THE NATIONAL DUROC-JERSEY RECORD

Digitized by the Internet Archive
in 2024

https://archive.org/details/nationaldurocjer0035unse

VOLUME THIRTY-FIVE

Of the Duroc-Jersey Swine Record published by authority of the

NATIONAL DUROC-JERSEY RECORD ASSOCIATION

ESTABLISHED IN SEPTEMBER, 1891

Incorporated under the laws of the State of Illinois with offices at

PEORIA, ILLINOIS

President Tom Frazier, Morgan, Tex.
Secretary, J. R. Pfander, Peoria, Ill.
Treasurer, E. Z. Russell, Blair, Neb.

DIRECTORS.

E. J. Brown, Osceola, Neb.
G. T. Hood, Rockwell City, Ia.
J. J. McLain, Anna, Texas,
R. J. Harding, Macedonia, Ia.
R. L. Comer, Carlinville, Ill.
Gilbert VanPatten, Sutton, Neb.

MARCH 1910

Duroc Bulletin Print, 604 Main Street, Peoria, Illinois

Entered accordfng to act of Congress in the office of the Librarian
at Washington, D. C., A D. 1910.

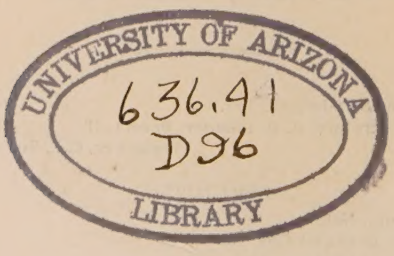

TOM FRAZIER, PRESIDENT

19690

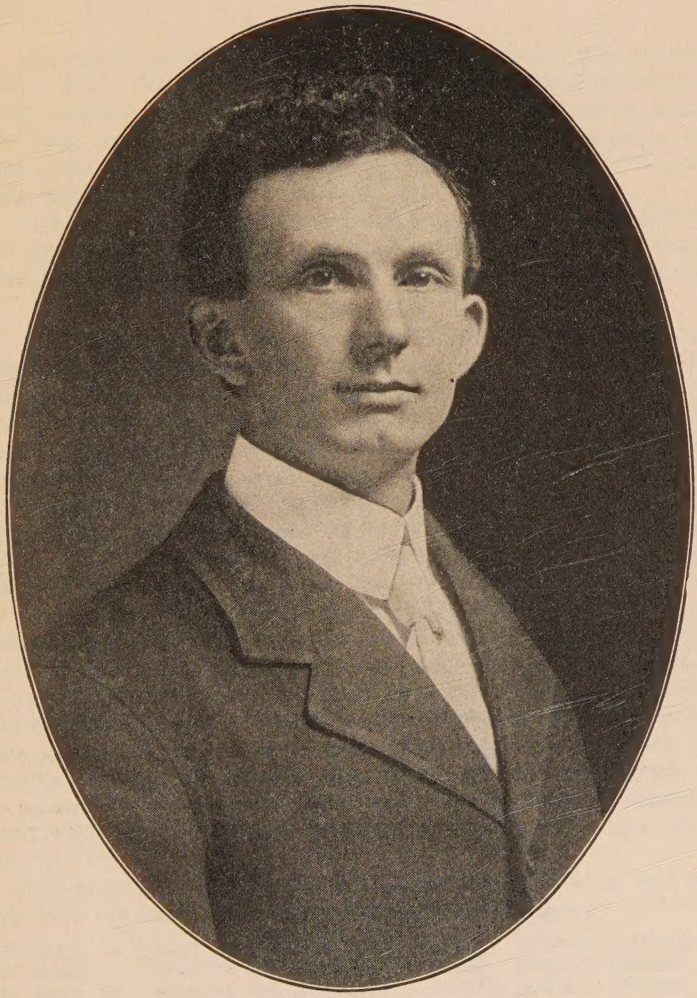

J. R. PFANDER, Secretary

History of The Duroc-Jersey Swine

It seems to be well authenticated that the exact origin or early history of the Red Hog, now recorded as Duroc-Jerseys is not positively known. Many are of the opinion that they are purely American bred, while we have gathered much information pointing toward stock that was imported at an early date, of which we will make mention later on in this work.

It is a fact now generally conceded by all who are interested in this popular breed of swine, that there were two families of them, some years ago, one known as Jersey Reds and the other as Durocs.

JERSEY REDS.

The name Jersey Reds was probably given to this family by Joseph B. Lyman, about thirty-three years ago, who at that time resided in New Jersey, and was the Agricultural Editor of the New York Tribune. Previous to this period they had been called Red Hogs. Mr. Lippencott, of New Jersey, was the first person to advertise these hogs as Jersey Reds.

We find in Clark Petit's History of Jersey Reds, that in the year of 1832, there was a pair of Red pigs shipped from Spain to Salem, New Jersey, and he says "that their unique color at once rendered them objects of special interest in a locality long noted for successful swine breeders and feeders, among whom had long existed a great spirit of rivalry, as to who should annually win the honor of raising the best lot of hogs, making the greatest average weight at different ages, for which leading Philadelphia butchers paid advanced price." It was soon noticed that the offspring of the Reds universally proved to be quick, profitable feeders, almost invariably outweighing those of other breeds at like ages. Much of the superiority undoubtedly arose from their pre-eminent constitutional vigor and consequent capacity to properly assimilate their food.

The hogs bred in New Jersey attained great size, as will appear from the following weights made at different ages:

30 hogs,	22	months old,	averaged	686	pounds, dressed.
18 hogs,	22	months old,	averaged	734	pounds, dressed.
23 hogs,	20	months old,	averaged	....639½	pounds, dressed.
34 hogs,	17	months old,	averaged	565	pounds, dressed.
51 hogs,	17	months old,	averaged	520	pounds, dressed.
17 hogs,		.....	averaged	862	pounds, dressed.
20 hogs,		.....	averaged	882	pounds, dressed.
25 pigs,	8	months old,	averaged	413	pounds, dressed.
16 pigs,	7	months old,	averaged	278	pounds, dressed.
20 pigs,	6½	months old,	averaged	280	pounds, dressed.

This list could be much extended, but we deem this sufficient to show an idea of the size of the Jersey Reds attained and the feeding qualities they possessed.

Twenty years ago, old men in Burlington and adjoining counties, New Jersey, could not remember a time when there were not Red Pigs, either could they tell where they came from. Mr. Brown, of Windsor, N. J., said he had seen them bred with uniformity of great size fifty years ago.

DUROCS.

In giving the history of this family of Red Hogs, we have no better authority than is given in Vol. 1 of our Records and which is substantialy as follows:

The Duroc family of Red Hogs were so called by Isaac Frink, a prominent farmer living in the town of Milton, Saratoga County, N. Y. In the spring of 1832, Mr. Frink took a mare to the noted stallion, Duroc, then owned by Harry Helsey, in the town of Florida, Montgomery county, N. Y., about 25 miles away. There he saw a litter of ten red pigs, the production of a pair of red pigs brought the year before by Mr. Kelsey, from Oyster Bay, Queens county, N. Y., or imported by him from England. He moved from Oyster Bay to Florida. In regard to the importation of the pigs, the history is not authentic, although Mr. Kelsey told Mr. Frink that they were imported, but the term imported may have been improperly used, as is often the case, even at this late date.

In searching history we find that the produce of these pigs was much sought after, and assumed the name after Mr. Kelsey's famous horse, "Duroc." They spread all through the New England States, and became very popular on account of their great qualities, which we shall hereafter duscuss.

In 1830, Wm. Ensign, of Wilbur's Basin, in the town of Stillwater, Saratoga County, N. Y., brought a pair of Red Pigs from Connecticut and the next year he got a few more from the same place. He bred and sold them far and near. Saratoga county was a lively "pork district" in those days, and great interest was taken in the breeding of hogs. The Frink and Ensign families or red hogs were crossed and the breed established. They have been bred ever since, with more or less care and effort at keeping them thoroughbred, but no fixed type or standard was followed (except individual ones). These hogs, according to what information we can gather, possessed most of the characteristics of the Jersey Red family, except they were not so large and were rather finer boned, and no doubt were quite a profitagle feeders and producers of pork.

Ex-President, Thos. Bennett, of Rossville, Ill., furnishes us with some reliable evidence, which comes through a correspondence with the Hon. Cassius M. Clay, of White Hall, Ky. The honorable gentleman says: "The Spanish Red hogs were imported by Hon. James B. Clay, from Spain or Portugal, when minister to Lisbon, under

Zach. Taylor in 1850. He gave me a pair of pigs the progeny of which I widely distributed, they being such very fine hogs, easily fattened, and the best hog known at that time. Being such noted hogs, it is no wonder they found their way to New York, New Jersey and all eastern and southeastern states."

It is not saying too much when we (the Red Hog breeders), say that they were the foundation stock of that most popular breed of swine, "Poland-Chinas." The Hon. L. N. Bonham, in one of his histories of said breed, in searching to find out how they came to be named "Poland-Chinas," says that "there was an old Polander who had a herd of very fine hogs, said hogs were the produce from a China sow and a Jersey Red boar. So admired were they, and so noted did they become, that they were named after the breeder (Polander), and the sow (China), hence the name Poland-China. It is a fact that the Poland-China, years ago, had red or sandy spots on them, and not very small ones either, and even at the present time some of the best pedigreed Chinas breed sandy spots." Mr. Bennett says: "In the fall of 1889, I went to see one of the best herd of Poland-Chinas in Illinois, and there saw a boar good enough for any one. He was bred in Ohio and bought at a big price. As I was looking him over, the proprietor said: "There is only one fault with that hog,' 'What is that?' I asked, and in reply he said: 'Some of his pigs have sandy spots on them.' This is no doubt due to the fact that, after years of careful breeding, the old characteristics will continue to crop out."

The general appearance of Duroc-Jersey swine has been much changed in the hands of our western breeders, as will be seen by the late standard adopted by the National Expert Association, at Dayton, Ohio, in February, 1889, and by the American Duroc-Jersey Association in the following November. The breed still possesses many of their old-time characteristics, which make them so popular, and as

BREEDERS

they are doubtless the most prolific of any breed of swine in existence. Young sows usually farrow from eight to ten pigs at a litter, and from ten to eighteen is not uncommon for old sows. The pigs are very strong at birth, and the sows and pigs very seldom need any attention at this time. They almost invariably impart to their offspring their wonderfully prolific breeding qualities, are good quiet mothers, supplied with a generous flow of milk, raise large, even litters, and other breeds when crossed with them are greatly improved in vigor and as breeders and feeders.

Below we give some extracts from a test at the Experiment Station of the Agricultural College at Michigan.

The breeds represented were the Duroc-Jersey, the Berkshire and the Poland-China, two of each and all barrows.

The pigs were weighed every fourteeen days during the exper-

iment and the gains or losses noted and compared with the food for the period, viz: from July 16, 1889, to January 31, 1890—168 days.

It was seen that the two Duroc-Jerseys gained in weight from the beginning. Though as fleshy as any specimens, they were still making excellent gains and were feeding well at time of slaughter. Their average gain was 36.25 pounds per period, or 2.59 pounds per day, secured at a cost of 4.65 pounds of grain for each pound of gain in live weight.

The average gain made by the two Berkshires was 29.16 pounds per period, or 2.11 pounds per day secured at a cost of 5.22 pounds of feed for each pound of gain.

The average gain per period of the Poland-Chinas was 25.91 or 1.85 pounds per day, secured at a cost of 5.87 pounds of feed for one pound of gain.

The meat of the different breeds was cooked and tested, and it was the unanimous opinion of those who ate of the meat that that from the pigs making the best gains at the time of slaughter was the most tender and juicy, the sweetest and best. This was the pork of the Duroc-Jersey.

Mr. Bennett is an extensive breeder of Duroc-Jerseys, Poland Chinas and Tamworths, and he claims for the Duroc-Jerseys, as bred today, that they are the best general purpose hog in the United States, having a stronger constitution, being more prolific, better sucklers, and where breeders of other breeds raise from three to five pigs to the sow, the Duroc-Jerseys raise from eight to fourteen pigs to the sow. As bred today they grow faster when young, and fatten as readily as any pig when more matured. They are the only hog today that will make their own bed, grind their own food, and, when fat carry their own carcass to market.

POINTS USED BY EXPERT JUDGES.

1.	Head and face	2
2.	Eyes	4
3.	Ears	2
4.	Neck	2
5.	Jowl	2
6.	Shoulders	6
7.	Chest	12
8.	Back and Loin	15
9.	Side and Ribs	8
10.	Belly and Flank	6
11.	Hams and Rump	10
12.	Legs and Feet	10
13.	Tail	1
15.	Color	2
15.	Color	2
16.	Size	5
17.	Action and Style	4
18.	Condition	4
19.	Disposition	3
	Total	100

LIST OF MEMBERS

ALABAMA.

Bartholomew, Ross.... ...Talladega
Agee, R. H. .....Salma

ARKANSAS.

Arkansas Exp. Sta.....Fayetteville
Bevan, C. B.....Fayetteville
Cravens, W. C.....Fayetteville
Flowers, Bert .....Fayetteville
Farish Bros..... Johnson
Garvey, G. T.....Harrisburg
Kirkpatrick ,E. F. ...Siloam Springs
Cherry, W. R. .....Parris
Porter, H. C. & Sons..Fayetteville

CALIFORNIA.

Blodgett, J. H.....Holtville
Carr, P. E.....Calexico
Everham, Manley .....Laton
Eokle, H. P. .....Woodland

COLORADO.

Burke, C. F.....Rocky Ford
Cover, C. J.....Rocky Ford
Colorado Agri. Col.....Ft. Collins
Gardner, E. T. .....Fowler
Gruver, Harmon .....Mocca
Solomon, Judson .....Olathe
Sonneland, Aug. .....Ordway
McGinnis, T. A. .....Greeley
Sparks, Jas. E. Jr. .....Vona
Sonneland, R. S. .....Ordway
Shank, W. R.....Florence
Wagner, E. J. .....Lamar

DISTRICT COLUMBIA.

Dillman, A. C. .....Washington

FLORIDA.

Vale, H. L. .....Tampa
Whitworth, H. H.....Ocala

GEORGIA.

Johnson, J. C.....Lithonia
Respess, Z. D. .....Savannah
Wilson, R. E. .....Quinman

IDAHO.

Alspach, S. B.....Payette
Compton, C. G.....Kendrick
Godwin, A. N.....Emmett
Holste, John .....Idaho Falls

ILLINOIS.

Archer, A. S.....Pittsfield
Adkins, C. G..... .....Charleston
Armstrong, R. D.....Litchfield
Aldrich, Edward .....Rosemond
Aikins, G. E.....Aledo
Anderson, W. H.....Oneida
Ashdown, W. H.....Port Byron
Allison, C. B.....Tennessee
Asay, J. H.....Mt. Carroll
Abel, Turner & Son .....Rochester
Anderson, H. R.....Walnut
Allen, Fred. W.. .....Ripley
Appel, Stephen .....Henry
Bell, F. V. .....Payson
Bryan, L. H. .....Neponset
Bergschneider, T. H. .....Bates
Beaty, Rupert E. .....Morrisonville
Baker. C. F. .....Bruce
Bradfield & Thompson ..La Harpe
Blue Bros. .....Clinton
Brady, J. F.....Chenoa
Bartlett, Everett .....Colusa
Bell, F. V. .....Payson
Batchelder, J. C. .....Harristown
Blackford & Dawson .....Grayville
Baldwin, G. H. .....Mendon
Baxter, Ed. A. .....Pawnee
Beith F. P. & Son.....Joliet
Bean. H. F. .....Stilwell
Bernard, Wm. & Son .....Geneseo
Bush, J. B. .....Hennepin
Bliss, C. W. .....Hillsboro
Bigelow, H. & Son .....Aledo
Buck & Miller.....Coal Valley
Brock. Andrew .....Waynesville
Bail, E. T & Son .....Mattoon
Betz. Henry S. .....Sparland
Baker. W. K. .....Bruce
Best, D. H. .....Nokomis
Baird, Frank J. .....La Moille
Bemelman, H. J. .....Parker
Bowers, Norwood .....Stephenson
Chester, F. B. .....Dwight
Cladwell, J. Young....Williamsville
Cahill Bros. .....Rockford
Cruey, Geo. .....Rantoul
Coleman, Fred C. .....Lafayette
Crabs, E. .....Hamlet
Coombe, Clarence .....Mt. Zion
Carlson, G. H. .....Sycamore
Cutler, N. B. .....Carthage
Champion, W. M. .....Mattoon
Castle, Fred S. S. .....Joy
Carlin, W. J. .....Bowen
Comer, R. L. .....Carlinville
Condill, J. F. .....Somonauk
Cooper, Chas. .....Ferris
Colbert, H. C. .....Leaf River
Childs, W. R. .....Princeton
Downing, S. F. .....Maple Park
Daigh, H. & Sons .....Perry
Dick, Geo. F. .....Sugar Grove
Cantrall, S D. .....Athens
Candor, W. L. .....Aledo
Courter, Clint E. .....Allendale
Creamer, C. C. .....Huntsville
Cross, Luther W. .....Mason City
Clair, W. .....Mendon
Chamberlain, E. H. .....Erie
Corn, J. L. .....Palmer
Conibear, Chas. E. .....Amboy
Deal, E. H. & Son .....Elwood
Dewey, C. S. .....Deland
Doty, C. R. .....Charleston
Dunbar, Chas. C. .....Prairie City
Drennan, A. L. & Son.....Glenarm
Daniels, Chas. .....Saybrook
Dufield, Silas S. .....Glasford
Dodson, Ira H. & Son.....Aledo
Ewing, N. P. .....McLean
Evans, Robt. J. .....Peoria
Evans, J. W. .....Kirksville
Eakle, S. E. .....Prophetstown
Finch Bros. .....Verona
Finney, A. H. .....Forreston

Ferguson, Albert .....Neoga
Fruit, Arthur W. .....Kenney
Fruit, Edmund W. .....Kenney
Francis, W. A. .....Kingsburg
Franzen, F. B. .....Golden
Floto, Lewis .....Forreston
Fulmer, I. F. .....Tonica
Field, T. H. .....Charleston
Fleming, A. J. .....Bardolph
Foreman, A. W. .....Whitehall
Fell, W. A. .....Cambridge
Ferguson, W. H. .....Brownstown
Fagan, Browning & McCabe, Hersman
Finney, Milton & Son .....Grenup
Gardner, T. A. .....Beason
Gardner, A. B. .....Tiskilwa
Garey, C. E. .....Columbia
Gentleman, Frank .....Ottawa
Gilchrist, Andrew .....Waterman
Graham, Arthur H. .....Alexis
Goodwin, John S.....Naperville
Greer, M. W. & Son .....Rushville
Griffits, H. B. .. ..Bowen
Gatton, J. M. & W. T. ..Springfield
Gundry, Jos. .....Galena
Gittings, Ivo J. .....Disco
Gottfried, Carl M. .....Orland
Hastings Bros .....Hamilton
Hill, A. A. .....Casner
Higgins, Chas. E. .....Rockford
Hedgepath, Holand .....Cameron
Heath, E. W. & A. M. .....
.....170 E. Randolph St., Chicago
Hurt, John S. .....Buffalo Hart
Hall, S. E. .....Loami
Heitz, Jacob .....Princeton
Hosking, R. H. .....Elizabeth
Houghton, Chas .....Woodhull
Hainline, W. R. .....Blandinsville
Holloway, A C. .....Winslow
Hunter, W. D. .....Loami
Harmon, Willis L. .....Earlville
Heyd, J. F. .....Delavan
Handley, C. O. .....Mattoon
Henninger Bros. & Smith...Geneseo
Herold, Leo. .....Hinckley
Hiltabrand, N. J. .....Lostant
Huston, C. O. .....Benton
Hays, Eugene .....Gayhill
Hummell, Geo. H. .....Dakota
Heddins, Jas. L. .....Charleston
Insull, Samuel .....Libertyville
Johnson, C. E. .....Capron
Jordan, D. H. .....Palestine
Jordan, Ira R .....Palestine
Jacob, Edw. J. .....Peoria
Jones, W. G. .....Macomb
Jackson, Chas. .....Joy
Jones, L. B. .....Saybrook
Jones, S. A. .....Washburn
Jutkins Bros. .....Shumway
Keyt, H. G. .....Perrydale
Kiefer, E. . .....Ohio
Keach, J. Ross .....Bluffdale
Kays, J. B. .....McNabb
Knight, A. E. .....Whitehall
Kraschel, Fred & Sons.....Macon
Koehler, Frank .....McNabb
Kingston Bros .....Avon
Kays, Wesley .....McNab
Kerns, Jas. M. & Sons .....Tuscola
Kayne, Thos. Young .....Chicago
Laurie, T. E. .....Jacksonville
Langdon, S. A. .....Morrison
Lager, Carl .....Geneseo
Lehman, Jas. A. .....Lexington
Lehman, C. W. .....Flanagan
Lenz, N. C. .....Reynolds
Lyford Bros .....Pt Byron
Lowrance Bros. .....Taylorville
Lefever Bros. .....Oblong
Lewis, C. E .....Pawnee
Lewis, D. H. .....Geneseo
Lyman, Corley .....Greenville
Lacey, L. G. .....Gibbon
McGlasson, E. .....Princeton
McCutcheon, C. C. .....Canton
McNeil Bros. .. ..Bowen
McCabe Jas. J. .....Hersman
McLaughlin, F. W. .....Virginia
Menaugh, Rollie D. .....Mazon
McTaggart, W. R. .....Pawnee
Morton, Wm L. .....Wenona
Merz, Henry J. .....Beardstown
McAnulty, S. R. .....Golden
Mumford, Herbert W. .....Urbana
Morine, P. M. .....Hennepin
Moomey, S. J. .....Mt. Pulaski
Motley, Thos. W. .....Kewanee
Mussey, W. P. .....Chicago
McGaughey, H. H. .....Viola
McGaughey, Wm. A. .....Viola
Martin, Ross E .....Watson
Martin, C. E. .....Minier
Manlove Bros. .....Bowen
Marshall Bros. .....Albion
Mapps, Frank P. .....Elwood
Miller, L. F. .....Bowen
Miller & Williams .....Hinckley
McClelland, Geo. .....Moweaqua
Meishner, G. O. .....Walnut
McCormick & Edwards ....Pontiac
Morris, J. A. & Sons .....Tonica
Marten, Stewart .....Golden
Morris, C. P. .....Dwight
Mounts, W. L .....Centerville
Melgaard, Miner .....Vibor
McCurdy, Jas. .....Wyoming
Miller, F. W. .....Shumway
Morrow, M. F. & Sons .....Aledo
Marks, E. B. .....Yakima
Martin, Jewell D. .....Brownsville
Mooney, Louis A. .....Mazon
Murray, M B. .. ..Winchester
Nolin, Wm. T. .....Milford
Noel Bros .....Birmingham
Nixen, C. J. .....Weldon
Nelson, H. I. .....Champaign
Nimmo, Geo. .....Fairbury
Nevins, A. .....Modesto
Noel, F. M. .....Augusta
Norris, J. H. .....Bowen
Nicewonger, J. T. ....Garden Plains
Norton, J. G. .....Elwood
Nelson, Peter .....Manilus
Olmstead, C. H. .....Ottawa
Okeen, Henry ..... Mason City
O'Day Bros. .....Aledo
Owens, J. B. .....Lexington
Olson, Chas. A. .....Geneseo
Oakes, C. G. .....Assumption
Plummer, J. P. & Son.Mechanicsburg
Popper, J. P. .....German Valley
Parks, R H. .....Benson
Pulver, W. P. .....Kenesaw
Page, L. E. .....Princeton
Paden, J. R. & Son .....Walnut
Pancake, Ernest .....Ransom
Pegram & Hostetler .....Decatur
Palmer, H. W. .....La Moile
Parkin, Thos. D. .....Low Point
Peck, A. M. .....Clayton

Pitman, I. E. .....Panola
Palmer, E. B. .....Elwood
Primm, N. O. .....Athens
Pike, C. R. .....Hersman
Parr, Marion .....Niantic
Parks, Arthur L. .....Leland
Quinn, H G. .....Abingdon
Quicksall, B. F. .....Beaumont
Quick, R. H. .....Canton
Riggin, Harry .....Petersburg
Rees, E. J. .....Grand Ridge
Reed, J. E. .....Aledo
Riel, J. G. .....Ferris
Robinson, Elias .....Carmi
Rockwell, O. K. .....Geneseo
Romines, Leroy .....Martinsville
Roy, H. K. .....Kewanee
Ricklin, F. Isadore.....Anadarko
Roeder, L. J. .....Binger
Ruyan, B. D. .....Fillmore
Roach, J. Coy .....Girard
Rhodes, A. M. .....Sullivan
Rich, Daniel .....Deer Creek
Ruse, Willard L. .....Aledo
Remley, John W. .....Lacon
Reynolds, W. E. .....Prophetstown
Royer, C. F. .....Sterling
Richardson, J. B. ....Spring Grove
Rishel, W. D. .....Cambridge
Rogers, Chas. T. .....Petersburg
Sanders & Yeck .....Concord
Sayers, Geo. J. .....
Fulton and Peoria Sts, Chicago
Sabin, Chas. .....Princeton
Schweizer, Fred .....Elwood
Sowerby, Robt. S. .....Irving
Stickler, H. L. .....Appleton
Seyller, A. H. .....Prophetstown
Schiefly, G. ... .Tennessee
Shoemaker, G. E. .....Freeport
Shoup, W. H. .....Augusta
Seckman, Geo. W. .....Mt. Sterling
Smith, J. A .....Sciota
Seybold, C. W. .....Horace
Simpson, D. W. .....Aurora
Stansell, J. B. .....Magnolia
Stoner, T. W. & Son .....Henry
Sanders, S. E. .....Kemper
Stonebraker, J. S. .....Walnut
Scott, Thos. W. .....Rushville
Stanley, A. C. .....Rock Falls
Stewart, Enos .....Lexington
Stoner, M. .....Shannon
Smith, Mrs. Addie .....Vermillion
Strickland, F. W. .....Illinoi
Sand, A L. .....Geneseo
Simpson, H. J. .....Albany
Schrader, E. F. .....Rock City
Stratton, I. P. .....Oblong
Stephens, Cary & Son .....Carlock
Seymour I. .....West York
Schenck, Peter .....Yates City
Sowers, C. R. .....Piper City
Schrotberger & Sons .....Gardner
Slater, J. W. .....Cambridge
Staubus, N. D. .....Bloomington
Stansell & Matern .....Lostant
Thomas, J. B. & Son ..Columbus
Taylor, C. L .....Decatur
Thomas, D. A. .....Roseville
Trone, G. W. & Sons.....Rushville
Tennyson, H. D. .....Chillicothe
Thomas, L. E. .....Golden
Tygret, Jas. L. .....Ferris
Tyler, Wm. K. .....Illinois City
Tyler, Wm. C. & Son....Illinois City
Thomas, J. W. .....De Land
Thompson, Sam H. .....Barclay
Taylor, W. J. .....Elwood
Turner, John N. .....Brownsville
University of Ill. .....Urbana
Valentine, J F. .....Metamora
VanWinkle, R. M. .....Ordway
Vickery, L. R. & Co.....Wyncote
Vandoren, C. P. .....Chatham
Van Meter, W. H. & A. D.....
..... Williamsville
Van Deventer, L. N. .....Leroy
Vance, Howard .....Farmer City
Vogel, Jos. .....Benson
Woodlawn Farm Co. .....Sterling
Winn, J. J. .....Aurora
Warkins, Michael .....Walnut
Wakefield, J. C. .....Heyworth
Wreath, J. H. .....Hillsdale
Wiggins, C. B. .....Homer
Webb, W. H .....Normal
Walker, J. B. .....Effingham
Weber, Henry F. .....Chadwick
Wedlock, James .....Amboy
Wagener, S. C. .....Pana
Wildin, W. W. .....Big Rock
Williams, H. O. .....Belknap
Waterbury, Frank E. .....Polo
Willis, John G. .....Snyder
Whitman, W. .....Monroe Center
Wheeler, Frank .....Rock Falls
Walker, O. & Sons .....Palestine
West, W. S. .....Hanna City
Workman, W. H. .....Auburn
Winter, Henry .....Carlinville
Williams, M. C. & J. G...Watseka
Whittle, W. G. Jr. .....Cornland
Wilson, H. B. .....Bradford
Worth, Geo. W .....West Point
Wallace, C. E .....Plymouth
Wilson, John W. .....Mt. Sterling
Wurtz, W. H .....Davis
Yarger, Austin .....Freeport
Zimmerman, August C. ...Flanagan
Zimmerman, P. W. .....Tonica
Zink, Geo. E. .....Buda

INDIANA

Aikens, C. F. ..... West Liberty
Arthur, J. A. .....Elwood
Abernathy, Walter .....Liberty
Adams, T. E. .....Columbia City
Bales, Lew & Co. .....Moreland
Barker, A. H. .....Sheridan
Baynes, Lewis J. .....Salem
Brown, D. W .....Union City
Combs, John E. .....Mulberry
Capes, E. E. .....Remington
Carrell Bros. .....Hartford City
Case, R. C. .....La Grange
Congill, S. M. .....Parker
Crum, John F. .....Sellersburg
Dawson, C. C. & Sons .....Wolcott
Finch, Wm. M. .....Portland
Harvey, M. D. & Son...Zionsville
Hilligoss, J. B. & Son....Anderson
Hollowell, R. T. .....Danville
Higgins, M. R .....Queensville
Jones, Aaron, Jr. .....South Bend
Kauffman, J. C. .....Muncie
Kiger, Jas. D. .....Charleston
Kelly, Porter & Putt.....Goodland
King, Perry .....Columbus
Lorton, I. J .....Union City
Legg, W. C. .....Windfall
McClaskey, E. P. .....Darlington

Milhous, A. E. .....Valley Mills
May, C. W. .....Remington
Nidlinger, J. D. .....Decatur
Oneal, John .....Argos
Quick, S. R. & Son .....Gosport
Rollins, W. S. .....North Vernon
Reeves, A. B. .....Rushville
Reppert, Fred .....Decatur
Roberts, Joe N. .....Grant
Shetterly, T. F. .....Lapel
Scott, Carl .....Muncie
Smith, Geo. W. .....Modoc
Shideler, M. T. ....Cambridge City
Shrewsbury, F. H. .....Deputy
Sayler, H. B. .....Crothersville
Stultz, Marion .....Carmel
Smith, August .....Markle
Teter, J. A. ...|.....Remington
Trask, G. W. .....Kingsbury
Waisner, Lafe .....Kokomo
Wallace, W. M. .....Milton
Warne, W. R. .....Seafield

IOWA

Abbott, D. C. .....Clarinda
Agar, Thos. .....Montpelier
Aitken, H. N. .....Promise City
Allen, H. S. .....Russell
Applegate, E. E .....Corwith
Alff, Wm. .....Oakland
Aikman, R. F. .....Audubon
Avery, A. M. .....Mason City
Agricultural College .....Ames
Aillaud, Louie .....Newton
Axtell, C. E. .....Dunkerton
Annan, Lewis .....Clarinda
Andrews, C. L. .....Perry
Alsin, A. P. .....Boone
Adamson, J. W. .....Wapello
Adamson, J. T. .....Iowa Falls
Alcom, J. M. .. ..Grant
Ayres, H. B. .....Eldora
Armitage, A. C. .....Ellston
Atwood, L. L. .....Langdon
Aiken, A. F. .....Central City
Aronson, A E. & O. E. .... Desoto
Anderson, J. T. .....Nevada
Anderson, M. M. .....Leland
Barker, L. R. .....Riverton
Benson, J. A. & R. K. ....Sheldon
Benner. A. H.....Truro
Blum, G. H. .....Cedar Falls
Bauer, A. H .....Mason City
Box, Theo P.....Ottumwa
Benson, H. E. & N. K...Lake Park
L. Baker .....Mingo
Bloker, F. E. .....Janesville
Barclay, Geo. R. .....Mt. Union
Bamsey, W. H. .....Harlan
Bonham, E. A. .....Macksburg
Blofield, R. F .....Central City
Buckmann, Wm. F. .....Luana
Bell, Albert .....Lake City
Beaver, C. V. .....Anita
Bell, W. S. .....Allison
Boland, B. F. .....Portsmouth
Boylan, L. E. . .....Spencer
Bouska, Jos. .....Calmar
Byerly, W. M. .....Anamosa
Bottger Bros .....Ollie
Bogh, M. P. .....Le Mars
Bonnett, W. L. .....Birmingham
Bower, R. E. .....Clarion
Brandt, J. S. .....Clermont
Bump, J. O. .....Iowa Falls
Behrends, G. .....Pomeroy
Brubaker, I. W. & Son ....Monroe
Bair, Geo A. .....Rutland
Barker, C. W. .....Clio
Banks, Will .....Burt
Botz, J. G. .....Yetter
Barnes, F. M.....Burlington
Bangham, Jas. A. .....Grinnell
Bennethum, W. R. .....Madrid
Booth, W. D. .....Washington
Baughman, S. M. & Son....Dunlap
Beerman, Chas. .....Webster City
Burns, Bailey .....Prairie City
Balmat & Son .....Mason City
Bonney, E. M. .....Greenfield
Broker, F. E. .....Janesville
Bates, H. A. .....Algona
Beem, Lee .....Hornick
Berkhimer, Joe .....Lavermore
Bowman, W. H. .....Kingsley
Bohstedt, C. H. F.....Victor
Bird, Henry F .....Iowa City
Baker, D. C. .....Sutherland
Blough, W. S. .....Waterloo
Blofield, R. F. .....Central City
Bliss, Geo. D. .....Diagonal
Butts, S. J. .....Mason City
Butts, C. M. & Son ....Farmersburg
Bryson, Alexander ....Cedar Falls
Brisbin, W. A. .....Eagle Grove
Brenneman, W. C .....Kalona
Bryan, H. S. .....Redding
Berry, B. F. .....Irwin
Bown, O. A. .....LaPorte City
Baker, Geo. .....Newton
Bainbridge, Geo. .....Kingsley
Bullock, Oakley .....Bagley
Bricker, C. W. .....Ladora
Bowen, W. C. .....Garwin
Burstedt Wm. .....Burt
Butterfield, F. B. .....Ankeny
Bennethum, W. J. .....Bayard
Brown, J. K. Estate ..Morningside
Bern & Bennett .....Mapleton
Bowen, Walter .....Neola
Buoy, G. E. .....Promise City
Brommell, W. H. .....Clarence
Browning, O. W. .....Newton
Brolliar, Chas. .....Ollie
Brayton, J. W. .....Rockwell City
Brainard, G. M. .....Anamosa
Barkley & Down .....Odebolt
Brunemeier, W. A. .....Lake Park
Buchanan, M. F. .....Lamoni
Brooks, Thomas .....Belmond
Belknap, C. R. .....Webb
Bontrager, Elmar .....Wellman
Brunk, P. S. .....Brooklyn
Burton, U. G. .....Storm Lake
Cochran, A. N. .....Riverton
Cummins, A. C. .....Leeds
Cantine, H. L .....Quimby
Coffman, Stiel & Son .....Pisgah
Cannon, John A. .....Weldon
Card, Orlin .....Logan
Carr, S. P. & C. M. ....Birmingham
Cochran, H. A. .....Scranton
Cecil, J. B .....Anita
Cramer, M. C. .....Monroe
Chandler, John L. ... . Afton
Corwin, W. B. .....Essex
Clark, N. P. .....Anamosa
Clouss, Frank J. .....Clare
Clausen, Alfred J. .....Kiron
Collins, B S. . .....Siam
Conklin, A. J. .....Radcliffe
Campton, E. J. .....Newell

Coleman, D. & Son ....Mt. Pleasant
Campbell, Chas. W. .....Waukee
Creager & Son, Wm. H.....Sumner
Colwell, C. B. .....Clare
Copeland, I. J. .....Portsmouth
Counts, D. F. .....Mapleton
Conkling, E. B. .....Mediapolis
Crozier, J. L. .....Clear Lake
Candle, Wm. .....Ellsworth
Caudle, M. H. .....Fayette
Cotter, John S & Co. .....Sabula
Chambers, H. B. .....McClelland
Couch, Andrew .....Mingo
Cook, A. E. .....Odebolt
Custer, Geo. W. .....Moville
Clark, Eugene T. .....Maquoketa
Carroll, Jas. L. .....Epworth
Carson, J. D. .....Richland
Cronk & Rayburn .....Bloomfield
Chitty, O. H. .....Toledo
Chafer, W. G. .....Humboldt
Crosbie, Gavin .....Ida Grove
Crist, W. S. .....Buck Grove
Cerwinski, F. M. & O. A...Rockford
Cotter, Louis.....Corning
Couser, A. P. .....Zearing
Clore, W. W. .....Lucas
Campbell, C. G. .....Oto
Clark, R. H. .....Dallas Center
Collicott, S. G. .....Lake City
Cole, O. L. .....Pierson
Cartwright & Son, E. E. .....
.....Pilot Mound
Copeland, J. H. & Son....Fairfield
Cottingham, J. A. .....Indianola
Castle, J. J .....Inwood
Coughlin, D. S. & Son....Ft. Dodge
Cartwright, T. S. ....Marshalltown
Cruise, Jos. .....Mt. Etna
Coglen, T. J. .....Exira
Christianson, A. C. .....Mo. Valley
Clute, L. G. & Son .....Manchester
Carrell, Ed. .....Kingsley
Campbell, Wm. Mott .....Harlan
Carston, Henry .....Avoca
Chance, L. A. .....Iowa Falls
Crow, C. F. .....Norwalk
Christenson, T. C. .....Dunlap
Clark, J B. .....Lake City
Clayton, W. L. .....Van Meter
Cheever, E. E. .....Webster City
Cornelius, Ernest .....Bagley
Crowe, F. N. .....Oxford
Caine, G. H. .....Madrid
Droz & Jenks .....Fairfield
Danner, J. C. .....Yale
Dewey, C. M. .....Shannon City
Dickey, F. H. .....Emmetsburg
Dunlap, S. T. .....Irwin
Davidson, U. G. .....Manson
Dollison, J. T .....Sac City
De Yoe, Geo. M. .....Mason City
Davidson, U. G. .....Scranton
DeYoe Bros. .....Mason City
DeYoung, L. L. .....Sheldon
DeYoung, A. J. .....Sheldon
Downs, J. A. .....Glidden
Donelson, M. H. .....Ogden
Drake, N. F. .....Holstein
Duffus, Geo .....Malcom
Davis, O. C. .....Toledo
Diers, H. H. .....St. Olaf
Dove Bros. .....Janesville
Davis, Frank A. .....Marathon
Dodd, Geo. .....Pioneer
Davidson, J. P. .....Cylinder

Dickensen, Norris, R. R. 3..Harlan
Davis, F. H. .....Iona
Day, Elwood W. .....Kellogg
Davison, Gus. Co .....Muscatine
DeVaul, Claude .....Inwood
Davis, Owen .....Audubon
Davis, H. R. .....Corning
Drake, Leigh .....Sutherland
Drahn, Fred .....Froelich
Drummy, W. F. .....Ryan
Devine, Walt .....Mt Etna
Dunbar, Chas. C. .....Prairie City
Dalton, Byron .....Iowa City
Dixon, S. H. & Son ....Shenandoah
Doerzman, H. C. .....Marengo
DuBois, J. M. .....Lacona
Davidson H. W. .....Brooklyn
Dungan, T. W. .....Carson
Dayton, V. L. .....Panama
Emerson, R. R. .....Percy
Ells, R. C. .....Battle Creek
Eddy, Mark W.....Fontanelle
Eggleston, Bert .....Cantril
Easton Bros. .....Galva
Ewing, Austin .....Postville
Eckle, John .....McGregor
Evans, C. L. .....Williamsburg
Enloe, E. C. .....New Hartford
Elliott, W. E. .....Coon Rapids
Eveland, E. J. .....Bouton
Eddy, Frank S.....Bridgewater
Edmonds, Shade & Co.....Kingsley
Edge, G W.....Newton
Edwards, J D.....Fisk
Ellis, M. S. .....Mo. Valley
Evans, Cyrus L. ....Williamsburg
Ellmaker, Solon & Son.....Batavia
Elmendorf, M M.....Lacona
Eckey, Henry, Jr. .....Mt. Union
Edwards, C. C. & Son.....Shelby
Eddington, H. B.....Mt. Pleasant
Ewing, E. J.....Greenfield
Eveland, Jas. T.....Garden Grove
Elliott, W. A. .....Akron
Eldrege, Emmett .....Sac City
Everts, G. C. & Son.....Audubon
Einwalter, Geo. J.....Ft Atkinson
Edgerton, J. J. .....What Cheer
Edwards, E. J. .....Alta
Freeburn, A. W. .....Winthrop
Ficke, U. M. .....Long Grove
Frank, Sol.....Sioux City
Foster, W. A.....Greenfield
Farmer, H. B.....Lake City
Fairchild & Stevenson.....Onawa
Failor, C. E.....Newton
Fennell Bros.....Allerton
Findlay Bros.....Otho
Follett, C. M.....Malvern
Ferrill, W. J.....Webster City
Fraker, Wm.....Newton
Freed, S. P.....Ames
Falkinburg, A. L.....Malcolm
Feil, Geo. J. .....Radcliffe
Frazier, Fred. B. .....Grimes
Fiscus, E. C .....Irwin
Fuller, F. G.....Orient
Foote, I. A.....Elliott
Folk, Alfred & Son.....New Market
Fuller, J. G.....Alden
Forster, M. C.....Woodburn
Frame, C. M.....Lenox
Ferrin, J. F.....Marcus
Freed, A. D. .....Kelley
Ferris, W. T. .....Tripoli
Fena, A. A.....Spencer

Gregory, R. H.....Nevinville
Gifford, C. H.....Moville
Grimes, S. A. & G. N.....Russell
Grady, A. L.....Granville
Guthrie, G. W.....Newton
Greenfield, J. W.....New London
Griffin & Theurer.....Menlo
Gilbert, O. S.....Grundy Center
Grigs, Jas. T. .....Goodell
Geiger, W. A. .....Marengo
Gearhart, C. B. .....Harlan
Goodhile, Henry .....Manchester
Grant, J. E. .....Carlyle
Gillett, Flyod .....Hampton
Grout, Z. I.....Tingley
Goddard, John .....Defiance
Griffin, C. E. & A. L.....Sac City
Garris, J. W. .....Rhodes
Gowley, Thos. G. .....Irwin
Graham & Sons, J H. .....Cherokee
Gaskill, W. A. & Son.....Corwith
Garrett, F. E.....Lohrville
Glass, Jos. .....Carroll
Gordon, W. R. .....Red Oak
Gardner, E. V.....Williamsburg
Gaffin, O. E.....Waterloo
Gilbert, Harrison .....Prairie City
Grant, Alex & Son.....Moneta
Gripp, W. A.....Thayer
Gibson, J. W.....Cromwell
Gibson, I. Q.....Red Oak
Gavin, W. F.... .. ....Churcnill
Gertzen, Geo. .....Hospers
Gorsuch, J. B. .....Montezuma
Gaunt, J. F.....West Liberty
Grigsby, G. W.....Sheldahl
Hand, J. C. & Son.....Janesville
Horner, Milton .....Redfield
Hughland, A. J. .....Story City
Humphrey, H. M. ..... Lake City
Hanson Bros .....Dean
Hart, J D .....Lamoni
Hiller, L J. .....Hawarden
Horn, Geo. V. .....Grinnell
Hansen, Moritz .....Goose Lake
Holtze, Herman & Son.....Carson
Hamilton & Potter .....Aurora
Hanks & Bishop .....New London
Herrold, Wm. .....Sac City
Hager, A. F.....Avoca
Hammar, J. E. .....Jefferson
Hull, W. L. .....Logan
Hulling, C. C. .....Sioux City
Hills, H. H. .....Mt. Pleasant
Hadley, R. J. .....Grinnell
Hollen, S. E. & Son.....Mt. Ayr
Handley, E. E. .....Carroll
Hudson, Wm. .....Muscatine
Holton, Joshua .....Panora
Hopkirk, A. .....Lockridge
Hess, Henry .....McClelland
Hall, C. J. .....Shell Rock
Hartung, W. J. .....Maxwell
Hood & Baker .....Dunlap
Harrison, W. H .....Ainsworth
Heaton, A. H. .....Big Mound
Henry, Joseph .....Battle Creek
Harriff, Peter .....Lamoni
Hickey, T. A. .....Manning
Hutton, Alex. .....Yetter
Hughes, Wm. .....Conway
Hallock, C. C.....Mt. Hamill
Horton, Theo. .....Linden
Huntington, H. G. .....Onawa
Hudson, W. H. .....Lohrville
Holdridge, C. W. .....Wall Lake
Hyre, R. E. .....Knoxville
Husman & Harmon ....LaPorte City
Hubbard, J. A. .....Monticello
Hockett, G. W. .....Manning
Hoffman, H. F. .....Washta
Henderson, W. J. .....Central City
Henderson, E. E. .....Central City
Herkelman, Wm. .....Elmwood
Hansen, L. E. .....Cedar Falls
Harper, J. S. .....Deep River
Henderson John .....Panora
Hurlbert,, Marshall .....Oakley
Herring, F H. .....Iowa City
Harris, E. D. .....Fontanelle
Hink, Henry Jr.....Grinnell
Halverson, H. A. .....Leon
Huff, C. W. .....Mondamin
Henss, W. K. .....Wayland
Huffman, Claude .....Scranton
Haight, Jas. F. .....Alta
Harding, R J. .....Macedonia
Helming, B. D. .....Waukon
Hartley & Luscomb .....Ida Grove
Hall, James .....Martinsburg
Hopper, S. L. .....Neola
Hovious, L P. .....Kent
Hess, E. A. .....Council Bluffs
Henderson, A .....Paullina
Hornsby, C. W. & H. V...Earlham
Habernicht, J. H. .....Clare
Harrison, Fred .....Prescott
Hoskinson, J. M. .....Milton
Heggem & Larson .....Slater
Huff, F. M. .....Afton
Herger, G. H. & Son.....Vinton
Hasty, Alvin C. .....Kalona
Humbert, Ernest .....Corning
Henrickson, Geo. & Henry..Hamlin
Heaton, Lewis .....Marcus
Hicks, A. J.....Manson
Hummer, Edwin .....Kalona
Hatch, J. T. .....Primghar
Hollen, H. J. .....Mt. Ayr
Herbert, C. .....Sutherland
Iiams, L. V. .....East Peru
Hansom, H. F. .....Olewin
Isaac, J. D. .....Red Oak
Hildreth, Edward .....Lohrville
Ihns, Fred .....Massillon
Idso, Alfred .....Alden
Irons, Chas. L. .....Kingsley
Isaac, T H. .....Red Oak
Isenbarger Bros. .....Battle Creek
Jamison, Wm. W. .....Grant
Jones, Phil .....Williamsburg
Jordan, Sam .....Moulton
Johnson, H. L. .....Ringstead
Jennings Bros. .....Janesville
Johnston, W A. .....Prairie City
Jones Bros. & Hughes .....Lenox
Joiner, C. L. .....Humboldt
Jordan, Sidney .....Monteith
Johnston Bros. & Newkirk.Brooklyn
Jay, J. C. .....Mt. Pleasant
Johnston, James .....Ontario
James, Edwin .....Jamestown
Jones, H. P. .....Manchester
Justice, John .....Ankeny
Johnson Bros. .....Dickens
Jones, S A. .....Lohrville
Jenkins, F. M. .....Pomeroy
Jacques, W. I. .....Galva
Jansen, C. J. .....Meservey
Johnston, J. E. .....Hampton
Johnson, R. W. .....Orient
Johnston, W. H. .....Schaller

LIST OF MEMBERS.

Johnson, Geo. E. .....Essex
Kruse Bros. .....Goose Lake
Kearns, J. F. .....Washta
Kemish, J. W. .....Persia
Keiser, Sam .....S. English
Kopf, Geo. .....Farrar
Kean, Frank .....Mt. Pleasant
Keil, C. C. & Son .....Ladora
Kern, J. .....Traer
Kent, J. W. .....Auburn
King, A. J. .....Lake Park
Kuhns, E. M. .....Des Moines
Kirstein, W. H. .....Eagle Grove
Knutson, Geo. T. .....Alden
Kroeger, Wm .....Reinbeck
King, R. W. .....Albia
Kelly, J. S. ..'.....Houghton
King, Geo. W. .....Schaller
Keil, F. A. .....Fayette
Kinkade, Frank .....Knierim
Krebill, S. S. .....Donellson
Koch, D. P. .....Ida Grove
Kempf, M. M. .....Karona
Kilpatrick, O. A. .....Harlan
Knudson, Chas. S. .....Industry
Krebs, John .....Riverside
Kiel, F. A. .....Fayette
Kilpatrick, W. F. .....Harlan
Kolash, John .....Prescott
Kibby, Willis .....Defiance
Lee, R. W .....Wick
Larson, Fred .....New Hampton
Lineweaver, H. W. ....So. English
List Bros. .....Grand Ville
Lynn, Walter A. ....Grundy Center
Loomis, Arthur .....Packwood
Lyman, J. N. .....Creston
Lundgren, Sanfred .....Marathon
Lage, J. H. .....Carroll
Lentz, A. & Son.....Pierson
Lower, W. B. .....Sioux City
Lawrence, L. C. .....Braddyville
Larson, O. S. .....Logan
Lien, O O. .....Roland
Leonard, J A. .....Collins
Link, T. J. .....Winterset
Lichty, D. G. .....Waterloo
Lein, A. A. .....Story City
Lineback, G. H. .....Cherokee
Lundt, Peter F. .....Linn Grove
Listebarger, J. F. .....Cedar Rapids
Leusch, Chas. A. .....Gladbrook
Lawson, James .....Coin
Leeds, A. W .....Cherokee
Lownes, R. W. .....Denison
Lupher, H. Y. .....Lorimor
Lynch, A. L. .....Mt. Ayr
Love, M. T. & J. A. .....Garner
Long, J. J. & Son .....Vinton
Lewis, Ed .....Crown
Lauer, Henry .....Eldorado
Lynn, Grant .....Spirit Lake
Mouser, W. I. .....Red Oak
Laiple, C. G. .....Ockley
Landret, Finn .....Mt. Ayr
Lamar, Len L. .....Storm Lake
Lentz, J. F. .....Earlham
Livingood, Perry .....Castana
Longnecker, C. E. .....Maxwell
Littlejohn, F. M. .....Lakonta
Lunt Bros. .....Tainter
Litzel, John .....Sutherland
LeGrand, M. G. .....Clarinda
McCurley, Refis H....Columbus Jct.
Moore, H. M. .....Orient
McCune, C. A. .....Menlo

McCoid, J. C ....Mt. Pleasant
Maulsby, E. M. .....Redfield
Mapes, H. V. .....Winterset
Morrow, Taylor W. .....Woodbine
Morris, D. M. .....Whittier
McEenry, Gray & Co.....Casey
McCoy, C. B. .....Prairie City
Matern & Loebig .....Wesley
Moore, Howard R. .....Dexter
Moen, A. H. .....Inwood
McGinnis, Chas. V. .....Stuart
Munson, G A. .....Maxwell
Marts, B. C. .....Polk City
Mossman, A. L. .....Radcliffe
Mason, E. J.....Calamus
McDermott, C. W. .....Wiota
Morf, J. H. .....Fayette
McCarron, L. G. .....Maquoketa
Manifold, Geo. R. ....Shannon City
McCollough, Joel .....Donnelson
McClelland, Wm. W. .....Clarinda
McAninch Bros. .....Swea City
Myers, F. M .....Eldora
Michael, E. D. .....Selma
McClure, Alex .....Braddyville
McBride, O. E. & Son .....Reasnor
Moffit, J. S. & Son .....Prescott
McIlrath, J. L. .....Hartwick
Messenger, W. S. .....Keswick
McCurdy, A. .....Alta
Moore, C. .....Kellerton
Messer Bros. .....Grundy Center
Moore, C. P. .....Floyd
Matern, W F. .....Wesley
McCormick, J. J. .....Vail
Miles, C. R. .....Cenrtal City
Miller, M. M. .....Harlan
Merritt & Troxell .....eKellerton
Mathes, C. W. .....Bridgewaater
Madison, S. J. .....Nevinville
Murdock, W. L. .....Webster City
Marshall, Fred .....Union
Maxwell, T. C. .....Earlham
Mohler, D. C. .....Bedford
Maxwell, C A. .....Collins
McAllister, Bruce .....Blakesburg
McClure, W. D. .....Marshalltown
McDermott, J. W. .....Wiota
Mitts & Fritchen .....Ollie
McWilliams, W. H. .....Wall Lake
Miller, Geo. H. .....Chariton
Miller, Martin C. .....Amity
Miller, Wm. .....Malvern
Menzel, J. H. .....Hazleton
Moon, G. B. .....Manson
Moffat, A .....Davenport
Morgan, John H. .....Iowa Falls
Miller, R. S. .....Kellogg
Morehead, M. E. & Son..Blue Grass
Meyer, H. W. .....Manila
Meeks, W. B. .....Martelle
Montgomery, E. C. ....Mt. Pleasant
Moore, J. S. & Son .....Wadena
Myer, Ben .....Storm Lake
McNerney, J. B. .....Coin
Menefee, A. J. .....Adair
Moats, M. S. & Son..Missouri Valley
McNaul, J. J & Son .....Randall
Morrison, . A. .....Grinnell
Millgate, Wm. .....Newton
Mossman, O. L. .....Polk City
Myer, John E. .....Alta
Nauman, David .....West Liberty
Nash, Jas. M. .....Portsmouth
Newton, E. E. .....Truro

Niles, N. L. .....Ames
Nelson, Ed. .....Nora Springs
Nicholson, J. A. .....Noble
Norris, John .....Audubon
Newburn, John .....De Moines
Nelson Oliver .....Goldfield
Newton, O. A. .....Grundy Center
Nystrom, B. P. .....Ogden
Nichols, John F. .....Pierson
Nichols, H. C. .....West Liberty
Newman, Albert T.....Sibley
Neil, C. J. .....Bismark
Nelson, John .....Meriden
Norwood, John E. .....Whiting
Norris, E. C. .....Cedar
Osborn, O. .....Maxwell
Osborn, O. E. .....Weston
Overholser, L. L. .....Diagonal
Owens, R E. .....Williamsburg
Olson O. J. .....Harlan
Olson, A. R. .....Woodward
Olhausen, Sam .....Sutherland
Oxley, W. R. .....Maxwell
Olson, Martin .....Hawarden
Ogan, H. W. ..|.....Marshalltown
Orndorff, W. C. .....New London
Owen, L. J. .....Rockwell City
Orr, Albert H. .....Lorimor
Orr, A. W. H. .....Lorimor
Osburn, Wm. & Son .....Bedford
Olson, O. A. .....Madrid
Parks, P. C. .....Runnells
Parker, J. G. .....Harlan
Peterson, Malcolm .....Pomeroy
Panghorn, Guy .....Bagley
Purviance, P. .....Shannon City
Prather, Wm. J. .....Russell
Purdy, G. H .....Mason City
Pecks, Henry .....Lemars
Pittman, J. W .....Lohrville
Poller, W. A. .....Pocahontas
Pullman. Geo. P. .....Sidney
Parks, H. .....La Porte City
Possehl, F. J. M. .....Monona
Prestin, Louis .....Kiron
Pleak, D. S. .....Oakland
Pollock, D. J. .....Thayer
Pfeil, S. C. .....Monticello
Prouty, C L. .....Council Bluffs
Patterson & Mitchell ....Lake City
Peas & Pinck .....Colfax
Patton, J. W. & J. Vernon ..Olin
Paul, G. E. .....Haverhill
Putnam, H. L. & Son .....Gibson
Peffer, A. E. .....Battle Creek
Peterson, L. C.....Stanton
Pickett, R. .....Norway
Pierson, O. T. .....Stanton
Prusia, E. C. .....Odebolt
Powell, J E. .....Milton
Pfander, Harry .....Clarinda
Prindle, A. H. .....Oakville
Pittman, Wm. D. .....Lake City
Patten, C. L. .....Springville
Peterson, P. A. .....Earling
Plattenberg, R. C. .....Mt. Vernon
Peterson, F. W. .....Logan
Perry, O. V. .....Riceville
Poston, R. C. .....Corydon
J. R. Renner .....Gilman
Read, H. R. & Son .....Avoca
Ritcha, W. M. .....Bronson
Rasmussen, C. A. .....Harlan
Rodenbaugh, W. H. .....Macedonia
Robinson, Geo. A. .....Prescott
Robertson, I. E. .....Ottawa

Roof, Guy .....Cedar
Reynolds, A. A. .....Manson
Robison, F. .....Brooks
Roghair, E. J. .....Orange City
Rude, Ole A. .....Moorehead
Reed, C. W. & Wm. ....Rose Hill
Rickey, W. C. .....Thornburg
Reece, P. W. .....Ledyard
Roberts, L. H. & Son .....Paton
Reynolds, J. W. .....Earling
Reisser, C. H. .....Sanborn
Roghair, J. .....Orange City
Rinker, G. J. .....Ogden
Robinson, W. H. .....Waverly
Rood Bros. .....Lake Park
Roby, W. E. .....Truro
Rankin, W. A. .....Carson
Russell, J. A. .....Corning
Rust, W. D. .....Newell
Rooney, Jas. & Son .....Dougherty
Ritz, E. F. .....Washta
Richardson, B. F. .....Dubuque
Remington & Sons, D. M..Mondamin
Rowley, W. G. .....Cedar Rapids
Ryan, E. B. .....Neola
Roberts, Joe N. .....Grant
Rickey, C. C. .....Columbus Jct.
Reynolds, C. B. .....Doon
Russell, J. T. .....Kent
Ruddell, J. I. .....Corydon
Reece, J. O. .....Eldora
Rickleton, A. .....Red Oak
Robinson, J W. .....Ryan
Ruch, E. G. .....Pierson
Rosdale, Oliver .....LeGrand
Reno & Mackland ....Council Bluffs
Ross, D. D. .....Klemme
Romey, G. A. .....Melvine
Rogers, Jas. W. .....Carlisle
Robertson George C. .....Akron
Strain, A. V. .....West Liberty
Stoltz, John .....Woodbine
Skinner, R. .....Union
Smith, E. M. .....Nevada
Southal, Will M. .....Irwin
Smith, J. E. .....Marshalltown
Snethen, J. S. .....Davis City
Sapp, Ira .....Coon Rapids
Stevens, A. A. .....Kellerton
Skillen, Henry .....Green
Skinner, Emery .....Adel
Sime, Olaf J. .....Scarville
Stewart, J. G. Jr. ....West Chester
Schmidt, Jurgen .....Everly
Spink, J. C. .....Kingsley
Schmidt, John A. .....Rock Valley
Seaman, Chas .....Scranton
Schreiber, E. C. & Son....Glidden
Smith, C. O. .....Winthrop
Stout, W. F. .....Delta
Schlensig, Chas. J. .....Dunlap
Shirk, I. N. .....Grundy Center
Samuelson, B. A. .....Kiron
Schoenenberger, John & Sons .....
..... East Peru
Sowerwine, C. E. .....Victor
Sulgrove, E .....Bridgewater
Shafer, B. A. .....Dayton
Shippey, E. E. .....Minkler
Short, J. J. & Son ....Sutherland
Snyder, Charles .....Atlantic
Smalley, N. W. .....Blockton
Scholes, W. W. .....Onawa
Shoemaker, L. G. .....Bronson
Skillen, R. M. .....Greene
Smith, J. E .....Victor

LIST OF MEMBERS.

Snyder, L. D. A. .....Manchester
Spiers, Geo. W. .....Hedrick
Swale, C. J. .....Sumner
Stewart, C. W. .....Clive
Summers, Grant .....Malvern
Stolt, S. S. .....Kiron
Stevenson, Oscar .....Quimby
Schneckloth, Gus .....Davenport
Stribling, J. W. & Son ...Earlham
Struthers, G. J. .....West Bend
Sheldon Bros. .....Shannon City
Shepard, J. B. .....Muscatine
Shepard, J. B. .....Dunlap
Schott, C. A. .....Pocahontas
Summers, I. M. .....Farnhamville
Schwery, T. .....Earling
Smith, Rufus R. .....Siam
Sitler, H. G. .....Newton
Spear, J. J. .....Stanwood
Sexsmith, H. A. .....Greenfield
Sells, W. M. & Son .....Indianola
Smith, H. L. .....Ralston
Schowalter, J. P. .....Wayland
Sheller & Sons .....Eldora
Stuart, L. B. .....Monmouth
Sherwood, H. A. .....Hartwick
Sundell, A. T. .....Paton
Swanson, S. W. .....Stanton
Spencer, Madison .....Audubon
Schrader, John .....Melvin
Stevens, O. R. .....Rippey
Strong, F. A. .....Orient
Sievers, John D. .....Denison
Spiers, John C. .....Hedrick
Skinner, Jos. & Son .....Bedford
Shepard, L. C. .....Manning
Smith, W. L. .....Avoca
Schroeder, John .....Sutherland
Shores, B. B. .....Janesville
Summers, R. B. .....Malvern
Summers, G. A. .....Farnhamville
Smith, F. M. .....Panama
Spiker, E. G. .....Chariton
Sanford, Geo. H. .....Kanawa
Shaffer, C. A. .....Corning
Strayer, C. L. .....Ocheyedan
Streeter, G. J. .....Lake City
Stolt, E. A. .....Leeds
Sundberg, Sam .....Madrid
Shorter, L. E. .....Shell Rock
Sawyer, Gordon A. .....Madrid
Staples, W. A. .....Lake City
Sellon, A. R. & Son .....Osceola
Shaffer, S. B. .....Afton
Spencer, Ralph H. .....Kingsley
Thomas, W. H. .....Sewal
Twedt, M. T. & Son ....Le Grand
Taggart, E. A. .....Audubon
Taylor, W. J. S. .....Humeston
Teale, J. S. .....Lamoni
Thompson, J. U. .....Polk City
Thornburg, L. A. .....Perry
Timmons, C. F. .....Pacific Jct.
Triplett, Jas. T. .....Neola
Torrey, Henry .....Millville
Turner, J. B. .....Anita
Thompson, F. S. .....Algona
Thompson, Peter H. .....Le Grand
Terry, R. M. & I. E. ....Little Sioux
Toomer, Frank .....Earley
Turner, Ira L. .....Oakland
Travis, W. F. .....Mt. Vernon
Tupper, John .....Woodbine
Triplett, James .....McClelland
Thornburg, C. O. .....Pleasantville
Tyler, O. J. .....Logan

Tyrrell, G. P. & Son..Oxford Mills
Todd, W. H. .....Manchester
Torpy, Henry .....Manning
Thompson, Geo. P. .....Fonda
Tompkins, Clark .....Imogene
Tuller & Son, Geo. H. .....Ottumwa
Tillman, O. P. & Sons....Spaulding
Truesdale, Myers .....
Taylor, C. W. .....Audubon
Thompson, John .....Lake City
Tigges, W. F. .....Peterson
Taylor, F. S. .....Wellman
Troy, J. W. Bros. .....Rose Hill
Thornburg, O. E. .....Perry
Tweed, R. G. .....LeGrand
Tennis & Co., C. .....Climbing Hill
Tupper, W. N. .....Woodbine
Ulum, Sherman .....Maxwell
Vandewater, E. W. .....Orient
Voight, Fred .....Granville
Veenker, R. C. .....George
Veak, C. E. .....Essex
Voge, August N. .....Portsmouth
Vosika, J. J. .....Pocahontas
Vokt, A. J. .....Adair
Wehr, J. E. .....Portsmouth
West, O. S. .....Paulinna
Westcott, Emory .....Iowa City
Weber, F. G. .....Ollie
Williams, J. .....Marcus
Wood, E. R. .....Jefferson
Weighton & Ashby .....Audubon
Wentworth, E. G. .....Centerville
Winsor, E. C. .....Laurens
Walrod, W. D. .....Welton
Walker, Lester .....Rhodes
White, Grant .....Afton
Wilson, Jas. A. .....Mt. Pleasant
Wellendorf, John .....Algona
White, T. D. .....West Branch
Woodlands, W. J. Sr.....Hamburg
Watkins, S. H .....Libertyville
White, Geo. T .....Dallas Center
Wilcox, Philo .....Early
Welch, S. I. .....Cherokee
Waltmeyer Bros. .....Melbourne
Wilkin, John .....Correctionville
Ward, J. T. .....Arlington
Willey, W. L. .....Menlo
Wheeler, N. J. .....Alden
Wiley, W. O. .....Lamoni
Wilson, D. R. .....Stuart
Wingerd, A. B. .....Kingsley
West, C. M. .....Shenendoah
Willey, W. L. .....Redding
Walkinshaw, Wm. .....Griswold
Wilson, I. J. .....West Branch
Warwey, Frank .....Mt. Pleasant
Wiese, E. F. .....Berlin
Wiand, H. F. .....Blakesburg
Wheeler, N. J. .....Mt. Pleasant
Wall, Geo. E. .....Cherokee
Weaver, H. O. .....Wapello
Wright, Ross S. .....Mt Pleasant
Welch, I. C. .....Bedford
Weatherhead, R. F. .....Tabor
Winslow, J. G. .....Neola
Woods, L. L. .....Grinnell
Weil, T. H. .....Blairstown
Woltersdorf, H. L. .....Hartley
Waldo, R. .....Harlan
Wallace, Henry & Sons..Des Moines
White Bros. & Co. .....Perry
Walker Bros. .....Rome
Wickes, W. C. .....Manila
Watson Bros. .....Creston

Wallace Bros. .....La Porte City
Wilhelm, H. N. ....Grundy Center
Wendt, W. J. .....Marcus
Wilson, W J. .....Miles
Wellman Bros. .....Neola
West, Roy .....Bondurant
Wensel, Ed. L. .....Melbourne
Williams, W. C. .....Ida Grove
Warman, Enoch & Son .....Alden
Wilkins, N. J. .....Lake City
Woody, O. N. .....Newton
Woodlawn, W. J. Jr. ....Hamburg
Widdle, R. .....Genoa
Wilkinson, C. A. .....Mapleton
Walden, C. E. .....Washta
Wells, F. T. .....Bristow
Williams, L. D. .....Moscow
Young, C. E. .....Bloomfield
Yustin, Joseph .....Corning
Zahrndt, L. D. .....Edgewood
Zilm, Henry J. .....State Center

KANSAS

Abbott, Carl .....Rose
Applegate, J. W. .....Plainview
Adams, Harry S. .....Wichita
Albertson, M. W.....Blue Mound
Ashby, J. .....Girard
Anderson, T. M. .....Oberlin
Aitken, A. L. .....Parsons
Aitkin, Jas. & Sons .....Severy
Allsion, B. A. .....McPherson
Albrecht, Philip.....Smith Center
Avery, G. E. .....Riley
Alfred, S. W. .....Sharon
Anderson, Emery .....McPherson
Ashbaugh, Jas. A. .....Lebanon
Adams, R. .B .....Thayer
Anderson, C. O .....Manhattan
Bartley, A. H. .....Powhattan
Beavers, Clarence .....Home City
Beck, C. A. .....Ft. Scott
Blank, A. .....Oxford
Burger, J. J. & Son .....Reserve
Baker, Alvin F. .....Baldwin
Boyle, L. E. .....Lindsey
Bancroft, D. O. .....Downs
Beaver, M. .....Washington
Brent, Geo. L. .....Leon
Bussler, G. M .....Clayton
Butterfield, J. W. .....Mulvane
Brewer, M. & Son .....Mt. Hope
Blocher, Peter .....Richland
Baughman, H. .....Burrton
Bush, H. C. .....Garden City
Bachman, W. R. .....Protection
Buffington, E. J. .....Oxford
Buckheim, F. M. .....Lecompton
Braddy, J. S. .....Axtell
Brown, W. E. & Sons...Cambridge
Bond, Alfred .....Robinson
Burke, C. H. .....Salina
Benfer, E. L. M. .....Leona
Benford, L. T. .....Fredonia
Baker, J. J. .....Elk City
Boston, Samuel .....Smith Center
Brumitt, Dan .....Codell
Burt, H. .....Haddam
Cowee, E S. .....Scranton
Cadwell, Geo. E. .....Winfield
Chapin, Grant .....Green
Creager, C. C. .....La Cygne
Colman, G. H.....Elk City
Cook, James L. .....Marysville
Crotts, S. M. .....Partridge
Campbell, Will .....Clyde
Chessheir, J. M.....Peabody
Chas. G. Carothers ..... Peabody
Clark, C. H. .....Colony
Clark, I. E. .....Walnut
Coate, H. A. .....Miltonvale
Carter, Leon .....Asherville
Carlisle, J .A. .....Nashville
Colwell, Geo. W. .....Willis
Compton, H. D. .....Anness
Conrad Bros. .....Gaylord
Chandler, J. F. .....Frankfort
Crow, W. R. .....Hutchinson
Churchman, J. E. .....Westphalia
Clowe, Francis M. .....Circleville
Coppins, H. A. J. .....Potwin
Dnkin, Wh. .....Independence
Davis, B. F. .....Moline
Derry, John T. .....Emmett
Davis, J B. .....Fairview
Dorr, Chas. .....Osage City
Davis, E. S. .....Meriden
Drake, H. H. .....Frankfort
Dorr, A. G.....Osage City
Dodd, P. L. .....Esbon
Drybread, Frank .....Elk City
Drybread, Samuel .....Elk City
Donley, C. W. .....Wellington
Danford, E. F. & Sons..Hutchinson
Ebert, J. R. .....Caldwell
Ellsworth, J. O. .....Formosa
Eastman, R. J. .....Lawrence
Erickson, E. H. .....Olsburg
Eby, George .....Howard
Estes, Geo. .....Terryton
Elliott, C. M. .....Concordia
Fleming, T. M. .....Fontana
Ensor, J. F. .....Olanthe
Finch, Bert .....Prairie View
Ford, Fred C. .....Blaine
Fitch, T. R. .....Randall
Fitzgerald, J. E. .....Jamestown
Fisher, H. E. .....Danville
Franklin, W. E. .....Sabetha
Folz, J. & Son .....Marysville
Fuller, N. J. .....Garnett
Fitch, W. T. .....Minneapolis
Force, W. E. .....Blaine
Fuller, J. B. .....Alden
Galt, Chas. A. .....Mound City
Gideon, Mora E. .....St. Clare
Geyer, J. H. ....Cottonwood Falls
Gingrich, H. R. .....Wellsville
Georigia, Frank .....Mankato
Garrett, W. F. & Son.....Portis
Gingrich, Artaur .....Wellsville
Gaston, V. L. .....Malvern
Green, W. R. .....Lawrence
Gillespie, F. W. .....Burrton
Gaines, H. N. .....Topeka
Gleason, A. D. .....Columbus
Gates, Bailey .....Athol
Graham, Arch .....Winfield
Godrich, J. S. .....Dellvale
Gibson, C. D. .....Morehead
Gideon, N. E. .....Havensville
Getz, J. W. .....Freeport
Goodman, R. W. .....St. John
Goethe, T. E. .....Leonardville
Hoover, W. C. .....Wichita
Harrington, H. M. .....Clearwater
Hall, M. B. .....Bellaire
Hamm, M. G. .....Holton
Hatch Bros. .....Gridley
Haley, Jas. B. .....Hope
Hands, S. A. .....Thayer
Hess, Henry F. .....Huron
Heisler, H F. .....St. Marys

Hunt, John O. .....Marysville
Humphrey, J. S. .....Pratt
Hammond, Geo. M. ....Manchester
Hopkins, C. V. .....Kenneth
Hearn, P.....Bonner Springs
Howe, J. U. .....Wichita
Hague, H. H. & Sons .....Newton
Heiedbrecht, O. G. .....Inman
Hagood, J. H. .....Haskell
Huston, W. R. .....Americus
Hodgson, W. M. & Son..Jamestown
Hostetler, W. A. .....Blue Rapids
Harding Bros. .....Richland
Hahn, Burton .....Norton
Heidrick, F. S. .....Madison
Irvin, W. E. .....Bloomington
Jones, O. A. .....Mankato
Johnson, H. G. .....Castleton
Johnson, T. F. .....Garnield
Jones, J. W. .....Cherokee
James, A. J. .....Lenexa
Jones, Chas. .....Belleville
Janssen, Leo .....Erie
Johnson, Ray .....Horton
Johnson, J. N. .....Esbon
Joines, J. E. .....Cyde
Johnston, J. B. .....Pittsburg
Johnston, G. L. .....Stockton
Johnson, Paul B. .....Leavenworth
Koenig, Louis .....Solomon
Keesecker, Glenn F. ....Washington
Kinney, F. E. .....Okteo
Knaus, Wm. .....Roper
Keller, L. A. .....Toronto
Kilbourn, H. B. .....Sterling
Kerr, Geo. .....Sabetha
Knight, Chas. D. .....Oketo
Knight, D. B. .....Oketo
Kansas State Agri. College .....
..... Manhattan
Kretzemier, L E. .....Clay Center
Kelley, E. E. .....Corbin
Lane. . F. .....Burr Oak
Lathrom, W. H. .....Waverly
Larson, Peter .....Lindsborg
Lambert, Perry H. .....Hiawatha
Larrowe, T. S. .....Miltonvale
Leach, J. C .....Carbondale
Lloyd, Ira E. .....Ellsworth
Lukens Bros. .....North Topeka
Loomis, A. T. .....Rexford
Loper, G. L. .....Norcatur
Lant, E. F. .....Cherryvale
Logan, James .....Onaga
Lear, E. B. .....Stafford
Logan, J. V. .....Oberlin
Logan, J. D. .....Beloit
Larson, Martin .....Lenora
Lynch, A J. .....Penalosa
Lamer, W. H.....Bridgeport
Marshall, R. B. .....Willard
Metzinger, Henry .....Caldwell
McDowell, F. G. .....Corning
Marshall Bros. .....Burden
Martin, R. D. .....Eureka
Mitchell Bros. .....Buxton
Madden, E. F. .....Hays
Mather, R. E. .....Centralia
Mull, A. B. .....Carlyle
Means, Clark .....Wichita
McDiarmid, J. P. .....Elk Falls
Monasmith, W. E. .....Formosa
Mason, L. D. . .....Kiowa
Mangold, J. L. .....Meriden
Morgan, E. R. .....Blue Rapids
Martinson, O. E. .....Wichita

McBride, W. T. .....Parker
McClelland, F. L. .....Berryton
Miller, Fred J.....Wakefield
Miller, J. J. .....Junction City
McKellar, D. P. .....Jamestown
Mellenbruch, W. B. .....Fairview
Myers, E. M. .....Burr Oak
Myers, C. R. .....Udall
Mellenbruch, John H. .....Morrell
Merritt, Chas. H. .....Wakefield
McFadden, G. C. ....Hulls Summitt
Mean, M. C. .....Derby
Newcomb, Geo. .....Morrowville
Norton, R. F., 500 E. Broadway,
..... Newton
McConnell, J. B. .....Hiawatha
Mathews, A. .....Lyons
Nash, T. G. .....Bronson
Newland, C. G. .....Baileyville
Nelson, P. I. .....Bridgeport
Nordstrom, Ola .....Clay Center
Norcross, John .....Ellis
Newman, F. C. .....Emporia
Newton Bros. .....Whiting
Norris, D. W. ..... Morrowville
Nicholson, W. H .....Springhill
Ott, Roy & Bro. .....Concordia
Pierce, W. W. .....Trimble
Parsons, S. B. .....Arkansas City
Pratt, C. E. .....Frankfort
Porter, B. F. .....Mayfield
Plummer, R. F. .....Wellington
Pagett, P. H. .....Beloit
Peffley, Z. & Son.....Eldorado
Pierce, R. B. .....Haddam
Parks, W. C. .....Ottawa
Ramaker, G. H. .....Prairie View
Raisner, C F. .....Pittsburg
Rose, C. B. .....Mankato
Rebstock, J. M. .....Newton
Rozell, Eb. .....Ottawa
Roberts, John .....Troy
Ray, Walter .....Lewis
Ready, J. M & Son.....Wellington
Ruthrauff M. O. & Son,..So. Haven
Rule, W .O. & Sons.....Ottawa
Reid, J. W.| & Son.....Portis
Rockwood & Co. ..Cottonwood Falls
Rodkey, G C. .....Blue Rapids
Rymph, James D. .....Harper
Rinehart & Slagel ....Smith Center
Reust, Joseph H. .....Frankfort
Ross, John E. .....Ozawkie
Russell, A. D. .....Mulvane
Rathbun & Rathbun .....Down
Reedy, Sherman .....Hanover
Reisner, J. H. .....Atchinson
Riley Bros. .....Farmington
Shepherd, J. D. .....Farmington
Steinmeyer, H. W. .....Volland
Seigrist, F L. & Co.....Beloit
Stodder, J. F. .....Burden
Stewart ,C. H. .....Hollis
Sturdy, E. .....Bradford
Scott, T. W. .....Hepler
Sollenbarger, R. S. .....Woodston
Storm, Chas. .....Fairview
Shrader, A. H. .....Cedarvale
Strong, J. C. .....Moran
Scott, H A. .....Cunningham
Stainbrook, J. F. .....La Cygne
Stambach, Geo. W. .....Spaugle
Skalak, W. F. .....Rossalie
Shrader, F. E.....Grenola
Schwarz, Phil .....Onaga
Sites, Geo. .....Wichita

Shrader, Mr. and Mrs. Henry..... ..... Wauneta
Smith, Clyde .....Clay Center
Snively, Geo. B. .....Hope
Stephenson Bros. .....Elk City
Shoemaker, J W. .....Narka
Sawyer, N. B. .....Cherryvale
Small, J. H. .....Summerfied
Stephens, M. L. & Son.....Elk City
Schwanke, W. E. .....Alma
Skadden, A. B. .....Frankfort
Schecher, Theo. M. .....Willis
Stith, Chas. .....Eureka
Stanfield, H. C. .....Buffalo
Samuelson Bros. .....Manhattan
Stampert & Morganfield ....Ogden
Staadt, J. F. .....Ottawa
Simpson, Emmett W. .....Canton
Stewart, R. O. .....Alden
Steinmetz, J S. .....Alden
Schuck, J. W. .....Esbon
Shearer, W. S. .....Cawker City
Taylor, John W. ....Edwardsville
Stambach, Geo. W. .....Wichita
Strong, Walter J. .....Moran
Snyder, John D. .....Winfield
Spel man, L. T. .....Paola
Trott, C. C. .....Abilene
Tucker, Geo. E. .....Eureka
Tuttle, S. T. .....Wichita
Troutman, J. A. .....Parker
Teagarden, T. P. .....Wayne
Taylor, John W. ....Edwardsville
Thompson Bros. .....Garrison
Tyson Bros. .....Circleville
Thomas Fruit Farm Co....Wichita
Thomas, Chester .....Waterville
Taylor, C. W. .....Enterprise
Tunison, E. S. .....Wheaton
Underwood, G. W. ....Valley Center
Vrooman, L. L. .....Topeka
Vick, W. L. .....Junction City
Wagner, W. F. .....Concordia
Whiting, Ira E. .....Frankfort
Whitney, W. C. .....Agra
Wendland, H. W. .....Olpe
Wiley, Geo. G & Son...So. Haven
Wertman, G. .....Washington
Westhafer, R. D. .....Phillipsburg
Williams, J. M. .....Frankfort
Watkins, J. A. .....Garnett
Whitcher, W. G. .....Quenemo
White, J. S. & Sons.....Topeka
White Bros. .....Buffalo
Ward, W. A. .....Minneapolis
Williams, M. B. .....Wynona
Wible, Hugh M. .....Hazelton
Wreath, L. G. .....Manhattan
Wesley, M .....Bancroft
Ward Bros. .....Republic
Williamson, W. H. .....Raymond
Williamson, R. C. ....Edwardsville
Whitney, E. V. .....Lafontaine
Wright, John .....Greenleaf
Wasson, G. W. .....Peru
Wertzberger, Seb .....Alma
Wright, A. J. .....Latham
Worley, J. M. .....Eldorado
Welch, B. N. .....Waterville
Watkinson, Thos. .....Garnett
Williams, J. L .....Womer
Wood, W. A. .....Elmdale
Washburn, G. W. ....Westmoreland
Wilkeson, S. O. .....Gypsum
Wilson, O. N. .....Silver Lake
Young, E. L. .....Baneyville
Young, S. H. .....Phillipsburg
Ziegler, E. F. .....LaHarpe

KENTUCKY.

Kice, M. S. .....Louisville
Lewman, J. B. .....Louisville
Downing, C. T. .....Lexington
Wheeler, Chas. C .....Buechel
Bagby, E. R. ....Bowling Green
Bedford, Matt H. .....Winchester
Chilton, J. .....Campbellsburg
Bronaugh, R. H. ...Crab Orchard
Davis, Horace N. .....Leighton
Hogan, Frank G. .....O'Bannon
Holcomb, S. A.....Franklin
Thompson, A. V. .....Louisville
Downing, J. M. .....Lexington
Morgan, J. H. .....Buechel
Willis, J. B. .....Crab Orchard
Kalfus, Jas. S. .....Worthington
Pendleton, P. B. .....Hopkinsville
Wessinger, Harry .....Shelbyville
Wilson, Albert .....Bethel

LOUISIANA.

Milliken, F. M. .....Crowley
Stone, J. B. .....Stone

MAINE.

Nash, L. W. .....West Kennebunk

MARYLAND.

Shorb, G W. .....Utica Mills
Ensor, Samuel A. ....New Windsor

MISSOURI.

Adams, Ira .....Sarcoxie
Abell, S. H. .....King City
Amick Bros. .....Boonesboro
Addy, W. L. & Sons .....Parnell
Allison, Samuel .....Shelbyville
Azeltine, J. W. .....Blockow
Ballinger, Will .....Richmond
Burk & Grose .....Harrisonville
Banks, S. G. ....Eldorado Springs
Bondurant, J. E. ....Gilman City
Brooke, A. L. .....King City
Beauchamp, J. W. .....Bethany
Brown, R. H .....Harrisonville
Bishop, W. F. .....Hawk Point
Blakemore & Shaw.....Harrisburg
Buckingham, A. C. .....Jamesport
Bowman, F. L. .....Kingston
Beatie & Sayers, Drs..Rogersville
Bostick, Geo. M. .....Kahoka
Brown, W. G. .....Triplett
Beamer, D. A. .....Lamar
Boyd, J. Jay .....Reeds
Bowen, Grant .....Dawn
Burnap, F. P.....Kansas City
Buchanan Stock Farm ....Sedalia
Bigler, F. E .....Amsterdam
Browning, Duff .....New Hampton
Buckner, J. F. .....Auxvasse
Bridge, Sam .....Ridgeway
Baldwin, E. Y. .....Campbell
Brockman, A. C. .....Centralia
Bush, G. V. .....Marshall
Bonnewitz, Gerald L. .....Lookout
Beaman, D. H. .....Lamar
Riggs, J. Guy .....New London
Cheatham & Smith ....Warrensburg
Condron, J. L. .....Dawn
Carter, C. L. .....Cabool
Crockett, J P. .....Blackwater
Croswhite, W. W. & J. P...Centralia
Carel, J. .....Liberty

Constant, J. J. .....Liberty
Constant, W. .....Grant City
Clevenger, H. L. .....Hamilton
Cotton, W. S. .....Sedalia
Campbell, E. L. .....Saline
Cravens, W. C. .....Fayetteville
Cooper, Robt. .....Harris
Chancellor, B. M.....Franklin
Culver Bros. .....Barnard
Clayton, R. S. .....Bethany
Clark, C. M. .....Montrose
Cunningham, J. M. & Son.Fairfax
Campbell, E. B. .....Kirksville
Cochran, Perry .....Fillmode
Cole, A. T. .....Kansas City
Deerwester, Alva .....Butler
Davis, I. G. .....Cowgill
Davis, Edgar W. & Co.....Glenwood
Don Carlos, Robt. .....Liberty
Dulaney, W. R. .....Centerview
Ditmars, C. G. & Co.....Turney
Davis, J. H. .....Chillicothe
Davis, G. E. .....New Boston
Dowling, W. H. .....Hopkins
Dunkin, I. M. .....Madison
Evans, S. M. .....Hale
Ewing, G. G. .....Nevada
Edwards, C E. .....Eureka
Eads, J. D. & Son ..Warrensburg
Emison, D. H. .....Gapton
Eisenhowser, D. H. .....Bosworth
Eger, Herman .....Buffalo
Frazer, C. E. .....Polo
Forsythe, John .....Bosworth
Fagin, C. B. .....Lathrop
Fisher, L. D. .....King City
Folgate, Chauncey .....Stanberry
Ferguson, W. J. .....Sedalia
Fox, A. L. .....Odessa
Filson, F. M .....Cameron
Flack, Ed. .....Westboro
Fell, J. C. .....Hawkins
Fahrman, Ed. .....Oregon
Fey, G. W. .....Grant City
Finch, W. F. .....Lamar
Gergory, Annie L. .....Albany
Gallatin, J. C. .....Chillicothe
Giblin, F. J. .....Vail
Green, J. H. .....Wyaconda
Graves, W. W. .....Butler
Gibson, James .....Allendale
Griggs, L. L .....Lowry City
Gramley, C E. .....Bosworth
Gordon, A. B. .....Tarkio
Groves, S. C. .....Mexico
Grigsby, J. M. .....Holliday
Garner, C. E. & Son.....Butler
Galbrath, L. E. .....Graham
Genoway, P. E. .....Frederickston
Hawkins, J. Wm. .....Hawkins
Harris, S. W. .....Leeton
Hartman, H. F. .....Marshfield
Howell, A. A & G. A. .....Paris
Heisserer, T. S. .....Oran
Heffernan, F. S. .....Springfield
Hull, D. W. & Son .....Maryville
Hartman, Wm. .....Marshfield
Hill, Ellis .....New Hampton
Harned, B. W. .....Beaman
Haseltine, L. K. & S. C..Springfield
Hurt, E. H & Son.....Clifton Hill
Holmes, R. A. .....Mexico
Harman, Grant .....Maysville
Hill, B. H. .....Maysville
Harkreader, Jno. T. .....Bronaugh
Hopkins, E. F. & Son ....Ridgeway
Hutchinson, W. T. .....Cleveland
Harris, Ralph .....Kansas City
Ingrom, Willard .....Clearmont
Johnson, W. H .....Spickard
Jackson, J. Hinton .....Nevada
Jones, Wm. W. .....Jocksonville
Jones, W. T. .....Independence
Jonagan, E. C. .....Albany
Jones, F. B. .....Stotts City
King Bros. ..... Sweet Springs
Kennedy, W. R. .....Cowgill
Kirkpatrick, T. E. .....Merwin
Kolinsburg, Aug C. .....Drexel
Kennedy, H. N. .....Cogwill
Kenison, A. M. .....Hagers Grove
Kimmons, O. B. .....Pickering
Kemp, A. H. .....Beaman
Keith, W. F. .....Sturgeon
Klink, J. B. & Sons.....Huntsville
Kirschner, C. H. .....Kansas City
Kiple, Jesse J. .....Kingston
Lyons, H. C .....Rich Hill
Leisman, F. P. .....Watson
Lawrence, L. C. .....Hopkins
Lloyd, Ira E. .....Ellsworth
Lott, James E. .....Smithsville
Lynch, J. B. .....Independence
Leach, G. P. .....Oregon
Lamb, H. F. & Sons.....Cairo
Liter, L. A. .....Frankford
McDonald, W. D .....Quittman
McFarland, Byron .....Monroe City
Murphy, R. W. .....Dearborn
Mustain, W. A. .....Pickering
McNeal, Allen .....Graham
Manion, B. F. .....Worth
McMasters, J. A. .....Hopkins
McKee, Peter .....Knox City
Monk, J. C. .....Ridgeway
McVicker, J. H. .....Creighton
McCray, Frank C. .....Cowgill
Mason, Chas. J. .....VanDuser
M. I. Howell & Son .....Nevada
Melton, Ellis .....New Hampton
Miller, Wm. H .....Cameron
Murphy, S. R. .....Savannah
Mosher, Geo. F.....Greenwood
Miller, John A. .....Palmyra
Marrs, W. E. .....Albany
McFarland Bros. .....Sedalia
Maupin & Applegate .....Lentner
McMurry, Geo. M. .....Maryville
Michael Bros. .....Houstonia
Nelson Bros .....Bunceton
Nash, John .....Sheridan
Neely, Ed .....Lathrop
Newell, J P .....Carthage
Overton, John G .....Trenton
Orr, A W. .....Mt Vernon
Powell & Rudy .....Smithton
Park, J. H. .....Butler
Powers, J. G. .....Blackwater
Prowell, Wm .....Sturgeon
Patrick, J. W. .....Paris
Patterson, W. H. .....Maitland
Pearsons, E. S. .....Keytesville
Pile, I. O. .....Mercer
Parker, J. M. .....Rayville
Porter, S M. .....Mercer
Quinn, J. A. .....Shelbina
Ripley, J. N. & Son.....Graham
Rudy, Wm. .....Tipton
Redding, Mason .....Finey
Richards, S. G. .....Sturgeon
Ray, Forest .....Sheridan
Russell, A. F. .....Savannah

Rankin, John A. .....Tarkio
Russell, J. B. .....Savannah
Rogers, Robt. .....Fulton
Requa, Geo. N. .....Butler
Snethen, J. S. .....Andover
Stites, H. L. .....Plot Grove
Strader, L. M. .....Maryville
Stocker, J. T. .....Roanoke
Shannon, Geo. E. .....Bolckow
Stevenson, J. D. .....New Hampton
Sneed, Harry .....Smithton
Smith, H. W. .....Chillicothe
Shewey, G. D .....Trimble
Shirky, J. H. .....Rockingham
Sweany Bros. .....Kidder
Starr, James H. & Son ....Centralia
Smith, W. O. .....Thompson
Schnelle, Wm. H. .....Lemonville
Simerly, Oscar W. .....Fillmore
Snoddy, R. M. .....Armstrong
Stimson, Frank J. .....Sheridan
Stinson, J. H. .....Cameron
Smith, J E. .....Granger
Spencer, L. L. .....Laddonia
Sheely & Clatterbuck. New Bloomfield
Thornton, S. Y. .....Blackwater
Tucker, J. Roy .....Fulton
Stewart, W. R. .....Jamesport
Thurmond, B. B. & Bro..Auxvasse
Turner, W. R. .....Shelbyville
Thompson, O. N. .....Lock Springs
Thomson, R. H. .....Holliday
Thompson, J. W. .....Jamesport
Thompson, Wm. R. .....Laddonia
Taylor, H. H. .....Sedalia
Tague, W. L. .....Lock Springs
Thompson, P. Wyman .....Ketchum
Turner, E L. & H. J. ....Emden
Terhune, H. B. .....Forest City
Thompson, J. E. .....Butler
Vail, Arthur .....Hume
VanBuren, J. F. .....Pickering
VanCleave, J. C. .....Stanberry
Vivian, J. M. .....Bosworth
Vitt, Peter .....Salisbury
Waldron, Geo. W. .....Humansville
Wall, E. E. & Sons.....Leeton
Walker, M. W & Sons..Malta Bend
Weller, J. E. .....Faucet
Wright, C. A. .....Rosendale
Weaver, G. B.....Harrisonville
Williams, J. M. .....Fordland
Watson, W. J. .....Jamesport
Whisler, C. O. .....Ridgeway
Williams, Thos. L. .....Dawn
Witner, Obe .....Joplin
Woollen, L. C. .....Stanberry
Weedin, E. B. .....Rockport
Wingenburg, A W. & Sons..Sedalia
Williams & Holland..Appleton City
Wilbur, W. S. .....Hamilton
Wiley, C. W. .....Bethany
Ward, Jas. M. .....Warrensburg
Williams, John R. .....Dawn
Wilson, Mrs. Mae .....Kingsville
Walker, J. S. .....Joplin
Wilder, C. W. .....Mt. Vernon
Wardell & Gately .....Mason
Watson, E. S. .....Turney
Wade, T O. .....Houstonia
Walker, Josh B. .....Lathrop
Watts & Dunlap .....Martin City
Zumbro, J. L. .....Avalon
Fuhrman, Ed. .....Oregon
Zimmerman, Alex. .....Amazonia

MICHIGAN.

Bordman, John W. .....Jackson
Bray, Mahlon & Son.....Okemos
Banghart, John H. .....Lansing
Crampton, E. G. & Son....Ransom
Cannon, E. C. .....Evart
Edmunds Bros. .....Hastings
Houseman Bros. .....Springport
Kuney, L. R. .....Adrain
Miller, John A. .....Copenish
Struble & Son, L. B. .....Muir
Sands, H. F .....Pentwater
Woodard, A. B. .....Muir

MINNESOTA.

Adams, S J. .....Luverne
Anderson, Lewis .....London
Berquist, G. O. .....Willmar
Bly, T. E. .....Brewster
Brill, Henry .....Lakefield
Behrends, John .....Mt. Lake
Cassem, T. P. .....Oden
Christensen, F. .....Fairmont
Davis, M. H .....Dodge Center
DeWitte, Wm. F. .....Chatfield
Booth, R. E. .....Morris
Donlop, W. C. .....Lakefield
Edson, T. A. .....Austin
Flint, Edw. .....Armstrong
Fink, Ferdinand .....Albert Lea
Gossman, Henry .....Canton
Garber, L. H. .....Jackson
Gregory, Walter .....Minneapolis
Hanks, Fred .....Winnebago
Humiston, J D. .....Worthington
Humiston, W. I. .....Worthington
Johnsen, Jorgen .....Tyler
Johnson, A. C. .....Houston
King, Chas.. ..W.....Org
Lund, Knud. J.....Tyler
Lord, S. J. .....Winnebago
Larson, Chris. .....Round Lake
Larson, O. P. .....Albert Lea
Mason, S. O. .....Redwood Falls
Murphy, F. W. & Gustav. Lindstrand
..... Wheaton
Malcolm, Wm. .....Bigelow
Nicholson Bros. .....Lynd
Nauman Bros. .....Alexandria
Owen, H. E .....Dexter
Oliver, W. E .....Worthington
Paulson, P. A. .....Worthington
Purves, Geo. H. .....Eyota
Palmer, M .....Motley
Reece, P. W. .....Ellmore
Royer, Lee W. .....Rushmore
Root, C. E. .....New Richland
Schmidt, Peter .....Luverne
Samuelson, S. A. .....Slayton
Shanks, W N. .....Worthington
Swant, Wm. F. .....Jackson
Stephen, David .....Luverne
Schansberg, Solberg & Co. Lanesboro
Shanks, James .....Worthington
Thomson, J. B. .....Jackson
University of Minn St. Anthony Park
University of Minn .....Crookton
Vanderhyde, F. S. ....West Concord

MISSISSIPPI.

Stonebraker, J. M.....West Point

MONTANA.

Robinson, John Jr. .....Granada
Sufft, W. F. .....Kalispell
York, Minor .....Billings

LIST OF MEMBERS.

NEW YORK.

Bauder, F. W. .....Ft. Plain
Clarkson, E. L. .....Tivoli
Sutliffe Bros. .....Eaton
Stevens & Sons .....Lacona

NEW MEXICO.

Barnes, C. W. .....Roseville
Phillips, Thos. C.....Las Cruces

NORTH CAROLINA.

Eaton, W. S. .....Moorehead City
Willstie, Geo H. .....Prosper

NEBRASKA.

Allen, J. S .....Allen
Abbott, John & Son.....Taylor
Arnold, Geo. A. .....Funk
Anderson, Jo.....Lexington
Abraham, J W .....Valley
Appel, Louis & Son.....Aurora
Anderson, Emill .....Edgar
Blinde, Louis .....Johnson
Armstrong, J. T. & Son....Clarks
Alldritt, Frank .....Friend
Aegerter, Emil C. .....Randolph
Bolles, S. D. .....McCook
Backus, Frank .....Oakland
Bayne, J. O. .....Aurora
Brown, J. P. .....Daykin
Bauman, Emil G. .....Plainview
Burgess, J. M. .....Inavale
Beacon, J. P. .....Hubbard
Burdick, C. S. .....Marquette
Black, J. W. .....Randolph
Barns, A. R. .....Petersburg
Barta, John .....Deweese
Barer, Joe .....Lindsay
Black Hills Breeding Farm.Summer
Bass, Myo .....Fairmont
Baker, A. E. .....Seward
Black, Robt. .....Raymond
Baker, John H. .....Swanton
Beehrle, J J. .....Ord
Bishop, W. B. .....Fairbury
Boddye, Geo. M. .....Edgar
Bowman, H. E. .....Lawrence
Bowden, F. W. .....Wisner
Bliven Bros .....Dakota
Bose, J. G. .....York
Bassett, S C. .....Gibbon
Beem, Jas. S. .....Bethany
Bornemeir, Wm. .....Elmwood
Barkley, L. B. .....Merriman
Briggs, V. A. & Son .....Seward
Bradley, J. K. .....Surprise
Barnes, J. J. .....Columbus
Bock, Henry .....David City
Buck, C. W. .....DeWitt
Buskirk, Geo. .....Pender
Blessing, Geo. C. .....Homer
Bardwell, N. W. .....Tekamah
Boomer, S. J. .....Blue Hill
Bardwell, A. P. & Son ....Lebanon
Barket, J. C. .....Newbro
Bigelow, Wm. .....Craig
Bader, John .....Scribner
Beechler, R. C. .....Reynolds
Boehler, Joseph .....Alma
Boeseiger, David .....Cartland
Barnes, Fred .....Albion
Briggs, S P. .....Seward
Blythe, B. F. .....Diller
Binder, J. P. .....Schuyler
Burkhart, Ed .....Fairbury
Bauer, Hans ... .Gladstone
Bell, Robt M. .....Lexington
Brown, Arch & Sons .....Waterloo
Bryant, Thos. .....Schuyler
Brown, Smith .....Waterloo
Burr, D. W. .....David City
Busch, John W. .....Schuyler
Brown, E. J. .....Osceola
Briggs, Geo. & Son.....Clay Center
Brandow, Wm. .....Humboldt
Brooks, F. C. .....Brunswick
Brachele, N. M. .....Humphrey
Barrs, A. W. .....Lyons
Burgess, J. M & Son.....Inavale
Chase, Daniel .....Ft. Crook
Collen, James .....Creighton
Crocker, F. C. .....Filley
Cross, A. T. .....Guide Rock
Crook, H. V. .....Waterbury
Cuba Bros. .....Schuyler
Curtis, Chas. A. .....Osceola
Conkling, Jas. .....Franklin
Christensen, Martin .....Lindsay
Campbell, J. F. .....Utica
Campbell, C. G. .....Bancroft
Callander, M. .....Jansen
Cook, C. A. .....Salem
Clark, Geo. I. .....Saint Edwards
Clifford, R. O .....Atkinson
Cowgill, O. .....Wood River
Curtis, L. D. .....Florence
Cochran, S. .....So. Auburn
Christiansen, M. H. .....Plainview
Christiansen, C. J. ..Newmans Grove
Clarks, Henry T. Jr .....Omaha
Carpenter, F. C. .....Arapahoe
Cummings & Son, W. H..Tecumseh
Cooper, J. S. .....Kearney
Current, T. J. .....Hildreth
Campbell, J B. .....Clay Center
Cady & Maddox .....St. Paul
Chrisman, Albert R. ....Broken Bow
Cole, H. A. .....Belgrade
Cameron, Whit .....Herman
Cottrell, W. H. .....Osceola
Carmack, Geo. .....Hartington
Clark & Tryon .....Wausa
Clark, C. B. .....Auburn
Crew, L. B. .....Creighton
Chase, M. H. .....Palisade
Clauff, C. C. .....Central City
Danker, Earl C.....Riverton
Davis, Geo. & Son .....Milford
Dorsch, Geo. F .....Cook
Davidson, W. N.....Foster
Day, J C. & Son.....Superior
Drovak, Chas. .....Howell
Dickinson, J. M. .....Pawnee City
Dice & Garber .....Utica
Dewhurst, J. J.....Greely Center
Dworak, Geo. W. .....Morrill
Danielson, R. E. .....Osceola
Davis, C. K. ... .Kearney
Danielson, O. F. .....Oakland
Deming, J. M. & Son..Broken Bow
Davis, N Y. & Sons .....Maywood
Derby, H .H. .....Holdridge
Dodds, S. A. .....Aurora
Douglas, D. .....Liberty
Dulaney, John .....Blair
Duder, Frank .....Table Rock
Danekas, William .....Milford
Dorning, Chas. M.....Hansen
East, W. J. .....Clay Center
Ernst, Wm. .....Graf
Ersnt, A. H. .....Falls City
Easter, A. B. .....Cambridge
Etter, E. E. .....Utica

LIST OF MEMBERS.

Ege, Gregory .....Spalding
Erschen, F. M.....Arcada
Emkin, Henry .....Benedict
Fye, J. D & Sons .....Aurora
Fowler, Thos. H. .....No. Bend
Firkins, A. J. .....Ord
Fulton, J. T. .....Hebron
Flaherty, F. P. .....St. Edwards
Flannagan, Wm. .....Herman
Fox, W. J. .....Cedar Rapids
Fink, W. H. .....Holmesville
Fay Bros .....Bradshaw
Friel, J. E. ... .York
Fry, Clint .....Winside
Foster, F. C. .....Orleans
Fickler, H. Arthur .....Inland
Geitzen, John B .....Columbus
Galt, A. A. .....Edgar
Gossard, Thos. A. .....Ponca
Gustin, Frank .....Elmwood
Graves, J. A. .....Palmyra
Gray, J. A. & Son .....Sutton
Gifford, E. H. .....Lewiston
Giffin, Daniel .....Pawnee City
Graves, J. W. .....Bladen
Gaughen, H. J. .....Clyde
Guenther, C. M. .....Columbus
Grady, J. A. .....Raymond
Greer, E. E. & Sons ....Cambridge
Grupe, Paul .....Tecumseh
Greenwood, L. D. .....Hartington
Gibbs, C. H. .....Newcastle
Golder, Jesse .....Oakland
Hanson, Martin .....St. Paul
Huling, C. C. .....Sioux
Hensel, W. H. .....West Point
Hammer, John .....Greenwood
Hamilton, T. J. .....North Bend
Harvey, A. P. .....Mills
Hickman, S. N. .....Aurora
Ham, F. A. .....Saronville
Hargleroad, R. P. .....Arapahoe
Hekrdle, Anton A.....Stanton
Hopkins Bros .....Atlanta
Houtz, F. I. .....Alnion
Hogate, W. W. & Sons....Blue Hill
Holt, H. C. & Sons .....Kearney
Hynek & Hynek .....Wilber
Hirschmen, John .....Hartington
Henderson, Dallas .....Kearney
Holmn, Nels H. .....Osceola
Heath, F. A. .....Naponee
Haith, W. H. .....Vesta
Hunter, E. & Son.....Riverton
Harper, Alanson .....Bennett
Horning, W. C. .....Liberty
Hodges & Pickering .....Atlanta
Hendricks, H. .....Falls City
Harney, H. O. .....Marquette
Hamsa, Rudolph .....Clarkson
Henderson & Sons .....Coleridge
Hutsell, Sanford .....Hampton
Harris, R. H. .....Lynch
Huddle, A. L. & Son .....Malmo
Hager, G. W. .....Loup City
Hall, H. C. .....Brunswick
Hilliker, E. E. .....Miller
Halberg, F. G. .....Axtell
Hilger, Joe .....David City
Hayes, J. W. .....Fairfield
Hendricks, M. M. .....Falls City
Husman, J. H. .....Exeter
Hansen, Carl .....Herman
Holmes, W. C. .....Lynch
Hayes, L: M. .....Juniata
Isberg, A. W. .....Ong
Ireland, Z. .....Chester
Inglesbe, Chas. .....Hastings
Johns, Jos. .....Fairfield
Jeffries, Sylvester .....Clearwater
Johnson, G. W. E. .....Wausa
James, W. E.....York
Jones, W R. .....Sartoria
Jacobs, Henry .....York
Jensen, J. J. .....Stanton
Jones, Winthrop .....Hastings
Jansen, H. F. .....Henderson
Johnson, A. W. .....Osceola
Judy, Wm. T. .....Kearney
Jacoby ,Peter & Sons.....Aurora
Jenkins Bros .....Madison
Keebaugh, Eugene .....Morrill
Kelley & Little .....McCook
Koenig, H. H. .....DeWitt
Karschner, A. A. .....Wilcox
Keyser, E. G. .....Spalding
Keyt, C. C. .....Auburn
Knapp, C. C .....Beatrice
Kenley, H. B. .....Edgar
Kesler, Elias .....Friend
Kuzel, Louis .....Howells
Kirkparick, W. A. .....Lincoln
Kimball, F. M. .....Hartington
Kinyon, W. .....Raymond
Karschner, Wesley G. ....Wilcox
Karschner, Geo. .....Wilcox
Kent, E. L. .....Juniata
Keill, Wm. .....Merna
Kirk, C. F. .....Ponca
Keck & McCullom .....Valparaiso
Kidd, A H. .....Beatrice
Knaak, T. H. .....Cloeridge
King, Elmer S. .....Ord
Kane, J. J. .....Wisner
Lambrecht, H. W. .....Inavale
Lehr, W. J. .....Elgin
Lessman, W. M. .....Wayne
Lanyon, W. J. & Son.....Gresham
Louden, H. B. & Son ....Clay Center
Livingston, T. L. .....Burchard
Lamb, A. W. .....Loretto
LaRue, E. F. .....Lyons
Lohaus, Barney .....Humphrey
Lewelling, C. M. .....Beaver City
Liebhart, C. F. .....Marquette
Linton, J. W. .....Elgin
Lyman, J. N. .....Ponca
Laird, Frank .....York
Lydon, John .....Belden
Lund, E. J. .....Kearney
Lynch, T. F. .....Platte Center
Lingle, Thos. .....Wausa
Lemmerman, F. A. .....Leigh
Lofgren, John .....West Point
Laumann, A. W. .....Benkelman
Lutcavish, Robt. .....Cambridge
Loder, F. N. .....Wolbach
Livingston, S. N. .....Blue Hill
Langdon, J. C .....Tilden
Miller, Joshua .....Neligh
Moren, T. P. .....Johnson
Morgan, Wm. .....Creighton
Meadows, L. E. .....Beatrice
McLeod, Chas. .....Stanton
Miner & Aitken .....Tecumseh
Martz, A. E. .....Liberty
Marymee, M. F. .....Bladen
Malone, C. W| .....Beaver City
Matkes, U. G. .....Rising City
Manley, E. N. & Co.....Lyons
Matheny, W J. .....Campbell
Morrison, John M. ...College View

Murray & Son .....Stockville
Mohatt, W. F. .....McCool Jct.
McArthur, J. A. .....Red Cloud
Meyers ,H. G. & Sons.....Hardy
McCarthy, C. .....Henderson
Mendenhall, J. E. & Son..Fairbury
Morrasy, R. D. .....Dorchester
Maw, R. H. .....Leigh
Musick, H. A. .....Edison
McNutt & Meese .....Ord
Moyer, Chas. .....Nebraska City
Mead, H. C. .....Cozad
Moderow, Wm. .....Beemer
McLean, W. A .....Fairfield
McGlothlen, A. D. .....Chester
May, B. F. .....Campbell
McMillan, Hugh .....Dunning
Mickey, O. E. .....Osceola
Morten, H. B. & F. J. ..Hartington
Miller, W. S. .....Osceola
McMahan, T. A. .....Tecumseh
Moore, Ed. E. .....Nemaha
Morgan, Wm. .....Wayne
Mytton, Chas. .....Ansley
Miner, H. B. .....Guide Rock
McLeod, C. L. .....Dannebrough
McGinnis, T. A. .....Kearney
Mansfield, Geo. & Son ....Valley
Miller, B R. .....Randolph
Moffitt, W. H. .....Seward
Moon, E F. .....Holdredge
Nesbit, W. M. .....Tekamah
Nelson, S. A. .....Oakland
Norris, John C. .....Memphis
Nesley, J. E. .....Lexington
Nantkes, N. G. .....Bellwood
Nye, C. F. .....Pawnee City
Nelson, F. B. .....Lindsey
Nelson, J. W. .....Friend
Nelson, Thos. & Son ..Clay Center
Nordyke, Geo. A. .....Allen
Nelson, T. A .....Oakland
Nelson, C. E. .....Osceola
Nelson, C. E. .....Osceola
Olson, C. E. .....Colon
Ollis, J. A. Jr.....Ord
Ogden, E. S. .....Genoa
O'Neall, D .P. & Son.....Seward
Ovenden, C. J. .....Haigler
Patrick, J. R. .....Nelson
Peters, H. C. .....Yutan
Peterson, N. J. .....Ord
Peterson, W. A. & C. O. ..Lyons
Preston, J. G. .....Oxford
Preston, B. F. .....McLean
Pressey, H. E. .....Oconto
Post, Geo. W. .....York
Pfander, J. R. .....Omaha
Poush, A. E., 1026 N. 33d St., Omaha
Prairie Gem Stock Farm.....Royal
Prine, D. F. .....Arapahoe
Powell, A G. .....Memphis
Paxton Eckman Chemical Co. ....
..... So. Omaha
Pangborn, A. L. .....Creighton
Peterson Bros. .....West Point
Pokorney Jaroslav .....Clarkson
Pulver, W. P. .....Kinesaw
Peyton, Robt. M. .....Creighton
Phillips, J. .....Ulysses
Peterson, N. .....Farnam
Palmer, J. & Son .....Fairfield
Pacey, O. S. .....Clay Center
Petsch, F. W .....Milford
Palmquist, E. H. .....So. Omaha
Page, L. H. & Son.....Friend

Pritchard, Robt.....Carroll
Peck & Putman .....Tecumseh
Platt, Walston .....Cook
Park Farm .....Lincoln
Ringering, Jacob .....Hartington
Roberts, Earl .....Ulysses
Robbins, Willard W. .....Lyons
Rediger, D. A. .....Milford
Richman, J. W. .....Curtis
Richards, Geo. A. .....Kearney
Roush, W. H. .....Grand Island
Rulla, F. A. .....Ellis
Rossell Bros. .....Beatrice
Russum, G. R. .....Broken Bow
Rockefeller, D. H. .....Lowell
Robertson, Harry F. .....Colon
Russell, E. Z .....Blair
Roberts, B. F. .....Randall
Randall, Geo .....Earl
Reese, John .....Broken Bow
Rowe, J. E. .....Stockham
Renshaw ,Austin .....Blair
Russell, A. J. .....Crab Orchard
Smith, W. E. .....Tecumseh
Sizer, J. S.....Miller
Saunders, H. J. .....Red Cloud
Shultz, W. E. .....Fairbury
Stewart, J. R. .....Falls City
Samuelson, G. E .....Osceola
Stitt, Chas. E. .....Burchard
Spence, D. M. .....Dorchester
Shannon, Aaron .....Hastings
Samuelson, W. C. .....McCool Jct
Smith, C. S. & Sons .....Allen
Sutter, Geo. .....Liberty
Sellers, M. A. & Son .....Huntley
Svboda, Frank J. .....Snyder
Sellers, Chas. E. .....Wayne
Smith, Dar B. .....Cedar Rapids
Sutter, Wm. .....Liberty
Stutt, A. E .....Avoca
Stone, W. J. .....Lyons
Spath, L. S. .....No. Bend
Schooley, S. W .....Cozan
Sizer, F. J. .....Kearney
Schowalter, John .....Cook
Smith, Arthur .....Lexington
Stufft Bros .....Lawrence
Sampson, C. D. .....Oconto
Stuthman, Henry .....Pilger
Stahl, Julius C. .....Bloomfield
Schroeder, John .....Gladstone
Seigneur, Aug .....Auburn
Sarnes, A. L. & Sons.....Hervey
Schulz, John A. .....Yutan
Smith, O. G. & Son.....Kearney
Stevens, J. W. .....Kearney
Schrimser, W. V. .....Brock
Shaw, Samuel .....Lyons
Suter, Jacob .....Papillion
Sala, F. E. .....Elgin
Stephens & Shuler .....No. Bend
Stineback, Fred .....Yutan
Swanson, F. D. .....Loomis
Schreiner, N. H. .....Fremont
Schwab, Geo. P. & Geo. W.....
..... Clay Center
Stewart & McCann .....Kennard
Shallenbarger, A. C. .....Alma
Schulz, Geo. W. .....Yutan
Stroh, J. .....DeWitt
Smead,, E. V. .....Minden
Schwartz, F. E. .....Max
Schuckhart, Philip .....Albion
Seible, J. V. .....Fullerton
Shelley, Chris .....Oak

Sellors, F. W. .....Ainsworth
Slocum, H. P. .....Blair
Smith, H. & Son .....Tobias
Serranbaugh, Lee .....Ponca
Skeen, Ford .....South Auburn
Sandstead, Wm. .....Holdredge
Staber, Martin & Son.....Randolph
Tatage, E. P. .....Randolph
Tighe, John C. .....Stanton
Twinem, F. F. .....Hardy
Taylor, A. O. .....Lincoln
Trim, C. R. .....York
Troyer, J. D. .....Callaway
Tawney, R. A .....Pierce
Taylor, W. H. .....Lincoln
Tryon, John H. .....Lyons
Tiller, O. A. .....Pawnee City
Tillman, S. J. .....Ragan
Trowbridge, T. L. .....Blue Hill
Townsley & Son, W. P. ....Giltner
Tarbell, E. M. .....Lexington
Troyer, Geo. W. .....Callaway
Unitt, W. G. .....Seward
University of Nebraska ....Lincoln
Veach, Bert .....Fals City
Van Patten, Gilbert .....Sutton
Vahlkamp, Herman F. .....Wayne
Von Bergen, J. L. .....Dawson
Vance, R. R. .....Hastings
Vandergrift Bros. .....Austin
Veach, Will .....Falls City
Van Patten, Chas.....Sutton
Van Matre, H. C. .....Palisade
Van Allen, Lowell .....Gresham
Von Seggern Bros., F. H...Wisner
Varney, Ralph .....Bennett
Vrtiska, Frank .....Pawnee City
Wallace, Clarence .....Wisner
Wittrock, F. W. .....Falls City
Waldman, Jos. J. .....Comstock
Wilcox, Stephen .....Broken Bow
Willitts, Ed L. .....Alma
Wernsman, Jacob .....Cedar Bluffs
Wheeler, S. V. .....Gilead
Wolf, A. .....Broken Bow
Wiledr, Raleigh.....Morrill
Widle, R. .....Genoa
Walrod, G. H. .....Plainview
Woods, J. D. .....College View
Ward, J. M. .....Springfield
Whelan, Jas. .....Omaha
Williams, W. B. .....Stella
Wilson, A. .....Bethany
Weber, Tilton .....Randolph
Wilgus, J. D & Son..David City
Waggensen, Jens .....Ruskin
Wilcox, Gerald .....McCook
Wilson, R. L. .....McCook
Wilson, R. L. .....Chester
Wasson, C. C. .....Wilcox
Wolvin, Horace & Son.....Utica
Widdershim, Jos. .....Campbell
Warner, Chas. .....Pender
Warren, Henry G. .....Inland
Wiedershiem, J. .....Campbell
Wernimont, H. .....Ohiowa
Werz, Leonare .....Emerson
Wagner Bros. .....Giltner
Warrick, C. A. .....Blair
Waldo, W. F. .....DeWitt
Welch, Thos .....Julian
Warnack, Wm. .....Alexandria
White, J. S. .....Bethany
Wilmot, R. M.....Hidreth
Young, J. H. .....Randolph
Young, H. C. .....Lincoln
Youngs, E. E. & N. T.....Bertrand
Young, R. M. .....Cook
Youngquist, Robt. N. ..Stromsburg
Young, R. T. .....So. Auburn
Young, E. K. .....Havelock

NORTH DAKOTA.

Cannons, T. J. .....Mandan
White, L. H. .....Cogswell
Kissick, A. J. .....Lakonta
Larson, L. A. .....Pingree
Smith, E. W. .....Buffalo

OREGON.

Wilkins, Amos .....Eugene
Jones, W. A. .....Gervais
Veatch, Curtis .....Cottage Grove
Halley, Thos G. .....Pendleton
Fisher C. A. H..Fair Grounds P. O.

OKLAHOMA

Alling, Chas. C. .....Guthrie
Abbott, G. L. .....Norman
Boake, Robt. .....Anadarko
Baird, M. C. & Sons .....Altus
Bryant, H. I. .....Gage
Baird, J. M. .....Ardmore
Baird, J. M. .....Ardmore
Bates, W. E. .....Thomas
Blue, B. F. .....Ingersoll
Bray, Jas. .....Pocasset
Baggett, J. N. .....Glencoe
Beum, E. M. .....Arnett
Blandford, E. E. .....Hayward
Barber, L. A. .....Edmond
Brown, C. T. .....Manchester
Canfield, C. G. .....Bryan
Churchill, A. L. .....Vinita
Clark, C. A. .....Erick
Cache Creek Mission .....Apache
Cormary, J. T. .....Beggs,
Davis, Matt .....Gotebo
Deming, J. C. .....Wetherfield
Davenport, J. L. .....Ft. Cobb
Dahms, C. R. .....Chickasha
Downey, R. B. .....Catoosa
Daniels, G. W. .....Lone Wolf
Feely, L. .....Manchester
Francis, C. A. .....Cement
Fitzgerald, J. H. .....Fairmont
Fox, W. A. .....Glencoe
Fain, W. T. .....Cleveland
Garee & Garee .....Noble
Graham, Loyal M. .....Stockville
Gwinner, E. C. .....Edmond
Henthorn, A. J. .....Oklahoma City
Hamblin, G. H. .....Maysville
Hanly, W. B. .....Edmond
Herbet, J. D. .....Calumet
Hale, C. S. .....Prague
Higgins, A. F. .....May
Holliday, C. E. .....Nellie
Hyde, C. H. .....Alva
Harris, B. F. .....Guthrie
Hoyt, F. C. .....Cestos
Hooker & Wishart .....Olustee
Imbauser, J. E. .....Morris
Jackson, G. B. .....Ponca City
Johnson, E. F. .....Pond Creek
Johnson, H. F. .....Ingersoll
Jewell, J. L. .....Broken Arrow
Kreitchen & Sons, W. H. ...Wakita
Kears, Thos. ..|.....Fort Cobb
Kline, Jacob .....Kenduck
Kuntz, Geo. H. .....Fairview

Kerckman, B. H .....Stillwater
Lorenzon, S. .....El Reno
Lynch, A. L. .....Pond Creek
Laughrey, J. N. .....Geronimo
Legg, William & Son .....Quinton
Linderman, J. D. .....El Reno
Lewis, P. J. .....Bliss
Lemon, J. T. .....Lookeba
Meddock & Chandler .....Hobart
Moore, R. C. .....Shawnee
Mull, A. B. .....Carlyle
Morey, V. C. .....Dale
McLaughin, William L. ....Norman
McKeever, C. T. .....Hennessey
Mahoney, R. E. .....Edmond
McFall, Walter .....Canute
McKinnon, Geo. J. .....Enid
Moore, R. A. .....Gibbon
Maxwell L. O. .....Mounds
Mahan, L. E. .....Bangs
McLaughlin, A. W. .....Canute
Nelson, W. J. .....Clearwater
Newcomb, J. A. .....Apache
Okla. A. & M. College...Stillwater
Phillips, C. E. .....Pocassett
Peck, R. T. .....Tonkawa
Polland, W. P. .....Ardmore
Quinton, J. J. .....Perry
Roy, I. P. .....Gibbon
Robison, C. T. .....Enid
Rice & Hampton .....Chickasha
Speicher, I. B. .....Cleveland
Simmons, J. M. .....Manchester
Sylvester, F. C. .....Hennesey
Smith, Ellis .....Canton
Seeley, R. W. .....Amorita
Slemmer, H. .....Okeene
Simpson, J. R. .....Sulphur
Streeter, Jas. H. .....Wheatland
Smith, A. J. .....Duncan
Steel-Sullivan Stock Co....Wagoner
Tredway, S. A. .....Yukon
Thompson, H. P. .....Purcell
Testerman, S. A. .....Morrison
Taintor, Fred .....Coin
Winton, J. J. .....Altus
Wilson, W. D. .....Texmo
Willham, Geo. B. .....Randlett
Wilhite, Archie .....El Reno
Worrell, L. F. .....Hustler
Walker, D. D. .....Dill
Young, Samuel .....Tuttle
Young, F. E. .....Emmett

OHIO

Belleville, H. A. .....New Dover
Belleville, S. A. .....Marysville
Beam, R. K. .....Ansonia
Bidwell, Monroe ....West Jefferson
Barnhart, D. B. .....Troy
Boyd & King .....Hillsboro
Borradalle, Clayton .....Camden
Butler, Geo. E. .....Belle Center
Baber, M. E. .....Spencerville
Christian, Geo. W. .....Troy
Duer, Geo. O. .....Fletcher
Elleman, H. P. .....Ludlow Falls
Flory, H. E. .....Brookville
Haberkamp, Wm. .....St. Marys
Hall, Geo. .....Kenton
Jackson, Ira .....Tippecanoe City
Kelly, E. S. .....Yellow Springs
Lehman, J. B. .....Macedon
McQuiston & Elliott...Morning Sun
Morton, S. E. .....Camden
McGriff, Eli .....Castine
Miller, E. E. .....Van Wert
Orrie, Walter .....Lebanon
Prince, W. O. .....St. Paris
Puckett, S. S. .....Lynchburg
Reeve, Levi .....Camden
Reeve, Moses .....Camden
Ramsey, N. L. .....Morning Sun
Saylor & Sheetz .....New Carlisle
Stewart Bros .....Camden
Speece, Thos. .....Urbana
Stemen, E. C. & Sons....Middlepoint
Shellabarger, E. & Son .....Union
Shaffer, E. H. .....Troy
Thompson, W. O. .....Columbus
Van Ausdal, Ira .....Oxford
Voge, G. Chas. Jr. ..West Alexandria
Wilson, Ralph .....Bloomville
Watt & Foust ..Cedarville & Xenia
Wilson, W. H. .....New Carlisle
Waggoner, A. E. & Sons ..Lindsey
Walton, J O. .....Sycamore
Wolcott, Ike M .....Conover
Whittier, W. P. .....Louis Center

PENNSYLVANIA.

Branthover, C. J. .....Saltsburg
Woodburn, J. C. .....Pittsburg

SOUTH DAKOTA

Anderson, Francis A. .....Orient
Anderson, A. B. & Son ....Brandt
Adney, Geo. .....Carthage
Bertleson, O. M. .....Vermilion
Bush, O. H. .....Andrus
Butler, L. L. .....Butler
Boaden, J. T. .....Chamberlain
Bevington, J. H. .....Ree Heights
Bayne, W. F. .....Lyonville
Cushman, E. M. & Son .....Platte
Crist, W. S. ....Wessington Springs
Crannell, R. G. .....Langford
Cragstead, Wm. H. .....Alcester
Christiansen, H. P. .....Platte
Christenson, S. & A. ..Centerville
Cummings, Robt. L. ....Alexandria
DeWolf, J. M. .....Letcher
Drey, Ferd .....Leesville
Daugherty, C. W. .....Madison
Dougherty, M P. .....Fletcher
DeJong, A. K. .....Parker
DeNewer, Homer .....Worthing
Disbrow, A. S. .....Alcester
DeNewer, Homer .....Worthington
Dunklee, E H. .....DeSmet
Doonan, John .....Ipswich
Erion, H. H. .....Loomis
English, E. J. .....DeSmet
Eneboe, Jacob .....Canton
Felton, Frank S. .....Delmont
Fatchett, Chas. H. .....Geddes
Frut, Edmond .....Winfred
Gregg, W. E. .....Hartford
Ginsbach, Frank .....Dell Rapids
Grace, Robt. .....Woonsocket
Glenn, J H. .....Letcher
Ginsbach, M. .....Hartford
Henry, E. F. .....Flandreau
Hyde, Chas. N. .....Greenwood
Harvey, G. M. .....Gregory
Holmes, Harry.Wessington Springs
Henline, Ellis G. .....Mt. Vernon
Haas, Chas. C. .....Whitewood
Iosty, W. H. .....Centerville
Johnson, Henry H. .....Centerville
Johnson, J. A. .....Gaun Valley
Krause, J. F. .....Centerville

Nooman, John .....Frankfort
Kelly, W. F. .....Renner
Lathrop, F. E. .....Revillo
Lemcke, J. E. .....White Lake
Lammers, Geo. .....Marion Jct.
Langan, Pat .....Ipswich
Lindberg, A. V. .....Longford
Lien, Alfred J. .....Platte
Lincoln, Isaac .....Aberdeen
Lakings, John .....Hurley
Martin, Ezra .....Northville
Mitcalf, J. L. .....Parker
Miller, Ralph .....DeSmet
McFarland, J. E. .....Wagner
Mansbridge, W. .....Armour
Mackrill, A. D. .....Platte
McCollough, S. E. .....Hurley
Nelson, Lawrence A. .....Pukwana
Nelson, Theo. L. .....Wagner
Northrup, A. H. .....Ramona
Nance, Tom F. .....Selby
Neidig, H. E. .....Watertown
Orelup, C. W. .....Parker
Ocheltree, T. H. .....Mitchell
Prinslow, Chas. .....Centerville
Pease & Bradfield .....Wagner
Parker, E Burt .....Winfred
Reisser, A. J. .....Platte
Reynolds, C. H..Wessington Springs
Randall, T. J .....Geddes
Ransdell, Wm. .....Armour
Shepard, Jas H. .....Brookings
Soesbe, G. .....Wagner
Shook, Amos A. .....Oacoma
Smith, G. R. .....DeSmet
Skinner, Walter O. .....Huron
Siler, Ed. H. .....Burke
Sherwin, Frank & Son ....Brookings
Smith, F. M. .....Vermilion
Sundstrom, H. A. .....Beresford
Tyler, John G. .....Hartford
Whitney, Geo. E. .....Lane
Weighland, R. J. .....Canistota
Wimple, A. J. .....Beresford
Watts, G. A. .....Parker
Wise, Herman .....Centerville
Wickre, H. O. .....Webster

SOUTH CAROLINA

Kendall, F. D. .....Columbia

TENNESSEE.

Dibble, P. G. .....Clarksville
Douglas, M. M. .....Mason
Stovall, J. T. ...Thompson's Station
The Einsel Land & Live Stock Co. .....Murfreesboro

TEXAS.

Abney, J. A. .....Higgins
Burras, Ben .....Windom
Baker, Lee .....Paradise
Belsher Bros. .....Whitesboro
Burns & Royal .....College Station
Bremen & Wallace .....Sherman
Blackwell, J. A. .....Cooper
Baker, P. M. .....Anna
Carter, W. H. .....Marshall
Crawford, R H. ... .Plano
Davis, J. M .....Celvert
Davis, Walter .....Cooper
Dent, L. T. .....Hale Center
Edmonson, Ed. .....Newark
Ely, J. S. .....Temple
Edwards, Will P. .....Lees
Frazier, Tom .....Morgan
Good, T. B. & Bro. .....Cooper
Hunton, W. R. .....Miles
Hensley, L. J. .....Stratford
Howard, R. L. .....Plano
Harris & Garrison .....Gainsville
Hestand, J. C. .....Newark
Hamilton, F. M. .....Cleburne
Hardeman Co. Irrigation Co. ..... Damsite
Hoole W. R. .....Asherton
Hitt, A. B. .....Mineral Mills
Jackson, J. D .....Richardson
Johnson, E. B. .....Corsicana
Jackson, B C. .....Paris
Kelly, H. W. .....Waco
Lyon, Dupont B. .....Sherman
Lillard, Geo. P. .....Seguin
McKamey, W C. .....Renner
McLain, J. J. .....Anna
McCloskey, Barney .....Floresville
McNeeley, C. C. .....Temple
Montgomery, M. .....Corsicana
McGee, N. S. .....Amarilla
Matthews, O. W. .....Ft. Worth
Pool, E. E. .....Collier
Poe, R. L. .....Cisco
Prunty, Jno. V. .....Decatur
Scofield, Houston .....Hillsboro
Sullivan, John H. .....Temple
Scott, C. C. .....Waco
Simmons, D. A. .....Sherman
Tate, Z. B. .....Windom
Woody, J. M. .....Sherman
Williams & Hull Bros. ....Milford
Wurzbach, H. F. .....Castorville

UTAH

Calvin Wheeler .....Collinston
Peart, F. R. .....Cornish

VIRGINIA.

Whittaker, S. A. ....Hopeside
Walton, J. H. .....Clover

WISCONSIN.

Arnold, C. S. .....Lake Geneva
Atwater, L. F. .....Bangor
Aitken, A. L. .....Parsons
Bruce, W. J. .....Glenwood
Burnie, Reuben .....Columbus
Bartholf, W. G. .....Burlington
Burt, F. H. .....Brodhead
Burmeister, Geo. .....Waukesha
Benedict, E. L. .....Beloit
Baker, F. W. .....Blanchardsville
Curtis, I. L. .....Wyocena
Carson, R. M. .....Evansville
Crall, E. & Son .....Evansville
Carpenter, C. W. .....Brodhead
Dunbar Bros. .....Elkhorn
Denhart, J. G. .....Meenah
Dodd, P. L. .....Darlington
Fosse, J. P. .....Poynette
Hamlin, W. F. & son ....Wautoma
Johnson, W. A. .....Lancaster
Knudson, Allie S .....Brodhead
Looker, M. D. .....Eugene
Lough, Mart .....Ferryville
Lewis, Geo. F. .....Omro
Little, B. W. .....Janesville
Latta, D. K. & Son .....Clinton
Martin, Geo. .....Darlington
McGeoh, Arthur W. ....Milwaukee
McCafferty, C H. .....Mauston
Morgan, F. W. .....Beloit
Patten, F. H. .....Lyons

Plummer, C. H. .....Kewanee
Parman Bros., A. L. ....Mazomanie
Pederson, Gus A. .....Greenwood
Nodof, H. C. .....Plattville
Puth, Frank .....Appleton
Randels, H. C. .....Alma Center
Reed, W. H. .....Whitewater
Southcott, Fres .....Wauwatosa
Siggelkow, H. C. .....McFarland
Sterling, John & Son .....Eastman
Sandby, O. C. .....Ramona
Vaughn, Fred .....Lyons
Wawbek Co. .....Kilbourne
Wright, John .....Whitewater

WEST VIRGINIA.

Lewis, J. H. .....Cameron
Watson, R. W. .....Petersburg

WYOMING.

Wetzel & Son, C. P. ....Wheatland

WASHINGTON

Brooks, A. L. .....Irby
Fristoe, T. E .....Fairfield
Fullerton, G. G. .....Dayton
Howser, H. J. .....Asotin
Harvey, W. H. .....Pullman
McClellan, C. .....Mabton
Passmore, L. G. ....Spokane
Seiling, E. H. .....Spokane
Stufft, Wm. F. ....Winchester
Turner, A. F. ....Spokane
Winters, A B. .... Everett
Weaver, Alex A. .... Wilson Creek
White, W. R. .....Mabton

CANADA

Pilla, A. H. .....Munster, Sask.
Sinlinger, Chas. S..Alberta. Magrath
Walrod, R. P. .....Olds, Alta
Weddigs, Wm. .....Briercrest

Pedigrees of Males Vol. XXXV, Nos. 88575 to 91855

88575
Chief of Almont

Farrowed Mar. 19, 1909
Litter 14; 6 boars and 3 sows raised.
Bred by E. J. Mason, Calamus, Ia.
Sold to J. L. Myers, Almont, Ia.

- E. J's Chief 81051 .... J. Coy Roach.
  - Belles Chief I Am 54267 R. J. Harding.
  - Advance Queen 147936 C. W. & Wm. Reed.
- Buddy Lady 2nd 228448 ..... E. J. Mason.
  - Jays Orion 53327 Manley & Co.
  - Buddy Lady 156158 J. P. Plummer & Son.

88577 Wuestenberg Chief

Farrowed Sep. 18, 1909
Litter 5; 2 boars and 3 sows raised.
Bred by E. J. Mason, Calamus, Ia.
Sold to Wuestenberg Bros., Donahue, Ia.

- E. J's Chief 81051 ... (See above).
- Buddy Lady 2nd 228448 ..... E. J. Mason.
  - Jays Orion 53327 Manley & Co.
  - Buddy Lady 156158 J. P. Plummer & Son.

88579
Marengo Chief

Farrowed Sep. 19, 1908
Litter 9; 4 boars and 3 sows raised.
Bred by E. J. Mason, Calamus, Ia.
Sold to A. F. Wolf, Marengo, Ia.

- E. J's Chief 81051 .... (See above).
- Buddys Lady 228450 .. E. J. Mason.
  - Jay's Orion 53327 Manley & Co.
  - Buddys Lady 156158 J. P. Plummer & Son.

88581 Big Chief Same. Sold to Louis Fox, Wheatland, Ia.

88583
Red Budd

Farrowed Sep. 22, 1908
Litter 11; 4 boars and 4 sows raised.
Bred by E. J. Mason, Calamus, Ia.
Sold to John Delaney, Marengo, Ia.

- E. J's Chief 81051 .... (See above).
- Buddys Lady 4th 228452 ..... E. J. Mason.
  - Jay's Orion 53327 Manley & Co.
  - Buddys Lady 156158 J. P. Plummer & Son.

88585 Budd Again Same. Sold to George Walter, Marengo, Ia.

88587 Bunges Longfellow Same. Sold to Max Bunge, Dixon, Ia.

88589
Advance Wonder

Farrowed Mar. 4, 1909
Litter 8; 4 boars and 4 sows raised.
Bred by R. L. Comer, Carlinville, Ill.
Sold to W. R. White, Mabton, Wash.

- Red Wonder 51213 .... N. B. Cutler.
  - Pilot Boy 40505 Ira Jackson.
  - Miss Watt 72142 Watt & Foust.
- Belle Advance 189372.. Grant White.
  - Proud Advance 23549 Johnston Bros.
  - Belle 135598 G. White.

88591

Kelso Leader

Farrowed Mar. 8, 1909
Litter 8; 3 boars and 2 sows raised.
Bred by W. R. White, Matbon, Wash.
Sold to E. B. Barlow, Ladu, Wash.

- Western Leader 73891 . Browning & Co.
  - Tip Top Notcher 20729 R. C. Watt.
  - Anna Belle 135240 J. A. Teter.
- Yakima Lady 189054.. Fred Kraschel & Son.
  - Gold Cloud 26131 C. F. Hurlbutt.
  - Lottie 109870 Fred Kraschel & Son.

88593

Col. Bryan II

Farrowed Mar. 10, 1909
Litter 3; 2 boars raised.
Bred by E. E. Blandford, Hayward, Okla.
Sold to J. B. Shifflett, Covington, Okla.

- Gen. Lee II 84837 .... B. F. Blue.
  - Gen. Lee 84657 G. N. Bush.
  - Orion Wonder 167658 Marshall Bros.
- Lady Bryan 199472 ... B. E. Mahoney.
  - Col. Bryan 54887 R. E. Mahoney.
  - McMeekins Choice 159816 R. E. Mahoney.

88595

Lee Bryan

Farrowed Mar. 28, 1909
Litter 8; 4 boars and 1 sow raised.
Bred by E. E. Blandford, Hayward, Okla.
Sold to D. Stephens, Enid, Okla.

- Gen. Lee II 84837 ..... (See above).
- Bryans Maid 199474 .. R. E. Mahoney.
  - Col. Bryan 54887 R. E. Mahoney.
  - McMeekins Choice 159816 R. E. Mahoney.

88597

Gold Tip

Farrowed Apr. 2, 1909
Litter 10; 5 boars and 3 sows raised.
Bred by Garee & Garee, Noble, Okla.
Sold to Scott E. Craig, Covington, Okla.

- Gold Tip Notcher 58237 ..... G. W. Seckman.
  - Tip Top Notcher 20729 R. C. Watt.
  - Gold Dust Pink 53846 G. W. Seckman.
- Jersey Cream 171382 .. Garee & Garee.
  - Okla. Cherry 44677 S. P. Briggs.
  - Red Dress 125712 J. J. Winton.

88599

Prides Notcher

Farrowed May 13, 1909
Litter 9; 6 boars and 3 sows raised.
Bred by Garee & Garee, Noble, Okla.
Sold to W. T. Fry, Marshall, Okla.

- Red Ranger 15717a .. J. W. Killam.
  - Kenneth 10677a O. Walter & Co.
  - Lady Otto 25754a J. W. Killam.
- Notchers Pride 202878.. Garee & Garee.
  - Gold Tip Notcher 58237 G. W. Seckman.
  - Proud Perfection 141976 H. C. Sheldon.

88601

Golden Rod

Farrowed Mar. 4, 1908
Litter 11; 4 boars and 3 sows raised.
Bred by H. B. Louden & Son, Clay Center, Neb.
Sold to M. A. Hargleroad, Holstein, Neb.
Resold to R. J. Hargleroad, Arapahoe, Neb.

- Jumbo Perfection 19901, H. B. Louden & Son.
  - Jumbo Red 7973, S. E. Morton & Co.
  - Mary Ann 33146, H. B. Louden & Son.
- Lady Hambletonian 165408, H. B. Louden & Son.
  - Hambletonian 21837, G. H. Hambleton.
  - Jessie Banker 105918, Johnson Bros.

88603

Don Carlos

Farrowed May 19, 1909
Litter 10; 6 boars and 2 sows raised.
Bred by Barney McCloskey, Atascosa, Tex.
Sold to F. L. DeLamont Mexico, Tex.

- Bexar 78769, Barney McCloskey.
  - Urbana 64667, C. W. Seybold.
  - Rena D. II 170878, C. R. Doty.
- Rena D. Y. 170882, C. R. Doty.
  - Langdon III 50199, C. R. Doty.
  - Ruth D. 53242, C. R. Doty.

88605

Don Juan

Farrowed Mar. 18, 1909
Litter 10; 2 boars and 2 sows raised.
Bred by Barney McCloskey, Atascosa, Tex.
Sold to F. L. DeLamont Mexico, Tex.

- Tom B. 78757, Barney McCloskey.
  - Langdon I 50195, C. R. Doty.
  - Daisy B. 129460, J. D. Jackson.
- Rena D. III 170878, C. R. Doty.
  - Langdon III 50199, C. R. Doty.
  - Ruth D. 53242, C. R. Doty.

88607

C. D's Wonder

Farrowed June 12, 1909
Litter 10; 3 boars and 6 sows raised.
Bred by Ed. Baxter, Pawnee, Ill.
Sold to C. D. Gibson, Morehead, Kan.

- Red Wonder 51213, N. B. Cutler.
  - Pilot Boy 40505, Ira Jackson.
  - Miss Watt 71242, R. C. Watt.
- Model B. 185706, McNeil Bros.
  - Hanley 42345, J. D. Nidlinger.
  - Savannah Girl 137800, A. F. Russell.

88609

Broad Back

Farrowed Mar. 10, 1909
Litter 10; 3 boars and 6 sows raised.
Bred by R. W. Murphy Dearborn, Mo.
Sold to J. W. Johnson, LaMonte, Mo.

- Crimson Rambler 78303, B. F. Roberts and Harter.
  - Crimson Jack 30611, O. S. West.
  - Lingerett 2 137394, B. F. Roberts.
- Surprise Missie 229494, R. W. Murphy.
  - Odeal 31565, A. F. Russell.
  - Royal Surprise 130670, J. C. Woodburn.

88611 Royal L. C. Same. Sold to L. Conrad, Campbell, Mo.

88613
Fancy Lad

Farrowed Apr. 10, 1908
Litter 10; 6 boars and 4 sows raised.
Bred by D. C. Brown, Harper, Kan.
Sold to John Wohlford Harper, Kan.

- Progressive Lad 70413 — H. N. Fisher.
  - Wichita Lad 59187 — A. L. Burton.
  - My Choice 161170 — F. M. Pope.
- Fancy Red 127864 .... — R. B. Adams.
  - Sir Royal II 30525 — G. VanPatten.
  - Model Gem 90238 — E. P. Lant.

88615 Bloomer's Choice Goods

Farrowed Mar. 11, 1909
Litter 11; 2 boars and 5 sows raised.
Bred by D. D. Walker, Dill, Okla.
Sold to L. G. Bloomer Elk City, Okla.

- Okla. Wonder 74649... — Geo. Davis & Son.
  - Indicator Joe 55227 — Geo. Briggs.
  - Oklahoma Girl 163302 — Geo. Davis & Son.
- Fashion Again 163306.. — S. P. Briggs.
  - Fashion Improver 33921 — Bowman & Fitch.
  - Profits Queen 110126 — Manley & Co.

88617
Crimson Pride

Farrowed Mar. 25, 1907
Litter 9; 3 boars and 3 sows raised.
Bred by J. Roghair, Orange City, Ia.
Sold to Joe Kack, Harper, Kan.
Resold to Jos. Kack, Jr., Canby, Minn.

- Sioux Brave 37031 .... — O. S. West.
  - Crimson Wonder 26355 — H. L. Cantine.
  - Hawkeye Lady 59050 — O. S. West.
- Bright Girl 93814 ..... — J. Roghair.
  - Phillip 30431 — L. C. Woollen.
  - Poppy 75506 — J. Roghair.

88619
Invincible Bill

Farrowed Mar. 7, 1908
Litter 8 5 boars and 3 sows raised.
Bred by C. B. Ruby, Sheldon, Ia.
Sold to Jos. Kack, Harper, Kan.
Resold to Jas. Kack, Jr., Candy, Minn.
Resold to Herman Laabs, Canby, Minn.

- Ruby Wonder 76843 .. — Adam Rausch.
  - Inter State King 56457 — A. B. Wingerd.
  - Lucy Wonder II 198226 — A. J. DeYoung.
- Ruby Rose 179710 .... — A. J. DeYoung.
  - Perfection Wonder 32819 — O. S. West.
  - Sheldon Rose 98044 — A. J. & L. L. DeYoung.

88621
Jake

Farrowed Apr. 7, 1909
Litter 16; 7 boars and 8 sows raised.
Bred by Belsher Bros., Whitesboro, Tex.
Sold to N. F. Baty, Collinsville, Tex.

- Henry 82721 ..... — C. L. Belsher.
  - Dame 39739 — J. C. Hestand.
  - Lady Bess 116132 — C. A. Belote.
- Clif 146110 ..... — J. C. Fillingham.
  - Bob 36305 — J. C. Hestand.
  - Annie B. 129880 — J. C. Fillingham.

88623
Jems Buddy K.

Farrowed Mar. 25, 1909
Litter 8; 5 boars and 3 sows raised.
Bred by D. C. Baker, Sutherland, Ia.
Sold to E. C. Faringer, Ireton, Ia.

- Long Buddy K. 82275 — McNeil Bros.
  - Buddy K. IV 20861 — Fred Kraschel.
  - Mabel Hanley 138184 — McNeil Bros.
- Jems Last 224458 — D. C. Baker.
  - Crimson King 49347 — G. Gertzen.
  - Jem Advance 129910 — Manley & Co.

88625
Tientsin Boy

Farrowed Mar. 24, 1908
Litter 9; 3 boars and 4 sows raised.
Bred by Easton Bros., Ida Grove, Ia.
Sold to Sam Nailor, Ida Grove, Ia.
Resold to Austin Koch, Ida Grove, Ia.

- Tientsin 17261 — H. F. Hoffman.
  - Tolstoy 12533 — H. F. Hoffman.
  - Octavia Hill 30736 — H. F. Hoffman.
- Miss Rose II 142184 — Easton Bros.
  - Iowa Banker 29077 — C. W. Reid.
  - Rose Advance 70740 — Johnston Bros.

88627
Caddo King

Farrowed Mar. 25, 1908
Litter 5; 3 boars and 1 sow raised.
Bred by Lemon & Son, Pocasset, Okla.
Sold to G. D. Forbes, Leal, Okla.
Resold to Mrs. A. C. Barber, Minco, Okla.

- Illinois Boy 68105 — Fred Kraschel & Son.
  - Mayor Jr. 29315 — C. W. May.
  - Buddy T's Belle 123866 — Fred Kraschel & Son.
- Eureka III 191568 — Lemon & Son.
  - Prince Henry 44971 — Ben Hampton.
  - Eureka 168306 — J. T. Lemon.

88629
Spruce

Farrowed Mar. 18, 1909
Litter 8; 6 boars raised.
Bred by M. C. Craver, Monroe, Ia.
Sold to J. R. Hamilton Knoxville, Ia.

- Whites Proud Advance 48235 — Grant White.
  - Proud Advance 23549 — Johnston Bros.
  - Violet Blossom 57236 — A. B. Wingerd.
- Belle Davis 122074 — M. C. Cramer.
  - Ben Davis 27571 — J. B. Davis.
  - Russell Choice 69506 — A. F. Russell.

88631
Good Boy

Farrowed Mar. 11, 1907
Litter 8; 3 boars and 2 sows raised.
Bred by S. J. Tillman, Ragan, Neb.
Sold to J. H. H. Reed, Meadow Grove, Neb.
Resold to J. A. Bressler, Meadow Grove, Neb.

- Crimson Dandy 52985 — A. A. Karschner.
  - Nebraska Wonder 48619 — W. A. Kirkpatrick.
  - Jewell 123662 — A. A. Karschner.
- O Red Rose 177064 — S. J. Tillman.
  - Jumbo's Ideal 43037 — H. B. Louden & Son.
  - Red Rose O. 55370 — S. J. Tillman.

88633

Crimson Advancer

Farrowed May 11, 1909
Litter 10; 4 boars and 4 sows raised.
Bred by C. B. Baughman, Toledo, Ia.

- Fancy Advancer 69769. H. A. Sherwood.
  - Advancer Jr. 50263 C. W. & Wm. Reed.
  - Fancy Face 168982 H. A. Sherwood.
- Twedtenville Crimson Queen 219174 ..... M. T. Twedt & Son.
  - Crimson Improver 54867 W. D. McClure.
  - Perfection Maid 180260 J. E. Smith.

88635

King Falk

Farrowed Mar. 22, 1908
Litter 10; 3 boars and 2 sows raised.
Bred by J. A. Morrison, Grinnell, Ia.
Sold to A. L. Falkinburg, Malcolm, Ia.

- Wealthy Chief 72405.. J. A. Bangham & Sons.
  - Model Chief 44969 S. E. Morton.
  - Reed's Lady 158724 C. W. & Wm. Reed.
- Belle Grinnell II 209138 J. A. Morrison.
  - Okabena Chief 51257 T. E. Bly.
  - Belle Grinnell 153802 J. A. Bangham.

88637

Riley

Farrowed Apr. 6, 1909
Litter 8; 6 boars raised.
Bred by W. V. B. Holloway, Elkhorn, Wis.
Sold to Chapin & Gilbert, Elkhorn, Wis.

- Sensation Chief 81781 .. Dunbar Bros.
  - Elkhorn Chief 74241 W. G. Barthoff.
  - Sensation Queen 190068 John Wright.
- Sugar Creek Girl 229528 ..... W. V. B. Holloway.
  - Dandy P. 73309 F. H. Patten.
  - 2nd Choice 160406 W. H. Reed.

88639

D. & C. Col.

Farrowed Mar. 4, 1909
Litter 9; 4 boars and 5 sows raised.
Bred by Louis Denton, Rochester, Ill.
Sold to Dodson & Son and E. M. Castle & Son, Aledo and Joy, Ill.

- Perfect Col. 23763 .... R. W. Shafer.
  - Prince of Cols. 13571 Carl Scott.
  - Gladness S. 27702 J. S. Whitworth.
- Browning's Choice 198592 ..... Fagan, Browning & McCabe.
  - Helen's Tip Top Notcher 47489 Fagan, Browning & McCabe.
  - Lulu 135236 J. J. McCabe.

88641

Gold Cloud II

Farrowed Mar. 30, 1909
Litter 11; 3 boars and 2 sows raised.
Bred by Ira H. Dodson & Son, Aledo, Ill.
Sold to Chas. O. Kerbloom, Arion, Ill.

- Gold Cloud 26131 ..... C. F. Hurlbutt.
  - Gold Chief 18937 E. F. Hurlbutt.
  - Owanecoe Belle 27504 E. F. Hurlbutt.
- Lula G. II 228610 .... McNeil Bros.
  - Hanley 42345 J. D. Nidlinger.
  - Lula G. 105394 McNeil Bros.

88643

Gay Advance Jr.

Farrowed Oct. 8, 1907
Litter 10; 4 boars raised.
Bred by F. S. Taylor, Wellman, Ia.
Sold to A. Esher, Kalona, Ia.
Resold to John Krebs, Riverside, Ia.

- Gay Advance 28775 ... Johnston Bros. & Newkirk.
  - Advance 11309 J. M. Morrison.
  - Daisy K. 18098 J. A. Bangham.
- Belle Nellie 214462 .... F. S. Taylor.
  - Treasure Box 32205 F. H. Herring.
  - Nellie T. 77459 F. S. Taylor.

88645

Golden Chief

Farrowed Apr. 8, 1909
Litter 6; 2 boars and 3 sows raised.
Bred by S. R. McAnulty, Golden, Ill.
Sold to Chris. Otto, Kumler, Ill.

- Chief Col. 22875 ..... S. E. Morton & Co.
  - King of Cols. 16075a S. E. Morton & Co.
  - Chief Burketta 46118a S. E. Morton & Co.
- Golden Choice 216260. R. E. Hogsett.
  - Tip Top Notcher 20729 R. C. Watt.
  - Gussie T. 17094 Thomas & Hogsett.

88647

Red Bird

Farrowed Mar. 15, 1909
Litter 10; 3 boars and 5 sows raised.
Bred by Chris. Otto, Kumler, Ill.
Sold to Philip Rouse, Farmer City, Ill.

- Otto Choice 70285 .... Thomas & Hogsett.
  - Ambition 37641 J. J. McCabe.
  - Lorine 112930 L. E. Thomas.
- Lady Golden 187120... Thomas & Hogsett.
  - Tip Top Notcher 20729 R. C. Watt.
  - Good Girl 187118 Thomas & Hogsett.

88649

G. H. Model

Farrowed Mar. 20, 1908
Litter 6; 3 boars and 1 sow raised.
Bred by G. H. Carlson, Sycamore, Ill.

- Pets Model 65023 ..... C. W. & Wm. Reed.
  - Model Chief 11159a Morton & Co.
  - Jays Pet 136240 C. W. & Wm. Reed.
- Tennessee 196090 ..... C. B. Allison.
  - Col. Fred 50053 M. W. Greer & Son.
  - Crimson Rambler 137112 C. B. Allison.

88651

Bugal Boys Best

Farrowed Mar. 26, 1908
Litter 10; 3 boars and 2 sows raised.
Bred by J. T. Roberts Melbourne, Ia.
Sold to Henry Kreuger Baxter, Ia.

- Bugal Boy 64705 ..... W. R. Bennethum.
  - Keep On 3rd 37331 C. W. & Wm. Reed.
  - Rozilee 71756 W. R. Bennethum.
- J. T's Choice 199624 .. J. D. Waltemyeer, Jr.
  - Bobby 48747 A. F. Russell.
  - Molly 12666 J. D. Waltemeyer.

88653
Harry

Farrowed Apr. 3, 1909
Litter 5; 2 boars and 3 sows raised.
Bred by McFarland Bros., Sedalia, Mo.
Sold to Archie Wilhite El Reno, Okla.

- Joe 29271 ..... McFarland Bros.
  - Oom Paul II 17679 McFarland Bros.
  - Grace McF. 48442 McFarland Bros.
- McFarland Choice 216956 ..... McFarland Bros.
  - Climax V 64217 McFarland Bros.
  - Nelly Wonder II 71950 McFarland Bros.

88655
Muncies Boy

Farrowed Mar. 10, 1909
Litter 9; 5 boars and 3 sows raised.
Bred by D. B. Johnson & Son, Mooresville, Ind.
Sold to J. D. Herbert, Calumet, Okla.
Resold to Archie Wilhite, El Reno, Okla.

- John's Ohio Chief 17483a ..... J. M. Pearcy.
  - Ohio Chief 8727a S. E. Morton & Co.
  - Nellie Morton 34582a S. E. Morton & Co.
- Muncie Belle 8474a ... J. P. Stroud.
  - Muncie Chief 17211a Carl Scott.
  - Mabel G. 42980a B. S. Herbert.

88657
Teddy Grinnell

Farrowed Mar. 27, 1908
Litter 7; 2 boars and 3 sows raised.
Bred by J. Henry Hink Jr., Grinnell, Ia.

- Advancers Rival 61717 C. W. & Wm. Reed.
  - Advancer 28773 Johnston Bros. & Newkirk.
  - Miss Bredwell XVI 108734 C. W. & Wm. Reed.
- Miss Topsy 148046 .... Henry Hink.
  - Teddy R. II 30003 J. W. Greenfield & Son.
  - Red Topsy G. 80628 W. W. Bobsin.

88659
Nellies Kruger

Farrowed Apr. 4, 1909
Litter 8; 3 boars and 1 sow raised.
Bred by Lee Beem, Hornick, Ia.
Sold to Chris. Eckert, Oto, Ia.

- Beems Kruger 84397 .. J. M. Morrison.
  - Kruger 17933 G. W. Trone & Sons.
  - Lucy 199922 Watt & Foust.
- Nellie 199912 ..... W. A. Kirkpatrick.
  - Crimson Model 56365 E. Z. Russell.
  - Miss Bobs Lady 144588 W. A. Kirkpatrick.

88661
Jake

Farrowed Apr. 17, 1909
Litter 5; 3 boars and 2 sows raised.
Bred by Lee Beem, Honick, Ia.
Sold to F. A. Vermilyea, Hornick, Ia.

- Beems Kruger 84397 .. (See above).
- Crimson Lady 199914.. W. A. Kirkpatrick.
  - Crimson Model 56365 E. Z. Russell.
  - Miss Bobs Lady 144588 W. A. Kirkpatrick.

88663 Ned Same. Sold to D. C. Harsmen, Hornick, Ia

88665
Proud Orion II

Farrowed Mar. 29, 1908
Litter 8; 1 boar raised.
Bred by Peter Nelson, Manilus, Ill.
Sold to H. R. Anderson, Walnut, Ill.
Resold to John Anderson, Walnut, Ill.

- Proud Orion 72283 .... J. A. Russell & Son.
  - Proud Ladys Best 54247 — Manley & Co.
  - Perfection Maid 183580 — Louie' Aillaud.
- Jenny Lind II 215126.. Peter Nelson.
  - Rushville, Chief 47143 — G. W. Trone & Sons.
  - Jenny Lind 138244 — Peter Nelson.

88667
Grularck

Farrowed Mar. 27, 1908
Litter 7; 1 boar raised.
Bred by S. A. Nelson, Oakland, Neb.
Sold to Peterson Bros. West Point, Neb.

- Kant Be Beat 64075 ... J. M. Morrison.
  - Kant Be Beat 10239a — Ira Jackson.
  - Village Pride II 161708 — J. M. Morrison.
- Warda 202726 ..... S. A. Nelson.
  - Exception 55477 — F. A. Ham.
  - Stella C. 155550 — Ed. Westrom.

88669
Early Boy

Farroed Apr. 11, 1909
Litter 10; 3 boars and 5 sows raised.
Bred by C. L. Patten, Springville, Ia.
Sold to O. E. Briney, Central City, Ia.

- Foxy Earl 83401 ..... R. C. Plattenberger.
  - Degroft 53695 — A. L. Mossman.
  - R's Coice 105276 — R. C. Plattenberger.
- Rose in Bloom 215558 . D. M. Morris.
  - D. M's Crimson Wonder I Am 60379 — U. G. Davidson.
  - Dorcas 182016 — W. S. Penn.

88671
McEvovy's Choice

Farrowed Oct. 14, 1908
Litter 9; 3 boars and 3 sows raised.
Bred by Cahill Bros., Rockford, Ia.
Sold to John McEvoy, Rockwell, Ia.

- Yours Truly 79215 .... W. F. Drummy.
  - Top Notcher A. 47653 — I. P. Stratton.
  - Lady Red 81214 — J. H. Menzel.
- Red Bird 183108 ..... Cerwinske Bros.
  - Choice Goods 51533 — Balmat & Son.
  - Emogenes Pride V 132650 — Cerwinske Bros.

88673 West Fork Acme I

Farrowed Feb. 12, 1906
Litter 7; 4 boars raised.
Bred by W. M. Ritcha, Bronson, Ia.
Sold to J. R. Young, Bronson, Ia.

- West Fork Acme 36791 Geo. W. Custer.
  - Jumbo Giant 24449 — H. B. Louden & Son.
  - Mrs. Square Deal 55634 — J. T. Dollison.
- West Fork Lady 92086 Edmonds, Shade & Co.
  - Royal Plummer 21015 — C. Folgate.
  - Royal Bess II 83252 — Edmonds, Shade & Co.

88675

Beauties Chief

Farrowed Mar. 4, 1909
Litter 7; 3 boars raised.
Bred by S. W. Stewart Kennard, Neb.
Sold to C. J. Christensen, Newman Grove, Neb.

- Kruger Chief 71059 .. Ira Jackson.
  - Orion Chief 13333a Ira Jackson.
  - Miss Kruger V 45598a Ira Jackson.
- Beauty 5th 226770 .... S. W. Stewart.
  - Stewarts Hoodoo 63019 C. Cameron.
  - Big Beauty 185586 S. W. Stewart.

88677

King Beat

Farrowed Mar. 10, 1909
Litter 7; 2 boars and 4 sows raised.
Bred by G. F. Keeseckeer, Washington, Kan.
Sold to A. Downie, Washington, Kan.

- Kant Be Beats Heir 74801 ..... J. M. Morrison.
  - Kant Be Beat 10239a Ira Jackson.
  - Victor Banner Best 141728 Bowman & Fitch.
- Red Beauty 178046 .... A. D. Stanton.
  - Prince Orion 35917 T. P. Livingston.
  - T's Best 74296 W. B. Bishop.

88679 Ben's Top Notcher

Farrowed Feb. 27, 1908
Litter 9; 4 boars and 3 sows raised.
Bred by O. Q. Matthews, Carson, Ia.
Sold to J. H. Turner, McClelland, Ia.
Resold to Ira L. Turner, Oakland, Ia.

- Big Ben 79115 ..... O. Q. Matthews.
  - Tip Top I Am 50233 G. W. Seckman.
  - June Bird 124810 E. L. Kerney.
- Goldie Tolstoy 153020. O. Q. Matthews.
  - B's II Choice 35669 E. Beaver.
  - Lady Calhoun 59150 U. G. Davidson.

88681

C. F's Col.

Farrowed Apr. 26, 1909
Litter 6; 3 boars and 3 sows raised.
Bred by Ed. A. Baxter Pawnee, Ill.
Sold to C. F. French, Morganfield, Ky.

- B. & C. Col. 80587 .... Carl Scott.
  - Prince of Cols. 13571a Carl Scott.
  - Love 35060a J. E. Cheesman.
- Buddys Wonder 229212 Ed. A. Baxter.
  - Red Wonder 51213 N. B. Cutler.
  - Buddys Best Babe 168884 Ed. A. Baxter.

88683

King of B. & C.

Farrowed May 6, 1909
Litter 8; 3 obars and 4 sows raised.
Bred by R. L. Comer, Carlinville, Ill.
Sold to S. T. Tuttle, Wichita, Kan.

- B. & C's Col. 80587 .. (See above).
- Nina Switzer 229686 .. McNeil Bros.
  - Buddy K. IV 20861 Fred Kraschel & Son.
  - Switzer Case 114142 Fred Schweizer.

88685
Model Boy

Farrowed Mar. 3, 1909
Litter 12; 4 boars and 4 sows raised.
Bred by Hanks & Bishop, New London, Ia.
Sold to R. L. Comer, Carlinville, Ia.
Resold to Fred Tegmeyer, Troy, Ia.

- Model Wonder 53981 .. U. G. Davidson.
  - Crimson Wonder I Am 34697 O. S. West.
  - May Bloom 54628 U. G. Davidson.
- London Lass 210202 .. Grant White.
  - Proud Advance 23549 Johnston Bros.
  - Miss Queen 93706 A. W. H. Orr.

88687
High Top

Farrowed Apr. 8, 1909
Litter 10; 5 boars and 3 sows raised.
Bred by Edw. Aldrich, Rosemond, Ill.
Sold to J. C. Holmes and H. E. Hill, Amboy, Ill.

- Bill Banker 29101 .... C. W. & Wm. Reed.
  - Reeds Banker 17565 Johnston Bros.
  - Big Nellie 26352 M. J. Palmer.
- Condo's Lady 210328 .. Lourance Bros.
  - Condo C. 18457 Lourance Bros.
  - Alta 165350 R. Rasmussen.

88689
Honest John

Farrowed Mar. 23, 1909
Litter 11; 3 boars and 3 sows raised.
Bred by Edw. Aldrich, Rosemond, Ill.
Sold to Humbert Bradney, Timewell, Ill.

- Model Chief 38123 .... John Zehr.
  - Golden Chief 31921 L. L. Moorman.
  - Rose Sunflower 95606 J. A. Teter.
- Hypatia III 226794 ... Edw. Aldrich.
  - Bill Banker 29101 C. W. & Wm. Reed.
  - Hypatia II 74058 Edw. Aldrich.

88691
C .M. Jr.

Farrowed Mar. 6, 1909
Litter 13; 5 boars and 3 sows raised.
Bred by Edw Aldrich, Rosemond, Ill.
Sold to Ed Roberts, Winnebago, Ill.

- C. Me 63399 ..... Edw. Aldrich
  - Frisker 29447 R. C. Watt
  - C. U. Wonder 95530 Edw. Aldrich
- Menlo Queen 178004... F. Fowler & Son
  - Savannah Best 48857 A. F. Russell.
  - Guthrie Queen 73856 F. Fowler & Son

88693 Emperor III Same. Sold to C. O'Neill, Waupeton, Ill.

88695 Sugar River Sensation

Farrowed Sep. 15, 1908
Litter 9; 4 boars and 2 sows raised.
Bred by Allic S. Knudson, Brodhead, Wis.
Sold to Chris Joranby, New Glarus, Wis.

- Sensation Wonder 65321 W. H. Reed
  - Sensation Prince 43039 W. H. Reed
  - Red Ridinghood 100462 A. A. Munger
- Best One 206694..... F. H. Patten
  - Dandy D. 14251a Thos. Bennett
  - Beauty 140116 M. Kearney

88697
Model Sensation

Farrowed Sep. 20, 1908
Litter 11; 2 boars and 3 sows raised.
Bred by Allie S. Knudson, Broadhead, Wis.
Sold to E. B. Milks, Brodhead, Wis.

- Sensation Wonder 65321 (See above.)
- Miss Model 170078.....
  - Model Chief 11159a — S. E. Morton & Co.
  - Miss Bredwell 102258 — C. W. & Wm. Reed
- Grant White

88699
Tip Top

Farrowed Jan. 29, 1908
Litter 11; 4 boars and 4 sows raised.
Bred by Allie S. Knudson, Brodhead, Wis.
Sold to W. L. Zipse, Waddams Grove, Il.

- Knudson's Tip Top 79189 .....
  - Tip Top Notcher 20729 — R. C. Watt
  - Sugar River Lady 165234 — Fred Kraschel & Son
- Browning Fagan McCabe & Hess
- Lady May II 205244...
  - Ambition 37641 — J. J. McCabe
  - Lady May 142734 — Thomas & Hogsett
- Thomas & Hogsett

88701 Sugar River Lad Same. Sold to W. W. Bird, Cuba City, Wis.

88703 Proud Advance Boy

Farroewd Mar. 1, 1909
Litter 4; 2 boars and 1 sow raised.
Bred by D. J. Pollock, Thayer, Ia.
Sold to John Justice, Ankeny, Ia.
Resold to J. W. Slater, Cambridge, Ill.

- Proud Advance Jr. 68977 .....
  - Proud Advance 23549 — Johnston Bros.
  - Decatur Belle M. 112288 — J. D. Nidlinger
- Geo. Manifold
- J. J's Top Notch 228266
  - A. P's Tip Top Notcher 51259 — G. W. Seckman
  - Arions Profit 93924 — Manley & Co.
- A. P. Alsin

88705 Crimson Teddy 3rd

Farrowed Apr. 5, 1909
Litter 12; 4 boars and 5 sows raised.
Bred by John Justice, Ankeny, Ia.
Sold to J. W. Slater, Cambridge, Ill.

- Crimson Teddy Again 82323 .....
  - Crimson Teddy 63715 — H. S. Allen
  - Greenwood Belle 168722 — John Justice
- John Justice
- Rose A. 175034 .....
  - Billie K. Jr. 45717 — W. J. Hartung
  - Rose 142868 — B. C. Marts
- John Justice

88707
Keep On Meddler

Farrowed Aug. 25, 1906
Litter 11; 2 boars and 4 sows raised.
Bred by J. F. Lane, Guide Rock, Nebr.
Sold to John Shuck, Esbon, Kans.

- Big Bones 50621.....
  - Duke 34121 — S. L. Livingston
  - Carry XX 129996 — O. A. Arnold
- O. J. Lumn
- Big Letters 97024.....
  - Esbon Prince 17861 — Bailey Gates
  - Daisy Dean 2nd 84608 — J. N. Johnson
- J. N. Johnson

88709

A's Col.

Farrowed Mar. 10, 1909
Litter 9; 4 boars and 5 sows raised.
Bred by H. E. Browning, Hersman, Ill.
Sold to Turner Abel & Son, Rochester, Ill.

- Chiefs Col. 22875 ..... S. E. Morton & Co.
  - King of Cols. 16075 S. E. Morton & Co.
  - Chiefs Burketta 46118a S. E. Morton & Co.
- Proud Fancy 140476 .. H. E. Browning.
  - Proud Advance 23549 Johnston Bros.
  - Lucy Wonder XXI 35246 O. Walter & Bros.

88711

Fencliffe Prince

Farrowed Apr. 5, 1908
Litter 10; 5 boars and 4 sows raised.
Bred by George Enty, Templeton, Pa.
Sold to H. P. Brenton, West Chester, Ia.

- Tom Temple 19767 ... J. E. Maynes.
  - Col. Snider 6093 Geo. L. Snider.
  - Daisy Bell 16344 J. E. Haynes.
- Sylvania E. 48124 ..... Chas. J. Heimdal.
  - Deerfield King 8015 Jos. Vogel.
  - Deerfield Queen 18412 Jos. Vogel.

88713

Crimson O. K.

Farrowed Mar. 24, 1909
Litter 10; 5 boars and 3 sows raised.
Bred by H. W. Andrews, New Providence, Ia.
Sold to J. T. Adamson Iowa Falls, Ia.
Resold to H. P. Jones. Manchester, Ia.

- F. C. A's Crimson Wonder 64725 ..... H. S. Allen.
  - Crimson Wonder Again 40785 U. G. Davidson.
  - Mulberry Queen 71628 H. S. Allen.
- Falls Lady 205866 .... H. W. Andrews.
  - Nebraska Echo 65351 E. J. Brown.
  - Niles Girl 110118 N. L. Niles & Son.

88715

II Choice Goods

Farrowed Feb. 28, 1909
Litter 8; 3 boars and 4 sows raised.
Bred by F. W. Wittrock, Falls City, Neb.

- Wittrock's Choice Goods 68813 ..... W. L. Addy & Son.
  - W. L. A's Choice Goods 42409 A. F. Russell.
  - Second XX 141146 W. L. Addy & Son.
- Falls City Belle 225470 F. W. Wittrock.
  - Norval 36713 McFarland Bros.
  - Royal Lady 23378 F. W. Wittrock.

88717

Lib Tip Top

Farrowed Sep. 3, 1907
Litter 12; 8 boars and 4 sows raised.
Bred by Kingston Bros., Avon, Ill.
Sold to B. N. Warner, Chanute, Kan.

- Tip Top Notcher K. IV 56689 ..... Fagan, Browning & Hess.
  - Tip Top Notcher 20729 R. C. Watt.
  - Violet 91406 Ed. A. Baxter.
- Lib C. Again 173614... J. J. McCabe.
  - H. H. 66425 C. F. Reed.
  - Red Mary Ann 114768 A. Renshaw.

88719 Money Makers Notcher

Farrowed Apr. 25, 1909
Litter 14; 5 boars and 5 sows raised.
Bred by H. W. Palmer LaMoille, Ill.
Sold to Chas. Sabin, Princeton, Ill.

- Money Maker 66897 .... McFarland Bros.
  - II Climax 23361 McFarland Bros.
  - Dotie 37472 C. R. Doty.
- College Girl 204918 ... Thomas & Hogsett.
  - Tip Top Notcher 20729 R. C. Watt.
  - Belle of Clayton 177184 Samuel Carter.

88721 Sambo Jr.

Farrowed Apr. 18, 1908
Litter 8; 2 boars and 6 sows raised.
Bred by O'Day Bros., Aledo, Ill.

- Sambo 52791 ..... S. S. Krebill.
  - Tip Top Notcher's Son 47849 G. W. Seckman.
  - Ornament Ideal 78224 S. S. Krebill.
- Peep O'Day 192782 .... H. H. Hills.
  - Fancy Fred 54409 F. Kean.
  - Bell 190288 H. H. Hills.

88723 Top Echo

Farrowed Mar. 15, 1908
Litter 7; 3 boars and 1 sow raised.
Bred by Vandegrift Bros., Austin, Neb.

- Medoc Echo 75017 ..... G. VanPatten.
  - Medoc 28939 Watt & Foust.
  - Bessie I 71856 Geo. Briggs & Son.
- Vans Peach 213232 .... W. A. Kirkpatrick.
  - Lincoln Wonder 56575 J. M. Morrison.
  - Belle Austin 177148 W. A. Kirkpatrick.

88725 Grove City Prince

Farrowed Mar. 16, 1909
Litter 5; 3 boars and 2 sows raised.
Bred by Nauman Bros. Alexandria, Minn.
Sold to E. Mohr, Grove City, Minn.

- Gruver Boy 84809 .... H. Gruver.
  - Tip Top King 46001 H. Gruver.
  - Minnesota Daisy V 166618 H. Gruver.
- Glen Oak Sadie 223436. C. H. Cooper.
  - Douglas 48685 T. E. Bly.
  - Cherry Queen 123908 T. E. Bly.

88727 Papio Chief

Farroed Mar. 17, 1909
Litter 12; 5 boars and 5 sows ra'sed.
Bred by Hosea Wilson, Blair, Neb.
Sold to Ed. H. Renken, Talmage, Neb.

- Proud Gauge 77669 .. S. W. Stewart.
  - Chief Sensation 43849 S. W. Stewart.
  - Big Teat C. 185584 W. C. Cameron.
- Queen's Gold Dust 198530 ..... Hosea Wilson.
  - Papio Jim 47021 E. Z. Russell.
  - Miss Callahan 118822 E. Z. Russell.

88729 Savannah Chief

Farrowed Sep. 10, 1907
Litter 7; 4 boars and 3 sows raised.
Bred by A. E. Poush, Charlton, Ia.
Sold to I. Q. Gibson, Red Oak, Ia.

- Savannah Belles Chief 53965 .. .. R. J. Harding.
  - Ohio Chief 41419 S. E. Morton & Co.
  - Savannah Belle 127298 R. J. Harding.
- Orion's Lady 167442.... Manley & Co.
  - Orion 5293 N. P. Clark.
  - Lady Renshaw 83990 T. L. Livingston.

88731

Choice Boy

Farrowed Feb. 19, 1907
Litter 8.
Bred by W. L. Addy & Son, Parnell, Mo.
Sold to I. Q. Gibson, Parnell, Mo.

- W. L. A's Choice Goods 42409 ..... A. F. Russell.
  - Lafollette 36563 W. B. Bishop.
  - S. E's Model IX 30996a S. E. Morton & Co.
- Topsy June II 157550. W. L. Addy & Son.
  - Earls Oom Paul 35403 W. L. Addy & Son.
  - Topsy Jane 37332 W. L. Addy & Son.

88733

Jerry

Farrowed Sep. 18, 1908
Litter 13; 4 boars and 5 sows raised.
Bred by H. C. Stanfield, Buffalo, Kan.
Sold to O. K. Mitchell, Buffalo, Kan.

- Jerry Wonder 60339 .. Marshall Bros.
  - Mo. Wonder 12945 O. Walter & Co.
  - Corrector Belle 72830 A. T. Cole.
- Maud S. 120296 ..... H. C. Stanfield.
  - Roler 27943 J. B. Madison.
  - Liza Jane 116566 H. C. Stanfield.

88735

Nelsons Pride

Farrowed Mar. 9, 1909
Litter 14; 1 boar and 3 osws raised.
Bred by H. C. Stanfield, Buffalo, Kan.
Sold to Nelson Biglow, Buffalo, Kan.

- K's Kant Be Beat 69761 ..... J. M. Morrison.
  - Kant Be Beat 10239a Ira Jackson.
  - Ohio Pride 156060 J. M. Morrison.
- Analarry 120294 ..... H. C. Stanfield.
  - Roler 27943 J. B. Madison.
  - Liza Jane 116566 H. C. Stanfield.

88737

Critics Bob

Farrowed Apr. 4, 1906
Litter 8; 3 boars and 3 sows raised.
Bred by E. Z. Russell, Blair, Neb.

- Critics Echo 43005 .... E. Z. Russell.
  - Glendale Critic 33293 Cantine Bros. & Stevenson.
  - Bobs Nancy 71780 E. Z. Russell.
- Lady Bob III 145794 .. E. Z. Russell.
  - Malcolm Model 13879 R. C. Watt.
  - Lady Bobs II 71782 E. Z. Russell.

88739

Nebraska Critic

Farrowed Feb. 23, 1909
Litter 8; 1 boar and 1 sow raised.
Bred by E. Z. Russell, Blair, Neb.
Sold to Cain Bros., Kiron, Ia.

- Critics Bob 88737 .... E. Z. Russell.
  - Critics Echo 43005 E. Z. Russell.
  - Lady Bob III 145794 E. Z. Russell.
- Glendale May 106656.. E. Z. Russell.
  - Surprise 12539 L. E. Ausman.
  - May O. 34480 O. E. Osborn.

88741

Proud Master

Farrowed Mar. 8, 1909
Litter 12; 4 boars and 1 sow raised.
Bred by E. Z. Russell, Blair, Neb.
Sold to A. M. Anderson Blair, Neb.
Resold to Carl Hansen, Herman, Neb.

- Proud Chief Jr. 86693.. M. S. Moats & Son.
  - Proud Chief 63807 R. J. Harding.
  - Miss Miles 120644 E. Z. Russell.
- Model Elinor III 229786 E. Z. Russell.
  - Jumbo Critic 57345 E. Z. Russell.
  - Model Elinor 224296 E. Z. Russell.

88743
Missouri Chief

Farrowed Apr. 1, 1909
Litter 11; 4 boars and 3 sows raised.
Bred by J. C. Dear, Horton, Mo.
Sold to O. E. Freeman, Calloa, Mo.

- Vernor King 26157 ... Boyd & King.
  - King To Be 12653a, S. E. Morton.
  - Kenwood Queen 3rd 114350, Boyd & King.
- Foust Lady 161178a ... Watt & Foust.
  - Kant Be Beat 10239a, Ira Jackson.
  - Dora F. 27738a, J. B. Jones.

88745
U. S. Challenger

Farrowed Mar. 26, 1908
Litter 7; 2 boars and 5 sows raised.
Bred by Carl Hansen, Herman, Neb.
Sold to John Lofgren West Point, Neb.
Resold to F. A. Ham, Saronville, Neb.

- Grant Challenger 53539, Carl Hansen.
  - Bar None 30241, T. L. Livingston.
  - Tulip 115856, E. Z. Russell.
- Nona Roberts 6th 57090 ..... A. T. Sundell.
  - Lord Roberts 17329, Wm. Roberts & Son.
  - Nona Roberts 22460, Wm. Roberts & Son.

88747
Sir Thomas

Farrowed Feb. 29, 1908
Litter 15; 8 boars and 2 sows raised.
Bred by Chester Thomas, Waterville, Kan.
Sold to J. H. Reisner, Atchison, Kan.

- Wests Duroc Paragon 58923 ..... West & Camery.
  - Duroc Paragon 29181, O. S. West.
  - Camery Queen 111090, O. S. West.
- Billies Maid 159766 ... Chester Thomas.
  - Billie M. 40343, G. VanPatten.
  - Fancys Best 78230, O. S. West.

88749 Belmount Challenger

Farrowed Mar. 2, 1908
Litter 8; 3 boars and 3 sows raised.
Bred by Sol. Frank, Sioux City, Ia.
Sold to Harrington Bros., Moville, Ia.

- High Ball 68875 ..... C. C. Huling.
  - Moats Challenger 60551, M. S. Moats & Son.
  - Dukes Brunette 167372, C. C. Huling.
- Fair Queen 204464 .... Sol. Frank.
  - Chas. Blythe 33299, A. J. & L. L. DeYoung
  - Spotless Beauty 66514, H. F. Hoffman.

88751
Red Jack

Farrowed Mar. 15, 1908
Litter 8; 3 boars and 3 sows raised.
Bred by Leigh Drake, Sutherland, Ia.
Sold to James Innes, Sutherland, Ia.
Resold to Wm. A. Geering, Rossie, Ia.
Resold to A. A. Fena, Spencer, Ia.

- Oom Paul Giant 75035, Norrish & Bevington.
  - Red Prince 52695, C. J. Innes.
  - Topsy Oom Paul 171638, J. H. Tryon & Son.
- Innes Queen 199228 .... Leigh Drake.
  - Red Top Advance 65713, Otto Peters.
  - Red Top 1Ktty 174342, Leigh Drake.

88753

Jim Gold

Farrowed Mar. 22, 1909
Litter 14; 3 boars and 2 sows raised.
Bred by B. A. Shafer, Sanborn, Ia.
Sold to A. A. Fena, Spencer, Ia.

- Golden Jim 55275 ..... A. Renshaw.
  - Junior Jim 30437 J. Wernsman.
  - Golden Queen 128102 A. Renshaw.
- Olga II 204274 ..... B. A. Shafer.
  - Waneta King 4633 B. A. Shafer.
  - Waneta Ora 178618 B. A. Shafer.

88755

Sam

Farrowed Mar. 10, 1908
Litter 10; 4 boars and 3 sows raised.
Bred by G. Soesbe & Son, Armour, S. D.
Sold to F. Soesbe, Gregory, Okla.

- Dakota King 54127 ... A. D. Mackrill.
  - Jims Choice 32769 A. B. Wingerd.
  - Macks Favorite 112534 H. P. Christensen.
- Mary M. 224718 ..... A. D. Mackrill.
  - Macks Improver 45517 Geo. Briggs & Son.
  - Rosedale 112536 O. Rosedale.

88757

Dixon Chief

Farrowed Apr. 3, 1909
Litter 9; 3 boars and 2 sows raised.
Bred by G. Soesbe & Son, Armour, S. D.
Sold to D. F. Soesbe, Gregory, S. D.

- Crimson Tokio 86821.. Sol. Frank.
  - Crimson Wonder Jr. 41103 Cantine Bros. & Stevenson.
  - Alis Tokio 122204 Sol. Frank.
- Iris Belle 224720 ..... A. D. Mackrill.
  - The Kings Jester 45521 G. W. Seckman.
  - Iris 87082 W. C. Wickes.

88759

Autumn Prince

Farrowed July 27, 1908
3 boars and 1 sow raised.
Bred by W. R. White, Mabton, Wash.
Sold to E. B. Marks, North Yakima, Wash.

- Western Leader 73891. Browning & Co.
  - Tip Top Notcher 20729 R. C. Watt.
  - Anna Belle 135240 J. A. Teter.
- Yakima Lady 189054.. Fred Kraschel & Son.
  - Gold Cloud 26131 C. F. Hurlbutt.
  - Lottie 109870 Fred Kraschel & Son

88761

Clipper

Farrowed Sep. 3, 1908
Litter 8; 4 boars and 4 sows raised.
Bred by C. R. Ashmead Nevada, Mo.
Sold to M. I. Howell & Son, Nevada, Mo.
Resold to T. W. Cochran, Butterville, Ark.

- Banquet 83781 ..... W. W. Wilcox.
  - Mascot 61807 W. W. Wilcox.
  - Genevieve Model 148068 W. W. Wilcox.
- Long Mandy 216032 .. C. R. Ashmead.
  - Mc's Best 48227 Watt & Foust.
  - Carnation 136662 W. W. Wilcox.

88763

III Climax

Farrowed Oct. 27, 1906
Litter 7; 3 boars and 3 sows raised.
Bred by McFarland Bros., Sedalia, Mo.
Sold to Dr. L. M. Asbury, Marceline, Mo.

- II Climax 23361 ..... McFarland Bros.
  - Climax D. 14431 C. R. Doty.
  - Windsor 22120 Thos. Bennett.
- Miss Paul II 96450 .... McFarland Bros.
  - Oom Paul III 17681 McFarland Bros.
  - Imogene 37966 McFarland Bros.

88765
Tony Perfection

Farrowed Mar. 21, 1909
Litter 9; 6 boars and 3 sows raised.
Bred by E. O. Smith, Winthrop, Ia.
Sold to W. P. Lee, Lamont, Ia.

- Tony Paul 52333 ..... N. P. Clark.
  - Captain J. 35229 N. P. Clark.
  - Rose C. 17396 N. P. Clark.
- Goldie 227782 ..... E. O. Smith.
  - Goliath 60381 N. P. Clark.
  - Crip 185224 E. O. Smith.

88767
Red Prince

Farrowed Aug. 20, 1906
Litter 9; 2 boars and 4 sows raised.
Bred by E. O. Smith, Winthrop, Ia.
Sold to John Lee, Lamont, Ia.

- Goliath 60381 ..... N. P. Clark.
  - Clarks Banker 44451 Watt & Foust.
  - Julia V 134316 N. P. Clark.
- Pet 172718 ..... E. O. Smith.
  - None 34869 T. W. Stoner & Son.
  - Miss Menzel 104016 J. H. Menzel.

88769 Golden Jim Same. Sold to Bert Chase, Winthrop, Ia.

88771
Jarry Smith

Farrowed Mar. 2, 1907
Litter 10; 3 boars and 4 sows raised.
Bred by Balmat & Son, Mason City, Ia.
Sold to F. W. Laabs, Wacoma, Ia.
Resold to Elmer Farr, Waucoma, Ia.

- Jumbo Jack 34313 .... Easton Bros.
  - Carroll Jumbo 11873 H. B. Louden & Son.
  - Carroll Lena 29814 S. E. McCullough.
- Eugene 78152 ..... C. P. Moore.
  - New Haven Boy 18879 S. M. DeYoe & Son.
  - Emma B. 68336 C. P. Moore.

88773
Red Special

Farrowed Mar. 22, 1908
Litter 11; 5 boars and 4 sows raised.
Bred by E. S. Kelly, Yellow Springs, O.
Sold to Grant Chapin, Green, Kan.

- Kelly's Pilot Wonder 21507a ..... G. H. Brock.
  - Brock's Wonder 13851a Ira Jackson.
  - Pearl II 31452a G. H. Brock.
- Miss Burr Oak 4th 46110a ..... S. E. Morton.
  - Ohio Chief 8727a S. E. Morton.
  - Miss Burr Oak 33084a S. E. Morton.

88775
Choice Goods

Farrowed Mar. 27, 1907
Litter 11; 4 boars and 2 sows raised.
Bred by Allie S. Knudson, Brodhead, Wis.
Sold to Wm. Fleck, Brodhead, Wis.
Resold to Joe S. McNitt, Brodhead, Wis.

- Good Choice 49291 .. E. Crall & Son.
  - Sandy Andy 38231 G. H. DeYoe.
  - Our Choice 32268a A. A. Muner.
- Wonder Lady 165254 .. Allie S. Knudson.
  - Nero 51501 F. Bowers.
  - Spring Grove Wonder 132370 F. Arnesmaier & Son.

88777

Mc's Best

Farrowed May 5, 1907
Litter 8; 4 boars and 4 sows raised.
Bred by T. I. Wooddall Fall River, Kan.
Sold to James Aitken & Son, Severy, Kan.

- Mc's Wonder 65783 .. Robt. Hall.
  - Mc's Pride 29277 McFarland Bros.
  - Rose Wonder 135026 Marshall Bros.
- Red Queen 161080 .... T. I. Wooddall.
  - Babe's Best 39781 Robt. Hall.
  - Sunflower II 52972 J. R. Richards.

88779

Joe Wilks

Farrowed July 8, 1907
Litter 5; 3 boars and 2 sows raised.
Bred by James Aitken & Son, Severy, Kan.
Sold to E. Harrison, Piedmont, Kan.

- Dandy Wilks 52373 .... G. VanPatten.
  - Beauty Wilks 43707 G. VanPatten.
  - Belle's Queen 129664 G. VanPatten.
- Lady Model 143780 .. E. F. Lant.
  - Royal 2nd 30525 G. VanPatten.
  - Crimson 90232 E. F. Lant.

88781

Kants Ohio Fancy

Farrowed Apr. 7, 1908
Litter 7; 2 boars and 5 sows raised.
Bred by W. W. Weast. Parsons, Kan.
Sold to James Aitken & Sons, Severy, Kan.

- Ohio Kant Be Beat 69077 ..... J. M. Morrison.
  - Kant Be Beat 10239a Ira Jackson.
  - Ohio Pride 156060 JJ M. Morrison.
- Fancy Best 142538 .... E. F. Lant.
  - Neosho Chief 37161 J. W. Jones & Son.
  - Ladore Bell 90234 E. F. Lant.

88783

Giant Monarch

Farrowed Oct. 4, 1906
Litter 7; 3 boars and 3 sows raised.
Bred by C. H. Searle & Sons, Edgar, Neb.
Sold to R. C. Beachler, Reynolds, Neb.

- Up To Date 18291a ... C. H. Searle & Sons.
  - Uno 10791a G. VanPatten.
  - Famous 2nd 26644a C. H. Searle.
- Searle's Pride 25560a .. C. H. Searle.
  - Sensation 7681a L. L. Moorman.
  - Our Pride 15776a C. H. Searle.

88785

Good Bobbie

Farrowed June 15, 1909
Litter 14; 5 boars and 4 sows raised.
Bred by W. R. Crow, Hutchinson, Kan.
Sold to T. J. Avery, Larned, Kan.

- Bobby Good 76505 ... J. R. Ebert.
  - Big Wonder 44639 J. E. Batchelder.
  - Bettie 80908 J. R. Ebert.
- Dixie Crow 194818 .... E. F. Danford.
  - Roenas King 65995 S. M. Crotts.
  - Lydia II 141354 W. R. Crow.

88787

Climax II

Farrowed Apr. 20, 1909
Litter 16; 5 boars and 4 sows raised.
Bred by W. R. Crow, Hutchinson, Kan.
Sold to D. E. Knolton, Holland Patent, N. Y.

- Climax Wonder 59953.. Marshall Bros.
  - Mo. Wonder 12945 O. Walter & Co.
  - Lady Climax II 108024 McFarland Bros.
- Milk Maid 178504 ..... O. E. Osborn.
  - Ohio Chief 41419 S. E. Morton & Co.
  - Lady Osborne 88298 O. E. Osborn.

88789
Thistle Top

Farrowed Mar. 4, 1909
Litter 8; 3 boars and 3 sows raised.
Bred by A. R. Bailey, Fullerton, Neb.
Sold to Orlando Campbell, Palmer, Neb.

- Farmer Burns Again 83681 ..... R. R. Steele.
  - Farmer Burns 42715 Johnston Bros. & Newkirk.
  - Miss Burns 201916 Manley & Co.
- Starlight Girl 215390 .. A. R. Bailey.
  - Corn King 65433 M. H. Rawlings & Sons
  - Baileys Improver 170574 J. T. Armstrong.

88791
Judge K.

Farrowed Apr. 15, 1909
Litter 6; 4 boars and 1 sow raised.
Bred by Ed. Edmonson, Clinton, Okla.
Sold to W. J. Klingman, Bunger, Okla.

- Judge West 226024 ... O. S. West.
  - Iowa King 34701 A. B. Wingerd.
  - Western Lady 95896 O. S. West.
- D. W's Olivia 226024.. Ed. Edmonson.
  - Duroc Leader 49959 Ed. Edmonson.
  - Olivia D. 2d 128506 C. R. Doty.

88793
Links Critic

Farrowed Mar. 20, 1909
Litter 8; 4 boars and 3 sows raised.
Bred by T. J. Link, Winterset, Ia.
Sold to J. R. Armstrong, VanMeter, Ia.

- Mammoth Critic 65687. C. R. Mills.
  - Crimson O. K. 46509 E. Z. Russell.
  - Pet 104136 C. R. Mills.
- Bettie B. 20638 ..... W. E. Roby.
  - Roby's Crimson 44081 U. G. Davidson.
  - Betsy Bobbett 171538 W. E. Roby.

88795 Scrimshers Perfection

Farrowed May 15, 1908
Litter 5; 2 boars and 2 sows raised.
Bred by T. P. Moren, Johnson, Neb.

- Moren's Belle Top 72137 ..... J. M. Morrison.
  - Morrison's Belle Top 40125 Smith Brown.
  - Sheeza Gooden 130268 W. A. Kirkpatrick.
- Belle of Johnson 209444 T. P. Moren.
  - Morens Belle Top 72137 J. M. Morrison.
  - Mary C. 188374 Ed. Burkhart.

88797 R. & S. Prince of Cols.

Farrowed Mar. 1, 1909
Litter 9; 5 boars and 1 sow raised.
Bred by Grant Chapin, Green, Kan.
Sold to Frank Elder, Green, Kan.
Resold to Rinehart & Slagle, Smith Center, Kan.

- Veribest Col. 87487 .... Grant Chapin.
  - King Cols. I 63435 S. E. Morton & Co.
  - Veribest Pride 157846 Watt & Foust.
- Model Chieftess 228022. Grant Chapin.
  - Model Chief Again 42943 C. E. Speaks.
  - Kants Lengthy 190448 Grant Chapin.

88799

Gaylord

Farrowed Apr. 7, 1909
Litter 6; 5 boars raised.
Bred by Rinehart & Slagle, Smith Center, Kan.
Sold to R. H. Gedney, Gaylord, Kan.

- Golden Ruler 80555 ... P. H. Pagett.
  - Pearls Golden Rule 68467
  - Watt & Foust.
  - Johnsons Choice 125132
  - Geo. Briggs & Son.
- Mendena 208426 ..... J. H. Detweiler.
  - Mendenhall's Challenger 28225
  - W. B. Bishop.
  - Jenny D. 195574
  - J. H. Detweiler.

88801

Red Ruler

Farrowed Apr. 11, 1909
Litter 9; 4 boars and 3 sows raised.
Bred by Rinehart & Slagle, Smith Center, Kan.
Sold to R. P. Wells, Formosa, Kan.

- Golden Ruler 80555 .. (See above).
- Challengia 208428 ..... J. H. Detweiler.
  - Mendenhall's Challenger 28225
  - W. B. Bishop.
  - Jenny D. 195574
  - J. H. Detweiler.

88803

High Point King

Farrowed Apr. 2, 1909
Litter 15; 5 boars and 4 sows raised.
Bred by S. C. Weaver, Lake Park, Ia.
Sold to W. F. Mitchell, Milford, Ia.

- Flainview King 78163 . J. B. Wilson.
  - March King 68823
  - C. L. Strayer.
  - Polly Pry 178518
  - J. B. Wilson.
- Bonnora 202234 ..... R. K. Benson.
  - June King 23565
  - D. C. Baker.
  - Lady Hub 145816
  - R. K. Benson.

88805

J. P. Col.

Farrowed Mar. 4, 1909
Litter 9; 4 obars and 5 sows raised.
Bred by Louis Denton, Rochester, Ill.
Sold to J. P. Mockler, Springfield, Ill.

- Perfect Col. 23763 .... R. W. Shafer.
  - Prince of Cols. 13571a
  - Carl Scott.
  - Gladness S. 27702
  - J. S. Whitworth.
- Browning's Choice 198392 ..... Fagan, Browning & McCabe.
  - Helen's Tip Top Notcher
  - Fagan, Browning & McCabe.
  - Lulu 135236
  - J. J. McCabe.

88807

I. S. C. Freed

Farrowed Mar. 16, 1909
Litter 12; 4 boars and 1 sow raised.
Bred by Sheldon Bros., Shannon City, Ia.
Sold to S. P. Freed, Ames, Ia.
Resold to Iowa State Agr'l College, Ames, Ia.

- Ohio Chief II 41607 .... S. E. Morton.
  - Ohio Chief 8727a
  - S. E. Morton & Co.
  - Chics Belle 20504a
  - S. E. Morton & Co.
- Belle's Pride 206892 .. Sheldon Bros.
  - Proud Advance 25549
  - Johnston Bros.
  - Royal Belle 60742
  - Edmonds, Shade & Co.

88809
Standing Duroc

Farrowed Apr. 25, 1908
Litter 14; 3 boars and 5 sows raised.
Bred by M. T. Twedt & Son, LeGrand, Ia.
Sold to Oliver Rosdale LeGrand, Ia.

- Crimson Improver 54877 — W. D. McClure.
  - Duroc Wonder 32009 — O. S. West.
  - Johnnies Pet 130552 — W. D. McClure.
- Red Belle III 180256 — Johnston Bros. & Newkirk.
  - Advance 11309 — J. M. Morrison.
  - Miss Rival 102650 — Johnston Bros. & Newkirk.

88811
Duroc Chief

Farrowed Mar. 16, 1908
Litter 9; 3 boars and 5 sows raised.
Bred by A. J. DeYoung Sheldon, Ia.
Sold to E. R. Ward, Blakely, Minn.

- Iowa King 14279 — L. A. Munson.
  - Luther Chief Jr. 14183 — Wm. Fraker.
  - Iowa Queen 26026 — F. F. Failor.
- Minnie Perfection 42629 — A. J. DeYoung.
  - D's Chief 9153 — S. M. DeYoe & Son.
  - Ima Perfection 31184 — A. J. DeYoung.

88813
Crimson Bill

Farrowed Mar. 5, 1909
Litter 10; 3 boars and 4 sows raised.
Bred by Ira R. Jordan Palestine, Ill.
Sold to Elbert Stembel Oxford, Ind.

- D. & I. 18569a — I. J. Lorton.
  - Col. Perfection 16135 — W. M. Finch.
  - Leisure Girl 34726 — I. J. Lorton.
- Alma W. IV 104426 — O. S. West.
  - Leonas Chief 25247 — Otto Peters.
  - Alma W. II 104424 — O. S. West.

88815
Thickset

Farrowed Mar. 5, 1909
Litter 10; 5 boars and 3 sows raised.
Bred by Ira R. Jordan, Palestine, Ill.
Sold to G. M. Horning. Harrisburg, Ill.

- D. & I. 18569a (See above).
- Our Pride 214638 — Ira R. Jordan.
  - Sir Walt 16891a — W. Abernathy.
  - Pride of LaMotte 49436 — O. S. West.

88817
Mark Antony

Farrowed Apr. 15, 1909
Litter 7; 1 boar and 1 sow raised.
Bred by Jos. Kack, Jr., Canby, Minn.
Sold to John Kack, Canby, Minn.

- Invincible 88619 — Jos. Kack.
  - Ruby Wonder 76843 — Adam Rausch.
  - Ruby Ross 179710 — A. J. DeYoung.
- North Star Prima Donna 188312 — Jos. Kack.
  - Minnesota Lad 71815 — H. F. Hoffman.
  - Minnesota Lass 182818 — A. J. DeYoung.

88819
Linard

Farrowed July 1, 1909
Litter 9; 5 boars and 3 sows raised.
Bred by L. Carrell, Cooper, Tex.
Sold to Walter Davis, Cooper, Tex.
Resold to J. R. Allison, Muldoon, Tex.

- Kansas Judge 44337 — H. D. Compton.
  - Russell's Choice 27985 — A. F. Russell.
  - Anness Beauty 25678 — H. D. Compton.
- Topsy 35422 — Walter Davis.
  - Top Advance 34935 — G. W. Seckman.
  - Willie Wilson 110484 — J. M. B. Williams.

88821 Choice Goods — Same. Sold to same. Resold to L. C. White, Coats, Tex.

88823
Chief

Farrowed June 28, 1908
Litter 10; 4 boars and 4 sows raised.
Bred by John Good, Cooper, Tex.
Sold to Walter Davis, Cooper, Tex.
Resold to J. H. W. Bradley, Emerson, Ark.

- Ralph 75829 — Walter Davis.
  - Top Advance 34935 — G. W. Seckman.
  - Miss Roach 93708 — J. Coy Roach.
- Mandy 195848 — Good Bros.
  - Randall 75811 — J. C. Hestand.
  - Red Bird 195410 — J. C. Hestand.

88825 John — Same. Sold to same. Resold to C. F. Payne, Cody, Okla.

88827
Junior Sensation

Farrowed May 21, 1909
Litter 7; 2 boars and 5 sows raised.
Bred by R. H. Harris, Lynch, Neb.
Sold to P. F. Carroll, Meeks, Neb.
Resold to Steve Hicks, Leonie, Neb.

- Crimson Sensation Again 75669 — R. H. Harris.
  - Roycroft Sensation 9233 — D. W. Bron.
  - Roycroftie 89690 — West & Salisbury.
- Real Goodness 229964 — R. H. Harris.
  - Young Grant 28627 — Carl Hansen.
  - Minerva C. VI 104246 — R. H. Harris.

88829
Red Ranger

Farroed Apr. 14, 1909
Litter 9; 3 boars and 6 sows raised.
Bred by N. F. Baty, Collinsville, Tex.
Sold to Belsher Bros., Whitesboro, Tex.

- Red John 84213 — R. C. Stewart.
  - Nebraska George 31297 — Geo. Briggs & Son.
  - Angeline 103314 — R. O. Stewart.
- Carry B. 220170 — Harris & Garrison.
  - Lee L. 19585 — John Patrick.
  - Blossom 64370 — John Patrick.

88831
Golden Prince

Farrowed May 21, 1908
Litter 12; 6 boars raised.
Bred by C. L. Belsher, Whitesboro, Tex.
Sold to Belsher Bros., Whitesboro, Tex.

- Dane 39739 — J. C. Hestand.
  - Mack 32629 — J. J. McLain.
  - Curley No. 6 47330 — J. C. Hestand.
- Clif 126110 — C. L. Belsher.
  - Bob 36305 — J. C. Hestand.
  - Annie B. 129880 — J. C. Fillingim.

88833

Tom Curtis

Farrowed Apr. 12, 1908
Litter 9; 5 boars and 4 sows raised.
Bred by H. S. Hedgepath, Cameron, Ill.
Sold to S. V. Stuckey, Galesburg, Ill.

- Alexander Dowie 62575
  - Thomas King Jumbo 49571
  - E. Neely.
  - Baby Queen King 75192
  - D. A. Thomas.
- D. A. Thomas.
- Hulda Jewel 199440 ....
  - General Washington 53003
  - S. A. Jones.
  - Red Rose 135572
  - G. W. Witherell.
- G. W. Witherell.

88835

Ben Buckley

Farrowed Apr. 22, 1908
Litter 11; 5 boars and 6 sows raised.
Bred by H. S. Hedgepeth, Cameron, Ill.
Sold to S. V. Stuckey, Galesburg, Ill.

- Alexander Dowie 62575 (See above).
- Prim Rose 199438 ....
  - General Washington 53003
  - S. A. Jones.
  - Red Rose 135572
  - G. W. Witherell.
- G. W. Witherell.

88837

Bakers Majesty

Farrowed Apr. 2, 1909
Litter 8; 3 boars and 3 sows raised.
Bred by W. W. Baker, Avon, Ill.
Sold to Olof Peterson, Abingdon, Ill.

- Tip Chief 85263 .....
  - Tip Top Notcher 20729
  - R. C. Watt.
  - Chief Helen Blazes 199088
  - Fagan, Browning & McCabe.
- Fagan, Browning & McCabe.
- Maud B. 200852 .....
  - He's Me Pal 56687
  - A. J. Fleming.
  - Kings Fancy 104284
  - D. A. Thomas.
- Kingston Bros.

88839

Orient Chief

Farrowed Apr. 7, 1908
Litter 8; 3 boars and 5 sows raised.
Bred by H. S. Allen, Russell, Ia.
Sold to Sexsmith & Strong, Orient, Ia.
Resold to S. H. Smith, Bethany, Mo.

- Crimson Wonder Again 40785 .....
  - Crimson Wonder I Am 34697
  - O. S. West.
  - Fancy Orion 101758
  - U. G. Davidson.
- U. G. Davidson.
- Top Notcher's Queen 2d 199576 .....
  - Top Notcher Again 29203
  - R. C. Watt.
  - Mulberry Queen 71628
  - H. S. Allen.
- H. S. Allen.

88841

O. K. Chief

Farrowed June 5, 1908
Litter 8; 3 boars and 1 sow raised.
Bred by O. Walker & Sons, Palestine, Ill.
Sold to Sam'l Drybread, Elk City, Kan.
Resold to J. E. Ware, Chickasha, Okla.

- Orion Chief Kruger 71057 .....
  - Orion Chief 13333a
  - Ira Jackson.
  - Miss Kruger V 45598a
  - Ira Jackson.
- Ira Jackson.
- Ohio Queen 73704 .....
  - Ohio Chief 8727a
  - S. E. Morton & Co.
  - Col. M's Variety II 19608
  - Morton & Co.
- Morton & Co.

88843

King Oak

Farrowed Mar. 22, 1909
Litter 13; 8 boars and 2 sows raised.
Bred by I. P. Stratton & Co., Oblong, Ill.
Sold to J. F. & A. M. Snoddy, Armstrong, Mo.

- Red Wonder II 74513 .. Geo. Gilliland.
  - Red Wonder 51213 N. B. Cutler.
  - Fancy Nellie 127150 Geo. Gilliland.
- Stratton's Model 147098 I. P. Stratton & Co.
  - Searchlight 22639 R. Breininger.
  - Edith Model 39892 W. A. Lefever.

88845

Tattarax Jr.

Farrowed Apr. 6, 1909
Litter 8; 3 boars and 5 sows raised.
Bred by G. M. Hammond, Manhattan, Kan.
Sold to W. A. Wood, Elmdale, Kan.
Resold to Chas. Dorr, Osage City, Kan.

- Tattarrax 74239 ..... R. J. Harding.
  - Ohio Chief 41419 S. E. Morton & Co.
  - Kansas Queen 156702 R. J. Harding.
- College Miss 221642 ... G. M. Hammond.
  - College Chief 62435 Grant Chapin.
  - College Girl 152798 Grant Chapin.

88847

Kant B. B.

Farrowed May 22, 1909
Litter 8; 4 boars and 4 sows raised.
Bred by Chas. Dorr, Osage City, Kan.
Sold to A. C. Piester, Reading, Kan.

- A's Choice Goods 82717 W. L. Addy & Sons.
  - W. L. A's Choice Goods 42409 A. F. Russell.
  - Prospection Girl 21166 T. G. Nash.
- I Am Beauty 228544 .. Chas. Dorr.
  - Kant Be Beat Jr. 69795 J. M. Morrison.
  - Miss Royal 79278 J. F. Chandler.

88849

Hogate's Prince

Farrowed Apr. 3, 1908
Litter 9; 4 boars and 3 sows raised.
Bred by W. F. Kilpatrick, Allen, Nebr.

- Hogate's Model 2nd 63841 ..... O. A. Kilpatrick
  - Hogate's Model 31163 W. W. Hogate & Sons
  - Lady Hogate 164774 J. Stroh
- Queen Trophy 230048.. W. F. Kilpatrick
  - King Perfection 57019 G. A. Munson
  - May Trophy 73330 M. M. Miller

88851 Iowa's Crimson Wonder

Farrowed Mar. 31, 1908
Litter 11; 6 boars and 4 sows raised.
Bred by W. J. Prather, Russell, Ia.
Sold to H. S. Allen, Russell, Ia.
Resold to Earl Proctor, Lenox, Ia.

- Crimson Wonder Again 40785 ..... U. G. Davidson
  - Crimson Wonder I Am O. S. West
  - Fancy Orion 101758 U. G. Davidson
- Belle Davis 161284..... W. J. Prather
  - Tom Davis 42009 A. E. Poush
  - Topsy 123808 W. J. Prather

88853

Nelson's Choice

Farrowed Mar. 19, 1907
Litter 12; 3 boars and 4 sows raised.
Bred by O. Barter, Silver Creek, Nebr.
Sold to August Nelson, Silver Creek, Nebr.

- Winners Wonder 79159, W. E. Haskins
  - Sure Winner 14843, W. A. Craver
  - Crimson 128944, W. A. Kirkpatrick
- Lady Meridian 230060, O. Barter
  - Silver Creek 47161, J. C. Vanwey
  - Meridian Line 116710, J. B. Geitzen

88855

Fagin

Farrowed June 10, 1909
Litter 11; 6 boars and 6 sows raised.
Bred by Wawbeek Co., Kilbourne, Wis.
Sold to Isaac Stephenson, Ludington, La.

- Squeers 24317a, A. S. Riley
  - Nobby R. 22161a, A. S. Riley
  - Advancer Lady 54842, A. S. Riley
- Sall Brass 52580a, A. S. Riley
  - Red Chief 15669a, A. A. Munger
  - Duroc Dame 34670a, A. S. Riley

88857

Carker

Farrowed Mar. 11, 1909
Litter 9; 1 boar and 1 sow raised.
Bred by Wawbeek Co., Kilbourn, Wis.
Sold to Pat Dowd, Reedsburg, Wis.

- Squeers 24317a (See above.)
- Mrs. Quilip 193270, Wawbeek Co.
  - Gilbert's Choice 59483, Erwin Gilbert
  - Pease 172086, F. H. Patten

88859

Vespers Lad

Farrowed Sept. 28, 1908
Litter 9; 6 boars and 2 sows raised.
Bred by Arthur A. Thomas, Halstead, Kans.
Sold to S. A. Vesper, Moundridge, Kans.

- Holstead Chief 81281, Chas. Door
  - Ohio Chief Jr. 24905, Peter Blocher
  - Bessie A. 100086, Chas. Door
- Pearl 159896, H. S. Akins
  - Jumbo Royal 45645, John Schowalter
  - Butie 79138, H. S. Akins

88861

Gibsons Climax

Farrowed Feb. 27, 1908
Litter 7; 1 boar and 2 sows raised.
Bred by M. W. Greer, & Son, Rushville, Ill.
Sold to J. W. Gibson, Cromwell, Ia.

- Greer's Climax 64651, M. W. Greer & Son
  - Tip Top Notcher 20729, R. C. Watt
  - Daisy Improver 66166, C. B. Fagin
- Miss Lucy Advance 198596, M. W. Greer & Son
  - Lucy's Proud Advance 55485, Fagan Browning & McCabe
  - Fairy Queen 38070, O. E. Osborn

88863 Sugar River Rambler

Farrowed Jan. 30, 1909
Litter 13; 2 boars and 5 sows raised.
Bred by Allie C. Knudson, Brodhead, Wis.
Sold to Geo. Morrison, Evansville, Wis.

- Crimson Rambler 72695, H. C. Siggelkow
  - Golden Hero 58519, Watt & Foust
  - Crimson Queen 123460, H. R. Anderson
- Tip Top Maid 211748, Fagan Browning & McCabe.
  - Tip Top Notcher 20729, R. C. Watt
  - Queen Success 41796a, M. R. Grinnell

88865
Attraction O. K.

Farrowed Mar. 17, 1908
Litter 9; 4 boars and 4 sows raised.
Bred by Allic S. Knudson, Brodhead, Wis.

- Attraction 63797..... Thomas & Hogsett
  - Ambition 37641 J. J. McCabe
  - Lady May 142734 Thomas & Hogsett
- Wonder Lady 165254... Allic S. Knudson
  - Nero 51501 F. Bowers
  - Spring Grove Wonder 132370 F. Arnsmeier & Son

88867 North Top Notcher

Farrowed Mar. 10, 1909
Litter 6; 2 boars and 4 sows raised.
Bred by Allic S. Knudson, Brodhead, Wis.
Sold to A. S. Anderson, Beldenville, Wis.

- Knudson's Tip Top 79189 ..... Browning Fagan McCabe & Co.
  - Tip Top Notcher 20729 R. C. Watt
  - Sugar River Lady 165234 Fred Kraschel & Son
- Fancy Bessy 205334.... Allic S. Knudson
  - Good Choice 49291 E. Crall & Son
  - Bessy D. 165238 F. H. Patten

88869
Glen Dale

Farrowed May 24, 1909
Litter 11; 4 boars and 4 sows raised.
Bred by J. Frank Asnby, Girard, Kans.
Sold to B. E. Hillers, McCune, Kas.

- Top Notcher I. C. 62205 H. W. Colwell
  - A. B. Top Notcher 47323 A. B. Gordon
  - Fannie Correction 87560 Geo. Sutter
- Heroine 229758 ..... J. Kennedy
  - Kansas King 59891 E. J. Brown
  - Maggie 179526 J. Frank Ashby

88871
Mode Gold Finch

Farrowed Apr. 3, 1908
Litter 6; 3 boars and 1 sow raised.
Bred by Miner & Aitken, Tecumseh, Nebr.
Sold to J. H. Mellenbruch, Morrill, Kans.

- Gold Finch 7549..... F. F. Failor
  - Iowa Winner 1379 N. P. Clark
  - Favorite 3930 F. F. Failor
- Model Lady 165608.... Geo. Briggs & Son
  - Billey K. Model 45795 G. Van Patten
  - Red Beauty V. 16586 Geo. Briggs & Son

88873
Monitor

Farrowed Apr. 1, 1909
Litter 10; 5 boars and 3 sows raised.
Bred by G. F. Keesecker, Washington, Kans.
Sold to J. H. Mellenbruch, Morrill, Kans.

- Wests Duroc Paragon 58923 ..... West & Camery
  - Duroc Paragon 29181 O. S. West
  - Camery Queen 111090 O. S. West
- Sallie Jr. 197312..... G. F. Keesecker
  - Walter 1st 57091 A. D. Stanton
  - Sallie 185352 W. N. Border

88875

King Of Tops

Farrowed Mar. 1, 1909
Litter 9; 4 boars and 3 sows raised.
Bred by H. H. Hatcher, Essex, Ia.
Sold to R. A. Sallee, Blanchard, Ia.

- Hatcher's Choice Goods 85375
  - W. L. A's Choice Goods 42409
  - A. F. Russell
  - Addy's Advance 220088
  - W. L. Addy & Son
- W. L. Addy & Sons
- Tip Top Lady 201264
  - Tip Top Notcher Jr. 45237
  - G. W. Seckman
  - Corning Nell 96406
  - J. A. Russell
- J. A. Russell

88877

Commodore Boy

Farrowed Apr. 10, 1908
Bred by M. Mihills, Norfolk, Nebr.
Sold to E. A. Lewis, Meadow Grove, Nebr.
Resold to J. A. Bressler, Meadow Grove, Neb.

- Commodore Lad 207[illegible]7a
  - Cohmmodore 13381a
  - Thos. Bennett
- A. W. Harris & Son
  - Ky. Variety 34318
  - A. W. Harris & Son
- Trust Bess 215806
  - Jack Orion 47655
  - Manley & Co.
- M. Milhills
  - Lady Moats 171288
  - M. S. Moats & Son

88879

Critics Model

Farroewd Apr. 15, 1907
Litter 4; 2 boars and 2 sows raised.
Bred by Wm. Sutter, Liberty, Nebr.

- Model Chief 34109
  - Model Duroc 27859
  - E. H. Gifford
- E. H. Gifford
  - Miss Seemans Chief 50970
  - E. H. Gifford
- Belle Critic 134326
  - Glendale Critic 33293
  - Cantine Bros & Stevenson
- E. Z. Russell
  - Glendale Queen 73824
  - J. Wernsman

88881

Chiefs Model

Farrowed Feb. 27, 1909
Litter 13; 5 boars and 4 sows raised.
Bred by G. W. Hockett, Manning, Ia.
Sold to Sexsmith & Strong, Orient, Ia.
Resold to J. A. Webb, Creston, Ia.

- Model Chief III 62733
  - Model Chief 44969
  - S. E. Morton
- C. W. & Wm. Reed
  - Fancy Queen 134982
  - C. W. & Wm. Reed
- Chief's Pride II 206914
  - Ohio Chief 41419
  - S. E. Morton & Co.
- R. J. Harding
  - Claremont Belle 183984
  - R. J. Harding.

88883

Prize Winner

Farrowed May 9, 1908
Litter 8; 4 boars and 4 sows raised.
Bred by J. G. Stewart, Jr., West Chester, Ia.
Sold ot W. E. West, West Chester, Ia.
Resold to Wm. Booth, Washington, Ia.

- Peat 82373
  - Sweetenham 62737
  - Joel McCullough
- J. P. Schowalter
  - U. S. Rose 161576
  - F. C. Krebill
- Titus Lady 212706
  - Titus Chief 66357
  - R. Swanson
- J. G. Stewart
  - A. Ottumwa May II 173390
  - J. G. Stewart, Jr.

88885

Harvey K.

Farrowed Mar. 17, 1907
Litter 17.
Bred by Alvin C. Hasty, Kalona, Ia.
Sold to Harvey Knupp, Washington, Ia.
Resold to William Booth, Washington, Ia.

- Advance Wonder 49009, C. M. Dewey
  - Proud Advance 23549, Johnston Bros.
  - Lady Banner 57906, W. L. Addy & Son
- Queen 110102, A. C. Hasty
  - K. Chief 25555, Art Jones
  - Leola Queen 56806, W. J. Snair

88887

King Obrien

Farrowed Jan. 17, 1908
Litter 7; 4 boars and 3 sows raised.
Bred by A. L. Grady, Granville, Ia.
Sold to M. Holles, Granville, Ia.
Resold to F. Holles, Granville, Ia.

- Sioux Wonder 70275, J. Roghair
  - Sioux Brave 37031, O. S. West
  - Paullina Girl 93820, O. S. West
- O'Brnei Lady II 171750, A. L. Grady
  - Village Boy 42597, J. J. Short & Son
  - O'Brien Lady 77026, J. Roghair.

88889

Kirk

Farrowed Mar 1, 1908
Litter 11; 3 boars and 4 sows raised.
Bred by W. A. Kirkpatrick, Lincoln, Kan
Sold to Phil Schwartz, Onaa, Kans.

- Kruger 17933, G. W. Trone.
  - Gold Finch 7549, F. F. Failor
  - Trones Best 10076, G. W. Trone
- Miss Bob II 96424, W. A. Kirkpatrick
  - Surprise 11870, Ira Van Ausdal
  - Miss Bob 70632, W. A. Kirkpatrick

88891

Chief Henry

Farrowed Mar. 25, 1908
Litter 10; 6 boars and 2 sows raised.
Bred by Fay Aikin, Central City, Ia.

- Buffalo Chief 70259, C. R. Mills
  - Ind. Chief 52273, S. R. Quick & Sons
  - Buckeye Lady 167640, J. W. Briggs
- Miss Fay 148860, C. R. Mills
  - Crimson O. K. 46509, E. Z. Russell
  - Little Red II 135062, C. R. Mills

88893

Tom B.

Farrowed Mar. 31, 1909
Litter 13; 5 boars and 8 sows raised.
Bred by T. E. Bly, Brewster, Minn.
Sold to Grant Lynn, Spirit Lake, Ia.

- B's Sensation 85043, Fred Larson
  - Chief Sensation Prince 71105, W. H. Reed
  - Larson's Model 175450, Fred Larson
- Miss Top Notcher 219512, A. J. & C. H. Reisser
  - Reisser's Top Notcher 60809, H. F. Bird
  - Archer Belle II 171614, A. J. & C. H. Reisser

88895
Colonel Grant

Farroewd Oct. 1, 1908
Litter 10; 5 boars and 5 sows raised.
Bred by W. L. Addy & Son, Parnell, Mo.
Sold to Grant Lynn, Spirit Lake, Ia.

- W. L. A.'s Choice Goods 42409 .....
  - LaFollette 36563 — W. B. Bishop
  - S. E.'s Model IX. 30996 — Morton & Co.
- A. F. Russell
  - Sweet Williams Blossom 215168 .....
    - Proud Advance 23549 — Johnston Bros.
    - Rose Genevieve 109072 — H. C. Sheldon
  - H. C. Sheldon

88897
Long Prince

Farrowed Mar. 30, 1908
Litter 7; 5 boars and 2 sows raised.
Bred by Wm. Malcolm, Bigelow, Minn.

- Perry 55669 .....
  - Priceless 4499 — Wm. Roberts & Son
  - Worthington's Pride 116232 — Cantine Bros. & Stevenson
- Cantine Bros.
  - Dale 35169 — Fairchild & Stevenson
  - Orange 86802 — Wm. Malcolm
- Orange Blossom 165696
- Wm. Malcolm

88899
Tete

Farrowed Sep. 10, 1909
Litter 9; 4 boars and 4 sows raised.
Bred by F. R. Peart, Cornish, Utah

- Dick 81737 .....
  - Challenger II 65725 — Geo. Horning
  - Folgate's Girl 171656 — I. E. Mahan
- Mahon & Honey
  - Sleep On Chief 46977 — I. J. Lorton
  - Iowa Fancy 68022 — Warren Freeman
- Red Lady 164584.....
- Wm. Hartman

88901
Dakota

Farrowed July 7, 1908
Litter 7; 2 boars and 4 sows raised.
Bred by Jas. K. Shepard, Brookings, S. D.
Sold to F. R. Peart, Cornish, Utah.

- Red Crest Fancy 19869a .....
  - Proud Fancy 11331a — Watt & Foust.
  - Zenobia 37363a — Watt & Foust.
- Jas. H. Shepard.
  - Jessie's Best 13023a — A. T. Sundell.
  - Mira 27824a — O. S. West.
- Miramay 35284a .....
- Jas. H. Shepard.

88903
Long Tom

Farrowed May 14, 1909
Litter 9; 6 boars and 3 sows raised.
Bred by F. R. Peart, Cornish, Utah.
Sold to Chas. Leonardson, Small, Idaho.

- Dakota 88901 .....
  - Red Crest Fancy 19869a — Jas. H. Shepard.
  - Miramy 35284a — Jas. H. Shepard.
- Jas. K. Shepard.
  - Red Bob 42601 — F. Kean.
  - Flossie 125174 — C. H. Searle.
- Retta 196862 .....
- C. Wheeler.

88905 Big John — Same. Sold to same.

88907 Jerry — Same. Sold to same.

88909 Badger — Same. Sold to Geo. H .Fisher, Hooper, Utah.

88911

Orion Sunlight

Farrowed Apr. 2, 1908
Litter 12; 4 boars and 6 sows arised.
Bred by M. W. Albertson, Miltonvale, Kan.
Sold to Tyson Bros., Circleville, Kan.

- Young Orion 63183 .... J. W. Jones & Son.
  - Dandy Orion 33879 Manley & Co.
  - Alice Lee 133464 J. W. Jones & Son.
- Sunlight 170256 ..... J. W. Jones & Son.
  - Fancy Top Notcher 40359 J. W. Jones & Son.
  - Sunshine 133462 J. W. Jones.

88913

Van Bunsee

Farrowed Mar. 7, 1909
Litter 9; 3 boars and 4 sows raised.
Bred by Tyson Bros., Circleville, Kan.
Sold to Waugh Bros., Vermillion, Kan.

- Kerr's Model 55049 .. W. L. Addy.
  - W. L. A's Choice Goods 42409 A. F. Russell.
  - Parnell Miss 126344 W. L. Addy & Son.
- John's Fancy 176644 .. M. Wesley.
  - Fancy John 36087 J. W. Jones.
  - Kansas Beauty 86650 M. Wesley.

88915

Young Sunlight

Farrowed May 3, 1909
Litter 7; 2 boars and 1 sow raised.
Bred by Tyson Bros., Circleville, Kan.
Sold to Geo. H. Cole, Winfield, Kan.

- Orion Sunlight 88911 . M. W. Albertson.
  - Young Orion 63183 J. W. Jones & Son.
  - Sunlight 170256 J. W. Jones & Son.
- Marvel 230202 ..... Tyson Bros.
  - Kerr's Model 55049 W. L. Addy.
  - My Ideal 176638 Geo. Kerr.

88917

Big Johnny

Farrowed Oct. 18, 1907
Litter 8; 3 boars and 4 sows raised.
Bred by C. C. Hawthorn, Arcadia, Neb.
Sold to C. C. Hawthorn, Arcadia, Neb.

- Red Johnny 51863 ... Geo. Briggs & Son.
  - Red Chief I Am 7693 S. E. Morton & Co.
  - Miss Betsy II 130714 Geo. Briggs & Son.
- Miss Edna 190918 .... G. W. Scott.
  - Arcadia Boy 43987 J. A. Cline.
  - Arcadia Girl 109552 R. Wilder.

88919

King of 5th Mo.

Farrowed Mar. 15, 1909
Litter 9; 4 boars and 5 sows raised.
Bred by J. H. Park, Butler, Mo.
Sold to I. B. Whisler, Butler, Mo.

- 5th Mo. 67473 .. .. W. H. Miller.
  - Major Top Notcher 48909 C. G. Ditmars.
  - Pretty Miller 128362 W. H. Miller.
- 10th Ohio 176106 ..... E. A. Walbourn.
  - Echo's Chip 14683a J. D. Nidlinger.
  - Mrs. Hustler 23332 E. A. Walborn.

88921

Frederick C.

Farrowed May 12, 1909
Litter 9; 3 boars and 3 sows raised.
Bred by F. E. Etting, Hinton, Okla.

- Dewey 65981 ..... L. J. Wood.
  - Sunlight II 27945 Homer Loucks.
  - Daisy Dell 101524 J. E. Mendenhall & Son.
- Daisy Bell 103464 .... J. S. Kilgore.
  - Harveys Best 22267 L. L. Overholser.
  - Fern 54964 J. S. Kilgore.

88923

Keep Sake

Farrowed Mar. 14, 1908
Litter 12; 1 boar and 7 sows raised.
Bred by Clyde H. Smith, Riceville, Ia.
Sold to Fred Stark, Riceville, Ia.

- Smiths Notcher 52487. Easton Bros.
  - Iowa Notcher 37345 Johnston Bros. & Newkirk.
  - Galva Lass 94110 Easton Bros.
- Carrie Nation 2nd 162194 ..... Clyde H. Smith.
  - King Prince 42259 Balmat & Son.
  - Carrie 120158 Balmat & Son.

88925 Sloans

Orion Chief

Farrowed Apr. 2, 1909
Litter 15; 7 boars and 1 sow raised.
Bred by Chas. Cooper, Ferris, Ill.

- King Orion 78923 .... Ira Jackson
  - Orion Chief 13333a Ira Jackson
  - Willetta X 43854a C. E. Speaks
- Lady Atkins 223042... Chas. Cooper
  - Hamilton Boy 71971 Chas. Cooper
  - Queens Isabella 167444 Chas. Cooper

88927

Billie T.

Farrowed Mar. 5, 1909
Litter 13; 6 boars and 3 sows raised.
Bred by M. W. Albertson, Blue Mound, Kans.
Sold to B. R. Heickson, Bronson, Kans.

- Corporal Joe 82507.... W. H. Miller
  - Buddy K. 68059 Maupin & Applegate
  - Lady Paul Kruger 124014 G. W. Stoner
- Duroc Queen 219990... M. W. Albertson
  - Young Orion 63183 J. W. Jones
  - Sun Light 170256 M. W. Albertson

88929

Wm. Red

Farrowed Mar. 14, 1908
Litter 11; 4 boars and 5 sows raised.
Bred by M. F. Marymee, Bladen, Nebr.
Sold to H. B. Hargleroad, Elmwood, Ill.
Resold to J. P. Ford, Elwood, Nebr.

- Crimson Jerry 69989.. C. W. Buck
  - Crimson Wonder 42057 W. A. Kirkpatrick
  - Marymee Cloverdale C. W. Buck
- Cary East 177364..... W. J. East & Son
  - Mendenhall's Challenger 28225 O. S. West
  - Miss Marts 69222 J. E. Mendenhall

88931

Tip Top Chief

Farroewd Apr. 2, 1909
Litter 8; 3 boars and 3 sows raised.
Bred by W. W. Baker, Avon, Ill.
Sold to Jas. Kerns & Sons, Tuscola, Ill.

- Tip Chief 85263..... Fagan Browning & McCabe
  - Tip Top Notcher 20729 R. C. Watt
  - Chief Helen Blazes Fagan Browning & McCabe
- Maud B. 200852..... Kingston Bros.
  - He's Me Pal 56687 A. J. Fleming
  - King's Fancy 104284 D. A. Thomas

88933

Lord of Mentor

Farrowed Oct. 1, 1908
Litter 9; 4 boars and 4 sows raised.
Bred by P. I. Nelson, Bridgeport, Kans.
Sold to Herman Norlund, Mentor, Kans.

- Kansas Top Notcher 52771 ..... G. W. Seckman
  - Ohio Chief II 41607 S. E. Morton & Co.
  - Miss Tip Top Notcher 117496 G. W. Seckman
- Miss Henderson 168552 Cheatham & Smith
  - Quarry Chief 36597 A. F. Russell
  - Miss Henderson 67252 E. E. Henderson

88935

Reneaw King

Farrowed Dec. 3, 1907
Litter 9; 2 boars and 2 sows raised.
Bred by W. M. Lininger, Hinton, Okla.
Sold to S. T. Reneaw, Hinton, Okla.

- Morning Star 59701.... J. T. Spurrier.
  - Okla John 41179 J. S. Kilgore
  - Daisy Bell 103464 J. S. Kilgore
- Red Bell Perfection 149854 ..... Jos. Du Pain
  - Defense 36883 J. N. Laughrey
  - Gyp's Queen 81932 R. B. Kelly

88937

Gun Metal

Farrowed May 22, 1908
Litter 4; 1 boar and 2 sows raised.
Bred by A. Wilson Bethany, Nebr.
Sold to Lewis Prestin, Kiron, Ia.

- Model Chief II 53757.. Johnson Bros.
  - Model Chief 44969 S. E. Morton & Co.
  - Fancy Queen 134982 C. W. & Wm. Reed
- Morrison's Peach 108352 ..... W. A. Kirkpatrick
  - Crimson Wonder 26355 H. L. Cantine
  - Miss Bob 70632 W. A. Kirkpatrick

88939

King M.

Farrowed Mar. 20, 1909
Litter 11; 3 boars and 5 sows raised.
Bred by L. H. Roberts & Son, Paton, Ia.
Sold to Geo. W. Custer, Moville, Ia.
Resold to Albert Kowalke, Hinton, Okla.

- King of Iowa 57093... W. Abernathy
  - King of Kings 10919a S. E. Morton & Co.
  - Belvy C. 28754a Carl Scott
- Glidden Belle 230278... Dr. J. A. Downs
  - Long John 8987 J. A. Hubbard
  - Clovercroft Choice A. 165040 Dr. J. A. Downs

88941

Sunbers Favorite

Farrowed Apr. 29, 1907
Litter 7; 5 boars and 1 sows raised.
Bred by O. E. Osborn, Weston, Ia.
Sold to W. F. Sunber, Oakland, Ia.

- Indicator 20465..... Manley & Co.
  - Peerless 12163 H. F. Hoffman
  - Lady Kruger 39252 Manley & Co.
- Lady Sike 230280..... O. E. Osborn
  - Hardy 33883 R. J. Harding
  - Young Anna 52650 W. C. Wickes

88943

Moyers Chief

Farrowed Aug. 25, 1907
Litter 8; 4 boars and 4 sows raised.
Bred by C. E. Osborn, Weston, Ia.
Sold to Chas. Moyer, Nebraska City, Ia.

- Ohio Chief 41419..... S. E. Morton & Co.
  - Protection 4697a S. E. Morton & Co.
  - Duches 40th 18958a S. E. Morton & Co.
- Lady Smith 2nd 171224 O. E. Osobrn
  - Hardy 33883 R. J. Harding
  - Lady Smith 47964 O. E. Osborn

88945

Red Chief Jr.

Farrowed Mar. 26, 1908
Litter 12; 3 boars and 4 sows raised.
Bred by E. Crall & Son Evansville, Wis.
Sold to C. E. Kessler, Bridgeport, Wis.

- Red Chief 67063 ..... W. H. Read
  - Sensation Orion 55957 John Wright
  - May Belle 135790 W. H. Reed
- Pet 34946a ..... E. Crall & Son
  - Hugunin's Best 13969a W. C. Húgunin
  - Jennie 32270a A. A. Munger

88947

T. B.'s Chief

Farrowed Mar. 16, 1908
Litter 13; 5 boars and 5 sows raised.
Bred by Geo. M. Hammond, Manhattan, Kans.
Sold to Carl P. Thompson, Stockdale, Kans.

- Tatarrax 74239 ..... R. J. Harding
  - Ohio Chief 41419 S. E. Morton & Co.
  - Kansas Queen 156702 R. J. Harding
- College Girl 152798 ... Grant Chapin
  - Chapin's Duroc 39277 J. O. Hunt
  - Miss Jackson 120042 Ira Jackson

88949

King Raven

Farrowed Aug. 3, 1907
Litter 13; 4 boars and 1 sow raised.
Bred by Grant Chapin, Green, Kans.
Sold to Thompson Bros., Garrison, Kas.

- King of Cols 63435.... S. E. Morton
  - King of Cols 16075a Carl Scott
  - Ohio Chiefs G. D. 33686a S. E. Morton
- Raven's Climax 190468. Grant Chapin
  - Red Raven 47607 Powell & Rudy.
  - Foust's Pride 120040 O. S. West

88951

Crawford King

Farrowed Mar. 3, 1907
Litter 13; 3 boars and 4 sows raised.
Bred by F. H. Herring, Kalona, Ia.
Sold to G. B. McAndrews, Vail, Ia.
Resold to G. C. Everts, Audubon, Ia.

- Crimson Wonder H 18467a ..... F. H. Herring
  - Crimson Wonder Jr 41103 Cantine Bros & Stevenson
  - Solitaire 117470
- Minnie S. 38402a ..... M. Stultz
  - Cantine Bros & Stevenson
  - Sir Radiant II 10411a Thos. Bennett
  - Minnie 31432a Watt & Foust

88953 C. & E's

Prince of Cols.

Farrowed Mar. 3, 1909
Litter 9; 5 boars and 4 sows raised.
Bred by W. R. Shafer, Westport, Ind.
Sold to Everts & Counts, Audubon & Mapleton, Ia.

- Prince of Cols 13571a. Carl Scott
  - Carls Col 10419a Carl Scott
  - Gladness S. 27702a J. S. Whitworth
- High Dutchess 48262a. W. A. Craver
  - High Chief 13423a Morton & Co.
  - Edna 37680a J. Duckworth

88955

Johns Ohio Chief

Farrowed Apr. 6, 1908
Litter 9; 1 boar and 4 sows raised.
Bred by R. F. Aikman, Audubon, Ia.
Sold to John Koenig, Audubon, Ia.

- Ohio Chief Jr. 68857.. O. E. Osborn
  - Ohio Chief 41419 S. E. Morton & Co.
  - Lady Harris 93140 R. H. Harris
- Lady Orion 215162..... John Morris
  - Botna Wonder 39191 O. S. West
  - Bessie Orion 89266 W. W. Wheeler

88957

Walnut Chief

Farrowed Sep. 13, 1907
Litter 4; 4 boars raised
Bred by D. O. Bancroft, Osborne, Kan.

- Rosebud Chief 53257.. J. M. Morrison
  - Ohio Chief 41419 S. E. Morton & Co.
  - Morrison's Peach 108352 W. A. Kirkpatrick
- Nelly's Climax 155266.. McFarland Bros.
  - II Climax 23361 McFarland Bros.
  - Nelly Wonder II 71950 McFarland Bros.

88959

E's Commodore

Farrowed May 17, 1909
Litter 9; 3 boars and 3 sows raised.
Bred by C. W. Donley, Wellington, Kans.

- Advance Commodore 85935 ..... Roycroft Farms
  - Grace's F's Commodore 72197 Chas H. Drury
  - Advance Sensation Belle 215124 Roycroft Farms.
- Sumner Belle II 229844 Marsall Bros.
  - Dewey Paul 56095 G. W. Trone & Sons
  - Summer Belle 154130 Marshall Bros.

88961

G's Choice

Farrowed Apr. 5, 1909
Litter 12; 5 boars and 3 sows raised.
Bred by C. W. Donley, Wellington, Kans.
Sold to George Hunt, South Haven, Kans.

- H. J. Eagle 85939 ..... C. W. Donley Advance Sensation
  - Ohio Eagle 61137 R. J. Harding
  - Sumner Belle II 220844 Marshall Bros.
- Belle 215134 ..... Roycroft Farms
  - Roycroft Advancer 52433 C. W. & Wm. Reed
  - Roycroft Bell 325 75466 E. M. Kuhns

88963

Good Enough

Farrowed Apr. 17, 1907
Litter 11; 2 boars and 7 sows raised.
Bred by T. E. Bly, Brewster, Minn.
Sold to W. E. Gillespie, Lancaster, Wis.
Resold to E. W. Gillespie, Barnum, Wis.

- Minnesota Model 54421 P. P. Lake
  - Lake's Model 38549 C. W. & Wm. Reed
  - Rose 128192 P. B. Lake
- Lone Star 153298..... A. I. Wells
  - Red Walker 42883 A. J. & L. L. DeYoung
  - Minnesota Girl 118010 H. Gruver

88965 Top Notcher Chief 2nd

Farrowed Mar. 3, 1908
Litter 10; 4 boars and 4 sows raised.
Bred by S. P. & C. M. Carr, Birmingham, Ia.
Sold to George Kopf, Farrar, Ia.

- Top Notcher Chief 46887 ..... Hanks & Bishop
  - Top Notcher Again 29205 R. C. Watt
  - Lady Hanks 41474 P. J. Hanks
- U. J. Queen 135270.... W. L. Bennett
  - B's Hero 21827 W. L. Bonnett
  - Miss U. J. 34902 N. P. Clark

88967 Gants

Farm Top Notcher

Farrowed Mar. 29, 1907
Litter 10; 4 boars and 5 sows raised.
Bred by Jas. Oxtoby, Spring Grove, Ill.
Sold to John D. Gant, Delavan, Wis.

- Sensation John 51629..
  - Sensation Bob 43907
    - W. H. Reed
  - McKirkie Pride 122758
    - John Wright
- Gants Farm Model I 193078 .....
  - Top Notcher's O. K. 42651
    - G. W. Seckman
  - Pansy O 83576
    - James Oxtoby

88969

Burlesons Choice

Farrowed Apr. 18, 1909
Litter 12; 4 boars and 5 sows raised.
Bred by R. L. Estes, Pocasset, Okla.
Sold to James Burlescon, Minco, Okla.

- King Dulaney 78309...
  - Hales Choiec 57987
    - A. E. Martz
  - Minco Belle 146660
    - A. E. Martz
- Estes Choice 194674....
  - Bray's Improver 54571
    - M. M. Gustin
  - Miss Button 173894
    - Jas Bray

88971

Bourbons Pride

Farrowed May 10, 1908
Litter 9; 6 boars and 2 sows raised.
Bred by M. F. Davis, Ft. Scott, Kans.
Sold to J. F. Ramsey, Ft. Scott, Kans.

- Big Bill 79063.....
  - Mo's Best 48227
    - Watt & Foust
  - Trilby 148076
    - W. W. Wilcox
- Nebraska Bess 193012.
  - Groom's Improver 30902
    - W. Sidders
  - Hallie K. 108084
    - F. W. Groom

88973

Burnett Junior

Farrowed Mar. 4, 1908
Litter 12; 2 boars and 2 sows raised.
Bred by O. J. May, Bennett, Nebr.
Sold to Earnest Fowlie, Bennett, Nebr.
Resold to Oscar Stricker, Bennett, Nebr.

- Burnett Chief 63451...
  - Arion 22587
    - Manley & Co.
  - More Profit 76658
    - Manley & Co.
- Ethel II 173648.....
  - Jumbo 37021
    - W. W. Hogate & Sons
  - Ethel 112082
    - W. Sidders

88975

Newton

Farrowed Jan. 7, 1908
Litter 11; 5 boars and 2 sows raised.
Bred by John Coster, Shell Rock, Ia.
Sold to L. E. Shorter, Shell Rock, Ia.

- Mac Coster 79031.....
  - Long Mac 45801
    - C. A. McCune
  - Dots Daisy 45298
    - A. J. DeYoung
- Lady Olive 204826.....
  - Ioaw John 34011
    - D. J. Pollock
  - Interstate Belle 83552
    - L. L. DeYung

88977

Garner Lad

Farrowed Apr. 16, 1907
Litter 7; 2 boars and 4 sows raised.
Bred by A. F. Baker, Britt, Ia.
Sold to E. D. Hammond, Garner, Ia.

- Bruno 69015 .....
  - Britt Boy 54781
    - S. M. DeYoe & Sons
  - Rosy Lee 151680
    - S. M. DeYoe
- Pet 178662 .....
  - Red Billy 53361
    - W. J. Harting
  - Britts Belle 156178
    - A. F. Baker

88979

Paul McFarland

Farroed Apr. 16, 1908
Litter 5; 2 boars and 3 sows raised.
Bred by McFarland Bros., Sedalia, Mo.
Sold to Gentry & Keitley, New London, Mo.

- Joe 29271 — McFarland Bros.
  - Oom Paul II 16679 — McFarland Bros.
  - Grace McFarland 18442 — McFarland Bros.
- Belle Goldie 224422 — McFarland Bros.
  - O. K. 48383 — Ed A. Baxter
  - Goldia Orion 155444 — McFarland Bros.

88981

Mahaska Chief

Farroewd Sep. 5, 1908
Litter 9; 3 boars and 4 sows raised.
Bred by J. A. Bangham & Sons, Grinnell, Ia.
Sold to W. J. Applegate, Springfield, Kans.

- Iowa Banker 23891 — C. W. & Wm. Reed
  - Reeds Banker 17565 — Johnston Bros.
  - Big Nellie 26352 — M. J. Palmer
- Lucy B. 158720 — Johnston Bros & Newkirk
  - Advance 11309 — J. M. Morrison
  - Lucy D. II 18106 — Geo. Duffus

88983

Iowa Chiefs Pride

Farrowed Mar. 4, 1909
Litter 11; 2 boars and 2 sows raised.
Bred by Balmat & Son, Mason City, Ia.
Sold to C. J. Jansen & Son, Meservey, Ia.
Resold to W. A. Brewer, Alexander, Ia.

- Iowa Chief 43477 — Watt & Foust
  - Golden Rule 46013 — Ira Jackson
  - Col's Belle II 114586 — S. E. Morton & Co.
- Tientsin Beauty 210652 — Balmat & Son
  - Advance Tientsin 67449 — A. L. Mossman
  - Jumbo Beauty II 165832 — Balmat & Son

88985

Wera Col.

Farrowed June 26, 1909
Litter 12; 7 boars and 5 sows raised.
Bred by Tom Frazier, Morgan, Texas.

- Rats 63491 — Tom Frazier
  - Jim Top Notcher 39411 — Tom Frazier
  - Silvia 123859 — Tom Frazier
- Wera 26196 — H. B. Luden & Son
  - Hamletonian 21837 — G. H. Hamleton
  - Lady Louden 92606 — H. B. Louden & Son

88987 Wera Major Same.

88989 Wera Captain Same.

88991 Wera General Same.

88993

Reta Boy

Farrowed July 6, 1909
Litter 9; 4 boars and 5 sows raised.
Bred by Tom Frazier, Morgan, Tex.

- Rats 63491 (See above).
- Reta 155922 — Tm Frazier
  - Frazier's Matchless 37145 — H. C. Sheldon
  - Goldie M. 80808 — W. H. McWilliams

88995

Ura Better Boy

Farroed June 20, 1909
Litter 7; 2 boars and 5 sows raised.
Bred by Tom Frazier, Morgan, Tex.

- Governor 78571 ..... Tom Frazier
  - Rats 63491 Tom Frazier
  - Washingtonia 115250 Tom Frazier
- Ura Better 173304..... Tom Frazier
  - Jim's Top Notcher 39411 Tom Frazier
  - Ura 122848 G. W. Trone & Sons

88997

Red Chief III

Farroewd May 25, 1909
Litter 16; 3 boars and 3 sows raised.
Bred by Tom Frazier, Morgan, Tex.

- Conqueror 87983..... Tom Frazier
  - Rats 63491 Tom Frazier
  - Ura 122848 G. W. Trone & Sons
- Miss Graford 225828... Tom Frazier
  - Harry 60787 W. O. Long
  - Urabest 173306 Tom Frazier

88999

Buster Brown

Farrowed Feb. 20, 1909
Litter 6; 1 boar and 3 sows raised.
Bred by R. T. Peck, Tonkawa, Okla.

- Forestiew Bud 51053 . R. E. Hogsett.
  - Ambition 27641 J. J. McCabe.
  - Quincy 119410 Thomas & Hogsett.
- Proud Kings Baby 161732 ..... B. F. Porter.
  - Proud King 57825 H. C. Sheldon.
  - Maud R. 105388 McNeil Bros.

89001

E. J's Advance

Farrowed Sep. 3, 1908
Litter 9; 2 boars and 7 sows raised.
Bred by W. L. Addy & Son, Parnell, Mo.
Sold to E. J. Edwards, Alta, a.

- Harding's Proud Advance 42407 ..... H. C. Sheldon & Sons.
  - Proud Advance 23549 Johnston Bros.
  - Miss Matchless 67908 B. C. Marts.
- Belle Iowa Banner Herd 171898 ..... W. L. Addy & Son.
  - Hoosier Banner 28111 Addy & Son.
  - Royal Lady II 51670 Addy & Son.

89003

King Premier

Farrowed Mar. 13, 1909
Litter 9; 2 boars and 4 sows raised.
Bred by E. J. Edwards Alta, Ia.
Sold to F. N. Buckingham, Alta, Ia.

- Lakeside Premier 81847 ..... Sol. Frank.
  - High Ball 68875 C. C. Huling.
  - Rustic 192748 Sol. Frank.
- Elsie Chief 230456 .... C. M. Dewey.
  - Ohio Chief II 41607 S. E. Morton & Co.
  - May Queen 186730 H. C. Sheldon & Sons.

89005
Mulhalls King

Farrowed June 26, 1909
Litter 9; 4 boars and 3 sows raised.
Bred by C. O. Anderson, Manhattan, Kan
Sold to O. U. Burright Mulhall, Okla.

- Kants Model 52471 ... Watt & Foust.
  - Kant Be Beat 10239a Ira Jackson.
  - Invincible 32556a Watt & Foust.
- Andersons Queen III 225432 ..... Miner & Aitken.
  - Gold Finch 7549 F. F. Failor.
  - Kansas Queen II 196116 W. M. Putman.

89007 Kant's Show Me Same. Sold to J. B. Johnson, Pittsburg, Kan.

89009
Crimson Chief

Farrowed Sep. 15, 1908
Litter 8; 3 boars and 2 sows raised.
Bred by Geo. H. Miller Chariton, Ia.
Sold to H. N. Aitken, Promise City, Ia.

- Savannah Belles Chief 53965 ..... R. J. Harding.
  - Ohio Chief 41419 S. E. Morton & Co.
  - Savannah Belle 127298 R. J. Harding.
- Little Crimson 2nd 205308 ..... W. A. Rankin.
  - Belle's Perfect King 32689 R. J. Harding.
  - Little Crimson 125566 J. M. Morrison.

89011
Johns Choice

Farrowed Apr. 22, 1909
Litter 10; 3 boars and 5 sows raised.
Bred by Wm. Shoup, Augusta, Ill.
Sold to H. W. Palmer, LaMoille, Ill.
Resold to Tom Pendergast & Son, LaMoille, Ill.

- Money Maker 66897 ... McFarland Bros.
  - II Climax 23361 McFarland Bros.
  - Dotie 37472 C. R. Doty.
- Sterling Girl 2144884.. W. H. Shoup.
  - On The Dot 61207 G. W. Seckman.
  - Lady Banner Advance 155770 C. M. Dewey.

89013
Captain Kid

Farrowed Mar. 14, 1909
Litter 8; 3 boars and 4 sows raised.
Bred by S. W. Alfred, Sharon, Kan.
Sold to Eugene Isley, Wichita, Falls, Tex.

- Ohio C's Top Notcher 88547 ..... S. W. Alfred.
  - Proud Ohio Boy 64093 S. W. Alfred.
  - Tip Top Notcher Hattie 144684 S. W. Alfred.
- Rosemoss Pink 223394 S. W. Alfred.
  - King Wonder Rosemoss 49585 Marshall Bros.
  - Sharon Pink 126662 S. W. Alfred.

89015
Chiefs Advance

Farrowed Mar. 16, 1909
Litter 9; 1 boar raised.
Bred by R. F. Miner, Tecumseh, Neb.
Sold to Davis & Miner Milford, Neb.

- Valley Chief 51095 .... R. J. Harding.
  - Ohio Chief 41419 S. E. Morton & Co.
  - Valley Lady 103726 G. VanPatten.
- Genevieve Advance 170700 ..... L. C. Woollen.
  - Woollen's Advance 42813 D. J. Pollock.
  - Belle's Bishop 95822 W. B. Bishop.

89017
King Boy

Farrowed Apr. 11, 1909
Bred by Joe J. Boehler, Alma, Neb.
Sold to G. Syelor, Alma, Neb.

- Boehler's King 88521 .
  - Body Pilates 109158 — A. W. Cox.
  - Thos. B. 42213 — J. W. Graves.
- Daisy Tillman 183214..
  - Jumbo Wonder 40949 — H. B. Louden & Son.
  - Berniece A. 132584 — S. J. Tillman.

J. W. Graves.
S. J. Tillman.

89019
Feeders Choice

Farrowed Mar. 4, 1909
Litter 9: 6 boars and 3 sows raised.
Bred by Jas. L. Heddins, Charleston, Ill.
Sold to John C. Kelley Charleston, Ill.

- G. W's Choice 65945..
  - Dip 39945 — C. R. Doty.
  - Sunburst II 75700 — A. T. Martin.
- Sunset 172362 .....
  - Feeders Delight 58919 — J. M. Doty.
  - Sunrise 149108 — J. L. Heddins.

J. M. Doty & Son.
Jas. L. Heddins.

89021
Custer Boy 2nd

Farrowed Sep. 14, 1908
Litter 9: 4 boars and 3 sows raised.
Bred by Bull & Douglas, Custer, Okla.
Sold to J. R. Barr, Custer, Okla.

- Custer Boy 75975 ....
  - Hales Improver 45233 — Ruthrauff & Son.
  - Buler 127436 — J. L. Hales.
- Nenia 185772 .....
  - Coppins Notch Higher 55455 — J. U. Howe.
  - Cherry Bee 129712 — H. A. J. Coppins.

J. L. Hales.
J. M. Worley.

89023
S. S. W. Choice

Farrowed Oct. 10, 1908
Litter 11: 5 boars and 5 sows raised.
Bred by Barney McCloskey, Atascosa, Tex.
Sold to S. S. Wildman, VonOrmy, Tex.

- Carleton Jr. 66675 ...
  - Carleton III 39921 — C. R. Doty.
  - Isabella 2nd 100658 — G. P. Lillard.
- Rena D. III 170878 ....
  - Langdon III 50199 — C. R. Doty.
  - Ruth D. 53242 — C. R. Doty.

G. B. Lillard.
C. R. Doty.

89025
Don Juan II

Farrowed May 18, 1909
Litter 10: 2 boars and 2 sows raised.
Bred by Barney McCloskey, Atascosa, Tex.

- Tom B. 78757 .....
  - Langdon I 50195 — C. R. Doty.
  - Daisy B. 129460 — J. D. Jackson.
- Rena D. III 170878 ...
  - Langdon III 50199 — C. R. Doty.
  - Ruth D. 53242 — C. R. Doty.

Barney McCloskey.
C. R. Doty.

89027
Clide

Farrowed May 20, 1909
Litter 10; 2 boars and 4 sows raised.
Bred by Barney McCloskey, Atascosa, Tex.

- Tom B. 78757 ..... (See above).
- Annie Mc. 203920 ..... Barney McCloskey.
  - Urbana 64667 C. W. Seybold.
  - Rena D. III 170878 C. R. Doty.

89029 Shorty Same.

89031
Archar III

Farrowed May 17, 1909
Litter 13; 4 boars and 5 sows raised.
Bred by Barney McCloskey, Atascosa, Tex.

- Dick 78253 ..... Ed. Edmonson.
  - Trones Monarch 61109 G. W. Trone & Sons.
  - Red Daisy 116512 Mr. and Mrs. H. Schrader.
- Daisy B. 129460 ..... J. D. Jackson.
  - Carleton V 39925 C. R. Doty.
  - Bessie 3rd 95142 J. J. McLain.

89033 Archa II Same.

89035 Archa I Same.

89037
Loyd

Farrowed May 19, 1909
Litter 10; 6 boars and 2 sows raised.
Bred by Barney McCloskey, Atascosa, Tex.

- Bexar 78769 ..... Barney McCloskey.
  - Urbana 64667 C. W. Seybold.
  - Rena D. III 170878 C. R. Doty.
- Rena D. V 170882 .... C. R. Doty.
  - Langdon III 50199 C. R. Doty.
  - Ruth D. 53242 C. R. Doty.

89039 Bruce M. Same.

89041 Author Same.

89043 Emmeth M. Same.

89045 Offie Same.

89047
Modoc Chief

Farrowed Mar. 12, 1908
Litter 10; 5 boars and 4 sows raised.
Rred by Reisser Bros. Sanborn, Ia.
Sold to R. J. Weiland, Canistota, S. D.
Resold to J. R. Miller, DeSmet, S. D.

- R. B's Oio Chief 68021 L. H. Roberts & Son.
  - Walts Chief 48601 S. E. Morton & Co.
  - Carlie 123296 L. H. Roberts.
- Mischief Advance 169724 ..... Johnson Bros.
  - Top Notcher Chief 29247 J. A. Teter.
  - Pansy Lady 105882 Johnson Bros.

89049
Skiddoo

Farroewd Apr. 24, 1909
Litter 11; 4 boars and 3 sows raised.
Bred by G. E. Newton Whiting, Kan.
Sold to Andy Spears, Muscotah, Kan.

- Chief Model 47935 ....
  - Hunts Model 20177
    G. VanPatten.
  - Missouri Girl IV 82668
    J. O. Hunt.
- Fancy Tryon 164534 ..
  - Wests Compromise 44423
    O. S. West.
  - Lady Tryon 121056
    J. H. Tryon & Sons.

89051
Jack Bell

Farrowed Apr. 22, 1909
Litter 6; 4 boars and 2 sows raised.
Bred by R. W. Goodman, St. John, Kan.
Sold to Charlie Isham Haviland, Kan.

- Goodman Choice Goods 82409 .....
  - W. L. A's Choice Goods 42409
    A. F. Russell.
  - Lady Royal Again 141154
    W. L. Addy.
- Haviland Belle 221172.
  - Louis Best 46273
    W. W. Wilcox.
  - East Lawn Belle 181928
    R. W. Goodman.

89053 Gold Dust Wonder

Farrowed Mar. 1, 1909
Litter 16; 5 boars and 2 sows raised.
Bred by H. S. Allen, Russell, Ia.
Sold to W. M. Sells & Son, Indianola, Ia.
Resold to Jake Wernsman, Cedar Bluffs, Neb.

- Crimson Wonder Again 40785 .....
  - Crimson Wonder I Am 34697
    O. S. West.
  - Fancy Orion 101758
    U. G. Davidson.
- Lottie Notcher 198914..
  - Top Notcher Again 20205
    R. C. Watt.
  - Lottie A. 57580
    Bruce McAlister.

89055
Flint Pearson

Farroed May 16, 1909
Litter 11; 4 boars and 5 sows raised.
Bred by Talladega College, Tallageda, Ala.
Sold to R. M. Wells, Antangaville, Ala.

- Paul Kruger 54387 ....
  - Kruger 2nd 44013
    Geo. Trone & Sons.
  - Minnies Paul 57392
    G. W. Trone & Sons.
- Cassie 225598 .....
  - Rex McGregor 59045
    C. C. McCutceon.
  - Cass Advance 48196
    C. C. Mcutcheon.

89057
Chief

Farrowed Mar. 5, 1908
Litter 10; 3 boars and 3 sows raised.
Bred by T. E. Bly, Brewster, Minn.
Sold to Henry Gtude, Brewster, Minn.

- Chief Perfection 63371
  - Red Chief Perfection 381955
    N. B. Sawyer.
  - Arcadia 3rd 123374
    L. L. DeYoung.
- Beauty M. 2nd 163940..
  - Wests Best 13323
    O. S. West.
  - Beauty B. 2nd 69578
    T. E. Bly.

89059
Henry's Best

Farrowed May 20, 1909
Litter 11; 2 boars and 6 sows raised.
Bred by Henry Stude, Brewster, Minn.
Sold to John Ulfers, Brewster, Minn.

- Chief 89057 ..... T. E. Bly.
  - Chief Perfection 63371 T. E. Bly.
  - Beauty M. 2nd 163490 T. E. Bly.
- Queenie 230504 ..... T. E. Bly.
  - Red Chief Perfection 381955 N. B. Sawyer.
  - Bright Cherry 5th 123368 T. E. Bly.

89061
Beams Choice

Farrowed Apr. 26, 1909
Litter 10; 4 boars and 6 sows raised.
Bred by N. P. Clark, Anamosa, Ia.
Sold to C. L. Patten, Springville, Ia.
Resold to S. E. Beam, Anamosa, Ia.

- Ohio Model 3817 ..... Watt & Foust.
  - High Model 20405a S. E. Morton & Co.
  - Col. Duchess 43406a Mahan Bros.
- Sue 224840 ..... N. P. Clark.
  - Ned 69963 A. E. Poush.
  - Susan 183510 N. P. Clark.

89063
Nancy's Chief

Farrowed Mar. 21, 1909
Litter 7; 4 boars and 3 sows raised.
Bred by T. E. Fristoe, Fairfield, Wash.
Sold to Conrad Olson, Fairfield, Wash.

- Mischief Chief 80505 .. G. W. Seckman.
  - Mischief Maker 69337 G. W. Seckman.
  - Lady Hanley 206732 G. W. Seckman.
- Nancy 196442 ..... T. E. Fristoe.
  - Fritz 29875 Jas. Skirving.
  - Dark Beauty 147724 T. E. Fristoe.

89065
Ritzville Chief

Farrowed Sep. 16, 1909
Litter 8; 3 boars and 3 sows raised.
Bred by T. E. Fristoe, Fairfield, Wash.
Sold to J. M. Griffith, Ritzville, Wash.

- Mischief Chief 80505.. (See above).
- Dark Beauty 147724... T. E. Fristoe.
  - Cloverdale Chief 25021 T. G. Nash.
  - Daisy 71090 T. E. Fristoe.

89067 Lone Star's King

Farrowed Mar. 19, 1909
Litter 9; 4 boars and 4 sows raised.
Bred by Rinehart & Slagle, Smith Center, Kan.
Sold to E. M. Scott, Smith Center, Kan.

- Golden Ruler 80555 ... P. H. Pagett.
  - Pearls Golden Rule 68467 Watt & Foust.
  - Johnsons Choice 125132 Geo. Briggs & Son.
- Lone Star 225518 ..... J. L. Williams.
  - Countess Wonder 58509 C. E. Pratt.
  - Gem 210850 J. L. Williams.

89069
May King

Farrowed May 28, 1909
Litter 13; 6 boars and 5 sows raised.
Bred by Chas. S. Daniel, Saybrook, Ill.
Sold to Robert Phares Wapella, Ill.

- Commodore W. 87431.. A. W. Harris & Sons.
  - Commodore 13381a Thos. Bennett.
  - Top Notcher Lady 43716a S. R. Quick & Son.
- Queen of Saybrook 127210 ..... N. D. Staubus.
  - The Lad For Me 30575 A. W. Fruit.
  - Alice S. 95172 N. D. Staubus.

89071 May Prince Same. Sold to W. C. Frink, Bloomington, Ill.

89073 Prince Kant Be Beat

Farrowed Apr. 7, 1909
Litter 8; 4 boars and 3 sows raised.
Bred by Collen & Pangburn, Creighton Neb.
Sold to J. E. Keebaugh, Morrill, Neb.

- Kings Choice Goods 82943 ..... W. L. Addy.
  - W. L. A's Choice Goods 42409 A. F. Russell.
  - Topsy June II 157550 W. L. Addy & Son.
- Kant Be Beat Susie Anna 230546 ..... J. M. Morrison.
  - Kant Be Beat 10239a Ira Jackson.
  - Ceres Queen 163392 J. H. Morrison.

89075
King Dodo

Farrowed Mar. 29, 1909
Litter 10; 5 boars and 5 sows raised.
Bred by C. H. DeVoe, Browntown, Wis.
Sold to Myron Hurd, Browntown, Wis.

- Cherry Bounce 71981.. A. A. Munger.
  - Advance Lad 47955 Johnston Bros. & Newkirk.
  - Wisconsin Girl 164864 A. A. Munger.
- Red Sall 2nd 208628 .. C. H. DeVoe.
  - Royal Red 39863 E. F. Scrader.
  - Red Sall 81394 J. A. Teter.

89077
Lorenzens Choice

Farrowed Dec. 9, 1907
Litter 11; 5 boars and 4 sows raised.
Bred by O. H. Chitty, Toledo, Ia.
Sold to J. Lorenzen, Toledo, Ia.

- Jolly Jack 64607 ..... N. J. Smith.
  - Bill Advance 37335 Johnston Bros.
  - Beauty Mab 56246 F. F. Fallor.
- Ida M. 102850 ..... C. A. Leusch.
  - Red Boy 38075 John Kern.
  - Laura R. 65618 Hasman & Harmon.

89079
Links King

Farrowed Mar. 20, 1909
4 boars and 5 sows raised.
Bred by T. J. Link, Winterset, Ia.
Sold to Glenn Ballard, Earlham, Ia.

- Mammoth Critic 65687. C. R. Mills.
  - Crimson O. K. 46509 E. Z. Russell.
  - Pet 104136 C. R. Mills.
- Bettie B. 203638 ..... W. E. Roby.
  - Robys Crimson 44081 U. G. Davidson.
  - Betsy Bobbit. 171538 W. E. Roby.

89081

King 2nd

Farrowed Mar. 8, 1909
Litter 8; 5 boars and 3 sows raised.
Bred by Edmonds, Shade & Co., Kingsley, Ia.
Sold to John Tonsfeldt Remsen, Ia.

- Shadeland King 81723 Sol. Frank.
  - King Solomon 41513 Sol. Farnk.
  - Susan Nipper 138694 Sol. Frank.
- Rose Blossom 227076 Edmonds, Shade & Co.
  - Top Pride 42843 G. W. Seckman.
  - Violet Blossom 124610 Edmonds, Shade & Co.

89083

Sunny Jim

Farrowed Mar. 12, 1908
Litter 10; 4 boars and 4 sows raised.
Bred by McFarland Bros., Sedalia, Mo.

- Joe 29271 McFarland Bros.
  - Oom Paul II 17679 McFarland Bros.
  - Grace McF. 48442 McFarland Bros.
- Miss Top Notcher 112228 Geo. Seckman.
  - Tip Top Notcher 20729 R. C. Watt.
  - Hellen 83310 G. W. Seckman.

89085

Better Best

Farrowed Mar. 24, 1909
Bred by Geo. Davis & Son, Milford, Neb.
Sold to E. J. Lund, Kearney, Neb.

- Bobbie Beat 70079 S. P. Briggs.
  - Kant Be Beat 10239a Ira Jackson.
  - Manleys Best 82050 Manley & Co.
- Morrisons Plum 108348 Blanchard Bros.
  - Dukes Marker 34071 W. H. Roush.
  - Ida M. 108342 Blanchard Bros.

89087

Red J.

Farroed July 14, 1908
Litter 10; 4 boars and 5 sows raised.
Bred by W. P. Taber, Chillicothe, Tex.

- Dictator 39567 J. C. Hestand.
  - Tom H. 13811 Thos. Bennett.
  - Akers 40818 Bert Akers.
- Barkley Queen 66120 C. R. Doty.
  - Garza II 8591a C. R. Doty.
  - Sallie M. 57836 C. R. Doty.

89089

Beauty's Best

Farrowed Sep. 3, 1909
Litter 10; 2 boars and 1 sow raised.
Bred by J. M. Burgess & Son, Invale, Neb.
Sold to R. D. Russell, Inavale, Neb.

- Highball 68653 J. M. Burgess & Son.
  - Goldstone 43171 S. J. Boomer.
  - Beauty E. 133780 A. W. Cox.
- Beauty E. 133780 A. W. Cox.
  - Pilate 15361 A. J. DeYoung.
  - Beauty D. 109152 A. W. Cox.

89091
Lord Russell

Farrowed Sep. 4, 1909
Litter 16; 2 boars and 7 sows raised.
Bred by J. M. Burgess & Son, Inavale, Neb.
Sold to R. D. Russell, Inavale, Neb.

- Highball 68653 ..... (See above.)
- Long Rose 127822 ....
  - Burgess Choice 54277 — A. D. McGlothlen.
  - Lady Red Rose 98512. — W. E. Shultz.

J. M. Burgess.

89093 Fairview Tom Same. Sold to same

89095
King Russell

Farrowed Sep. 5, 1909
Litter 10; 5 boars and 2 sows raised.
Bred by J. M. Burgess & Son, Inavale, Neb.
Sold to R. D. Russell, Inavale, Neb.

- Highball 68653 ..... (See above).
- Fairview Rose 200456 .
  - Sam 41235 — B. F. May.
  - Short Rose 127820 — J. M. Burgess & Son.

J. M. Burgess & Son.

89097 Prince Russell Same. Sold to same.

89099
Red Jumbo

Farrowed Mar. 9, 1909
Litter 6; 3 boars and 3 sows raised.
Bred by William Thomas, Seward, Neb.
Sold to Herman Hornady, Utica, Neb.

- Crimsonette 78207 ....
  - Bells Chief 22727 — Smith Brown.
  - Pericles Lass 165444 — Cantine Bros. & Stevenson.

C. W. Buck.

- Thomas Lass 230602 ..
  - Shamrock 20473 — Johnston Bros.
  - Thomas Beauty 230600 — O. G. Smith & Son.

Wm. Thomas.

89101
Banner Bearer

Farrowed Mar. 16, 1909
Litter 9; 4 boars and 2 sows raised.
Bred by D. C. Baker, Sutherland, Ia.
Sold to E. J. Thompson, Hurley, S. D.

- Long Buddy K. 82275 .
  - Buddy K. IV 20861 — Fred Kraschel & Son.
  - Mabel Hanley 138184 — McNeil Bros.

McNeil Bros.

- Henriette Choice 224456
  - Crimson King 49347 — G. Gertzen.
  - Henriette II 85480 — Edmonds, Shade & Co.

D. C. Baker.

89103
Bensons Choice

Farrowed Apr. 14, 1908
Litter 10; 8 boars and 2 sows raised.
Bred by M. A. Berry, Parker, S. D.
Sold to W. Benson, Hurley, S. D.
Resold to E. J. Thompson, Hurley, S. D.

- Incubators Best 44597.
  - Multiplier 31259 — J. A. Teter.
  - Incubator 92568 — F. H. Burt.

F. H. Burt.

- Success 142128 .....
  - Sir Parker 47167 — Fred Hannah.
  - Prairie Queen 105520 — S. E. McCullough.

M. A. Berry.

89105
Kings Choice

Farrowed Mar. 20, 1909
Litter 9; 4 boars and 5 sows raised.
Bred by Hanks & Bishop, New London Ia.

- Model Wonder 53981 ..
  - Crimson Wonder I Am 34697
  - O. S. West.
  - May Bloom 54628
  - U. G. Davidson.
- U. G. Davidson.
- Choice Queen 210196..
  - Kant Top Notch 47327
  - Watt & Foust.
  - I Am Choice 152080
  - Ernest Pancake.
- Ernest Pancake.

89107
Strong King

Farrowed Oct. 5, 1907
Litter 8; 6 boars and 2 sows raised.
Bred by F. A. Strong, Orient, Ia.
Sold to Grant Chapin, Green, Kan.
Resold to J. E. Joines, Clyde, Kan.

- Crimson Wonder Again 40785 .....
  - Crimson Wonder I Am 34697
  - O. S. West.
  - Fancy Orion 101758
  - U. G. Davidson.
- U. G. Davidson.
- Ohio Belle 127310 ....
  - Ohio Chief 41419
  - S. E. Morton & Co.
  - Savannah Belle 127298
  - Smith Brown.
- R. J. Harding.

89109
Proud King

Farrwed May 15, 1907
Litter 6; 2 boars and 4 sows raised.
Bred by J. M. Morrison College View, Neb.
Sold to J. E. Joines, Clyde, Kan.

- Kant Be Beat 10239a..
  - King Hustler 9033a
  - C. C. Brawley.
  - Dutchess Wonder 22526a
  - Ira Jackson.
- Ira Jackson.
- Vans Lady 71034 ....
  - Paul F. 16403
  - F. F. Fallor.
  - Sutton Lady 49562
  - Chas. VanPatten.
- Chas. VanPatten.

89111
Tat Orion

Farrowed Mar. 14, 1909
Litter 8; 4 boars and 2 sows raised.
Bred by Geo. M. Hammond, Manhattan, Kan.

- Tatarrax 74239 .....
  - Ohio Chief 41419
  - S. E. Morton & Co.
  - Kansas Queen 156702
  - R. J. Harding.
- R. J. Harding.
- Orion Rose Bud 209972
  - Orion Jr. 31479
  - Manley & Co.
  - Countess 2nd 93860
  - C. E. Pratt.
- E. H. Erickson.

89113
Tatarrax Model

Farrowed Mar. 1, 1909
Litter 11; 3 boars and 3 sows raised.
Bred by Geo. M. Hammond, Manhattan, Kan.

- Tatarrax 74239 .....
  (See above).
- G. M's Dew Drop 209974 .....
  - Model Chief Again 42493
  - C. E. Speaks.
  - Chapins Choice 157850
  - Grant Chapin.
- Grant Chapin.

89115 Tatarrax Chief Same.

89117
G. M's Col.

Farrowed Mar. 1, 1909
Litter 9; 4 boars and 3 sows raised.
Bred by Geo. M. Hammond, Manhattan, Kan.

- G. M. Carl's Col. 23881 W. M. VanNuys.
  - Carl's Col. 10419a Carl Scott.
  - Vans Peach 52588a W. M. VanNuys.
- Duroc Lady 229264 .. Geo. M. Hammond.
  - Tatarrax 74239 R. J. Harding.
  - Useful Duroc 152796 Grant Chapin.

89119
Col. A. H.

Farrowed Mar. 2, 1909
Litter 10; 5 boars and 1 sow raised.
Bred by Geo. M. Hammond, Manhattan, Kan.
Sold to H. M. Harrington, Clearwater, Kan

- G. M's Carl Col 23881a (See above).
- Tats Peac 229266 ..... Geo. M. Hammond.
  - Tatarrax 74239 R. J. Harding.
  - Useful Duroc 152796 Grant Chapin.

89121 Col. B. K. Same. Sold to Lambert Koestel, Partridge, Kan

89123 Col. C. Same. Sold to H. L. & E. W. Cuduey, Belsprie, Kan.

89125
Bliss's Lad

Farrowed Mar. 20, 1909
Litter 10; 5 boars and 3 sows raised.
Bred by Wm. Warnock Alexandria, Neb.
Sold to J. A. Bliss, McDonald, Kan.

- Proud Improver 70179 Manley & Co.
  - Proud Advance 23549 Johnston Bros.
  - Improvers Belle 83292 Bowman & Fitch.
- Hebron Belle 228336.. B. F. Roberts & Harter.
  - Monarch 74705 B. F. Roberts & Harter.
  - Snipsey 182412 Roberts & Harter.

89127
Dick

Farrowed May 26, 1909
Litter 4; 3 boars and 1 sow raised.
Bred by A. Madsen & Son, Atwood, Kan.
Sold to E. N. Madsen, McDonald, Kan.

- Grand Chief 53819 .... Frank Coorgia.
  - Predominator 43399 Russell Bros.
  - Bess 120710 Frank Coorgia.
- Atwood Girl 120730 .. W. H. Roush.
  - Increaser 32547 W. E. Johnson.
  - Extension 80288 W. A. Kirkpatrick.

89129
Robertsons Lad

Farrowed Mar. 1, 1909
Litter 11; 5 boars and 4 sows raised.
Bred by A. McCurdy, Alta, Ia.
Sold to G. C. Robertson, Akron, Ia.

- Prince of Cols. II 78639 ..... R. W. Shafer.
  - Prince of Cols. 13571a Carl Scott.
  - Shafer's Beauty 39050a H. E. Watson.
- Budella E. 227062 .... L. H. Roberts & Son.
  - Foggs Col. 50853 C. E. Speaks.
  - Budella D. 162886 A. T. Sundell.

89131
Johnsons King

Farrowed Nov. 7, 1908
Litter 12; 5 boars and 7 sows raised.
Bred by L. F. Worrell, Hunter, Okla.
Sold to Ira Johnson, Walter, Okla.

- Top Notcher Chief 73257 ..... G. W. Seckman.
  - Tip Top Notcher 20729 R. C. Watt.
  - Goldie O. 40th 56590 G. W. Seckman.
- Belle Crimson 216374.. L. F. Worrell.
  - Veri Best 2nd 73255 Manlove Bros.
  - Crimson Queen 187418 L. F. Worrell.

89133 King Wonder Maker II

Farrowed Apr. 10, 1906
Litter 8; 3 boars and 3 sows raised.
Bred by Marshall Bros Burden, Kan.
Sold to C. H. Green, El Dorado, Kan.

- King Wonder V 38665 .. M. W. Walker & Sons.
  - King B. 21027 S. Y. Thornton.
  - Polly Wonder 34662 McFarland Bros.
- Pauline Wonder II 128270 ..... Marshall Bros.
  - Mo. Wonder 12945 O. Walter & Co.
  - Paullina Pratt II 101572 C. E. Pratt.

89135
Wonder V King

Farrowed June 20, 1907
Litter 11; 6 boars and 5 sows raised.
Bred by C. H. Green, El Dorado, Kan.

- King Wonder Maker II 89133 ..... Marsahll Bros.
  - King Wonder V 38665 M. W. Walker & Son.
  - Pauline Wonder II 128270 Marshall Bros.
- Minnie G. 97106 ..... C. H. Green.
  - Arsenal 35557 H. A. Coppins.
  - Bertha G. 65156 J. H. A. Coppins.

89137
Arks Lady's King

Farrowed Mar. 26, 1909
Litter 18; 4 boars and 6 sows raised.
Bred by H. C. Siggelkow, McFarland, Wis
Sold to W. H. Reed, Whitewater, Wis.
Resold to A. H. Kellogg, Arkansas, Wis.

- Model Chief Advancer 58515 ..... C. W. & Wm. Reed.
  - Model Chief 11159a Morton & Co.
  - Jay's Pet 136240 C. W. & Wm. Reed.
- Crimson Belle 45266a.. J. A. Teter.
  - Crimson Top 12501a R. Breininger.
  - Odna 31024a J. A. Teter.

89139
Lady M's Lad

Farrowed Mar. 23, 1909
Litter 17; 5 boars and 5 sows raised.
Bred by W. H. Reed, Whitewater, Wis.
Sold to Jacob Eckle, McGregor, Ia.

- Kruger King 57087 ... W. H. Reed.
  - Kruger King 33391 M. W. Greer.
  - Nerissa 43208 W. H. Reed.
- Lady M. 164028 ..... W. H. Reed.
  - Top Notcher Pride 42131 R. C. Watt.
  - Maxwells Coice 132136 W. H. Reed.

89141
Red King

Farrowed Mar. 22, 1909
Litter 15; 5 boars and 3 sows raised.
Bred by W. H. Reed, Whitewatehr, Wis.
Sold to Geo. Brumiester, Waukesha, Wis.

- Kruger King 51187 ... (See above).
- Clarissa 164026 ..... W. H. Reed.
  - Top Notcher Pride 42181 — R. C. Watt.
  - Maxwells Choice 136296 — W. H. Reed.

89143 B. & B's King Same. Sold to B. B. Richmond, Marshall, Wis.

89145 Wiltsey's Red Wonder

Farrowed Aug. 17, 1908
Litter 5; 2 boars raised.
Bred by H. S. Allen, Russell, Ia.
Sold to Geo. Wiltsey, Chariton, Ia.

- Crimson Wonder Again 40785 ..... U. G. Davidson.
  - Crimson Wonder I Am 34697 — O. S. West.
  - Fancy Orion 101758 — U. G. Davidson.
- Nellie A. 34146 ..... H. S. Allen.
  - Allens Choice 13025 — W. J. S. Taylor.
  - Wanita 23814 — M. M. Elmendorf.

89147
Mc's Chief

Farrowed Apr. 4, 1909
Litter 11; 2 boars and 8 sows raised.
Bred by W. A. Rankin Carson, Ia.
Sold to G. VanPatten, Sutton, Neb.
Resold to C. L. McLead, Donnebrog, Neb.

- Belles Chief I Am 53467 ..... R. J. Harding.
  - Ohio Chief 41419 — S. E. Morton & Co.
  - Nebraska Belle 49206 — Geo. Briggs & Son.
- Proud Alice 180146 .... Proud Advance Stock Co.
  - Proud Advance 23549 — Johnston Bros.
  - Topsy Queen 172628 — A. L. Lynch.

89149
Raging Lad

Farrowed May 16, 1909
Litter 9; 1 boar and 8 sows raised.
Bred by J. H. Gayor & Poland, Ardmore, Okla.

- Red Chief 37233 ..... Manley & Co.
  - Proud Advance 23549 — Johnston Bros.
  - Alix 55676 — Manley & Co.
- May Girl 200896 ..... J. H. Gayer.
  - Golden Chieftain 51335 — S. R. Quick & Sons.
  - May Morrill 173642 — A. G. Dorr.

89151
Crimson D.

Farrowed June 28, 1909
Litter 10; 4 boars and 5 sows ra'sed.
Bred by J. H. Gayer & Poland, Ardmore, Okla.
Sold to James R. Pennington, Ardmore, Okla.

- Red Chief 37233 ..... (See above).
- Harters Choice 172542. Roberts & Harter.
  - Crimson Jack 30611 — O. S. West.
  - Barn Maid 75882 — B. F. Roberts.

89153 Crimson Chief Same. Sold to same.

89155
Admiral Togo

Farrowed July 31, 1908
Litter 5; 2 boars and 3 sows raised.
Bred by J. Jay Boyd, Reeds, Mo.

- Gen. Cronje II 61713.. W. J. Ferguson.
  - Gen. Cronje 37543 Morton & Co.
  - Lissie 50076 J. E. Imhauser.
- Belle Donna 177770 .. Powell & Rudy.
  - Cronje's Exchange 56669 W. J. Ferguson.
  - Walnut Oak Belle 143024 Powell & Rudy.

89157
Alfonso

Farrowed Mar. 1, 1909
Litter 12; 6 boars and 6 sows raised.
Bred by J. Jay Boyd, Reeds, Mo.
Sold to W. O. Vance, Marionville, Mo.

- Gen. Cronje II 61713.. (See above).
- Miss Winner 168548 .. Cheatham & Smith.
  - Quarry Chief 36597 A. F. Russell.
  - Miss Henderson 67252 E. E. Henderson.

89159
Prince

Farrowed Feb. 20, 1909
Litter 9; 6 boars and 2 sows raised.
Bred by Christy & Son Howard, Kan.
Sold to C. D. Christy, Howard, Kan.
Resold to C. J. Patten, Howard, Kan.

- Tatarrax 74239 ..... R. J. Harding.
  - Ohio Chief 41419 Morton & Co.
  - Kansas Queen 156702 R. J. Harding.
- C. & S. Nugget 230678. Geo. M. Hammond.
  - College Chief 62435 Grant Chapin.
  - G. M's Nugget 152802 Grant Chapin.

89161
Prince C.

Farrowed Sep. 1, 1908
Litter 6; 4 boars and 2 sows raised.
Bred by Wm. O. Coleman, Mt. Pleasant, Ia
Sold to S. S. Krebill, Donnellson, Ia.

- Joe Dandy 83621 ..... T. D. Coleman.
  - Joe Davis 61247 J. W. Greenfield.
  - May Flower 138580 Wm. O. Coleman.
- Iowa Bess 38070a ..... Thos. Bennett.
  - Commodore 13381a Thos. Bennett.
  - Maggie 28376a Thos. Bennett.

89163
Lazy Boy

Farrowed Aug. 21, 1909
Litter 11; 2 boars and 6 sows raised.
Bred by W. B. Tucker, Lawrence, Kan.
Sold to Fred Gregory, Lawrence, Kan.
Resold to C. A. Preyer, Lawrence, Kan.

- Long Fritz 76307 .... J. A. Woodbury.
  - I Say 55015 J. I. Houser.
  - Lady To Good 69834 J. A. Woodbury.
- Sally Long 215412 .... W. C. Parks.
  - L. H. Roberts 38397 A. T. Sundell.
  - Model Cherry XVIII 9760 M. W. Walker.

89165

Nutwood

Farrowed Mar. 14, 1909
Litter 12; 1 boar and 5 sows raised.
Bred by J. M. Morrison, College View, Neb.
Sold to Philip T. Becker, Plattsmouth, Neb

- Morrisons Belle Top 40125 ..... Smith Brown.
  - Red Chief I Am 7693 — S. E. Morton & Co.
  - Eclipse 15439 — Nebr. Belle 49206
- Mary 213010 ..... A. J. Russell.
  - Bowman & Fitch.
  - Bobs Monarch 144124 — A. J. Russell.

89167

Dr. Cook

Farrowed Sep. 20, 1908
Litter 10; 2 boars and 3 sows raised.
Bred by P. Hearn, Plains, Kan.
Sold to John W. White Plains, Kan.

- Red B. 76517 ..... University of Neb.
  - Russell Critic 52611 — E. Z. Russell.
  - Miss Mendenhall II 159450 — University of Neb.
- Fairy 201230 ..... F. L. Bailey.
  - Mo. Climax 58029 — McFarland Bros.
  - Cora Tip Top Notcher 156506 — F. L. Bailey.

89169

Judge 3rd

Farrowed Apr. 3, 1907
Litter 10; 4 boars and 6 sows raised.
Bred by W. Y. Miller, Glasow, Mo.
Sold to C. B. & T. W. Tabbot, Broken Arrow, Okla.

- Judge 2nd 46225 ..... J. D. Fisher.
  - Judge 27913 — Watson Bros.
  - Fishers Pet 11886 — J. D. Fisher.
- Silk Shirt 89192 ..... J. C. Maupin.
  - Robert E. 21657 — Wm. Pemberton.
  - Silk Gown 41756 — T. E. Laurie.

89171

Oklahoma Chief

Farrowed Oct 4, 1908
Litter 11; 1 boar and 1 sow raised.
Bred by L. W. Willey, Redding, Ia.
Sold to G. L. Egbert, Kingwood, Okla.

- L. W's Proud Orion 73159 ..... L. W. Willey.
  - Orion Chief I Am 54859 — Manley & Co.
  - Proud Lilly 143392 — H. C. Sheldon.
- Lady O. C. I 127484 .. J. H. Menzel.
  - Ohio Chief II 41607 — S. E. Morton & Co.
  - Hazelton Pride II 113000 — J. H. Menzel.

89173

Crimson Orion

Farrowed Mar. 10, 1909
Litter 13; 6 boars and 7 sows raised.
Bred by D. A. Thomas, Roseville, Ill.
Sold to F. J. Heaton, Sciota, Ill.

- Midland Wonder 75319 — H. S. Allen.
  - Crimson Wonder Again 40785 — U. G. Davidson.
  - Minnie Allen 160750 — H. S. Alle.
- Miss Orion Top Notcher 160878 ..... S. W. Swanson.
  - Pat Orion 48723 — Harry Pfander.
  - Queen Top Notcher 124084 — F. L. Bowman.

89175 Karns & Mahoney Kant Be

Farrowed Oct. 4, 1908
Litter 8; 4 boars and 4 sows raised.
Bred by D. A. Thomas, Roseville, Ill.
Sold to Karns & Mahoney, Greenbuch, Il.

- Kant Be Beats Wonder 64863 ..... Watt & Foust.
  - Kant Be Beat 10239a Ira Jackson.
  - Bessie Wonder XVII 35544a Watt & Foust.
- Miss Combination 211380 ..... D. A. Thomas.
  - Tip Top Notcher K. IV 56689 Fagan, Browning & Hess.
  - Queen I Am 160882 D. A. Thomas.

89177 Keisters Wonder Same. Sold to S. K. Keister, Good Hope, Ill.

89179 W. D. Model

Farrowed Apr. 1, 1909
Litter 6; 3 boars and 3 sows raised.
Bred by Ed. A. Baxter Pawnee. Ill.
Sold to Wm. Dean, Manchester, Ill.

- I Am McNeil's Model 68379 ..... J. D. Nidlinger.
  - J. D's Improver 17095a J. D. Nidlinger.
  - Long Sunshine 46872a J. D. Nidlinger.
- Queen Anna II 124400. Z. I. Grout.
  - Rural 6771a G. W. Stoner.
  - Queen Anna 74212 D. Nauman & Son.

89181 Model Wonder

Farrowed May 20, 1908
Litter 12; 5 boars and 4 sows raised.
Bred by W. H. Reed, Whitewater, Wis.

- Perfect Wonder 71329. W. H. Reed.
  - Chief Surprise 41759 Stansell & Matern.
  - Wonder Maid 149800 W. H. Reed.
- Red Goods 213322 .... W. H. Reed.
  - Sensation Prince 43039 W. H. Reed.
  - Red Ridinghood 100462 A. A. Munger.

89183 Victor

Farrowed Mar. 30, 1909
Litter 12; 4 boars and 4 sows raised.
Bred by E. F. Schrader, Rock City. Ill.
Sold to Mrs. Louise Rapean, Dakota, Il.

- Ideal Jumbo 66415 .... Z. Ireland.
  - Just Right 32621 A. D. McGlothlen.
  - Antelope 87668 J. W. Jones.
- Spencer Belle 126406 .. A. A. Fena.
  - Boylans Luther 33621 Peter Lundt.
  - Jennie F. 100128 L. E. Boylan.

89185 John Hanley

Farrowed Feb. 20, 1909
Litter 13; 6 boars and 4 sows raised.
Bred by John W. Taylor, Edwardsville, Ka.
Sold to D. H. Decker, Arold, Kan.

- King Hanley 80467 ... McNeil Bros.
  - Hanley 42345 J. D. Nidlinger.
  - Countess 201820 McNeil Bros.
- Cleo 122332 ..... McFarland Bros.
  - II Climax 23361 McFarland Bros.
  - Grace McF. 48442 McFarland Bros.

89187
Model Major

Farrowed Apr. 15, 1908
Litter 7; 3 boars and 4 sows raised.
Bred by Heninger Bros. & Smith, Geneseo, Ill.

- I Am A Major 70881 .. John Justice.
  - J. J. Keep On 56611 B. C. Marts.
  - Rosa A. 175034 John Justice.
- Big Profit 229200 ..... Heninger Bros. & Smith.
  - Jerry G. 50493 Jere Pearsall.
  - She Is A Daisy 147432 P. M. Morine.

89189
III Wonder

Farrowed Sep. 10, 1909
Litter 14; 8 boars and 3 sows raised.
Bred by Wm. D. Hunter, Loami, Ill.

- Taylors Wonder 77261 R. L. Comer.
  - Red Wonder 51213 N. B. Cutler.
  - Orion Lady II 191736 R. L. Comer.
- Pawnee Red 70198 .... Ed. A. Baxter.
  - Waneta Banker 11257 O. S. West.
  - Sanborn Red 46244 B. A. Shafer.

89191
P. G. Col.

Farrowed Mar. 23, 1909
Litter 10; 6 boars and 3 sows raised.
Bred by H. E. Browning, Hersman, Ill.
Sold to J. H. Davis, Chillicothe, Mo.
Resold to P. G. Maxey, Knoxville, Ill.

- Chiefs Col. 22875a .... S. E. Morton & Co.
  - King of Cols. 16075a Morton & Co.
  - Chief Burketta 46118a Morton & Co.
- Proud Fancy IV 222078 ..... Fagan, Browning & McCabe.
  - Tip Top Notcher 20729 R. C. Watt.
  - Proud Fancy 140476 H. E. Browning.

89193
Daton Chief

Farrowed Mar. 12, 1908
Litter 11; 2 boars and 3 sows raised.
Bred by R. M. Skillen, Greene, Ia.
Sold to H. F. Renking Greene, Ia.

- Waveland Ohio Chief 57737 ..... J. H. Morrison.
  - Ohio Chief 41419 S. E. Morton & Co.
  - Fancy Ceres 104308 F. Fentress.
- Belle Goldie 3rd 153864 ..... H. M. Donelson.
  - Boone Lad 24039 A. P. Alsin.
  - Orion Belle 98322 M. H. Donelson.

89595
Bright Sum

Farrowed Mar. 9, 1907
Litter 11; 6 boars and 2 sows raised.
Bred by F. S. Vanderhyde, West Concord, Minn.
Sold to Lee Aritt, Howard Lake, Minn.

- Onward 52409 ..... Clyde H. Smith.
  - Pine 37903 Wm. Malcolm.
  - My Queen 107360 Clyde H. Smith.
- Victors Pride 160872.. F. S. Vanderhyde.
  - Victor Ban 42539 G. H. Purdy.
  - Cherry 126222 F. S. Vanderhyde.

89197
Kelley Freed

Farrowed Mar. 5, 1909
Litter 11; 4 boars and 3 sows raised.
Bred by A. D. Freed, Kelley, Ia.
Sold to Iowa State College, Ames, Ia.

- Freed's Chief 82793 ... R. J. Harding.
  - Ohio Chief 41419 S. E. Morton & Co.
  - Lady Osborn 133232 O. E. Osborn.
- She Advanced 203284.. S. P. Freed.
  - H. Pride Advances 52913 Proud Advance Co.
  - Miss Manley G. 185086 S. P. Freed.

89199 Crimson W'der I Know II

Farrowed May 2, 1909
Litter 9; 5 boars and 3 sows raised.
Bred by O. S. West, Paullina, Ia.
Sold to W. F. Tiggis, Peterson, Ia.

- Wests Hero 72589 .... O. S. West.
  - Wests Duroc Paragon 58925 — West & Camery.
  - Lady Wonder I Am 130966 — O. S. West.
- Fancy Girl I Am 149128 ..... O. S. West.
  - Crimson Wonder 26355 — H. L. Cantine.
  - Wests Fancy II 20250a — West & Salisbury.

89201 Cedar

Farrowed Apr. 3, 1909
Litter 10; 3 boars and 3 sows raised.
Bred by Rinehart & Slagle, Smith Center, Kan.
Sold to I. N. Mahin, Smith Center, Kan.

- Golden Ruler 80555.... P. H. Pagett.
  - Pearls Gloden Rule 68467 — Watt & Foust.
  - Johnsons Choice 125132 — Geo. Briggs & Son.
- Julia 174162 ..... J. E. Mendenhall & Son.
  - Belles Chief 22727 — Smith Brown.
  - Crimson Belle 97028 — J. E. Mendenhall & Son.

89203 Red Roger

Farrowed Apr. 3, 1909
Litter 10; 3 boars and 3 sows raised.
Bred by Rinehart & Slagle, Smith Center Kan.
Sold to Mahin & Mahin Smith Center, Kan.

- Golden Ruler 80555 .. (See above).
- Julia 174162 ..... J. E. Mendenhall & Son.
  - Belles Chief 22727 — Smith Brown.
  - Crimson Belle 97028 — J. E. Mendenhall & Son.

89205 Red Chief

Farrowed Mar. 25, 1908
Litter 8; 2 boars and 2 sows raised.
Bred by B. F. Harris, Guthrie, Okla.

- Statehood 86341 ..... R. E. Mahoney.
  - Col. Bryan 54887 — R. E. Mahoney.
  - Iva M. 140556 — R. E. Mahoney.
- Estell A. 223398 ..... W. D. Campbell.
  - Try One 47909 — McFarland Bros.
  - Nell 63442 — N. B. Sawyer.

89207 Winners Chief

Farrowed Mar. 12, 1909
Litter 7; 2 boars and 2 sows raised.
Bred by B. F. Harris, Guthrie, Okla.
Sold to H. H. Weeden, Dibble, Okla.

- Ferguson's Pride 87745 ..... R. E. Mahoney.
  - Western Star 40711 — H. T. Judge.
  - Broad Back 112208 — Doyle & Mahoney.
- Model Type 230798 ... B. F. Harris.
  - Kansas Boy V 86343 — C. C. Anderson.
  - Estell A. 223398 — W. F. Campbell.

89209 Jack

Farrowed July 15, 1909
Litter 5; 1 boar and 3 sows raised.
Bred by J. C. Hestand, Sherman, Tex.
Sold to J. C. Park, Mineola, Tex.

- Grant 86167 ..... Grant Chapin.
  - Chapins King 77813 — Grant Chapin.
  - Kansas 209914 — Grant Chapin.
- Annie 194200 ..... J. C. Hestand.
  - Missouri Dandy 20253 — T. G. Nash.
  - Akers 40818 — Burt Akers.

89211
Mc

Farrowed Apr. 2, 1909
Litter 10; 3 boars and 3 sows raised.
Bred by J. C. Hestand Sherman, Tex.

- Joe 29271 ..... McFarland Bros.
  - Oom Paul II 17679 McFarland Bros.
  - Grace McF. 18442 McFarland Bros.
- Nellie McFarland 214830 ..... McFarland Bros.
  - O. K. 48383 Ed. A. Baxter.
  - Anna 49660 McFarland Bros.

89213
Long Tom

Farrowed Mar. 3, 1908
Litter 11; 5 boars and 6 sows raised.
Bred by A. L. Mossman, Radcliffe, Ia.
Sold to Chas. Beerman Webster City, Ia.

- Payton Advance 72309. H. A. Sherwood.
  - Advancer Jr. 41293 C. W. & Wm. Reed.
  - Paton Lady 70746 Wm. Roberts & Son.
- Lady Kiron 211214 ... A. L. Mossman.
  - J. Wonder 43861 A. L. Mossman.
  - Kiron Lady 131180 B. A. Samuelson.

89215
Gold Prince III

Farrowed Mar. 1, 1909
Litter 10; 4 boars and 3 sows raised.
Bred by A. L. Mossman & Son, Radcliffe Ia.

- Cols. Prince 80911 .... R. W. Shafer.
  - Prince of Cols. 13571a Carl Scott.
  - Shafers Beauty 39050a H. E. Watson.
- Gold Choice Queen 178844 ..... A. L. Mossman.
  - A. L's Chief 43327 I. J. Lorton.
  - Gold Choice 126018 A. L. Mossman.

89217
Our Choice

Farrowed Feb. 21, 1909
Litter 14; 2 boars and 3 sows raised.
Bred by F. A. Kiel, Fayette, Ia.
Sold to J. E. Potts, Oelwein, Ia.

- Aldebron 45595 ..... W. N. Drake.
  - Decorah King 29635 E. Z. Russell.
  - Bardie of Freeport 72314 W. N. Drake.
- Laurel 159652 ..... J. H. Menzel.
  - Victor 20677 Ira VanAusdal.
  - Princess J. 50992 J. H. Menzel.

89219
Modern Monarch

Farrowed Mar. 17, 1909
Litter 4; 3 boars and 1 sow raised.
Bred by J. H. Menzel. Hazelton, Ia.

- Proud Finch 84891 .... Joe Gladwin.
  - Red Prince 68687 Ia. Agr'l College.
  - Red Girl II 63322 L. D. Zahrndt.
- Young Miss 222590 ... J. H. Menzel.
  - Young Top Notcher 41741 G. W. Seckman.
  - Menzel Choice 129838 Ira VanAusdal.

89221
Silk Wonder Lad

Farrowed May 18, 1908
Litter 12; 5 boars and 5 sows raised.
Bred by Jas. B. Haley, Hope, Kan.
Sold to D. D. Wagner, Hope, Kan.

- Silk Wonder II 50999. M. W. Walker.
  - Silk Worm 36911 McFarland Bros.
  - Polly Wonder 34662 McFarland Bros.
- Haleys Queen 2nd 155366 ..... J. B. Haley.
  - Big Clover Leaf II 34133 Wm. Ruby.
  - Haleys Queen 61092 J. B. Haley.

89223
Royal

Farrowed May 18, 1909
Litter 12; 4 boars and 4 sosw raised.
Bred by J. M. Dryden Yankton, S. D.
Sold to Frank Dudley, Yankton, S. D.

- Lydens Choice 56867 .. G. Soesbe.
  - Gay Advance II 41071 G. Soesbe.
  - Dakota Princess 120784 A. B. Wingerd.
- Top Notch 148398 .... H. O. Wickre.
  - Moses II 42761 O. S. West.
  - Tutsey 121298 L. A. Larson.

89225
Watts Wonder

Farrowed Apr. 14, 1908
Litter 10; 5 boars and 2 sows raised.
Bred by Otto Schmidt, Ulysses, Neb.
Sold to H. Myer, Staplehurst, Neb.

- Watts Model 66935 ... Watt & Foust.
  - Kings Pal 17221a Mahan Bros.
  - Col. Belle II 31000a S. E. Morton & Co.
- Ulysses Bell 199210 .. S. P. Briggs.
  - Fashion Improver 33291 Bowman & Fitch.
  - Maggie Mac. 83062 S. P. Briggs.

89227
Patsy

Farrowed Sep. 23, 1908
Litter 9; 7 boars and 2 sows raised.
Bred by C. L. Basset, Lexington, Neb.
Sold to J. H. Cole, Lexington, Neb.

- King of the Ranch 82675 ..... E. M. Tarbell.
  - Long John 67161 Elmer Young.
  - Belle Aurora Light III 175354 W. A. Tarbell.
- Lora Doone 194992 .... S. C. Bassett.
  - Manleys John 51867 Manley & Co.
  - Lauras Echo 191364 S. C. Bassett.

29229 Charley's Pride Same. Sold to Chas. L. Johnson, Lexington, Neb.

89231
A Model

Farrowed Mar. 1, 1909
Litter 9; 5 boars raised.
Bred by J. S. Beem, Bethany, Neb.
Sold to A. Burns, Dorrey, Neb.

- Morrisons Royal Wonder 82247 ..... G. A. Nordyke.
  - Ruby Critic 60869 E. Z. Russell.
  - Royal Blossom V 82869 H. C. Sheldon.
- Miss Bobs Lady 144588 W. A. Kirkpatrick.
  - Crimson Wonder 26355 H. L. Cantine.
  - Miss Bob 70632 W. A. Kirkpatrick.

89233
Bob

Farrowed Apr. 10, 1909
Litter 10; 3 boars and 5 sows arised.
Bred by A. F. Hays, Houston, Ill.
Sold to John Jenkel, Pinkneyville, Ill.

- Hays King 86703 .... O. E. Bebel.
  - LeDuc 58795 H. B. Lilly & Son.
  - Moss Rose 60926 L. W. Cross.
- Happy Belle 224360 ... J. Coy Roach.
  - Jays Orion 53327 Manley & Co.
  - Model Belle 44008 J. Coy Roach.

89235

Baden Prince

Farrowed Sep. 10, 1908
Litter 7; 2 boars and 5 sows raised.
Bred by Martha Kauffman, Baden, N. D.
Sold to James M. Rutherford, Baden, N. D.

- Baden Chief 69195 .... T. E. Bly.
  - Orion Chief 49277 H. Gruver.
  - Sheldon Belle 118004 A. J. DeYoung.
- Bride 2nd 156470 ..... L. H. White.
  - Lord Sterling 43737 E. M. Kuhns.
  - Cogswell Bride II 84404 L. H. White.

89237

Ralph

Farrowed Mar. 16, 1909
Litter 12; 9 boars and 3 sows raised.
Bred by H. C. Colbert, Leaf River, Ill.
Sold to Geo. Reber, Byron, Ill.

- Model Chief 74951 .... Hanks & Bishop.
  - Model Wonder 53891 U. G. Davidson.
  - Ruby 135596 H. C. Sheldon.
- Illinois Lady 203728.. Lewis Floto.
  - Beauty 57981 Lewis Floto.
  - Rose 145630 Lewis Floto.

89239

Ogle Co. Chief

Farrowed Mar. 15, 1909
Litter 6; 3 boars and 3 sows raised.
Bred by H. C. Colbert, Leaf River, Ill.
Sold to J. W. Welty, Byron, Ill.

- Maquoketa Chief 2nd 80351 ..... E. T. Clark.
  - Maquoketa Chief 52603 D. Nauman.
  - Alleen II 100496 E. T. Clark.
- Myrtle Lady 228226 .. H. C. Colbert.
  - Tip Top 68551 Lewis Floto.
  - Illinois Lady 203728 Lewis Floto.

89241

Wilbur

Farrowed Mar. 13, 1909
Litter 12; 9 boars and 2 sows raised.
Bred by H. C. Colbert, Leaf River, Ill.
Sold to W. Feltman, Byron, Ill.

- Maquoketa Chief 2nd 80351 ..... (See above).
- Lady 203722 ..... Lewis Floto.
  - Big Beam 57565 Lewis Floto.
  - Ogle Co. Queen 145628 Roy Stacy.

89243

Simon

Farrowed Mar. 20, 1909
Litter 12; 5 boars and 5 sows raised.
Bred by H. C. Colbert, Leaf River, Ill.
Sold to Frank Johnson, Byron, Ill.

- Model Chief 74951 .... Hanks & Bishop.
  - Model Wonder 53981 U. G. Davidson.
  - Ruby 135596 H. C. Sheldon.
- Keep Me 203724 ..... Lewis Floto.
  - Beauty 57981 Lewis Floto.
  - Katie 145636 Lewis Floto.

89245

Jim B. Jr.

Farrowed Apr. 28, 1909
Litter 8; 4 boars and 4 sows raised.
Bred by C. C. Wooldridge, Gleason, Tenn.
Sold to Sheffield Bros. Oakland, Tenn.

- Jim B. 47441 ..... H. H. Whitworth.
  - Ocala Climax 45315 H. H. Whitworth.
  - Lady of the Lake 70128 S. Y. Thornton.
- Nelly Top Notcher 119546 ..... H. H. Whitworth.
  - Tip Top Notcher Jr. 35969 G. W. Seckman.
  - Nelly Wonder IV 71954 McFarland Bros.

89247

Fairview King

Farrowed Apr. 3, 1909
Litter 11; 8 boars and 3 sows raised.
Bred by C. R. Mills, Central City, Ia.
Sold to Elmer Wright, Central City, Ia.

- Lafollette 2nd 68515 .. D. R. Wilson & Son.
  - Lafollette 36563 W. B. Bishop.
  - Panora Belle 4 130340 D. R. Wilson & Son.
- Fanny Advance 167330 Albert Orr.
  - Advance Orion 52759 Grant White.
  - Fanny O. 161996 A. W. H. Orr.

89249

LaFontaine Bill

Farrowed June 25, 1909
Litter 10; 5 boars and 4 sows raised.
Bred by C. H. Mitchell LaFontaine, Kan.
Sold to Edwin Brown Frederick, Okla.

- Hanley's Model 85485. Sam'l Drybread.
  - Hanley Lad 64823 McNeil Bros.
  - Cinderella 125694 J. F. Staadt.
- Rusha 230066 ..... W. J. Tucker.
  - Prairie King 77941 Frank Drybread.
  - Bessie Wonder 201302 Sam'l Drybread.

89251

Junction Chief

Farowed Mar. 25, 1909.
Litter 10; 3 boars and 3 sows raised.
Bred by D. Nauman, West Liberty, Ia.
Sold to W. F. Warston, Columbus Junction, Ia.

- King of West Liberty 83087 ..... Watt & Foust.
  - Golden Rule 14101a Ira Jackson.
  - Goldie 171960 Watt & Faust.
- Model 221790 ..... D. Nauman.
  - Model Jim 68143 O. L. Mossman.
  - Rosy Girl 194706 Henninger Bros., Smith & Adams.

89253

Queens Top

Farrowed Mar. 1, 1908.
Litter 12; 3 boars and 3 sows raised.
Bred by C. M. Stout, Rose Hill, Ia.

- C. M's Advancer 77735 C. W. & Wm. Reed.
  - Advancer 28773 Johnston Bros. & Newkirk.
  - Nellies Model 98076 C. W. & Wm. Reed.
- Queen Genevieve 71126 H. C. Sheldon.
  - Brilliant 9265 H. B. Louden.
  - Genevieve 22606 O. A. Johnston.

89255

E. S. Advancer

Farrowed Mar. 10, 1908.
Litter 12; 6 sows raised.
Bred by C. M. Stout, Rose Hill, Ia.
Sold to E. S. Collins, Delta, Ia.

- C. M's Advancer 77735 (See above.)
- Rose Hill Lady 99944 . John C. Spiers.
  - Gold Coin Orion 32821 A. E. Poush.
  - Miss Orio 40114 G. W. Spiers.

89257

Improver Col.

Farrowed Apr. 10, 1908.
Litter 9; 2 boars and 3 sows raised.
Bred by C. McCarthy, Henderson, Nebr.

- Crimson Col. 70499 ... C. McCarthy.
  - Manleys Champion 41403 Manley & Co.
  - Crimson Flower 95576 O. S. West.
- Daisy Improver 138864 Geo. Briggs & Son.
  - Improver II 13365 O. S. West.
  - Daisy L 71862 Briggs & Son.

89259

Advancer Boy

Farrowed Sep. 26, 1906.
Litter 11; 5 boars and 3 sows raised.
Bred by B. S. Roberts, Rose Hill, Ia.
Sold to Johnston Bros. & Newkirk, Brooklyn, Ia.
Resold to Hart Putman, What Cheer, Ia.

- Advancer 28773 — Johnston Bros. & Newkirk.
  - Advance 11309 — J. M. Morrison.
  - Lucy D. II 18106 — Geo. Duffus.
- Fashion II 79610 — C. W. & Wm. Reed.
  - Reeds Hero 17567 — C. W. & Wm. Reed.
  - Fashion Queen X 43508 — C. W. & Wm. Reed.

89261

Flora's Advancer

Farrowed Oct. 9, 1908.
Litter 12; 4 boars and 6 sows raised.
Bred by J. J. Edgerton, What Cheer, Ia.

- Advancer Boy 89259 — B. S. Roberts.
  - Advancer 28773 — Johnston Bros. & Newkirk.
  - Fashion II 79610 — C. W. & Wm. Reed.
- Flora 191186 — H. S. Putman.
  - Iowa Banker 23891 — C. W. & Wm. Reed.
  - Miss Bredwell IX 35518 — C. W. & Wm. Reed.

89263

Oklahoma 2nd

Farrowed May 12, 1908.
Litter 6; 3 boars and 3 sows raised.
Bred by S. L. Farr, Cordell, Okla.
Sold to J. W. Mongold, Foss, Okla.

- Okla Wonder 74649 — Geo. Davis & Son.
  - Indicator Joe 55227 — Geo. Briggs & Son.
  - Oklahoma Girl 163302 — Geo. Davis & Son.
- elma 205072 — D. D. Walker.
  - Sunshine Boy 44831 — H. O. Young.
  - Bellma 152168 — A. E. Baker.

89265 Whites

Top Notcher

Farrowed Feb. 24, 1909.
Litter 5; 2 boars and 3 sows raised.
Bred by Isenbarger Bros. Battle Creek, Ia.
Sold to White Bros., Perry, Ia.

- Tip Top Notcher Lad 54341 — G. W. Seckman.
  - Tip Top Notcher 20729 — R. C. Watt.
  - Goldie O. 40th 55690 — G. W. Seckman.
- Lucile 199772 — O. R. Stevenson.
  - King Solomon 41513 — Sol. Frank.
  - Keep On Lady 162238 — Johnston Bros. & Newkirk.

89267

Whites Chief

Farrowed Sep. 16, 1907.
Litter 8; 3 boars and 3 sows raised.
Bred by Ross Steele, St. Edwards, Nebr.
Sold to E. Z. Russell, Blair, Nebr.
Resold to White Bros., Perry, Ia.

- Steeles Chief 68085 — J. M. Morrison.
  - Ohio Chief 41419 — Morton & Co.
  - Village Pride 50492 — Bowman & Fitch.
- Glendale Queen 106640 — E. Z. Russell.
  - Gold Dust Jim 15169 — E. Z. Russell.
  - Queen Bee 51310 — Geo. Briggs & Son.

89269
Grane's Critic

Farrowed Apr. 8, 1909.
Litter 8; 2 boars and 6 sows raised.
Bred by Jacob Eneboe, Canton, S. Dak.
Sold to Albert Grane, Hudson, S. Dak.

- New Royal 80987 ..... Fred Drey.
  - Proud Royal 56201 Thos. Fisher.
  - Annie Smith 164720 R. H. Harris.
- Miss Ollie 217428 ..... Jacob Eneboe.
  - Shepards King 24603a Jas. Shepard.
  - Lady of Charles Mix 35832 E. H. Dunklee.

89271
Java III

Farrowed Oct. 12, 1909.
Litter 11; 4 boars and 3 sows raised.
Bred by Barney McCloskey, Atascosa, Texas.

- Dick 18253 ..... Ed Edmondson.
  - Trónes Monarch 61109 G. W. Trone & Sons.
  - Red Daisy 116512 Mr. and Mrs. H. Schrader.
- Annie Mc. 203920 ..... B. McCloskey.
  - Urbana 64667 C. W. Seybold.
  - Rena D. III 170878 C. R. Doty.

89273 Java IV Same.

89275 Java I Same.

89277 Java II Same.

89279
Red Sam

Farrowed Sep. 2, 1908.
Bred by S. E. Eakle, Prophetstown, Ill.
Sold to Selium Swanson, Enid, Okla.

- Model Jim 68743 ..... O. L. Mossman.
  - Tientsin 17261 H. F. Hoffman.
  - Challenger Girl 134892 O. S. West.
- Miss Sundell 167226 .. A. T. Sundell.
  - King West 26163 B. C. Marts.
  - Gazella II 74108 A. T. Sundell.

89281
Ina

Farrowed Oct. 10, 1909.
Litter 8; 2 boars and 4 sows raised.
Bred by Barney McCloskey, Atascosa, Texas.

- Dick 78253 ..... Ed Edmondson.
  - Trones Monarch 61109 G. W. Trone & Sons.
  - Red Daisy 116512 Mr. and Mrs. H. Schrader.
- Rena D. V. 170882 .... C. R. Doty.
  - Langdon III 50199 C. R. Doty.
  - Ruth D. 53242 C. R. Doty.

89283 Iria II Same.

89285
Crimson Dell

Farrowed Mar. 12, 1909
Litter 13; 5 boars and 7 sows raised.
Bred by James Conkling, Franklin, Neb.
Sold to Dell Knutson, Riverton, Neb.

- Nebraska Chief 50389 .. J. M. Morrison.
  - Ohio Chief 41419 Morton & Co.
  - Fortune Teller 129078 J. M. Morrison.
- Franklin Girl 1st 120524 ..... W. A. Kirkpatrick.
  - Crimson Wonder 26355 H. L. Cantine.
  - Lincoln Girl 71840 W. A. Kirkpatrick.

89287
Gotch

Farrowed Mar. 18, 1909
Litter 16; 5 boars and 11 sows raised.
Bred by James Conkling, Franklin, Neb.
Sold to Ed. S. Day, Kensington, Kan.

- O's Kant Be Beat 75719 ..... J. M. Morrisn.
  - Kant Be Beat 10239a — Ira Jackson.
  - Rose Belle Top 195058 — J. M. Morrison.
- Crimson Girl 196302.. W. A. Kirkpatrick.
  - Village Prides Notcher 47789 — J. M. Morrison.
  - Crimson Belle 1st 120530 — W. A. Kirkpatrick.

89289
Starlight

Farrowed Mar. 17, 1909
Litter 3; 1 boar and 2 sows raised.
Bred by James Conkling, Franklin, Neb.
Sold to P. H. Starr, Riverton, Neb.

- Royal Prince 41911 ... Geo. Briggs & Son.
  - Higgins Model 3251 — M. R. Higgins.
  - Lady L. 60696 — Geo. Briggs & Son.
- Frankl'n Girl 5th 196284 ..... W. A. Kirkpatrick.
  - Village Pride Notcher 47789 — J. M. Morrison.
  - Frank'in Girl 2nd 120526 — W. A. Kirkpatrick.

89291
Chieftain II

Farrowed May 10, 1909
Litter 7; 4 boars and 3 sows raised.
Bred by Bowman & Cronin, Lawrence, Neb.
Sold to C. W. Davis, Mt. Clare, Neb.

- Chieftain 83145 ..... R. L. Wilson.
  - Keep On King 81581 — B. C. Marts.
  - Royalty III 145228 — J. M. Morrison.
- Crimson Belle 231002.. Bowman & Cronin.
  - Crimson 61975 — Roberts & Harter.
  - Clair 137036 — P. J. Cronin.

89293
Blue's K. B. B.

Farrowed Apr. 9, 1909
Litter 4; 2 boars and 2 sows raised.
Bred by Marshall Bros., Burden, Kan.
Sold to B. F. Blue, Ingersoll, Okla.

- King Wonder V 38665. M. W. Walker & Son.
  - King B. 21027 — S. Y. Thornton.
  - Polly Wonder 34662 — McFarland Bros.
- K. . B's Rose 224044 .. Marshall Bros.
  - K. B. B. 56405 — Watt & Foust.
  - Mc's Rose 128282 — Marshall Bros.

89295
Monona Model

Farrowed Mar. 20, 1909
Litter 7; 5 boars and 2 sows raised.
Bred by C. F. Seaman, Jefferson, Ia.
Sold to Hammar & Cockrell, Jefferson, Ia.
Resold to W. W. Scholes, Onawa, Ia.

- Harlan Lad 78421 .... O. A. Kilpatrick.
  - Hogates Model II 63841 — O. A. Kilpatrick.
  - Moss Rose 102246 — M. M. Miller.
- Jefferson Queen 202836 W. H. Hudson.
  - Re Echo 59293 — W. A. Staples.
  - Miss Floe 167996 — W. H. Hudson.

89297
Patricks Lad

Farrowed Mar. 4, 1908
Litter 11; 3 boars and 6 sows raised.
Bred by McFarland Bros., Sedalia, Mo.
Sold to J. W. Patrick, Paris, Mo.

- Son of Champions 49291 ..... McFarland Bros.
  - Tip Top Notcher 20729 — R. C. Watt.
  - Dotie 37472 — C. R. Doty.
- Lady Mc. 71960 ..... McFarland Bros.
  - Oom Paul III 17681 — McFarland Bros.
  - Ruby Wonder 30044 — Walters & Co.

89299
Echo

Farrowed Mar. 12, 1908
Litter 10; 4 boars and 3 sows raised.
Bred by H. E. Warren, Inland, Neb.
Sold to J. H. Husman, Exeter, Neb.
Resold to J. W. Anderson, Carlisle, Neb.

- Kants Echo 72495 .... Geo. Briggs & Son.
  - Kant Be Beat 10239a, Ira Jackson.
  - Ceres Belle 104310, F. Fentress.
- Bell Improver 205986.. H. G. Warren.
  - Improver Model 56515, Geo. Briggs & Son.
  - Rosie Perfection 94144, H. B. Louden & Son.

89301
Factor

Farrowed July 18 1909.
Litter 3; 1 boar and 2 sows raised.
Bred by University of Mo., Columbia, Mo.

- Model Lad 85833 ..... Geo. Thompson.
  - Jim Red 77285, A. B. Shepherd.
  - Model Lass 3rd 197658, Univ. of Mo.
- Factor V 217890 ..... Univ. of Mo.
  - Col. Cronje 62523, W. J. Ferguson
  - Nokomis IV 197648, Univ. of Mo.

89303
Muncie Model

Farrowed Mar. 23 1909.
Litter 12; 5 boars and 1 sow raised.
Bred by M. W. Greer, Rushville, Ill.
Sold to W H Ashdown, Port Byron, Ill.

- Muncie Chief 17121a .. G. W. Seckman.
  - Prince of Cols 13571a, Carl Scott.
  - Love 35060a, J. E. Cheeseman.
- Daisy Improver II 100180, M W Greer & Son.
  - Kruger 17933, G. W. Trone.
  - Daisy Improver 66166, C. B. Fagin.

89305
Butler Chief

Farrowed Sep. 13, 1909.
Litter 8; 4 boars and 1 sow raised.
Bred by Garee & Garee, Noble, Okla.
Sold to I. F. Thomas, Butler, Okla.

- Ohio Chief Best 64101, O. E. Osborn.
  - Ohio Chief 41419, Morton & Co.
  - Nancy VI 83166, O. E. Osborn.
- Golden Glow 157580 .. Geo Kieser.
  - Burr 19025, D. P. Ellenberger.
  - Eva 45884, A. H. Symcox.

89307
Young Rambler

Farrowed Mar. 18 1908.
Litter 6; 4 boars and 2 sows raised.
Bred by H. P. Thompson, Purcell, Okla.
Sold to F. E. Young, Emet, Okla.

- Red Rambler 61295 .. Garee & Garee.
  - Okla Cherry 44677, S. P. Briggs.
  - Red Dress 125712, J. J. Winton.
- Berrie Red 196776 .... Garee & Garee.
  - Sunny Jim 51623, Okla. A. & M. College.
  - Queen Isabella 139172, S. A. Wilson.

89309
Perfect Master

Farrowed May 9, 1909.
Litter 10; 7 boars and 3 sows raised.
Bred by L. L. Harwood, Sedar, Kans.
Sold to C. M. Hopkins, Sedar, Kans.

- Pect 85767 ..... Kans. Agr'l College.
  - Prince 54917 F. E. Houghton.
  - College Fancy 116598 J. W. Jones.
- Betsie 153312 ..... K. A. College.
  - College Model 46597 J. C. Hunt.
  - College Besie 116580 J. O. Hunt.

89311 Red Chief Same. Sold to C. B. Cottonham, Chautauqua Springs, Kans.

89313 Pontif Same. Sold to O. Lake, Sedar, Kan.

89315
Royal

Farrowed Apr. 1, 1909.
Litter 11; 6 boars and 3 sows raised.
Bred by L. C. Lawrence, Braddyville, Iowa.
Sold to Geo. Bennett, Braddyville, Ia.

- Red King 84531 ..... C. M. Brown.
  - Crimson Wonder II 56741 Smith Brown.
  - Anna Belle II 141384 W. T. Brown.
- Anna Golden 218068 .. Jos. Skinner.
  - Billy Golden 37037 W. H. Weddige.
  - May Bud 84204 C. L. Timmons.

89317 Red Chief

Farrowed Mar. 3, 1908.
Litter 6; 4 boars and 2 sows raised.
Bred by L. C. Lawrence, Braddyville, Ia.
Sold to B. B. Reed, Shambaugh, Ia.

- Red King 84531 ..... (See above.)
- Anna Golden 218068 .. Jos. Skinner.
  - Billy Golden 37037 W. H. Weddige.
  - May Bud 84304 C. L. Timmons.

89319
High Colonel

Farrowed Mar. 13, 1909.
Litter 7; 4 boars and 3 sows raised.
Bred by B. W. Shafer, Westport, Ind.
Sold to C. E. Veak, Essex, Ia.

- Prince of Cols 13571a Carl Scott.
  - Carls Col. 10419a Carl Scott.
  - Gladness S. 27702a J. S. Whitworth.
- Dorothy Chief 51106a E. G. Amos.
  - High Chief 13423a Morton & Co.
  - Dorothy Fay 51092 M. E. Watson.

89321
Iowa Chief

Farrowed Mar. 10, 1909.
Litter 6; 1 boar and 2 sows raised.
Bred by Wilson & Reed, Delta, Ia.
Sold to S. P. & C. M. Carr, Birmingham, Ia.

- Model Chief 44969 .... S. E. Morton & Co.
  - Ohio Chief 8727a Morton & Co.
  - S. E's Model II 22752a Morton & Co.
- Delta Daisy 221084 .. C. W. & Wm. Reed.
  - Advancer 28773 Johnston Bros. & Newkirk.
  - Fashion Queen 6th 25448a M. J. Palmer.

89323

Gay Critic

Farrowed Mar. 5, 1908.
Litter 15; 5 boars and 5 sows raised.
Bred by E. Z. Russell, Blair, Neb.
Sold to Chas. Warner, Pender, Nebr.

- Russells Critic 73395 .. E. Z. Russell.
  - Glendale Critic 33293 Cantine Bros. & Stevenson.
  - Bobs Nancy 71780 E. Z. Russell.
- Nancy Top 123782 .... O. E. Osborn.
  - Top Model 25277 O. E. Osborn.
  - Nancy II 83160 E. Z. Russell.

89325

Free Trade

Farrowed Mar. 1, 1908.
Litter 6; 2 boars and 4 sows raised.
Bred by Chas. Warner, Pender, Nebr.
Sold to A. Emglish, Pender, Nebr.
Resold to Chas. Warner, Pender, Nebr.

- Crimson Jim 65583 ... W. C. Cameron.
  - Russels Choice 43019 W. A. Kirkpatrick.
  - Gold Dust Maid 95658 E. Z. Russell.
- Lady Bar None 215598 Chas. Warner.
  - Bar Nones Hero 42821 Carl Hansen.
  - Model Lady 176684 Whit Cameron.

89327

Nelson Model

Farrowed Jan. 5, 1908.
Litter 8; 1 boar and 4 sows raised.
Bred by A. D. Mackrill, Platte, S. D.
Sold to Theo. Nelson, Wagner, S. Dak.
Resold to A. D. Mackrill, Platte, S. Dak.

- Choice Bredwell 58559 W. L. Addy.
  - W. L. A's Choice Goods 42409 A. F. Russell.
  - Topsy Belle 125232 W. L. Addy.
- Crimson Wonders Daisy 184104 ..... W. A. Kirkpatrick.
  - Crimson Wonder 26355 H. L. Cantine.
  - Miss Long II 96428 W. A. Kirkpatrick.

89329

Cannings Choice

Farrowed Apr. 6, 1909.
Litter 9; 1 boar raised.
Bred by C. P. Tillman & Sons, Spaulding, Ia.
Sold to Lafayette Canning, Macksburg, Ia.

- Tillmans Chief 80309 . E. A. Bonham.
  - Chief Bill 76375 F. A. Strong.
  - Miss Bobby 204420 E. A. Bonham.
- Maxwells Danderene 207226 ..... W. F. Maxwell.
  - Whites Advance 63239 Grant White.
  - Nancy Orion 163486 W. F. Maxwell.

89331

Clovercroft Jim

Farrowed Mar. 18, 1909.
Litter 11; 2 boars and 4 sows raised.
Bred by Downs & Ceder, Glidden, Ia.

- Long John 8987 ..... J. A. Hubbard.
  - Ben Hur H. 4539a J. A. Hubbard.
  - Gold Dust H. 10460 F. C. Woodworth.
- L. H's Choice 122146 .. G. A. Munson.
  - King Perfection 16235 O. S. West.
  - Iowa Queen's Girl 58640 G. A. Munson.

89333
Indiana Boy

Farrowed Oct. 26, 1906.
Litter 11; 4 boars and 3 sows raised.
Bred by H. B. Wilson, Bradford, Ill.
Sod to O. E. Mallary, Stark, Ill.
Resold to Phillip Ryan, Wyoming, Ill.

- Red Tom 46551 .....
  - Stoners Improver 22641 — J. D. Nidlinger.
  - Dell II 78708 — T. W. Stoner & Son.
- Indiana Queen 116106..
  - None Such 10027a — G. W. Stoner.
  - Decatur Belle 4th 29534a — J. D. Nidlinger.

89335
Pole

Farrowed Sep. 21, 1909.
Litter 12; 3 boars and 5 sows raised.
Bred by Edw. Aldrich, Rosemond, Ill.
Sold to Ada Brissenden, Flora, Ill.

- C. Mc 63299 .....
  - Frisker 29447 — R. C. Watt.
  - O. U. Wonder 95530 — Edw. Aldrich.
- Mayors Blazes 210322 .
  - Mayor Jr. 29315 — C. W. May.
  - Golden Blazes 159924 — Fred Kraschel & Son.

89337
Joe

Farrowed Nov. 1, 1908.
Litter 11; 4 boars and 5 sows raised.
Bred by F. R. Peart, Cornish, Utah.
Sold to W. W. Richards, Paris, Idaho.

- Dick 81737 .....
  - Challenger II 65725 — Geo. Horning.
  - Fogates Girl 171656 — L. E. Mahan.
- Retta 196862 .....
  - Red Bob 42601 — F. Kean.
  - Flossie 125174 — C. H. Searle.

89339 Dakota II Same. Sold to Geo. Myler, Clarkston, Nebr.

89341
Bill Model

Farrowed July. 1, 1908.
Litter 7; 2 boars and 4 sows raised.
Bred by E. Cornelius, Bagley, Ia.
Sold to W. H. Corsant, Bagley, Ia.

- Golden Broad Neck 80019 .....
  - Golden Model 53675 — J. B. Hillingoss & Son.
  - Lady Alace 164308 — W. R. Bennethum.
- Cora Ohio 231102 ....
  - Red Cloud 46873 — W. A. Staples.
  - Guthries Pride 156736 — G. J. Streeter.

89343
Eddy J.

Farrowed Oct. 2, 1907.
Litter 8; 3 boars and 4 sows raised.
Bred by W. J. Bennethum, Madrid, Ia.
Sold to Ernest Cornelius, Bagley, Ia.
Resold to E. J. Anderson, Bagley, Ia.

- Jumbo Bob 73895 ....
  - Victors Choice 50279 — S. L. Dunlap.
  - Harlan Queen 171728 — R. Waldo.
- Harlan Belle 189056 ...
  - Tacoma Prince 24743 — Johnston Bros.
  - Goldy M. 34444 — Thos. Bennett.

89345
Chief Keep On

Farrowed Mar. 2, 1908.
Litter 7; 4 boars and 3 sows raised.
Bred by W. R. Bennethum, Madrid, Ia.
Sold to Ernest Cornelius, Bagley, Ia.

- Red Chief 72491 ..... R. J. Harding.
  - Ohio Chief 41419 Morton & Co.
  - Miss Belle 164302 R. J. Harding.
- Nina May 211606 ..... W. R. Bennethum.
  - Keep On 3rd 37321 C. W. & Wm. Reed.
  - May Advance 136992 H. C. Sheldon.

89347
Honor Chief

Farrowed Mar. 17, 1909.
Litter 11; 7 boars and 4 sows raised.
Bred by G. M. Lingle, Wentworth, S. D.
Sold to Henry Woldt, Wentworth, S. D.

- Champion Boy 78995 .. G. M. Lingle.
  - Champion Knight 53919 E. M. Dunkle.
  - Dorothy Gay 178416 G. A. Smith.
- Daisy 188492 ..... G. M. Lingle.
  - Mikky 48151 Addy & Son.
  - Robertha 95388 E. H. Dunklee.

89349 Woodbine Lafollette

Farrowed Mar. 3, 1909.
Litter 12; 4 boars and 5 sows raised.
Bred by Hood & Baker, Dunlap, Ia.
Sold to John R. Tupper, Woodbine, Ia.

- LaFollette 36563 ..... W. B. Bishop.
  - Belles Chief 22727 Smith Brown.
  - Bishops Choice 32020 O. S. West.
- Orion Lass 183466 .... Manley & Co.
  - Orion 5293 N. P. Clark.
  - Manleys Rose 128622 Manley & Co.

89351
Diamond King

Farrowed Apr. 10, 1907.
Litter 6; 5 boars and 1 sow raised.
Bred by J. W. Evans, Kirksville, Ill.
Sold to Fletch Foster, Lovington, Ill.

- Jack of Diamonds 42635 ..... Clifton Miller.
  - Fields Cherry Blossom 41141 B. F. May.
  - Red Queen 36606a G. B. Lilly & Son.
- Goldie 157794 ..... J. W. Evans.
  - Hoosier Lad 13621a Theo. Werth.
  - Gold Bug 31496a Theo. Werth.

89353
Vandevender

Farrowed Apr. 5, 1909.
Litter 5; 1 boar and 2 sows raised.
Bred by T. E. Laurie, Jacksonville, Ill.
Sold to T. H. Bergschneider, Bates, Ill.

- Laurie's Inventor 80285 ..... G. W. Seckman.
  - Inventor 64151 McFarland Bros.
  - Split Silk 167598 G. W. Seckman.
- Golden Belle 22452 ... T. E. Laurie.
  - Buddy's Perfection 44575 T. E. Laurie.
  - Mabelle 131052 Clyde Hurlbutt.

89355

M. M. Col

Farrowed Apr. 10, 1909.
Litter 14; 4 boars and 4 sows raised.
Bred by G. H. Seckman, Mt. Sterling, Ill.
Sold to T. H. Bergschneider, Bates, Ill.

- Muncie Chief 17121a .. Carl Scott.
  - Prince of Cols. 13571a Carl Scott.
  - Love 35060a J. E. Cheeseman.
- Medlers Sister 155770 G. W. Seckman.
  - Ohio Chief II 41607 Morton & Co.
  - Goldie O. Keepsake 138206 G. W. Seckman.

89357

Orion Gem

Farrowed Mar. 9, 1908.
Litter 7; 3 boars and 2 sows raised.
Bred by J. M. Kearby, Stanford, Ill.
Sold to N. D. Staubus, Bloomington, Ill.

- Orion Chiefs Gem 68459 ..... N. P. Ewing.
  - Orion Chief 13333 Ira Jackson.
  - N. P. Queen 45530 Walker & Sons.
- Staubus Choice 151696 N. B. Staubus.
  - Hold Finch Jr. 59643 Harry Riggin.
  - Medium Girl 132238 Harry Riggin.

89359 Wonders Gold Lad

Farrowed Mar. 14, 1909.
Litter 15; 5 boars and 6 sows raised.
Bred by F. H. Dickey, Emmetsburg, Ia.

- Golden Wonder 76923 Geo. Gilliland.
  - Red Wonder 51213 N. B. Cutler.
  - Fancy Nellie 127150 Geo. Gilliland.
- Mary Garrett 213250 .. F. E. Garrett.
  - Junior Jim 30437 J. Wernsham.
  - Nebraska Girl 100916 Manley & Co.

89361

Searchlight II

Farrowed Sep. 29, 1909.
Litter 11; 3 boars and 4 sows raised.
Bred by F. P. Sylvester, Hennesey, Okla.
Sold to W. B. Scott, Lawton, Okla.

- Wonder Boy 82559 .. McFarland Bros.
  - Son of Champions 49201 McFarland Bros.
  - Babe Wonder 125778 McFarland Bros.
- Bessie Maid 213096 .. H. H. Hague & Son.
  - Duke of Woodford 62043 W. S. Cotton.
  - Pretty Maid 175910 H. H. Hague.

89363

Red Col.

Farrowed Sep. 1, 1908.
Litter 11; 4 boars and 5 sows raised.
Bred by Grant Chapin, Green, Kans.
Sold to H. E. Fisher, Danville, Kans.

- Chapins King 77813 .. Grant Chapin.
  - King of Cols II 63435 S. E. Morton.
  - Red Princess 42904a Watt & Foust.
- Chiefs Gladys 209652 . Grant Chapin.
  - Model Chief Again 42943 C. E. Speaks.
  - Lucky Strike 157844 Grant Chapin.

89365

Kings Col. F.

Farrowed Sep. 6, 1908.
Litter 13; 2 boars and 5 sows raised.
Bred by H. E. Fisher, Danville, Kans.

- King of Cols II 63435 Morton & Co.
  - King of Cols 16075a Carl Scott.
  - Ohio Chief G. D. 36086a Morton & Co.
- Parnell F. 209642 .... Grant Chapin.
  - Model Chief Again 42943 C. E. Speaks.
  - Parnell Girl 157840

89367

Col. O. K.

Farrowed Sep. 8, 1908.
Bred by Grant Chapin, Green, Kans.
Sold to H. E. Fisher, Danville, Kans.

- King of Cols II 63435 (See above.)
- Model C's Ruby 209650 Grant Chapin.
  - Model Chief Again 42943 C. E. Speaks.
  - Lucky Strike 157844 Grant Chapin.

89369

Cherry Chief

Farrowed Apr. 3, 1908.
Litter 8; 4 boars and 3 sows raised.
Bred by John Meikle, Piper City, Ill.
Sold to R. W. Spencer, S. Dak.

- I Say 87507 ..... Fred Schweizer.
  - What You Say 36591 Manley & Co.
  - Daisy Elwood 169998 Fred Schweizer.
- Sowers Best 129672 ... C. R. Sowers.
  - High Chief 37539 J. A. Teter.
  - Tidal Wave 93454 J. A. Teter.

89371

Sioux Chief

Farrowed Feb. 12, 1908.
Litter 11; 4 boars and 4 sows raised.
Bred by M. P. Bogh, LeMars, Ia.
Sold to Clint Fry, Winside, Nebr.

- James Jr. 59875 ..... J. D. Humiston.
  - Red Top 20193 J. S. Teale.
  - Amazon Maid 121668 J. D. Humiston.
- May 156858 ..... M. P. Bogh.
  - Plymouth King 38975 J. Roghair.
  - Lady May 1140688 W. J. Wendt.

89373

King Jim

Farrowed Apr. 4, 1907.
Litter 10; 5 boars and 4 sows raised.
Bred by E. J. Compton, Newell, Ia.
Sold to Clint Fry, Winside, Nebr.

- I. B. Crimson Wonder I AM 43825 ..... U. G. Davidson.
  - Crimson Wonder I Am 34697 O. S. West.
  - Orions Fancy 101760 U. G. Davidson.
- Shady Nook 2nd 118648 E. J. Compton.
  - Steeles Choice 32583 B. A. Samuelson.
  - Shady Nook Beauty 80352 J. C. Blair.

89375

Crimson Dale

Farrowed Mar. 15, 1909.
Litter 13; 2 boars and 5 sows raised.
Bred by W. N. Shanks,
Sold to R. C. Weenker, George, Ia.

- Dale 35169 ..... Fairchild & Steveson.
  - Orions Profit 29243 Manley & Co.
  - Lady Rickey 41122 Manley & Co.
- Minn. Daisy II 106606 H. Cruver.
  - Duroc King II 8719a O. S. West.
  - Gruvers Daisy 22130a H. Gruver.

89377

Geo. W.

Farrowed Feb. 22, 1908.
Litter 9; 6 boars and 2 sows raised.
Bred by Pegram & Hostetler, Decatur, Ill.
Sold to Fletch Foster, Lovington, Ill.

- Big Chief II 48173 ... J. Coy Roach.
  - Model Chief 11159a S. E. Morton & Co.
  - Dorothy 75726 Ed S. Foust.
- Codeie J. 160280 ..... Pegram & Hostetler.
  - Decatur Boy 28557 Fred Kraschel & Son.
  - Jane R. 96054 J. Coy Roach.

89379

Moultrie Chief

Farrowed Mar. 3, 1909.
Litter 8; 7 boars and 1 sow raised.
Bred by J. W. Evans & Son, Kirksville, Ill.
Sold to A. M. Fletcher, Sullivan, Ill.

- Seven Springs Chief 77003 ..... Fagan, Browning & McCabe.
  - Ohio Chief 41419 Morton & Co.
  - Helen Blazes 64502 G. W. Seckman.
- Golden 231242 ..... J. W. Evans & Son.
  - Jack of Diamonds 42635 Clifton Miller.
  - Gold Bug 31496 Theo. Werth.

89381 Shepherds Wonder

Farrowed Apr. 8, 1908.
Litter 5; 1 boar and 3 sows raised.
Bred by A. B. Skadden & Sons, Frankfort, Kans.

- Skaddens Wonder 74645 ..... Chester Thomas.
  - Nebraska Wonder 33927 O. S. West.
  - Josies Chief 115366 Chester Thomas.
- Frankfort Belle 211788 A. B. Skadden.
  - Dan B. 56095 A. B. Skadden.
  - Kate S. 169496 A. B. Skadden.

89383

Buckinghams Lad

Farrowed Mar. 20, 1909.
Litter 14; 7 boars and 3 sows raised.
Bred by Sweany Bros., Kidder, Mo.
Sold to A. C. Buckingham, Jamesport, Mo.
Resold to W. E. Jenkins, Gallatin, Mo.

- Blue Blood 44403 .... A. F. Russell.
  - LaFollette 36563 W. B. Bishop.
  - S. E. Model 9th 30996 S. E. Morton & Co.
- Ruby 202338 ..... F. L. Bowman.
  - II Gold Finch 33135 McFarland Bros.
  - Wild Topsy 125920 Addy & Son.

89385

Mo. Chief

Farrowed Sep. 22, 1908.
Litter 11; 2 boars and 2 sows raised.
Bred by L. W. Willey, Redding, Ia.
Sold to J. C. Monk, Ridgeway, Mo.
Resold to A. C. Buckingham, Jamesport, Mo.

- Ohio Chiefs King 64587 ..... A. L. & U. S. G. Lynch.
  - Ohio Chief 41419 Morton & Co.
  - Wills Pride 103728 W. A. Rankin.
- Miss Crimson Wonder I Am 123252 ..... U. G. Davidson.
  - Crimson Wonder I Am 34697 O. S. West.
  - American Maid 101756 U. G. Davidson.

89387

River Bend Col.

Farrowed Apr. 14, 1909.
Litter 12; 4 boars and 3 sows raised.
Bred by W. R. Hainline, Blandinsville, Ill.
Sold to W. T. Fitch, Minneapolis, Kans.

- Models Chief 17121a .. Carl Scott.
  - Prince of Cols 13571a Carl Scott.
  - Love 35060a J. E. Cheesman.
- Daisy Improver 66166 C. B. Fagin.
  - I. X. L. Improver 16163 Bowman & Fitch.
  - Sue B. 49648 C. B. Fagin.

89389

Mastodon

Farrowed Jan. 17, 1909.
Litter 7; 3 boars and 1 sow raised.
Bred by W. T. Fitch, Minneapolis, Kans.
Sold to F. M. Coleman, Powhattan, Kans.

- Crimson Top Notcher 81993 ..... W. F. Waldo.
  - Top Notcher Chief 29247 J. A. Teter.
  - Belles Beauty 210084 W. F. Waldo.
- Una 231290 ..... W. T. Fitch.
  - Orion Wonder 81357 W. F. Garrett.
  - Princess F. 188898 J. W. Reid.

89391

Geo. Choice

Farrowed Sep. 23, 1907.
Litter 11; 2 boars and 5 sows raised.
Bred by Al A. Karschner, Wilcox, Nebr.

- Nebraska Wonder 48619 ..... W. A. Kirkpatrick.
  - Crimson Wonder 26365 H. L. Cantine.
  - Havelock Lady 2 100648 W. A. Kirkpatrick.
- Ragan Belle 98666 ... M. Sandstead.
  - Holdredge Boy 16689 G. VanPatten.
  - Queen Bess B. 40342 Mrs. L. C. Barr.

89393

James Choice

Farrowed Apr. 5, 1908.
Litter 8; 4 boars and 3 sows raised.
Bred by Geo. Karschner, Wilcox, Nebr.
Sold to Richard James, Wilcox, Nebr.

- Geo. Choice 89391 .... A. A. Karschner.
  - Nebraska Wonder 48619 W. A. Kirkpatrick.
  - Ragan Bel'e 98666 M. Sandstead.
- Martha Higgins 231310 Geo. Karschner.
  - Journal II 39127 J. W. Reid.
  - Lady Higgins 176420 Geo. Briggs & Son.

89395

Aurora King

Farrowed Nov. 21, 1908.
Litter 12; 2 boars and 6 sows raised.
Bred by W. F. Finch, Lamar, Mo.
Sold to J. F. Whitmire, Auroria, Mo.

- Tecumseh 82607 ..... W. F. Finch.
  - Vernon Prince 42731 W. W. Wilcox.
  - Dinah 58842 H. C. Sheldon & Son.
- Best of All 85060 ..... C. E. Gramley.
  - Iowa King 19597 F. J. Heisig.
  - B. M. Wonder III 56066 C. E. Gramley.

89397
Riddles King

Farrowed Apr. 15, 1909.
Litter 11; 6 boars and 4 sows raised.
Bred by S. M. Baughman & Son, Dunlap, Iowa.
Sold to E. Riddle, Dow City, Iowa.

- Critic 2d 80699 ..... E. Z. Russell.
  - Glendale Critic 33293 Cantine Bros. & Stevenson.
  - Lady Bob 2nd 71782 E. Z. Russell.
- Gold Medal 231342 .... S. M. Baughman & Son.
  - Crimson Advance 35663 Manley & Co.
  - Kathleen 76836 S. M. Baughman & Son.

89399
Model Perfection

Farrowed Mar. 24, 1909.
Litter 8; 3 boars and 3 sows raised.
Bred by F. P. Sylvester, Hennessey, Okla.

- Wonder Boy 82559 .... McFarland Bros.
  - Son of the Champion 49201 McFarland Bros.
  - Babe Wonder 125778 McFarland Bros.
- Ruth's Queen 171844 .. R. E. Mahoney.
  - Western Star 40711 H. T. Judge.
  - Ruth Perfection 111194 Ben Hampton.

89401
Grancer

Farrowed Nov 21, 1908.
Litter 9; 3 boars and 6 sows raised.
Bred by A. G. Door, Osage City, Kans.
Sold to J. H. Mellembrych, Morrill, Kan.

- D's Kant Be Beat 70701 ..... J. M. Morrison.
  - Kant Be Beat 10239a Ira Jackson.
  - Red Wonder 165610 L. A. German.
- Daisy Xenia III 157468 J. W. Jones & Co.
  - Fancy Orion 30227 Manley & Co.
  - Daisy Zenia 105208 J. W. Jones & Co.

89403
Mowers Paragon

Farrowed Mar. 20, 1909.
Litter 11; 6 boars and 6 sows raised.
Bred by Chester Thomas, Waterville, Kans.

- Wests Duroc Paragon 58923 ..... West & Camery.
  - Duroc Paragon 29181 O. S. West.
  - Cramer Queen 111090 O. S. West.
- Nancy D. 216024 ..... Chester Thomas.
  - Neb. Wonder 33927 O. S. West.
  - Mary T 90210 Chester Thomas.

89405
Taylors Choice

Farowed Apr. 18, 1908.
Litter 7; 4 boars and 3 sows raised.
Bred by W. C. Taylor, Bagley, Ia.
Sold to J. C. Welch, Troy, Mo.

- National Lad 78981 ... Jacob Eckle.
  - McGregor Duke 50029 M. M. Elmendorf.
  - McGregor Queen 68340 J. D. Stevenson.
- Taylors Best 204644 .. Fred Drahn.
  - James I. 62517 W. F. Buckman.
  - Mary Ann 161160 Fred Drahn.

89407
Canton

Farrowed July 10, 1909.
Litter 7; 4 boars and 3 sows raised.
Bred by W. A. Cheney, Sherman, Texas.
Sold to C. L. Stanford, Canton, Texas.

- Chief No. 1. 79779 ... J. A. Ladd.
  - Joe Bailey 60061 J. C. Hestand.
  - Marie Deast 189156 J. C. Filligin.
- Bunta 147462 ..... J. C. Hestand.
  - Bob 36305 J. C. Hestand.
  - Willie 78074 J. J. McLain.

89409
Krause's King

Farrowed Feb. 22, 1908.
Litter 7; 4 boars and 2 sows raised.
Bred by Getzen & Roghair, Orange City Iowa.
Sold to J. F. Krause, Centerville, S. Dak.

- Dale II 62767 ..... Wm. Malcolm.
  - Dale 35169 Fairchild & Stevenson.
  - Miss Baughman 61622 J. A. Baughman.
- Agatha 206802 ..... J. W. Schultz.
  - Duke of Orange C. 62771 Geo. Gertzen.
  - Alton Queen II 126116 Geo. Gertzen.

89411
Puritan

Farrowed Mar. 3, 1909.
Litter 8; 2 boars raised.
Bred by Geo. H. Hammond, Manhattan, Kans.
Sold to W. T. Fitch, Minneapolis, Kans.
Resold to F. M. Coleman, Powhattan, Kan.

- Tatarrax 74239 ..... R. J. Harding.
  - Ohio Chief 41419 Morton & Co.
  - Kansas Queen 156702 R. J. Harding.
- Miss Belle 226382 .... Geo. M. Hammond.
  - College Chief 62435 Grant Chapin.
  - Ravens Belle 152812 Grant Chapin.

89413 Chiefs
Col. Kruger

Farrowed June 5, 1908.
Litter 8; 3 boars and 1 sow raised.
Bred by O. Walker & Sons, Palestine, Ill.
Sold to Sam'l Drybrad, Elk City, Kans.
Resold to J. J. Baker, Elk City, Kans.

- Orion Chief Kruger 71057 ..... Ira Jackson.
  - Orion Chief 13333a Ira Jackson.
  - Miss Kruger V. 45598a Ira Jackson.
- Ohio Queen 73704 .... S. E. Morton & Co.
  - Ohio Chief 41419 Morton & Co.
  - Col. M's Variety II 19608a Morton & Co.

89415
Col.'s Raven IV

Farrowed Sep. 15, 1908.
Litter 13.
Bred by Grant Chapin, Green, Kans.
Sold to S. Drybread, Elk City, Kans.
Resold to J. J. Baker, Independence, Kans.

- G C's Col. 63433 ..... S. E. Norton.
  - King of Cols 15075a Carl Scott.
  - Chapins Queen 158810 Morton & Co.
- Ravens Star 228556 ... Grant Chapin.
  - Red Raven 47607 Powell & Rudy.
  - Lady Roosevelt 173464 Grant Chapin .

89417
Hanleys Wonder

Farrowed June 12, 1909.
Litter 10; 3 boars and 6 sows raised.
Bred by R. L. Comer, Carlinville, Il.
Sold to J. J. Baker, Elk City, Kans.

- Red Wonder 51213 .... N. B. Cutler.
  - Pilot Boy 40505 Ira Jackson.
  - Miss Watt 72142 R. C. Watt.
- Model B. 185706 ..... McNeil Bros.
  - Hanley 42345 ..... H. D. Nidlinger.
  - Savannah Girl 137900 A. F. Russell.

89419 Model B.'s Wonder Same.

89421
Almon B.

Farrowed Mar. 20, 1909
Litter 12; 5 boars and 5 sows raised.
Bred by H. C. Colbert, Leaf River, Ill.
Sold to Almon Branigan, Wheaton, Ill.

- Model Chief 74951 .... Hanks & Bishop.
  - Model Wonder 53981 U. G. Davidson.
  - Ruby 135596 H. C. Sheldon.
- Keep Me 203724 ..... Leis Floto.
  - Beauty 57981 Lewis Floto.
  - Katie 145636 Lewis Floto.

89423
Aristocrat

Farrowed Feb. 6, 1909
Litter 12; 5 boars and 7 sows raised.
Bred by E. F. LaRue, Lyons, Neb.
Sold to Geo. W. King, Schallar, Ia.

- Red Chief W. C. 9509a West & Salisbury.
  - Upo 7543a West & Salisbury.
  - Belle Steen II 18752a West & Salisbury.
- American Queen 183392 Edmonds, Shade & Co.
  - American Royal 15453 McFarland Bros.
  - Amherst Queen 93268 W. J. Wendt.

89425
Staright

Farrowed Mar. 13, 1909
Litter 12; 4 boars and 4 sows raised.
Bred by A. H. Prindle, Oakville, Ia.
Sold to E. W. Robertson, Morning Sun, Ia

- Lauries Tip 80283 .... T. E. Laurie.
  - Tip Perfection 64965 Thomas & Hogsett.
  - Cleopatra 207838 T. E. Laurie.
- Joy Castle 180500 .... F. S. Castle.
  - Iowa Plummer 30357 Edmonds, Shade & Co.
  - Prairie Fancy I 116836 F. S. Castle.

89427
Lanes Choice

Farrowed Mar. 12, 1909
Litter 10; 3 boars and 3 sows raised.
Bred by A. H. Prindle, Oakville, Ia.
Sold to C. A. Lane, Mediapolis, Ia.

- Lauries Tip 80283 .... (See above).
- Greenwood Bess 137012 ..... J. F. Gaunt.
  - Red Prince 22929 W. L. Bonnett.
  - Red Bird F. 80718 D. Nauman.

89429 Golden Model's Advancer

Farrowed Mar. 4, 1909
Litter 10; 1 boar and 1 sow raised.
Bred by W. R. Bennethum, Madrid, Ia.
Sold to C. W. Campbell Waukee, Ia.

- Advancer 1st 63541 .. C. W. & Wm. Reed.
  - Advancer 28773 Johnston Bros.
  - Miss Wonder 107602 C. W. & Wm. Reed.
- Miss Model 211608 .... W. R. Bennethum.
  - Golden Model 53675 J. B. Hilligoss & Son.
  - Lady Alice 164308 W. R. Bennethum.

89431 Col. Fred

Farrowed May 23, 1909
Litter 9; 5 boars and 4 sows raised.
Bred by J. J. Jones, Charleston, Texx.
Sold to Walter Davis, Cooper, Tex.
Resold to W. T. Reese, Talpa, Tex.
Resold to John West, Talpa, Tex.

- Davis 84943 ..... Walter Davis.
  - Top Advance 34935 G. W. Seckman.
  - Miss Roach 93708 J. Coy Roach.
- Effie 219262 ..... J. J. Jones.
  - Col. Nat 61025 Nat Edmonson.
  - Charlestown Maid 156666 J. J. Jones.

89433 Murphy's Chief

Farrowed Apr. 1, 1908
Litter 15; 4 boars and 9 sows raised.
Bred by S. R. Murphy Savannah, Mo.

- Proud Chief 63807 .... R. J. Harding.
  - Ohio Chief 41419 Morton & Co.
  - Proud Lady 104506 Manley & Co.
- Savannah Belle 127298. Smith Brown.
  - Red Chief IAm 7693 Morton & Co.
  - Nebraska Belle 49206 Geo. Briggs & Son.

89435 G. B.'s Buddy

Farrowed Mar. 9, 1908
Litter 6; 2 boars and 2 sows raised.
Bred by G. A. Billman, Tripp, S. D.

- Buddy's Perfection II 69861 ..... T. E. Laurie.
  - Buddy's Perfection 44575 T. E. Laurie.
  - Fancy 46668 A. W. Fruit.
- Rose Better 175562 ... H. O. Wickre.
  - Moses II 42761 O. S. West.
  - Susan L. 121294 L. A. Larson.

89437 The Lad

Farrowed Mar. 21, 1909
Litter 13; 3 boars and 4 sows raised.
Bred by McFarland Bros., Sedalia, Mo.
Sold to James H. Starc & Son, Centralia, Mo.

- Regulator 73919 ..... McFarland Bros.
  - Son of Champions 49201 McFarland Bros.
  - Babe Wonder 125778 McFarland Bros.
- Josephine 221442 .... McFarland Bros.
  - Joe 29271 McFarland Bros.
  - Jewell Surprise 100758 B. W. Harned.

89439

Big Chief

Farrowed Apr. 29, 1909
Litter 14; 8 boars and 6 sows raised.
Bred by Robinson & Brown, Emington, Ill.
Sold to Lester Webster Cabery, Ill.

- Kruger Model 73743 .. M. W. Greer.
  - Kruger Wonder 39391 M. W. Greer.
  - Opal Daisy 131234 W. H. Reed.
- Wisconsin Belle 188680 ..... W. H. Reed.
  - Sensation King 59117 W. H. Reed.
  - Creo Belle 43286 Wm. Roberts & Son.

89441 Another Top Notcher

Farrowed Aug. 20, 1905
Litter 5; 4 boars raised.
Bred by H. S. Allen, Russell, Ia.
Sold to Grant Summers Malvern, Ia.

- Top Notcher Again 29205 ..... R. C. Watt.
  - Top Notcher 23335 Morton & Co.
  - Cedarvale Queen II 20266a R. C. Watt.
- Allen's Maid 71624 .... H. S. Allen.
  - Leather Stockings 21619 R. A. Griffitts.
  - Lottie A. 57580 Bruce McAlister.

89443

Housh's Lad

Farrowed Feb. 12, 1909
Litter 10; 5 boars and 3 sows raised.
Bred by Wm. O. Coleman, Mt. Pleasant, Ia
Sold to H. C. Housh, Grand River, Ia

- Joe Danby 83621 .. ... T. D. Coleman.
  - Joe Davis 61249 J. W. Greenfield.
  - May Flower 138580 Wm. O. Coleman.
- Commodore W. 230688. Wm. O. Coleman.
  - Cross Notcher 46149 L. W. Cross & Son.
  - Iowa Bess 38070a Thos. Bennett.

89445

Honest Tom

Farrowed Mar. 30, 1909
Litter 9; 3 boars and 5 sows raised.
Bred by A. W. H. Orr Lorimer, Ia.
Sold to H. C. Housh, Lorimor, Ia.

- Advancer Orion 52759.. Grant White.
  - Proud Advance 23549 . Johnston Bros.
  - Dolly 110140 Wm. Roberts & Son.
- Choice Goods Again 144916 ..... A. W. H. Orr.
  - King Fox 32263 A. W. H. Orr.
  - Choice Goods 132890 A. W. H. Orr.

89447

Commodore Lee

Farrowed Apr. 4, 1908
Litter 14; 4 boars and 3 sows raised.
Bred by H. S. Allen, Russell, Ia.
Sold to L. R. VanNice, Russell, Ia.

- Iowa Commodore 63213 A. W. Harris & Son.
  - Commodore 13381 Thos. Bennett.
  - Pennyrile Duchess 51 158144 A. W. Harris & Sons.
- Crimson Minnie 142008 H. S. Allen.
  - Crimson Wonder Again 40785 U. G. Davidson.
  - Belle of Kiethsburg 115084 H. S. Allen.

89449

Model King

Farrowed Mar. 15, 1909
Litter 5; 3 boars and 2 sows raised.
Bred by W. L. Addy & Son, Parnell, Mo.
Sold to Chas. N. Meyer Nebraska City, Neb.

- Model Chief VIII 77239 ..... Johnson Bros.
  - Model Chief 44596 Morton & Co.
  - Miss Advance 124090 Johnson Bros.
- Crimson Bell 142012 ... H. S. Allen.
  - Crimson Wonder Again 40785 U. G. Davidson.
  - Belle of Keithsburg 115084 H. S. Allen.

89451 Choice Goods Jr.

Farrowed Apr. 2, 1909
Litter 8; 3 boars and 2 sows raised.
Bred by W. L. Addy & Son, Parnell, Mo.
Sold to Chas. N. Moyer Nebraska City, Neb.

- W. L. A's Choice Goods 42409 ..... A. F. Russell.
  - Lafollette 36503 W. B. Bishop.
  - S. E. Model IX 30996 Morton & Co.
- Belle II 211684 ..... Addy & Son.
  - Harding's Proud Advance 424077 H. C. Sheldon.
  - Belle of Iowa Banner Herd 171898 Addy & Son.

89453 De-Youngs Col. Again

Farrowed Mar. 16, 1909
Litter 8; 2 boars and 3 sows raised.
Bred by A. J. DeYoung Sheldon, Ia.
Sold to H. A. Bates, Algona, Ia.

- King of Cols. Again 80267 ..... Ira Jackson.
  - King of Cols. 16075a Carl Scott.
  - Lena J. 54360 Ira Jackson.
- Improver Belle 226624. A. J. DeYoung.
  - Young Improver 69491 Robt. Pritchard.
  - Wonder Belle 123896 A. J. & L. L. DeYoung.

89455 High Back

Farrowed Mar. 12, 1909
Litter 10; 5 boars and 3 sows raised.
Bred by C. R. Ashmead, Nevada, Mo.
Sold to G. W. Wasson Peru, Kan.

- Vernon Chief 85373 ... Arthur Vail.
  - The Wonder 70715 Chester Thomas.
  - Queen of Hume 190160 Arthur Vail.
- Peggy Brady 230402 .. C. R. Ashmead.
  - Mcs Best 48227 Watt & Foust.
  - Coronation 136662 W. W. Wilcox.

89457 Red More

Farrowed Sep. 20, 1908
Litter 12; 4 boars and 4 sows raised.
Bred by C. R. Ashmead, Nevada, Mo.

- Mc's Best 48227 ..... Watt &Foust.
  - Veribest 14415a Ira Jackson.
  - Kants Best 30798a Watt & Foust.
- Genevieves Model 148068 ..... W. W. Wilcox.
  - Nevada Prince 26723 Ed. S. Foust.
  - Genevieve X 67862 H. C. Sheldon.

89459 Alfreds Billy

Farrowed Apr. 7, 1908
Litter 5; 4 boars and 1 sow raised.
Bred by E. H. Carpenter, Fontanelle, Neb.
Sold to John Bader, Scribner, Neb.
Resold to Alfred Rexin, Scribner, Neb.

- Billy Cole 66617 ..... John Dulaney.
  - Pat Crow 48659 Wm. Malcolm.
  - Fancy West X 71854 O. S. West.
- Carpenters Choice 213392 ..... Whit Cameron.
  - Diamond Jim 54429 Whit Cameron.
  - Rosie Pride 190356 Whit Cameron.

89461 Wonders of Rushville

Farrowed Apr. 4, 1909
Litter 6; 4 boars and 2 sosw raised.
Bred by C. A. Wright, Rosendale, Mo.
Sold to Jesse Calvert, Rushville, Mo.

- Wonders Ohio Chief 52271 ..... R. J. Harding.
  - Ohio Chief 41419 Morton & Co.
  - Wonders Queen 80660 O. S. West.
- Feeder Queen 122194 .. G. M. McMurry.
  - Royal Top Notcher 23639 Addy & Son.
  - Lady Wonder 72820 G. W. Seckman.

89463

Rushville King

Farrowed Mar. 4, 1909
Litter 12; 5 boars and 7 sows raised.
Bred by C. A. Wright, Rosendale, Mo.
Sold to Jesse Calvert, Rushville, Mo.

- Top Notcher I Am 53595 ..... G. W. Seckman.
  - Tip Top Notcher 20729 R. C. Watt.
  - Seckman's Belle 119300 G. W. Seckman.
- Miss Wonder 195324 .. Hanks & Bishop.
  - Model Wonder 53981 U. G. Davidson.
  - Miss Indicator Again 181216 Hanks & Bishop.

89465

Cherry Glen

Farrowed Apr. 27, 1909
Litter 11; 2 boars and 4 sows raised.
Bred by D. C. Coolidge Downing, Wis.
Sold to Mr. Bruce, Glenwood, Wis.

- King B. 63663 ..... F. C. Brown.
  - Red Chief Perfection 38195 W. B. Sawyer.
  - Lady B. 164020 T. E. Bly.
- Fairnook Maid 186704. S. O. Mason.
  - Glen Royal Tip Top 57713 Edmonds, Shade & Co.
  - Evelyn Orion Glen 152628 S. O. Mason.

89467

Model Type

Farrowed Apr. 17, 1906
Litter 6; 4 boars and 2 sows raised.
Bred by J. H. Wallace Martin City, Mo.
Sold to A. J. James, Lenexa, Kan.

- Lobo 58023 ..... Powell & Rudy.
  - Surprise 10817 G. W. Trone & Son.
  - Mary Allison 38060 Thos. Bennett.
- Megaleep 89958 ..... S. Y. Thornton.
  - Red Chief 15293 Harry Sneed.
  - Model 39092 S. Y. Thornton.

89469

Lord Mc.

Farrowed Apr. 7, 1905
Litter 5; 1 boar and 3 sows raised.
Bred by McFarland Bros., Sedalia, Mo.
Sold to G. A. Metcalf, Merriam, Kan.

- Lord Gold Finch 29269 ..... McFarland Bros.
  - Gold Finch 7549 F. F. Failor.
  - Dotie 37472 C. R. Doty.
- Lady Mc. 71960 ..... McFarland Bros.
  - Oom Paul III 17681 McFarland Bros.
  - Ruby Wonder 30044 O. Walter & Co.

89471

Romeo Chief

Farrwed Mar. 1, 1908
Litter 6; 2 boars and 3 sows raised.
Bred by R. J. Harding, Macedonia, Ia.
Sold to C. F. Kirk & W. W. Robbins, Ponca & Lyons, Ia.
Resold to C. F. Kirk, Ponca, Neb.

- Ohio Chief 41419 ..... Morton & Co.
  - Protection 4697a Morton & Co.
  - Duchess 40th 18958a Morton & Co.
- Belle of Boone II 138418 ..... A. P. Alsin.
  - Proud Orion 31337 Manley & Co.
  - Belle of Boone 77748 W. R. Bennethum.

89473

Jean Val Jean

Farrowed Mar. 11, 1908
Litter 9; 2 boars and 2 sows raised.
Bred by C. F. Kirk, Ponca, Neb.

- Dreadnaught 18229 ... Watt & Foust.
  - Kant Be Beat 10239a Ira Jackson.
  - Rubertha 25756a R. C. Watt.
- Shalott 207030 ..... O. E. Osborn.
  - Ohio Chief 41419 Morton & Co.
  - Osborns Cherry 124746 O. E. Osborn.

89475

Dread Advance

Farrowed Mar. 21, 1908
Litter 10; 3 boars and 3 sows raised.
Bred by Manley & Co. Lyons, Neb.
Sold to C. F. Kirk, Ponca, Neb.

- Draednaught 18229a... (See above).
- Hilma 231530 ..... Manley & Co.
  - Prod Advance 23549 Johnston Bros.
  - Orions Lady Manley 136418 Manley & Co.

89477

High Model II

Farrowed Mar. 28, 1909
Litter 10; 4 boars and 3 sows raised.
Bred by N. P. Clark. Anamosa, Ia.
Sold to W. J. Wendt, Remsen, Ia.

- Ohio Model 83817 ..... Watt & Foust.
  - High Model 20405a Morton & Co.
  - Col. Duchess 43406 Mahan Bros.
- Melvinas Fancy 216128 . N. P. Clark.
  - Clarks Banker 44451 Watt & Foust.
  - Melvinas Best 86930 N. P. Clark.

89479

Claremonts Chief

Farrwed Apr. 14, 1908
Litter 7; 5 boars and 2 sows raised.
Bred by J. B. Ashby, Audubon, Ia.
Sold to A. P. Alsin, Boone, Ia.
Resold to C. W. Taylor, Adubon, Ia.

- Claremonts Model 50501 C. W. & Wm. Reed.
  - Model Chief 44969 Morton & Co.
  - Bessie D. 63594 C. W. & Wm. Reed.
- Lady Advance 210590.. C. M. Dewey.
  - Proud Advance 23549 Johnston Bros.
  - Clovercroft Queen 118352 C. M. Dewey.

89481

Star Wonder

Farrowed May 2, 1909
Litter 12; 6 boars and 2 sows raised.
Bred by T. H. Bergschneider, Bates, Ill.
Sold to Sam'l Drybread, Elk City, Kan.

- Red Wonder 51213 .... N. B. Cutler.
  - Pilot Boy 40505 Ira Jackson.
  - Miss Watt 72142 R. C. Watt.
- May Advance 164276.. H. C. Sheldon.
  - Pruod Advance 23549 Johnston Bros.
  - May Victoria 125918 H. C. Sheldon.

89483

Princes Lad

Farrowed Apr. 6, 1908
Litter 8; 5 boars raised.
Bred by Frank Drybread, Elk City, Kan.
Sold to Wm. Frizzell, Elk City, Kan.

- Crimson Prince 69527. Grant Chapin.
  - Mortons Decree 47601 S. E. Morton.
  - Veribest Pride 157846 Watt & Foust.
- Sunlight II 201550 .... M. W. Albertson.
  - Young Orion 83183 J. W. Jones.
  - Sunlight 170256 M. W. Albertson.

89485

Royal Advancer

Farrowed Mar. 14, 1909
Litter 9; 3 boars and 3 sows raised.
Bred by G. VanPatten & Son, Sutton, Neb.
Sold to R. C. Beachler, Reynolds, Neb.

- Advancer III 62293 .... Johnston Bros. & Newkirk.
  - Advancer 28773 Johnston Bros. & Newkirk.
  - Bessie Reed 86620 C. W. & Wm. Reed.
- Fancy Alice 118930 ... Wm. M. Sandstead.
  - Kooki 30269 T. L. Livingston.
  - Alice R. 98660 Wm. M. Sandsted.

89487

Wilsons Col.

Farrowed Apr. 2, 1909
Litter 7; 6 boars and 1 sow raised.
Bred by Chas. Cooper, Ferris, Ill.
Sold to Robt. H. Wilson, Wiota, Ill.

- Chiefs Col. 22875 ..... Morton & Co.
  - King of Cols. 16075a Morton & Co.
  - Chief Burketta 46118a Morton & Co.
- Fairview Queen 169042 G. W. Seckman.
  - Tip Top Notcher 20729 R. C. Watt.
  - Fairview Maid 74788 A. W. Fruit.

89489

Alfred's Col

Farrowed Mar. 2, 1909
Litter 9; 5 boars and 4 sows raised.
Bred by R. W. Shafer, Westport, Ind.
Sold to S. W. Alfred, Sharon, Kan.

- Prince of Cols. 13571a Carl Scott.
  - Carl's Col. 10419a Carl Scott.
  - Gladness S. 27702a J. S. Whitworth.
- Maple Grove Chief 43364a J. R. Stroud.
  - Muncie Chief 17121a Morton & Co.
  - Red Dessa 40662a J. R. Stroud.

89491

Higgins Kant

Farrowed Apr. 15, 1908
Litter 8; 3 boars and 5 sows raised.
Bred by Geo. Briggs & Son, Clay Center, Neb.
Sold to A. A. Galt, Edgar, Neb.

- Kants Wonder 70439 . Geo. Briggs & Son.
  - Kant Be Beat 10239 Ira Jackson.
  - Ceres Belle 104310 F. Fentress.
- Stella Higgins 226120. Geo. Briggs & Son.
  - Higgins Model 3251 M. R. Higgins.
  - Rays Ruby 71866 Geo. Briggs & Son.

89493

Young Banker

Farrowed May 2, 1908
Litter 14; 4 boars and 3 sows raised.
Bred by Gus Schneckloth, Davenport, Ia.

- Clarks Banker 44451.. Watt & Foust.
  - Golden Rule 14101a Ira Jackson.
  - Top Notcher Lady 71086 Watt & Foust.
- Blanche S. 231566 ..... J. A. Hubbard.
  - Cold Wave 45593 J. A. Teter.
  - Mat 155494 W. J. Henderson.

89495

King Spears

Farrowed Mar. 15, 1908
Litter 10; 5 boars and 2 sows raised.
Bred by Clark Tompkins, Imogene, Ia.
Sold to P. R. Spears, Shenandoah, Ia.

- Golden Wonder 78929.. O. M. Brown.
  - Crimson Wonder III 56741 Smith Brown.
  - Cherry Lass 169522 O. M. Brown.
- Luster 140582 ..... Harry Pfander.
  - Bells Corncracker 43411 A. L. Lynch.
  - Rosella 135010 Harry Pfander.

89497

Camptons Lad

Farrowed Sep. 28, 1908
Litter 9; 3 boars and 5 sows raised.
Bred y E. J. Campton, Newell, Ia.
Sold to R. Harris, Chatsworth, Ia.

- A. J. Model 63113 .... A. J. Reisser.
  - G. P's Model 55775 West & Salisbury.
  - Moss Rose 124378 G. A. Pederson.
- Shady Nook 2nd 118648 ..... E. J. Campton.
  - Steeles Choice 32583 B. A. Samuelson.
  - Shady Nook Beauty 80352 J. C. Blair.

89499
Irish Boy

Farrowed Nov. 6, 1908
Litter 8; 2 boars and 1 sow raised.
Bred by O. W. Wolfe, Winslow, Ill.
Sold to O. C. Sandley, Ramona, Wis.
Resold to Edd. Van Voorhes, Marshfield, Wis.

- Irish Laddie 52377 .... Stansell & Matern.
  - Chief of All 33735 D. A. Shafer.
  - Miss Exchange 82354 Stansell & Matern.
- Bell Wolfe 2nd 224478 O. W. Wolfe.
  - Irish Laddie 52377 Stansell & Matern.
  - Belle Wolfe 161522 G. H. Hummel.

89501
Comanche Winner

Farrowed Apr. 27, 1909
Litter 8; 6 boars and 1 sow raised.
Bred by Monroe Jones Hastings, Okla.
Sold to W. N. Race, Randlett, Okla.

- Red Tom 79087 ..... L. F. Worrell.
  - Top Notcher Chief 73257 G. W. Seckman.
  - Lady O. 187434 L. F. Worrell.
- Defence Girl 150904... N. C. Clark.
  - Co's Defence 46211 J. N. Laughrey.
  - Bessie H. 115150 J. N. Laughrey.

89503
Valley Peach

Farrowed Mar. 1, 1909
Litter 9; 5 boars and 4 sows raised.
Bred by W. M. Putman & Son, Tecumseh, Neb.
Sold to A. A. Higgins, Wray, Colo.

- Valley Chief 51095 ... R. J. Harding.
  - Ohio Chief 41419 Morton & Co.
  - Valley Lady 108726 G. VanPatten.
- Briggs Peach 200754.. Geo. Briggs & Son.
  - Belles Model 53207 Smith Brown.
  - Tutise 139136 Geo. Briggs & Son.

89505 Valley Chief Again Same. Sold to F. A. Rulla, Ellis, Neb.

89507
Indian Chief

Farrowed Sep. 10, 1908
Litter 6; 2 boars and 4 sows raised.
Bred by Ernest Alexander, Bloomington, Wis.
Sold to Wes Oates, Bloomington, Wis.

- Red Warrior 70627 .. W. H. Reed.
  - Stoners Best 55409 T. W. Stoner & Son.
  - Reeds Flower 174500 W. L. Bonnett.
- Carry D. 180692 ..... W. J. Davis.
  - Jimmy 44693 Ira R. Jordan.
  - Beauty 110536 Walter Davis.

89509
King Warrior

Farrowed Mar.. 25, 1908
Litter 8; 2 boars and 3 sows raised.
Bred by E. Alexander, Bloomington, Wis.
Sold to W. J. Davis, Bridgeport, Wis.

- Red Warrior 70627 .. (See above).
- Topsy Surprise 185194 John Wright.
  - Chief Surprise 41759 Stansell & Matern.
  - Topsy 99696 W. H. Reed.

89511
Gold Rule

Farrowed Oct. 25, 1909
Litter 9; 3 boars and 1 sow raised.
Bred by P. H. Pagett, Beloit, Kan.
Sold to Wm. Pearson, Simpson, Kan.

- Pearls Golden Rule 68467 ..... Watt & Foust.
  - Golden Rule 14101a, Ira Jackson.
  - Red Princess 42904a, Watt & Foust.
- Improvers Rose Bud, C. E. Pratt.
  - Improver II 13365, O. S. West.
  - Fratts Queen 120052, C. E. Pratt.

89513
Proud Col.

Farrowed Mar. 11, 1908
Litter 7; 5 boars and 2 sows raised.
Bred by R. W. Shafer Westport, Ind.
Sold to A. L. Mossman, Radcliffe, Ia.
Resold to C. E. Veak, Essex, Ia.

- Prince of Cols. 13571a, Carl Scott.
  - Carls Col. 10419a, Carl Scott.
  - Gladness S. 27702a, J. S. Whitworth.
- Advance Improver 53894a ..... Manley & Co.
  - Proud Advance 23549, Johnston Bros.
  - Improvers Belle 83292, Bowman & Fitch.

89515
Orion King

Farrowed Mar. 22, 1909
Litter 11; 5 boars and 5 sows raised.
Bred by O. Walker & Sons, Palestine, Ill.
Sold to Geo. B. Willis, Carlisle, Ill.

- Orion Chief Kruger 71057 ..... Ira Jackson.
  - Orion Chief 13333a, Ira Jackson.
  - Miss Kruger 45598, Ira Jackson.
- Queen of Kings 74094, S. E. Morton & Co.
  - Mortons King 8725a, Morton & Co.
  - Ohio Belle 27354a, Morton & Co.

89517
Protection Col.

Farrowed Mar. 23, 1909
Litter 8; 3 boars raised.
Bred by O. Walker & Sons, Palestine, Ill.

- Tippie Col. 22567a ... Carl Scott.
  - Prince of Cols. 13571a, Carl Scott.
  - Love 35060a, J. E. Cheesman.
- Malcolm Maid 224078, J. B. Jones.
  - Prince Malcolm 14171, G. V. Beamer & Sons.
  - Protection Girl 57710, J. R. Wooden.

89519 Col. Carrell Same. Sold to E. M. Carrell, Greenup, Ill.

89521
Ed's Choice

Farrowed Jan. 4, 1909
Litter 9; 4 boars and 3 sows raised.
Bred y Fred Schweizer, Elwood, Ill.
Sold to Edward Bernhart, Big Rock, Ill.

- Fashion Boy 33029.. A. Benedict.
  - Stoners Improver 22641, J. D. Nidlinger.
  - Daisy Muller 37548, T. W. Stoner & Son.
- Lass of Ours 138928.. Fred Schweizer.
  - Big King 12641, L. J. Baynes.
  - Springdale Nellie 27392, C. M. Hartsock.

89523
Minnie Model

Farrowed May 5, 1908
Litter 8; 5 boars raised.
Bred by Fred Schweizer, Elwood, Ill.

- I Am McNeils Model 68379 ..... J. D. Nidlinger.
  - J. D. Improver 17005 J. D. Nidlinger.
  - Long Sunshine 46872a J. D. Nidlinger.
- Minnie Advance 129764 Z. I. Grout.
  - Proud Advance 23549 Johnston Bros.
  - Queen Ann II 124400 Z. I. Grout.

89525 Minnie Model I Same.

89527 Minnie Model II Same.

89529
Choice Goods

Farrowed June 2, 1909
Litter 13; 4 boars and 6 sows raised.
Bred by J. C. Hestand Sherman, Tex.
Sold to J. M. Narman. Bonham, Tex.

- Toms Best 63789 ..... Tom Frazier.
  - Jim Top Notcher 39411 Tom Frazier.
  - Lydia 126192 Tom Frazier.
- Belle 153350 ..... J. C. Hestand.
  - Enterprise III 30559 C. R. Doty.
  - Floria 91188 J. C. Hestand.

89531
Rob Roy

Farrowed Mar. 8, 1909
Litter 9; 4 boars and 3 sows raised.
Bred by C. A. DeVaul, Inwood, Ia.
Sold to A. H. Moen, Inwood, Ia.

- Ohio Advance 80119 .. Reisser Bros.
  - R. B's Ohio Chief 68021 L. H. Roberts.
  - Flossie Advance 204154 Reisser Bros.
- Susanna 224010 ..... C. A. DeVaul.
  - Robert J. 77971 R. C. Veenker.
  - Susie 160650 J. J. Castle.

89533
King the Col.

Farrowed Apr. 19, 1908
Litter 13; 3 boars and 3 sows raised.
Bred by Morton & Co., Camden, O.
Sold to O. S. Larson, Logan, Ia.

- King of Cols. 16075a . Carl Scott.
  - Prince of Cols. 13571a Carl Scott.
  - Love 35060a J. E. Cheesman.
- Miss Burroak 33084a.. Carl Scott.
  - Burr Oak 10415a J. M. Phelps.
  - Stella D. 4th 24696 Carl Scott.

89535
Red Cloud

Farrowed May 20, 1909
Litter 7; 6 oars and 2 sows raised.
Bred by C. O. Anderson, Manhattan, Kan
Cold to Charlie C. Cooper, White City, Kan.
Resold to George Burton, Parkersville, Kan.

- Gold Finch Jr. 80365.. Miner & Aitken.
  - Gold Finch 7549 F. F. Failor.
  - Kansas Queen 106116 W. M. Putman.
- Miss Orion Wonder 170914 ..... E. H. Erickson.
  - Orion Jr. 31479 Manley & Co.
  - Ruth Wonder 69558 Chester Thomas.

89537

Josephus

Farrowed Aug. 6, 1908
Litter 4; 2 boars and 1 sow raised.
Bred by Z. B. Tate, Windom, Tex.
Sold to Chas. M. Ward Windom, Tex.

- Lightfoot 68673 .....
  - Texas Tip Top Notcher 32845
  - G. W. Seckman.
  - Anna Louden 172366
  - J. J. McLain.
- Annie Roney 66356 ...
  - Early Riser 11617
  - J. F. Chandler.
  - Carrie Nation 24570
  - Z. B. Tate.

Ben Burras.
Z. B. Tate.

89539

Advance

Farrowed Apr. 14, 1909
Litter 12; 6 boars and 1 sow raised.
Bred by Everett Jaycox, Pipestone, Minn
Sold to J. W. Haltermann, Pipestone, Minn.

- Matchless Victor 80947
  - Masterpiece 55209
  - W. W. Wilcox.
  - Nicholson Rose 174204
  - Will Banks.
- Geneva 194762 .....
  - C. R's Model 55693
  - C. R. Mills.
  - Miss Louie 116304
  - Mary Perry.

Nicholson Bros.
R. Blofield.

89541

Tyler

Farrowed Mar., 1908.
Litter 8; 3 boars and 4 sows raised.
Bred by John G. Tyler Hartford, S. D.

- Buster 61967 .....
  - Orion Advance 44207
  - A. Renshaw.
  - Dawns Delight 120780
  - G. Soesbe.
- Rosey 228920 .....
  - King Wanota 34319
  - W. A. Caldwell.
  - Molly 105596
  - F. Sherwin & Son.

G. Soesbe.
J. G. Tyler.

89543

Ajax

Farrowed Mar. 7, 1909
Litter 10; 6 boars and 3 sows raised.
Bred by F. S. Vanderhyde, West Concord, Minn.
Sold to A. V. Lundberg Langford, S. D.

- Red Boy 81669 .....
  - Sensation Boy 66789
  - W. H. Reed.
  - Victor'a 178244
  - F. S. Vanderhyde.
- Madeline 174668 .....
  - Director 49093
  - McAnich Bros.
  - Queen All 125488
  - J. P. Monsel.

F. S. Vanderhyde.
J. P. Monsel.

89545

Chief Solomon

Farrowed Mar. 18, 1909
Litter 7; 6 boars and 1 sow raised.
Bred by Edmonds, Shade & Co., Kingsley, Ia.
Sold to G. A. Smith, DeSmet, S. D.

- King Solomon 41513...
  - Chas. Blythe 33299
  - A. J. & L. L. DeYoung.
  - Spotless Beauty 66514
  - H. F. Hoffman.
- Violet 204452 .....
  - Advance Dandelion 46177
  - Manley & Co.
  - Violet Blossom 51236
  - Edmonds, Shade & Co.

Sol. Frank.
A. P. Alsin.

89547

Hoosier Boy

Farrowed Feb. 20, 1909
Litre 7; 3 boars and 2 sows raised.
Bred by S. W. Stewart Kennard, Neb.
Sold to Mr. Small, Blair, Neb.

- Kruger Chief 71059 ..
  - Orion Chief 13333a
  - Ira Jackson.
  - Miss Kruker V 45598a
  - Ira Jackson.
- Hoosier Girl 3rd 204858
  - Stewarts Hoodoo 63015
  - C. Cameron.
  - Hoosier Girl 2nd 185580
  - S. W. Stewart.

Ira Jackson.
S. W. Stewart.

89549

Top Chief

Farrowed Nov. 4, 1908
Litter 12; 6 boars and 6 sows raised.
Bred by Lewis Prestin, Kiron, Ia.
Sold to Caine Bros., Kiron, Ia.

- Iowa Chief 72639 ..... Easton Bros.
  - Iowa Notcher 37375 Johnston Bros. & Newkirk.
  - Rose Advance 57546 Johnston Bros. & Newkirk.
- Mollie Top 205396 .... Isenbarger Bros.
  - Tip Top Notcher Lad 54341 G. W. Seckman.
  - Miss Molly 175330 Isenbarger Bros.

89551

King Rex

Farrowed Apr. 13, 1909
Litter 8; 4 boars and 3 sows raised.
Bred by J. C. Howe, Wichita, Kan.
Sold to W. H. Crow, Hutchinson, Kan.
Resold to J. H. Twiford, Bache, Okla.

- Rex K. 85809 ..... C. E. Pratt.
  - W. L. A's Choice Goods 42409 A. F. Russell.
  - Primrose 119114 Addy & Son.
- Best 107306 ..... Bowman & Fitch.
  - Improver II 13365 O. S. West.
  - Suidae 70534 Bowman & Fitch.

89553

Col. George

Farrowed Apr. 24, 1909
Litter 11; 5 boars and 6 sows raised.
Bred by C. E. Wallace, Plymouth, Ill.
Sold to Woolton Land &Fuel Co., Wolton, Colo.

- Col. Tip Top 88355 .... C. E. Wallace.
  - Col. Fred 50053 M. W. Greer & Son.
  - Daisy Improver 66166 C. B. Fagan.
- Daisy Paul 184498 .... Wm. H. Shoup.
  - Augusta Boy 28001 Thomas & Hogsett.
  - Ida Belle 105386 McNeil Bros.

89555

Chief Tip Top

Farrowed Mar. 19, 1909
Litter 7; 1 boar and 4 sows raised.
Bred by T. E. Bly, Brewster, Minn.
Sold to H. L. Strickler Appleton, Wis.

- Minn. Tip Top 71593.. Thomas & Hogsett.
  - Tip Top Notcher 20729 R. C. Watt.
  - Ruby 128022 Thomas & Hogsett.
- Wonder 2nd 219548 .. A. J. DeYoung.
  - Orion Advanced 53631 Easton Bros.
  - Roxey Wonder 178634 A. J. DeYoung.

89557

Crimson Again

Farrowed Mar. 22, 1908
Litter 8; 4 boars and 2 sows raised.
Bred by Jas. B. McNerney, Coin, Ia.
Sold to Isaac Horning, College Springs, Ia.

- Crimson I Am 78005 .. J. B. McNerney.
  - Crimson Mogul 49049 Wm. McClelland.
  - Coin Lady 125296 Cunningham & Son.
- Lady Top Notcher 168832 ..... J. W. Rawlings & Son.
  - Midland Top Notcher 37367 Addy & Son.
  - Good Luck 144318 H. C. Sheldon.

89559

Commodore

Farrowed Feb. 24, 1909
Litter 10; 1 boar and 3 sows raised.
Bred by Jas. B. McNerney, Coin, Ia.
Sold to G. W. Dalby, Coin, Ia.

- Mc's Kant Be Beat 72909 ..... J. M. Morrison.
  - Kant Be Beat 10239a Ira Jackson.
  - Anna Hathaway 141732 Bowman & Fitch.
- Golden Princess 218328. Harry Pfander.
  - Gold King 48935 Watt & Foust.
  - Golden Seal 125008 F. L. Bowman.

89561
Arthur

Farrowed Nov. 2, 1908
Litter 9; 4 boars and 4 sows raised.
Bred by John Good, Cooper, Tex.

- Ralph 75829 — Walter Davis.
  - Top Advacne 34935 — G. W. Seckman.
  - Miss Roach 93708 — J. Coy Roach.
- Mandy 195848 — Good Bros.
  - Randall 75811 — J. C. Hestand.
  - Red Bird 195410 — J. C. Hestand.

89563 Roger — Same. Sold to Walter Davis, Cooper, Tex. Resold to S. W. Nowlain, Royse City, Tex.

89565
Mammoth

Farrowed Mar. 4, 1907
Litter 9; 5 boars and 1 sow raised.
Bred by Harry Sneed, Smithton, Mo.
Sold to W. J. Baker, Elmont, Mo.

- Choice Surprise 50527 — Harry Sneed.
  - Surprise 10817 — G. W. Trone & Sons.
  - Pansy S. 35950 — S. Y. Thornton.
- Rubertha 138772 — Harry Sneed.
  - Bernard S. 15997 — Harry Sneed.
  - Daisy II 39948 — Harry Sneed.

89567
Red Boy

Farrowed Feb. 6, 1908
Litter 12; 4 boars and 4 sows raised.
Bred by Tom F. Nance Selby, S. Dak.
Sold to Louis Nelson, Columbia, S. Dak.

- Stones Advvance 71005 — W. J. Stone.
  - Jay Advance 35851 — Manley & Co.
  - Red Primrose 96094 — W. J. Stone.
- Mable IV 186046 — Leon F. Nance.
  - Oxner King 54725 — M. H. Donelson.
  - Mable III 91936 — Leon F. Nance.

89569
Chief King

Farrowed Apr. 5, 1908
Litter 7; 4 boars raised.
Bred by S. L. Hopper, Neola, Ia.
Sold to Wellman Bros. Neola, Ia.

- Tip Top Chief 52177 — Geo. Seckman.
  - Ohio Chief II 41607 — Morton & Co.
  - Tip Top Gold Dust 128096 — G. W. Seckman.
- Echos Pearl 93036 — Smith Brown.
  - Echo King 18415 — J. D. Nidlinger.
  - Dark Queen II 81306 — Smith Brown.

89571
Model's Chief

Farrowed Feb. 20, 1909
Litter 5; 3 boars and 1 sows raised.
Bred by J. F. Gaunt, West Liberty, Ia.
Sold to D. Nauman, West Liberty, Ia.
Resold to W. S. Keil, Ladora, Ia.

- King Improver 80139 — C. E. Kimm.
  - J. D. Improver 17095a — J. D. Nidlinger.
  - Minnie Advance 108710 — H. A. Sherwood.
- West Liberty Lassie 210390 — J. F. Gaunt.
  - Buddy B. King 66481 — D. Nauman.
  - Newton Lady 189454 — J. F. Gaunt.

89573

Star Light Lee

Farrowed Sep. 22, 1909.
Litter 9; 4 boars and 5 sows raised.
Bred by T. H. Wrenn, Disputation, Va.

- Jumbo Dick 69659 .....
  - Red King 12779a
    E. Campbell.
  - May Belle 29128a
    D. L. Robertson.
  - J. P. Leach.
- Lady Watson 180048 ..
  - Sterling 48101
    S. A. Whittaker.
  - Laura B. 121496
    S. A. Whittaker.
  - R. W. Watson.

89575

Callaway Boy

Farrowed Mar. 29, 1909.
Litter 14; 3 boars and 6 sows raised.
Bred by Chas. Settler, Fulton, Mo.
Sold to Chas. Hill, Stephen Store, Mo.

- Chief Paul Finch 47495
  - King Morton 14259a
    S. E. Shellenerger.
  - Gold'e Paul 90630
    G. W. Trone & Sons.
  - G. W. Trone.
- Miss Alice 175504 .....
  - II Tip Top Notcher 49735
    G. W. Seckman.
  - Elm Queen 126308
    E. W. Harned.
  - B. W. Harned.

89577

Russell

Farrowed Sep. 29, 1908.
Litter 9; 4 boars and 5 sows raised.
Bred by W. C. Harman, Pattonsburg, Mo.

- Dandy 82055 .....
  - Tip Top Notcher I Am 20729
    R. C. Watt.
  - Seckmans Belle 119300
    G. W. Ceckman.
  - A. F. Russell.
- Mattie 228818 .....
  - Jacks Banker 34399
    H. J. Dunkin.
  - Kitty 101844
    David & Short.
  - Magruder & Hubbard.

89579

King Royal II

Farrowed Apr. 7, 1909.
Litter 6; 2 boars and 3 sows raised.
Bred by L. V. Ewan, Walnut, Kans.
Sold to M. A. Doub, Walnut, Kans.
Resold to I. E. Clark, Walnut, Kans.
Resold to G. L. Richmond, Liberal, Mo.

- King Royal 75857 ....
  J. L. Lowe.
- Notchers Maid 222610..
  - Matchless Jr. 51933
    J. B. Johnson.
  - North Fork Maid 133294
    W. W. Wilcox.
  - L. V. Ewan.

89581

Kant's Beauty II

Farrowed Mar. 20, 1909.
Litter 11; 4 boars and 5 sows raised.
Bred by Willard Robbins, Lyons, Nebr.
Sold to Geo. Thompson, Parker, S. Dak.

- Kants Beauty 84687 ...
  - Kant Be Beat 10239a
    Ira Jackson.
  - Daisy Wilks 181604
    G. VanPatten
  - Willard Robbins.
- Sweet Carol 167010 ....
  - Carroll Boy 25475
    Geo. Briggs & Son.
  - Peerless Pride 59144
    Manley & Co.
  - John Tryon & Son.

89583 Robbins Choice Goods

Farrowed Mar. 2, 1909.
Litter 10; 3 boars and 4 sows raised.
Bred by C. E. Veak, Essexx, Ia.
Sold to H. R. Davis, Cornin, Ia.
Resold to W. W. Robbins, Lyons, Neb.

- H A's Choice Goods 51197 .....
  - W. L. A's Choice Goods 42400
  - A. F. Russell.
  - Missouri Girl 124768
  - Addy & Son.
- H. A. Sexsmith.
- Gold Leaf Duchess 198274 .....
  - Gold King 48935
  - Watt & Faust.
  - Dutchess Gold Leaf 172722
  - Smith Brown.
- Harry Pfander.

89585 Red Chief

Farrowed Mar. 10, 1908.
Litter 11; 4 oars and 3 sows raised.
Bred y Wm. H. Ashdown, Port Byron, Ill.
Sold to Geo. T. Smith, Clinton, Ia.

- Jubilee King 17815a ...
  - Newman 13955a
  - Hilligoss & Son.
- Jere Pearsell.
  - Jubilee Maid 37144a
  - Jere Pearsall.
- [illegible]
- Lady West 156050 .....
  - Crimson King 44665
  - Otto Peters.
- O. S. West.
  - Dolly West 126926
  - O. S. West.

89587 Model Wonder

Farrowed May 21, 1909.
Litter 6; 4 oars and 2 sows raised.
Bred by F. H. Dickey, Emmetsburg, Ia.

- Model Chief 82643 .....
  - Belles Chief I Be 68169
  - C. W. Buck.
- G. W. Schulz.
  - Lady Schulz 202854
  - J. M. Morrison.
- Belle of Hanley 231156
  - Hanley Jr. 1st 69507
  - McNeil Bros.
- F. H. Dickey.
  - Roycroftie 40 179736
  - E. M. Kuhns.

89589 Model Laddie Same.

89591 Mr. Rosebud

Farrowed Mar. 25, 1909
Litter 8; 3 boars and 5 sows raised.
Bred by W. H. & A. D. VanMeter, Williamsville, Ill.
Sold to E. A. Guinan, Petersburg, Ill.

- Proud Wonder 79271 ..
  - Red Wonder 51213
  - N. B. Cutler.
- Baxter & Peerce.
  - Baxters Queen II 169290
  - Proud Advance Stock Co.
- Rosebud V. 228103 ....
  - Vans Pride 17761
  - John Oneal.
- W. H. & A. D. Vanmeter.
  - Buddys Rose 143574
  - Ed. A. Baxter.

89593 Ambition Lad

Farrowed Mar. 12, 1909.
Litter 10; 1 boar and 1 sow raised.
Bred by W. H. & A. D. Van Meter, Williamsville, Ill.
Sold to L. F. Atwater, Bangor, Wis.

- Ambition 37641 .....
  - Top Notcher 28723
  - G. W. Seckman.
- J. J. McCabe.
  - Lib C. 67240
  - J. J. McCabe.
- Hogsetts Choice 176242
  - What You Say 36591
  - Manley & Co.
- F. P. Mapps.
  - Blossom Reil 128560
  - J. G. Riel.

89595

Bangor Boy

Farrowed Mar. 2, 1909.
Litter 10; 2 boars and 6 sows raised.
Bred by W. H. & A. D. VanMeter, Williamsville, Ill.
Sold to L. F. Atwater, Bangor, Wis.

- Booster 76971 ..... H. B. Gri..ts.
  - Inventor 64151 McFarland Bros.
  - Nellie Advancer II 107578 C. W. & Wm. Reed.
- Bessie K. 176676 ..... J. M. & W. T. Gatton.
  - Top Notch 58243 G. E. Southwick.
  - Sensation Sue 29110 G. E. Southwick.

89597

Big Boy

Farrowed Mar. 23, 1909.
Litter 7; 3 oars and 4 sows raised.
Bred by W. H. & A. D. VanMeter, Williamsville, Ill.
Sold to A. B. Carswell, Rochester, Ill.

- Proud Wonder 79271 .. Baxter & Peerce.
  - Red Wonder 51213 N. B. Cutler.
  - Baxters Queen II 169290 Proud Advance Co.
- Buddie Maid 125164 ... Ed. A. Baxter.
  - Buddy K. IV 20861 Fred Kraschel & Son.
  - Pawnee Red 70198 Ed. A. Baxter.

89599 Wonder Lad Same. Sold to John W. Crouch, Hettic, Ill.

89601 Dobie Same. Sold to E. K. Adams, Allendale, Ill.

89603 Van-Metrs Wonder

Farrowed Mar. 2, 1909.
Litter 10; 3 boars and 7 sows raised.
Bred by W. H. & A. D. VanMeter, Williamsville, Ill.
Sold to D. B. Thomas, Easton, Ill.

- Proud Wonder 79271 .. (See above.)
- Buddy Maid II 228104 W. H. & A. D. Van-Meter.
  - Vans Pride 17761 John Oneal.
  - Buddy Maid 125164 Ed. A. Baxter.

89605 Montia Bid Same. Sold to Peter Sandel, Lincoln, Ill.

89607 Sporting Bob Same. Sold to W. W. Gardner, Monmouth, Ill.

89609

Buddie D.

Farrowed Mar. 1, 1909.
Litter 9; 5 boars and 3 sows raised.
Bred by W. H. & A. D. VanMeter, Williamsville, Ill.
Sold to D. D. Petree, Opheim, Ill.

- Booster 76971 ..... H. B. Gri..ts.
  - Inventor 64151 McFarland Bros.
  - Nellie Advancer II 107578 C. W. & Wm. Reed.
- Buddys Best 229102 ... W. H. & A. D. Van-Meter.
  - Jersey King 53231 C. P. VanDoren.
  - Buddys Lassie 143576 Ed. A. Baxter.

89611 Colonel L. Same. Sold to L. F. Atwater, Bangor, Wis.

89613
Kants Perfection

Farrowed Mar. 8, 1908.
Litter 11; 5 boars and 4 sows raised.
Bred by G. VanPatten, Sutton, Neb.
Sold to M. H. Williams, Elks, Ia.

- Kant Be Beat 10339a .. Ira Jackson.
  - King Cutler 9033a C. C. Brawley.
  - Duchess Wonder 22526a Ira Jackson.
- Lady K. II 184610 .... G. VanPatten.
  - Billie K. 20373 G. VanPatten.
  - Lay Clay 39244 G. VanPatten.

89615 Lady K.'s Best Same. Sold to same.

89617
Thick Set

Farrowed Feb. 28, 1909.
Litter 14; 6 boars and 3 sows raised.
Bred by W. H. Moffit, Seward, Nebr.
Sold to Wm. Danekas, Milford, Nebr.

- Red BonBon 76313 .... V. A. Briggs & Son.
  - Cherry Blossom Orion 62707 Manley & Co.
  - Sweet Brier 123124 Manley & Co.
- Bessie B. 199670 ..... W. H. Mo..tt.
  - Dark Knight 57247 R. A. Tawney.
  - Flossie Belle 145428 Louie Aillaud.

89619
Millers Choice

Farrowed Apr. 17, 1908.
Litter 8; 6 boars and 2 sows raised.
Bred by O. S. West, Paullina, Ia.
Sold to Bernard Miller, Spencer, Ia.

- Crimson Indicator 72587 A. Anderson.
  - Wonder Again 41945 O. S. West.
  - Fancy Girl I Am III 178298a O. S. West.
- Lady May 57476 ..... O. S. West.
  - Wests Duroc Paragon II 58925a West & Camery.
  - Lady Edith II 113708 O. S. West.

89621
West's Choice

Farrowed Apr. 9, 1909.
Litter 8; 4 boars and 4 sows raised.
Bred by O. S. West, Paullina, Ia.
Sold to Bernard Miller, Spencer, Ia.

- Crimson Rex II 25461 . Otto Peters.
  - Crimson Rex 58211 W. J. Wondt.
  - Rosamond III 175544 Otto Peters.
- Lady Wonder I Am V 62106 ..... O. S. West.
  - Wests Duroc Paragon 58923 West & Camery.
  - Lady Wonder I Am II 130960 O. S. West.

89623 Buddy
Tip Top Notcher

Farrowed Feb. 15, 1909.
Litter 5; 4 boars raised.
Bred by I J Wilson, West Branch, Ia.

- King Tip Top Notcher 80141 ..... W. O. Taylor & Son.
  - Ambition Tip Top Notcher 71551 Thomas & Hogsett.
  - Myrtle 117886 O. S. West.
- Greenwoods Best 207438 J. F. Gaunt.
  - Buddy King 66481 D. Nauman.
  - Iyphine 189452 J. F. Gaunt.

89625

Putnam Boy

Farrwoed Mar. 5, 1909.
Litter 11; 5 boars and 5 sows raised.
Bred by C. E. Nash, Leipsic, O.
Sold to A. J. Harman, Prairie Depot, O.

- Teddy D. S. F. 24055a, J. B. Finney & Son.
  - High Commodore 13533, Manley & Co.
  - Orion Maid IV 40182, C. E. Speaks.
- Dorothy N. 55862 ....., Albert Nye.
  - Nyes Dictator 16249, J. J. Zimmerman.
  - Maple Bell 30468, Albert Nye.

89627

Munsons Best

Farrowed Mar. 4, 1908.
Litter 7; 3 boars and 2 sows raised.
Bred by G. A. Munson, Maxwell, Ia.
Sold to J. A. Morrison, Grundy Center, Ia.

- Munsons Advance 77175, G. A. Munson.
  - Advancer Lad 39029, G. W. Stout.
  - Maxwell Belle 33480, C. W. & Wm. Reed.
- Lady Luther 199120 ..., G. A. Munson.
  - King Perfection 16235, O. S. West.
  - Miss Luther 33802, G. A. Munson.

89629

Dakota Chief

Farrowed Apr. 30, 1909.
Litter 8; 2 boars and 1 sow raised.
Bred by A. J. Reisser, Archer, Ia.
Sold to M. A. Berry, Parker, S. Dak.

- Phallas Jr. 80299 ....., Manley & Co.
  - Phallas 70319, Manley & Co.
  - Maiden Lady 184542, C. F. Kirk.
- Berny Choice 217912 .., A. J. Reisser.
  - Reissers Top Notcher 60800, H. F. Bird.
  - Pansy Lad 2nd 215296, Johnston Bros.

89631

Defiance

Farrowed Apr. 1, 1909.
Litter 10; 2 boars and 5 sows raised.
Bred by M. A. Berry, Parker, S. Dak.

- Dak Laddie 89137 ....., J. L. Metcalf.
  - Gold Laddie 68205, Thomas & Gundry.
  - Iowa Improver 177540, Thomas & Richard Gundry.
- Parker Girl 179306 ...., F. H. Burt.
  - Multiplier 31259, J. A. Teter.
  - Incubator 92568, F. H. Burt.

89633

Chiefs Model

Farrowed Oct. 5, 1908.
Litter 9; 4 boars and 2 sows raised.
Bred by E. E. Kesler, Bridgeport, Wis.
Sold to A. McKevitt, Bloomington, Wis.
Resold to Ernest Oates, Mt. Hope, Wis.

- Long Chief 75195 ....., W. H. Reed.
  - Chief Surprise 41759, Stansell & Matern.
  - Union Lady 100388, D. W. Brown.
- Grand Lady 193146 ...., C. E. Kesler.
  - Golden Prince 55951, W. H. Reed.
  - Rosette 144576, F. B. Stuckey.

89635

Mark Twain

Farrowed Mar. 30, 1907.
Litter 10; 2 boars and 3 sows raised.
Bred by J. C. Hestand, Sherman, Texas.
Sold to Paul Zahn, Haskell, Texas.

- Missouri Dandy 20258 ., T. G. Nash.
  - Corn Cracker 14205, W. H. Taylor.
  - Miss Hughes 36480, Hughes & Jones.
- Vernon 138574 ....., J. A. Edmondson.
  - Prince Regent 2877, Nat Edmondson.
  - Pearl 46230, Nat Edmondson.

89637

Master Ox Blood

Farrowed Mar. 9, 1909.
Litter 8; 5 boars and 2 sows raised.
Bred by M. W. Greer & Son, Rushville, Ill.
Sold to Everett Weaver, Raleigh, Ill.

- Andie Orion 82441 .....
  - Orion Chief 13333a, Ira Jackson.
  - Finchs Choice II 42150a, Ira Jackson.
- Morning Star 212836 ..
  - Gold Dust 46725, G. W. Seckman.
  - Elsie 117018, Chas. F. Axel.

89639

Peerless H.

Farrowed Mar. 12, 1909.
Litter 10; 2 boars and 5 sows raised.
Bred by T. H. Isaac, Red Oak, Ia.
Sold to H. H. Hatcher, Essex, Ia.

- Peerless Chief 56345 ..
  - Ohio Chief 41419, Morton & Co.
  - Valley Lady 103726, G. VanPatten.
- Mollie Knight 228536 ..
  - Royal Knight 57041, E. J. Brwn.
  - Molly I. 63730, T. H. Isaac.

89641

Kant H.

Farrowed Mar. 25, 1909.
Litter 9.
Bred by Jas. B. McNerney, Coin, Ia.
Sold to H. H. Hatcher, Essex, Ia.

- Mc's Kant Be Beat 72909 .....
  - Kant Be Beat 10239a, Ira Jackson.
  - Ann Hathaway 141732, Bowman & Fitch.
- Lady Top Notcher 168832 .....
  - Midland Top Notcher 37367, Addy & Son.
  - Good Luck 144318, H. C. Sheldon.

89643

Dandy of Canton

Farrowed May 10, 1907.
Litter 8; 4 boars raised.
Bred by H. C. Gossman & Son, Canton, Minn.
Sold to F. F. Ask, Lanesboro, Minn.
Resold to Schansberg & Solberg, Lanesboro, Minn.

- Royal Wonder 65319 ..
  - Quirins Wonder 64329, N. J. Ross.
  - Royal Victoria 166910, Edmonds Shade & Co.
- Very Last 182372 .....
  - Sunrise 32951, W. J. Wendt.
  - Maggie of Canton. 133098, H. C. Gossman.

89645

Governor Bird

Farrowed Apr. 20, 1908.
Litter 5; 2 boars and 3 sows raised.
Bred by H. P. Thompson, Purcell, Okla.

- Notchers Red 81725 ...
  - Gold Tip Notcher 58237, G. W. Seckman.
  - Red Ribbon 132622, Garee & Garee.
- Ring Red 219876 .....
  - Sunny Jim 51623, Garee & Garee.
  - Chickasaw Maid 139174, G. W. Caldwell.

89647
Jimmie Ribbon

Farrowed Apr. 18, 1909.
Litter 8; 3 boars and 2 sows raised.
Bred by H. P. Thompson, Purcell, Okla.

- Sunny Jim 51623 ..... Okla A. & M. College.
  - Oklahoma Chief 33589 Harry Sneed.
  - Miss Princess 121518 Okla. A. & M. College.
- Red Ribbon 132622 .... Garee & Garee.
  - Red Chief 25433 L. A. Barber.
  - Red Dress 125712 J. J. Winton.

89649 Sunnie Jimmie Same.

89651 Sunnie Mike Same. Sold to J. B. Killmer, Nobel, Okla.

89653
Bloody Butcher

Farrowed Apr. 30, 1909.
Litter 2; 2 boars and 2 sows raised.
Bred by H. P. Thompson, Purcell, Okla.

- Governor Bird 89645 ... H. P. Thompson.
  - Notchers Red 81725 Garee & Garee.
  - Ring Red 210876 Garee & Garee.
- Red Maiden 231898 .... H. P. Thompson.
  - Red Rambler 61295 Garee & Garee.
  - Chickasaw Maid 139174 G. W. Caldwell.

89655 Red Winner Same.

89657
Lamar Rambler

Farrowed Feb. 14, 1909.
Litter 4; 2 boars and 2 sows raised.
Bred by H. P. Thompson, Purcell, Okla.
Sold to D. W. Lamar, Norman, Okla.

- Briscoe 85997 ..... H. P. Thompson.
  - Red Rambler 61295 Garee & Garee.
  - Queen Isabella 139172 S. A. Wilson.
- Lorena 231896 ..... H. P. Thompson.
  - Red Rambler 61295 Garee & Garee.
  - Chicasaw Maid 139174 G. W. Caldwell.

89659 Rough & Ready Same.

89661 Choice Goods Advance

Farrowed Sep. 1, 1908.
Litter 9; 5 boars and 3 sows raised.
Bred by Sexsmith & Strong, Orient, Ia.
Sold to Goddard & Rasmussen, Harlan, Ia.
Resold to J. P. Jensen, Harlan, Ia.

- H. A's Choice Goods 51197 ..... W. L. Addy & Son.
  - W. L. A's Choice Goods 42409 A. F. Russell.
  - Missouri Girl 124768 W. L. Addy & Son.
- Queen Advance 162938 . Grant White.
  - Proud Advance 23549 Johnson Bros.
  - Miss Manley Orion 93750 Manley & Co.

89663 Kant's Challenger II

Farrowed Mar. 1, 1909.
Litter 13; 8 boars and 1 sow raised.
Bred by Arch Brown & Son, Waterloo, Neb.
Sold to C. A. Rasmussen, Harlan, Ia.

- J's Kant Be Beat 63965 J. M. Morrison.
  - Kant Be Beat 10239a Ira Jackson.
  - Ohio Lass 165660 J. M. Morrison.
- Queen I Be 186696 .... Chas. Doherty.
  - Model Lee 36281 Smith Brown.
  - Doherty's Pride 90178 Smith Brown.

89665
Grand Boy

Farrowed May 4, 1908.
Litter 2; 2 sows raised.
Bred by F. E. Garrett, Lohrville, Ia.
Sold to John Roghair, Orange City, Ia.

- Tientsin 17261 ..... H. F. Hoffman.
  - Tolstoy 12533 H. F. Hoffman.
  - Octavia Hill 30736 H. F. Hoffman.
- Faith 202220 ..... Manley & Co.
  - Orion 5293 N. P. Clark.
  - Nebr's Best 123154 Manley & Co.

89667
Charley

Farrowed Nov. 23, 1908.
Litter 15; 3 boars and 6 sows raised.
Bred by J. P. Findlay, Harlan, Ia.

- Den 78661 ..... A. N. Vogue.
  - Kruger Lad 48581 Ira Jackson.
  - Duroc Queen II 168276 A. N. Vogue.
- Harlan Belle 205526 ... Jas. Spear.
  - Red Paul 43013 H. C. Nichols.
  - West Liberty Belle 65964 D. Nauman.

89669
Delavan Chief

Farrowed Apr. 8, 1907.
Litter 10; 3 boars and 4 sows raised.
Bred by T. E. Bly, Brewster, Minn.
Sold to Wm. Wallace, Delevan, Minn.

- Crimson Prince 49373 . T. E. Bly.
  - Duroc Challenger 2nd 17053 O. S. West.
  - Jackson Belle 49118 J. Wilkin.
- Brewster Belle 1149944 T. E. Bly.
  - King Duroc 7859 West & Salisbury.
  - Brewster Belle 14828 H. L. Cantine.

89671
Star Prince

Farrowed Oct. 15, 1906.
Litter 10; 3 boars and 3 sows raised.
Bred by Stephenson Bros., Elk City, Kans.
Sold to R. J. Coneway, Elk City, Kans.

- Star Wonder 48449 ... Marshall Bros.
  - Mc's Pride 29277 McFarland Bros.
  - Producer Maid 72832 McFarland Bros.
- Priceles Princess 87080 McFarland Bros.
  - Oom Paul II 17679 McFarland Bros.
  - Emma Wonder 48278 McFarland Bros.

89673
Sherman

Farrowed Apr. 2, 1908.
Litter 8; 3 boars and 1 sow raised.
Bred by Albert Bell, Lake City, Ia.
Sold to Joe Childs, Fedora, S. Dak.

- Leather Stocking II 29057 ..... H. S. Allen.
  - Leather Stockings 21619 R. A. Griffiths.
  - Nell A. 34146 H. S. Allen.
- Little Daisy 218688 ... W. A. Staples.
  - O Pig 44841 W. A. Staples.
  - Daisy Dean 96522 F. F. Failor.

89675
Bonham's Choice

Farrowed Apr. 1, 1909.
Litter 10; 3 boars and 1 sow raised.
Bred by E. A. Bonham, Macksburg, Ia.
Sold to Walteru Hayden, Cromwell, Ia.

- Crimson Bob 78101 .... H. S. Allen.
  - Crimson Wonder Again 40785 U. G. Davidson.
  - Patsy Queen 67120 H. S. Allen.
- Mandy 201956 .... F. A. Strong.
  - F. A's Choice Goods 51093 Addy & Son.
  - Chub II 175440 R. W. Johnson.

89677
Ohio Colonel

Farrowed Mar. 10, 1909.
Litter 9; 5 boars and 3 sows raised.
Bred by D. B. Johnson, Moonesville, Ind.
Sold to J. D. Herbert, Calumet, Okla.
Resold to H. P. Thompson, Purcell, Okla.

- Johns Ohio Chief 17483a ..... J. M. Pearcy.
  - Ohio Chief 8727a Morton & Co.
  - Nellie Morton 34582a Morton & Co.
- Muncie Belle 58474a ... J. E. Stroud.
  - Muncie Chief 17221a Carl Scott.
  - Mable G. 42980a D. S. Gerhart.

89679 King of Chief's Col.

Farrowed May 9, 1909.
Litter 3; 2 boars and 1 sow raised.
Bred by Chas. C. Dunbar, Prairie City, Ill.

- Chiefs Col. 22875a ..... Morton & Co.
  - King of Cols. 16075a Morton & Co.
  - Chief Burketta 46118a Morton & Co.
- Buddys Maid 231952 ... Lewis Denton.
  - Buddys Model 66583 Abel &Son.
  - Fairy Maid 162636 Kraschel & Son.

89681 King Money Maker

Farrowed Oct. 2, 1908.
Litter 6; 3 boars and 3 sows raised.
Bred by R. E. Hogsett, LaPrairie, Ill.
Sold to Chas. C. Dunbar, Prairie City, Ill.
Resold to W. W. Vose, London Mills, Ill.

- Money Maker 66897 ... McFarland Bros.
  - Climax II 23361 McFarland Bros.
  - Dotie 37472 C. R. Doty.
- Valley Rose 165864 .... R. J. Harding.
  - Ohio Chief 41419 Morton & Co.
  - Valley Lady 103726 G. VanPatten.

89683 Ohio Wonder

Farrowed Apr. 25, 1909.
Litter 7; 3 boars and 3 sows raised.
Bred by R. E. Leach & Son, Norman, Okla.
Sold to Garee & Garee, Noble, Okla.
Resold to T. P. Howell, Jr. Davis, Okla.

- Ohio Chief Best 64101 O. E. Osborn.
  - Ohio Chief 41419 Morton & Co.
  - Nancy VII 83166 O. E. Osborn.
- Lil Wonder 231306 .... Marshall Bros.
  - Mc's Pride 29277 McFarland Bros.
  - Queen Lil 128256 Marshall Bros.

89685 King of Susie

Farrowed Apr. 20, 1908.
Litter 9; 3 boars and 5 sows raised.
Bred by N. J. Nelson, Clearwater, Nebr.
Sold to Gust Henning, Clearwater, Nebr.

- Elinors Top 65587 ..... Chas. Warner.
  - Gold Bug Jim 51127 W. C. Cameron.
  - Elinor Girl 46596 E. Z. Russell.
- Susie 204362 ..... J. Nelson.
  - Gold Button 78575 W. C. Cameron.
  - Fancy Belle 203050 Chas. Warner.

89687
Newoka Wonder

Farrowed July 8, 1909.
Litter 10; 4 boars and 4 sows raised.
Bred by C. T. McKeever, Hennessey, Okla.
Sold to Wm. Harrison, Wewoka, Okla.

- Top Notcher Boy 85241, Robert & Harter.
  - Pete 55677, J. A. Ollis.
  - 24th Improver 166250, B. F. Roberts.
- Sharon Rose 220070, S. W. Alfred & Sons.
  - Sharon Wonder 40631, M. O. Rutherauff.
  - Miss Fern 176622, S. W. Alfred.

86989 Billy Boy Same.

89691 Sharon Boy Same.

89693
Townsley Model

Farrowed Nov. 17, 1908.
Litter 9; 4 boars and 4 sows raised.
Bred by W. P. Townsley & Sons, Giltner, Nebr.
Sold to Thos. A. Sufken, Trumbull, Nebr.

- Long Van 86985, G. VanPatten.
  - Medoc 28939, Watt & Faust.
  - Nancy V. 67722, G.Van Patten.
- Red Rose 231190, W. Townsley & Son.
  - Col. Briggs 77267, V. A. Briggs & Son.
  - Dark Mai 224818, W. F. Townsley & Son.

89695
Don

Farrowed Aug. 25, 1909.
Litter 9; 2 boars and 4 sows raised.
Bred by A. D. Russell, Mulvane, Kans.
Sold o S. E. Axtell, Davidson, Okla.

- Morgans Chief 86553, W. E. Morgan.
  - Model Chief Again 42943, C. E. Speaks.
  - Marys Daughter 157842, Grant Chapin.
- Ruby R's Best 232020, A. D. Russell.
  - Oom Paul Gold Finch 64463, G. W. Trone & Sons.
  - Ruby Red 108010, W. R. Read.

89697
Inventor 2nd

Farrowed Mar. 25, 1908.
Litter 11; 3 boars and 5 sows raised.
Bred by H. B. Griffitts Bowen, Ill.
Sold to A. B. Rice, Greenfield, Ia.

- Inventor 64151, McFarland Bros.
  - H Climax 23361, McFarland Bros.
  - Dotie 437472, C. R. Doty.
- Miss Kruger IV 184336, Ira Jackson.
  - Orion Chief 13333a, Ira Jackson.
  - Miss Kruger III 43194a, Ira Jackson.

89699
King of Bancroft

Farrowed Apr. 2, 1909.
Liter 10; 6 boars and 3 sows raised.
Bred by Edmond Shade & Co., Kingsley, Ia.
Sold to John Tryon & Sons, Lyons, Nebr.
Resold to Jack Farley, Bancroft, Nebr.

- Shadeland King 81723, Sol. Frank.
  - King Solomon 41513, Sol Frank.
  - Susan Nipper 138694, Sol Frank.
- Columbia D. 168476, Roberts & Son.
  - King West 26163, O. S. West.
  - Columbia 28960, R. P. Walro.

89701

Dan

Farrowed Aug. 3, 1909.
Litter 6; 4 boars and 2 sows raised.
Bred by J. C. Hestand, Sherman, Tex.
Sold to Lewis Mahan, Leesville, Tex.

- Grant 86107 .....
  - Chapin's King 77813.
    - Grant Chapin
  - Kansas 209914
    - Grant Chapin.
- Burt 207280 .....
  - Nash 48293.
    - T. G. Nash.
  - Akers 40818.
    - Burt Akers.

89703

Caddo Jim

Farrowed Feb. 29, 1908.
Litter 12; 6 boars and 5 sows raised.
Bred by P. C. Dawson, Carnegie, Okla.
Sold to H. L Bliss, Carnegie, Okla.

- Golden Bristle 76603 ..
  - Hales' Improver 45233.
    - Ruthrauff & Son.
  - Ruler 127436.
    - J. L. Hales.
- Chromo D. 90276 .....
  - Red Rule 12639.
    - Newton Bros.
  - Pansy 31684.
    - Newton Bros.

89705

Bennethums Lady

Farrowed Feb. 26, 1909.
Litter 10; 3 boars and 4 sows raised.
Bred by Guy Pangborn, Bagley, Ia.
Sold to Wm. Bennethum, Bagley, Ia.

- E. A. Perfection 75221
  - Perfection King 42515
    - A. N. Voge.
  - Ross Mary 2nd 97238.
    - A. Rickelton.
- Rural Lady 221150. ...
  - Crimson W. 36595.
    - O. S. West.
  - Rural Girl 171490.
    - G. W. Hockett.

89707

Monarch 2nd

Farrowed Apr. 17, 1909.
Litter 12; 5 boars and 6 sows raised.
Bred by S. A. Whittaker, Hardings, Va.
Sold to W. S. Eaton, Morehead City, N. C.
Resold to N. B. McMillan, Rockford, N. C.

- Monarch 52161. .....
  - Golden Hustler 13895a.
    - S. R. Quick & Sons.
  - Golden Sealle 38430a.
    - The Highlands.
- Mollie Red 133950. ....
  - Golden Glen Chief 13931a.
    - J. M. Pearsy.
  - Foxy Atkins.
    - E. A. Jones.

89709

Appersons Cashier

Farrowed May 26, 1909.
Litter 11; 8 boars raised.
Bred by R. W. Goodman, St. John, Kan.
Sold to F. E. Ketcham, Haviland, Kan.

- Samantha's Orion 84917 .....
  - Prince Orion 60545.
    - R. W. Goodman.
  - Samantha 113414.
    - J. L. Neill.
- Broad Beauty 221166...
  - Cashier 33505.
    - H. F. Wiand & Son.
  - Cherry Wonder 155052.
    - J. W. Jones & Son.

89711

King Agrippa

Farrowed Apr. 18, 1909.
Litter 8; 5 boars and 2 sows raised.
Bred by R. W. Goodman, St. John, Kan.
Sold to F. E. Ketcham, Haviland, Kan.
Resold to Melvin Davis, Haviland, Kan.

- Goodman's Choice Goods 82409 .....
  - W. L. A.'s Choice Goods 42409.
    - A. F. Russell.
  - Lady Royal Again 141154.
    - W. L. Addy.
- Samantha Lady 221168.
  - Louie's Best 46593.
    - W. W. Wilcox.
  - Samantha 113414.
    - J. L. Neill.

89713
Potters Pride

Farrowed May 10, 1909.
Litter 9; 3 boars and 6 sows raised.
Bred by Lynch & Potter, Rolfe, Ia.
Sold to G. P. Thompson, Fonda, Ia.

- Roberts Chief 85395... L. H. Roberts & Son.
  - Walts Chief 98601. Morton & Co.
  - Bernice 123630. L. H. Roberts & Son.
- Choice Molly West 159538. C. L. Joiner.
  - Iowa King 34701. A. B. Wingerd.
  - Molly West 2nd 138224. C. L. Joiner.

89715
Golden Chief

Farrowed Apr. 8, 1909.
Litter 6; 3 boars and 3 sows raised.
Bred by S. R. McAnulty, Golden, Ill.

- Chiefs Col. 22875. ..... S. E. Morton & Co.
  - King of Cols. 16075a. Carl Scott.
  - Chief Burketta 46118a. Morton & Co.
- Golden Choice 216260. R. E. Hogsett.
  - Tip Top Notcher 20729. R. C. Watt.
  - Gussie T. 170940. Thomas & Hogsett.

89717 Chiefs Best Same. Sold to J. E. Smith, Granger, Mo.

89719
King Edward

Farrowed Mar. 12, 1909.
Litter 15; 7 boars and 3 sows raised.
Bred by E. G. Keyser, Spalding, Neb.
Sold to C. C. Orr, Thurman, Ia.

- Billie Boy 54297. .. ... J. E. Rowe.
  - Billie Medoc 40293. G. VanPatten.
  - Improver Lass 123506. A. F. Johnson.
- Improver Girl 232052... E. G. Keyser.
  - Bunny B. 48559. H. M. Wilkinson.
  - Blue Belle 123446. E. G. Keyser.

89721
Kyrate II

Farrowed Apr. 12, 1909.
Litter 8; 2 boars and 3 sows raised.
Bred by E. G. Keyser, Spalding, Neb.
Sold to Chas. Casseldar, Ericson, Neb.

- Kyrate 81301 ..... A. W. Johnson.
  - Sampson of Nebraska 28503. Carl Hansen.
  - Goldie Wonder 206824. E. G. Keyser.
- Lone Star 232058 .. ... E. G. Keyser.
  - Billie Boy 54297. J. E. Rowe.
  - Violet 2nd 206824. E. G. Keyser.

89723
Proud Ranger

Farrowed May 13, 1909.
Litter 9; 6 boars and 3 sows raised.
Bred by Garee & Garee, Noble, Okla.
Sold to J. J. Quinton, Perry, Okla.

- Red Ranger 15717a... J. W. Killam.
  - Kenneth 10677a. O. Walter & Co.
  - Lady Otto 25864a. J. W. Killam.
- Notcher Pride 202878.. Garee & Garee.
  - Gold Tip Notcher 58237. G. W. Seckman.
  - Proud Perfection 141974. H. C. Sheldon.

89725
Eureka

Farrowed Mar. 22, 1909.
Litter 8; 3 boars and 4 sows raised.
Bred by A. W. Zimmerman, Amazonia, Mo.
Sold to B. F. Coffman, Rosendail, Mo.

- Alex 69041. S. R. Murphy.
  - Ohio Chief Again 49767. R. J. Harding.
  - Evelyn 153828. McNeil Bros.
- Drucilla 195334. J. B. Russell.
  - Buddy O. III 48599. Ed. A. Baxter.
  - Miss Right 178118. C. A. Wright.

89727 A. C.'s Choice Goods

Farrowed March, 1908.
Litter 10; 4 boars and 6 sows raised.
Bred by A. C. Brockman, Centralia, Mo.

- Choice Goods Jr. 62681. W. L. Addy & Son.
  - W. L. A.'s Choice Goods 42409. A. F. Russell.
  - Centralia Queen 158970. W. L. Addy & Son.
- Belle Adrian 161674. C. A. Brockman.
  - None Better 34763. R. A. Holmes.
  - Malinda 82658. F. H. Marsh.

89729 Billie Rosebud Jr.

Farrowed Mar. 30, 1908.
Litter 10; 3 boars and 5 sows raised.
Bred by Dar B. Smith, Cedar Rapids, Neb.
Sold to J. F. Smith, Cedar Rapids, Neb.

- Billie Rosebud 68897. G. VanPatten.
  - Medoc 28939. Watt Faust.
  - Rosebud Lady 72130. Chas Van Patten.
- Purple Rose 223866. H. G. Warren.
  - Tom Davis 42009. A. E. Poush.
  - Rose K. 127858. G. VanPatten.

89731
Red Mine

Farrowed Feb. 5, 1909.
Litter 7; 3 boars and 1 sow raised.
Bred by Dar B. Smith, Cedar Rapids, Neb.
Sold to D. A. Beebe, Belgrade, Neb.

- Red Light 39655 C. E. Pratt.
  - St. Paul 10745. F. F. Failor.
  - Lady Bird 68920. J. O. Hunt.
- Ruby Mine 223868 H. G. Warren.
  - Improvers Model 56515. Geo. Briggs & Son.
  - Rosie Protection 94144. H. B. Louden & Son.

89733
King Pearl

Farrowed Nov. 12, 1908.
Litter 8.
Bred by Dar B. Smith, Cedar Rapids, Neb.
Sold to John Horman, Cedar Rapids, Neb.

- Red Light 39635. Geo. Briggs & Son.
  - Improvers Model 56515. Geo. Briggs & Son.
  - Rosie Perfection 94144. H. B. Louden & Son.
- Mother of Pearls 223870 H. C. Warren.
  - Improvers Model 56515 Geo. Briggs & Son.
  - Rosie Perfection 94144 H. B. Louden & Son.

89735
Model Chief

Farrowed Mar. 10, 1908.
Litter 8; 3 boars and 4 sows raised.
Bred by Dar B. Smith, Cedar Rapids, Neb.

- Kants Echo 72495 (See above.)
- Mother of Pearls 223870 Geo. Briggs & Son.
  - Kant Be Beat 10239a Ira Jackson.
  - Ceres Belle 104310. F. Fentress.

89737
Wilkins Choice

Farrowed Mar. 9, 1909.
Litter 14; 6 boars and 5 sows raised.
Bred by L. F. Worrell, Hunter, Okla.
Sold to H. T. Wilkins, Billings, Okla.

- Top Notcher Chief 72357 ..... G. W. Seckman.
  - Tip Top Notcher 20729. R. C. Watt.
  - Goldie O. 40th 55690. D. A. Shafer.
- Okla Belle 25218a ..... G. W. Seckman.
  - Brinkley 8835a. C. C. Brawley.
  - Sylvia S. II 20818a. D. A. Shafer.

89739
Okla. Chief

Farrowed June 7, 1907.
Litter 9; 4 boars and 2 sows raised.
Bred by Manlove Bros., Bowen, Ill.
Sold to L. F. Worrell, Hunter, Okla.

- Ills Chief 50059 ..... M. W. Greer & Son.
  - Tip Top Notcher 20729. R. C. Watt.
  - Daisy Improver 66166. C. B. Fagen.
- Variety Rose 187436... Manlove Bros.
  - Big I Am 29895 Ed. A. Baxter.
  - Mildred 71560. W. H. Workman.

89741
Tom Boy

Farrowed Mar. 20, 1908.
Litter 10; 4 boars and 3 sows raised.
Bred by B. W. Harned, Beaman, Mo.
Sold to Morris & Brown, Harrisonville, Mo.

- II Tip Top Notcher 49735 ..... Geo. W. Seckman.
  - Tip Top Notcher 20729. R. C. Watt.
  - Goldie 40th 55690. G. W. Seckman.
- Elm Queen 126308 ..... B. W. Harned.
  - Second Surprise 20269. Powell & Rudy.
  - Miss Ella II 40814. B. W. Harned.

89743
Orba

Farrowed Apr. 5, 1909.
Litter 11; 2 boars and 3 sows raised.
Bred by Chas M. Morris, Harrisonville, Mo.
Sold to Sam Ralston, Peculiar, Mo.

- Tom Boy 89741 ..... B. W. Harned.
  - Tip Top Notcher II 49736. G. W. Seckman.
  - Elm Queen 126308. B. W. Harned.
- Model Girl 196798 ..... Chas M. Morris.
  - King Wonder VI 38667. M. W. Walker & Son.
  - Zora 151952. Chas. M. Morris.

89745
Scarsdale Model

Farrowed Mar. 12, 1909.
Litter; 5 boars and 2 sows raised.
Bred by W. Fred Allen, Ripley, Ill.
Sold to C. L. Carter, Cabool, Mo.
Resold to E. B. Sears, Sterling, Mo.

- King of Models 23337a M. R. Grinnell.
  - Chics Model 17307a. Morton & Co.
  - Stylish Perfection 32730a. Stewart Bros.
- Bob's Sister 4th 200436. W. Fred Allen.
  - Masterpiece Chief 53437. J. D. Nidlinger.
  - Carrie A. L. 120036. E. H. Deal & Son.

89747 Stylish Model Same. Sold to same. Resold to Hugh Ward, Ann, Mo.

89749
Miller Boy

Farrowed Mar. 17, 1909.
Litter 12; 2 boars and 2 sows raised.
Bred by McNeil Bros., Bowen, Ill.
Sold to C. L. Carter, Cabool, Mo.
Resold to Marion Strouse, Simmons, Mo.

- Buddy K. IV 20861.... Fred Kraschel & Son.
  - Buddy T 10799. J. W. Killam.
  - Hyde's Beauty 25412. I. B. Hyde & Sons.
- Proud Queen 187156.... Addy & Son.
  - Harding's Proud Advance 42407. H. C. Sheldon & Sons.
  - Top Notcher Girl 122836. Watson Bros.

89751 Rector Same. Sold to same.
Resold to Paul B. E vans, Malone, Mo.

89753
Snider's Model

Farrowed Mar. 22, 1909.
Litter 10; 4 boars and 3 sows raised.
Bred by Wm. Malcolm. Bigelow, Minn.
Sold to E. E. Snider, Ocheyedan, Ia.

- Fancy Chief 81145..... Geo. H. Purdy.
  - Chief Advancer 51107. C. W. & Wm. Reed.
  - Fancy Advance 207676. Geo. H. Purdy.
- Princess III 232150..... Matt & Foust.
  - C. W. Prince 42645. M. G. Ross.
  - Princess II 95230. Wm. Malcolm.

89755
Golden Rex

Farrowed Apr. 20, 1909.
Litter 10; 7 boars and 2 sows raised.
Bred by Watt & Foust, Cedarville, O.
Sold to Nicholson Bros., Lynd, Minn.
Resold to Wm. Malcolm, Bigelow, Minn.

- Golden Rule 46013..... Ira Jackson.
  - Choice Goods 20387. Ira Jackson.
  - Mayflower 35102. Ira Jackson.
- Red Wood Bess 57972a Watt & Foust.
  - High Model 20405a Watt & Foust.
  - Edna Watson 51354a Jno. M. Pearcy.

89757
Wiegand's Model

Farrowed Mar. 16, 1909.
Litter 10; 3 boars and 3 sows raised.
Bred by Wm. Malcolm, Bigelow, Minn.
Sold to J. A. Weigand, Ocheyedan, Ia.

- Wilkin Model 73459.... John Wilkin.
  - Iowa Model 32541. John Wilkin.
  - Ann's Model II 166940. John Wilkin.
- Darling III 155742..... Wm. Malcolm.
  - Dale 35169. Fairchild & Stevens.
  - Darling II 91964. Wm. Malcolm.

89759
Red Marshall

Farrowed Dec. 12, 1908.
Litter 10, 3 boars and 2 sows raised.
Bred by A. J. James, Lenexa, Kan.
Sold to Art Ladue, Stillwell, Kan.

- Model Type 89467..... J. H. Wallace.
  - Lobo 58023. Powell & Rudy.
  - Megaleep 89958. S. Y. Thornton.
- Trophy 232160 ..... A. J. James.
  - Lord Mc. 89469. McFarland Bros.
  - Daisy D. 47846. L. A. Keeler.

89761

King George

Farrowed Apr. 24, 1908.
Litter 9; 3 boars and 4 sows raised.
Bred by F. O. Springer, Oakdale, Neb.
Sold to J. H. O. Wagner, Tilden, Neb.

- Crimson Blue 76767.... U. G. Davidson.
  - Crimson Wonder I Am 34697. O. S. West.
  - Wonder Belle 176832. U. G. Davidson.
- Rose 198012 ..... Fred O. Springer.
  - Oakdale Chief 40253. U. G. Davidson.
  - Princess 189932. Fred O. Springer.

89763

Davis' Choice

Farrowed Apr. 17, 1908.
Litter 8.
Bred by C. F. Kirk, Ponca, Neb.
Sold to Chas Davis, Ponca, Neb.

- Ponca Chief 68781..... O. E. Osborn.
  - Ohio Chief 41419. S. E. Morton & Co.
  - Fancy Lady 127754. J. L. Osborn.
- Maudie Advance 232176 O. E. Osborn.
  - Advance Lad 28771. Johnson, Bead & Newkirk.
  - Maudie Darling 24408. Manley & Co.

89765

Ill. Chief 2nd

Farrowed Mar. 9, 1908.
Litter 5; 3 boars and 2 sows raised.
Bred by Manlove Bros., Bowen, Ill.
Sold to H. S. Allen, Russell, Ia.
Resold to A. D. Boyd, Russell, Ia.

- Ill. Chief 50059. ..... M. W. Green & Son.
  - Tip Top Notcher 20729. R. C. Watt.
  - Daisy Improver 66166. C. B. Fagen.
- Early Alice 182720..... Stoner & Son.
  - Stoner's Improver 22641. J. D. Nidlinger.
  - Bonnie Maid 78706. T. W. Stoner & Son.

89767

Col. S. 2nd

Farrowed Mar. 16, 1909.
Litter 6; 3 boars and 3 sows raised.
Bred by R. L. Comer, Carlinville, Ill.
Sold to S. T. Tuttle, Wichita, Kan.

- Col. S. 17943a ..... Morton & Co.
  - King of Cols. 16075a Carl Scott.
  - May Stewart 32726a Morton & Co.
- Hazell's Belle 216280... R. L. Comer.
  - Red Wonder 51213. N. B. Cutler.
  - Hazell III 114614. Thomas & Hogsett.

89769

Ambition 2nd

Farrowed Apr. 8, 1907.
Litter 12; 3 boars and 4 sows raised.
Bred by Thomas & Hogsett, Golden, Ill.
Sold to J. B. Coe, Clayton, Ill.
Resold to S. T. Tuttle, Wichita, Kan.

- Ambition 37641 ..... J. J. McCabe.
  - A Top Notcher 28723. G. W. Seckman.
  - Lib. C. 67240 J. J. McCabe.
- Goldie C. 119414 ..... Thomas & Hogsett.
  - Big I Am 29895. Ed. A. Baxter.
  - Goldie A. 102024. Thomas & Hogsett.

89771

Togo Royal

Farrowed June 4, 1907.
Litter 5; 1 boar and 3 sows raised.
Bred by Geo. Custer, Moville, Ia.
Sold to C. F. Bern & H. T. Bennett, Mapleton, Ia.

- Togo Paul 57923 ..... Edmonds, Shade & Co.
  - Tokio 37817. G. W. Trone.
  - American Rose 137994. Edmonds, Shade & Co.
- Irris Ann 227648..... John Wilkin.
  - Iowa Model 32541. John Wilkin.
  - Irris 137986. John Wilkin.

89773

Kiddo

Farrowed Apr. 7, 1909.
Litter 13; 3 boars and 1 sow raised.
Bred by H. L. Kelly, Waverly, Ia.
Sold to Carl Eichmann, Tripoli, Ia.

- Geronimo 80341 ..... Nicholson Bros.
  - Minnesota Chief 47301. Johnson Bros. & Newkirk.
  - Maureen 136314. Nicholson Bros.
- Mame E. 110164 ..... H. L. Kelly.
  - Long John 31435. L. T. Spellman.
  - Kelley's Pride 41438. Jennings Bros.

89775

Red Andy

Farrowed Apr. 3, 1909.
Litter 12; 2 boars and 1 sow raised.
Bred by H. L. Kelly, Waverly, Ia.
Sold to Carl Schwartz, Tripoli, Ia.

- Geronimo 80341 ..... (See above.)
- Lorancy A. 110162 ..... H. L. Kelly.
  - Long John 31435. L. T. Spellman.
  - Kelley's Pride 41438. Jennings Bros.

89777

Comrad

Farrowed Apr. 12, 1909.
Litter 7; 4 boars and 2 sows raised.
Bred by C. Woodsworth, Ohiowa, Ia.

- Governor C. 81855 ..... Wm. Warnock.
  - Kansas Chief 53821 Chester Thomas.
  - Nebraska Queen 164448. Wm. Warnock.
- Cutie 219074 ..... H. Wernimont.
  - Top Notcher Jim 43729. W. M. Putman.
  - Crimson Girl 171910. W. F. Waldo.

89779

Crimson Lad

Farrowed Mar. 7, 1909.
Litter 14; 6 boars and 3 sows raised.
Bred by D. H. Smith, Bellgrade, Neb.
Sold to R. Widle, Genoa, Neb.

- Crimson Wonder Over 81147. W. M. Householder.
  - Crimson Wonder Again 40785. U. G. Davidson.
  - Lady Poush 136612. Ed. A. Baxter.
- Crimsy 186118 ..... D. H. Smith.
  - Top Notch Wonder 41683. Arch Brown & Sons.
  - Crimson Queen 178130. J. W. Devore.

89781

Uneedem

Farrowed Mar. 14, 1909.
Litter 11; 4 boars and 4 sows raised.
Bred by F. B. Nelson, Lindsay, Neb.
Sold to R. Widle, Genoa, Neb.
Resold to Nels P. Nelson, Fullerton, Neb.

- F. B.'s Chief 76141 .... R. R. Steele.
  - Steele's Chief 54523. J. M. Morrison.
  - Ruby 71658. J. D. Nidlinger.
- F. B.'s Perfection 196220 ..... Geo. I. Clark.
  - Billie K. II 40145. G. VanPatten.
  - R. R.'s Perfection 190110. Geo. I. Clark.

89783

Improver Lad

Farrowed Mar. 29, 1908.
Litter 6; 3 boars and 1 sows raised.
Bred by C. O. Anderson, Manhatten, Kan.
Sold to Frank Yeager, Bazaar, Kan.

- King I Am 61817 ..... J. W. Kline.
  - Young Elwood 53545. Elwood Coate.
  - Maud Orion 114914. J. W. Jones & Co.
- Anderson's Belle 128356 ..... A. G. Dorr.
  - Orion Mc. 20683. S. E. McCullough.
  - Indiana Queen 66286. Peter Bloacher.

89785

Hanley Jr. II

Farrowed Mar. 1, 1908.
Litter 4; 1 boar and 1 sow raised.
Bred by F. H. Dickey, Emmetsburg, Ia.
Sold to Wm. Guida, Windom, Minn.
Resold to J. H. Richter, Windom, Minn.

- Hanley Jr. 1st 69507... McNeil Bros.
  - Hanley 42345. J. D. Nidlinger.
  - Remley Girl 117202. J. W. Remley.
- Corena 213246 ..... F. H. Dickey.
  - Long King 43675. A. J. DeYoung.
  - Eleanor 128872. F. J. Clouss.

89787 Golden Wonder II

Farrowed Mar. 14, 1909.
Litter 15; 5 boars and 6 sows raised.
Bred by F. H. Dickey, Emmetsburg, Ia.
Sold to Wm. Guida, Windom, Minn.

- Golden Wonder 76923.. Geo. Gilliland.
  - Red Wonder 51213. N. B. Cutler.
  - Fancy Nellie 127150. Geo. Gilliland.
- Mary Garrett 123250... F. E. Garrett.
  - Junior Jim 30437. J. Wernsman.
  - Nebraska Girl 100916. Manley & Co.

89789

Sunny Jim

Farrowed Mar. 5, 1908.
Litter 7; 1 boar and 6 sows raised.
Bred by Dr. J. A. Downs, Glidden, Ia.
Sold to E. E. Handley, Carroll, Ia.

- Clovercroft King 37513 ..... Downs & West.
  - Orion II 20151. Manley & Co.
  - Downs' Choice 71362. F. E. Garrett.
- Advance Lady 213464.. Dr. J. A. Downs.
  - Clovercroft Advance 52979. C. M. Dewey.
  - Clover Blossom 47024. A. J. Clausen.

89791

Red King

Farrowed Apr. 12, 1909.
Litter 6; 3 boars and 3 sows raised.
Bred by G. VanPatten, Sutton, Neb.
Sold to John Hammer, Greenwood, Neb.
Resold to Wm. Sharman, Waverly, Neb.

- Echo's Top King 79819 G. VanPatten.
  - Echo's Top 43605. F. Fentress.
  - Red Bud III 142276. G. VanPatten.
- Daisy Kant 226714..... G. VanPatten.
  - Kant Be Beat 10239a. Ira Jackson.
  - Daisy Maid III 178342. G. VanPatten.

89793

Kansas Kant

Farrowed Mar. 15, 1909.
Litter 10; 3 boars and 3 sows raised.
Bred by F. Steinbach, Yutan, Neb.
Sold to John Hammer, Greenwood, Neb. (In dam.)
Resold to S. M. Ewing, St. Francis, Kan.

- Kant Be Beat II 82529 Geo. Briggs & Son.
  - Kant Be Beat 10239a. Ira Jackson.
  - Clay Center Belle 142678. Geo. Briggs & Son.
- Echo Rose 226712 ..... F. Steinbach.
  - Joe Echo 39537. C. J. Gaebel.
  - Rose Wonder 185558. F. Steinbach.

89795

Bannicks King

Farrowed Mar. 29, 1909.
Litter 11; 3 boars and 4 sows raised.
Bred by A. C. Houvernagle, Muscatine, Ia.
Sold to G. C. Bannick, Bennett, Ia.

- Houvernagle's Choice 80181 ..... C. J. Shepard.
  - C. J.'s Advancer 72607. C. W. & Wm. Reed.
  - Bess W. III 175270. C. J. Shepard.
- Pine Grove Lady 206986 ..... C. W. Covell.
  - Iowa Perfection 39217. W. S. Elliott & Co.
  - Cherry Belle 122414. F. S. Castle.

89797
Winner Chief

Farrowed Mar. 1, 1909.
Litter 12; 7 boars and 3 sows raised.
Bred by J. Jay Boyd, Reeds, Mo.
Sold to Jay H. Butcher, Reeds, Mo.

- Gen. Cronje II 61713... W. J. Ferguson.
  - Gen. Cronje 37543. Morton & Co.
  - Lissie 50076. J. E. Imhauser.
- Miss Winner 168548.... Cheatham & Smith.
  - Quarry Chief 36597. A. F. Russell.
  - Miss Henderson 67252. E. E. Henderson.

89799
Bills Chief

Farrowed Aug. 14, 1908.
Litter 9; 2 boars and 3 sows raised.
Bred by Mark W. Eddy, Fontanelle, Ia.
Sold to Wm. Steele, Anita, Ia.

- Valley Lad 72365 ..... H. M. Moore.
  - Valley Chief 51095. R. J. Harding.
  - Nelle Keep On 164850. Johnston Bros & Newkirk.
- Miss Perfection 209810. Mark W. Eddy.
  - Eddy Crimson Wonder 51651. H. S. Allen.
  - Bob Perfection 164856. R. W. Johnson.

89801
Trulight

Farrowed Feb. 12, 1909.
Litter 15; 4 boars and 5 sows raised.
Bred by H. A. Senst, Lamberton, Minn.
Sold to E. Eastenson, Stooden, Minn.

- Clover Valley Beauty 79989 ..... A. M. Anderson.
  - Orion Duroc 55953. W. L. Bonnett.
  - Beauties Pride 149804. W. H. Reed.
- Queen Beauty 186798.. J. B. McShea.
  - Red Light 31761. L. J. Hiller.
  - Prairie Queen 74348. Geo. Pease.

89803 Commodore B. & C.'s Col.

Farrowed Mar. 13, 1909.
Litter 4; 3 boars and 1 sow raised.
Bred by Ed. A. Baxter, Pawnee, Ill.
Sold to Frank Gustin, Elmwood, Neb.

- B. & C. Col. 80587..... Carl Scott.
  - Prine of Cols. 13571a. Carl Scott.
  - Love 35060a. J. E. Cheesman.
- Baxter's Commodore Miss 225012 ..... Ed. A. Baxter.
  - Commodore 13381a. Thos. Bennett.
  - Buddy Best Babe 168884. M. C. White.

89805
Wonder Wood

Farrowed Sep. 2, 1909.
Litter 6; 1 boar and 5 sows raised.
Bred by J. E. Joines, Clyde, Kan.
Sold to J. Jay Boyd, Reeds, Mo.

- Strong King 89107..... F. A. Strong.
  - Crimson Wonder Again 40785. U. G. Davidson.
  - Ohio Belle 127310. R. J. Harding.
- Belle Kant 230610..... J. M. Morrison.
  - Kant Be Beat 10239a. Ira Jackson.
  - Van's Lady 71034. G. VanPatten.

89807
Wonders Lad

Farrowed Mar. 16, 1909.
Litter 9; 1 boar and 5 sows raised.
Bred by Ernest Pancake, Ransom, Ill.
Sold to John W. Evans, Midland City, Ill.

- Prince Wonder 81161.. Ira Jackson.
  - Decatur Boy 17097. J. E. Fleming.
  - Love's Surprise 37052. Carl Scott.
- Helen Blazes V 103468. H. F. Browning.
  - Tip Top Notcher 20729. R. C. Watt.
  - Helen Blazes 64502. G. W. Seckman.

89809

Red Hussar

Farrowed Sep. 28, 1908.
Litter 7; 2 boars and 1 sow raised.
Bred by C. L. Carter, Cabool, Mo.
Sold to Walford & Copeland, Cabool, Mo.

- Carter's Kruger 66585. Ira Jackson.
  - Kruger 14959a. G. W. Trone.
  - Lulu IV 152368. S. S. Puckett.
- Ozark Belle 178832..... M. A. Mills.
  - Missouri Advancer 58377. C. W. & Wm. Reed.
  - Golden Belle 147532. Watt & Faust.

89811

Dandy Jim

Farrowed Mar. 15, 1908.
Litter 13; 4 boars and 5 sows raised.
Bred by H. Heimendinger, Britt, Ia.
Sold to H. Duesenberg, Garner, Ia.

- Junior Jim II 69943.... F. E. Garrett.
  - Junior Jim 30437. J. Wernsman.
  - Proud Advance Lady 159683. H. C. Sheldon & Sons.
- Miss Wonderful 211146. Henry Heimendinger.
  - Iowa Chief 56979. H. Heimendinger.
  - Faultless Medium 135136. B. A. Shafer.

89813

Long Tom

Farrowed July 25, 1908.
Litter 12; 9 boars and 1 sow raised.
Bred by A. P. Keegan, Mutual, Okla.

- Fitches Early 76859.... O. W. Sollers.
  - Champion Jr. 46711. G. W. Seckman.
  - Julia Allen 13162. John Allen.
- Broadback 4th 154372.. W. A. Fox.
  - Champion 45415. James Ryther.
  - Broadback 95838. B. H. Kerckman.

89815

Proud's Chief

Farrowed Apr. 18, 1909.
Litter 8; 3 boars raised.
Bred by C. O. Thornburg, Pleasantville, Ia.
Sold to Ira Conn, Pleasantville, Ia.

- Iowa Chief 55653 ..... A. L. & U. S. G. Lynch.
  - Ohio Chief 8727a. Morton & Co.
  - Wills Pride 103728. G. VanPatten.
- Proud Lady Chip 160752 ..... Grant White.
  - Proud Advance 23549. Johnston Bros.
  - Lady Chip 124770. A. E. Poush.

89817

Mile's Chief

Farrowed Apr. 11, 1909.
Litter 8; 4 boars and 4 sows raised.
Bred by C. O. Thornburg, Pleasantville, Ia.
Sold to Miles Harkesn, Pleasantville, Ia.

- Iowa Chief 55653 ..... (See above.)
- Harlan's Top Notcher 210888 .....
  - Royal Top Notcher 46267. J. C. Woodburn.
  - Lady Lee 130250. G. W. Seckman.

89819

T. L. Choice

Farrowed Apr. 7, 1908.
Litter 7; 1 boar and 4 sows raised.
Bred by C. O. Thornburg, Pleasantville, Ia.
Sold to T. L. Karns, Pleasantville, Ia.

- Tip Top Notcher, Jr. 45237 ..... G. W. Seckman.
  - Tip Top Notcher 20729. R. C. Watt.
  - Lads Gold Dust 64494. G. W. Seckman.
- Gen. Advance 170324... H. C. Sheldon.
  - Proud Advance 23549. Johnston Bros.
  - Genevieve Matchless 109066. H. C. Sheldon.

89821
H. C. Chief

Farrowed Feb. 24, 1909.
Litter 9; 1 boar and 3 sows raised.
Bred by C. O. Thornburg, Pleasantville, Ia.
Sold to G. O. Hegwood, Pleasantville, Ia.

- Lucy's Chief 81733..... Sheldon Bros.
  - Ohio Chief II 41607. Morton & Co.
  - Lucy Advance 153306. H. C. Sheldon.
- Model Bell III 210892.. C. O. Thornburg.
  - Brilliant Top Notcher 50719. G. W. Seckman.
  - Miss Woodburn 93054. J. C. Woodburn.

89823
Bell's Chief

Farrowed Apr. 19, 1909.
Litter 12; 1 boar and 2 sows raised.
Bred by C. O. Thornburg, Pleasantville, Ia.
Sold to John Walker, Pleasantville, Ia.

- Iowa Chief 55653..... A. L. & U. S. G. Lynch.
  - Ohio Chief 8727a. Morton & Co.
  - Will's Pride 103728. G. VanPatten.
- Orient Belle III 204230. R. J. Harding.
  - Red Stockings 37547. H. S. Allen.
  - Orient Bell 2nd 69204. John Wilkin.

89825
Rubes Chief

Farrowed Apr. 23, 1909.
Litter 8; 4 boars and 1 sow raised.
Bred by C. O. Thornburg, Pleasantville, Ia.
Sold to Rube Core, Pleasantville, Ia.

- Iowa Chief 55653 ..... (See above.)
- Lady Mason 130248.... G. W. Seckman.
  - Tip Top Notcher 20729. R. C. Watt.
  - Miss Lottie 105504. T. E. Laurie.

89827 Chiefs Top Notcher Same. Sold to Lou Cole, Pleasantville, Ia.

89829
Romeo

Farrowed Aug. 18, 1906.
Litter 8; 5 boars and 3 sows raised.
Bred by J. Ryther, Stillwater, Okla.
Sold to Joe Porter, Goodnight, Okla.

- Red Chief 44601 ..... Geo. Kerr.
  - Topeka Chief 23385. F. L. McClelland.
  - Lilly H. 89982. Geo. Kerr.
- Fancy Chub 135354 ... J. A. Ryther.
  - Stillwater Duke 15317. C. B. Thompson.
  - Madam Czaska 20842. Tom Frazier.

89831
Good Enough

Farrowed July 27, 1908.
Litter 16; 5 boars and 1 sow raised.
Bred by Frank Morrison, Goodnight, Okla.
Sold to E. J. Denison, Goodnight, Okla.

- Romeo 89829 ..... J. Ryther.
  - Red Chief 44601. Geo. Kerr.
  - Fancy Chub 135354. J. A. Ryther.
- Bessie C. 137682. ..... G. B. Pratt.
  - O. K. 39009 B. H. Kerckman.
  - Pride of Mt. Vernon 97734. E. C. Pearson.

89833 Red King Same. Sold to C. L. Baker, Coyle, Okla.

89835
Edd

Farrowed Apr. 8, 1909.
Litter 9; 2 boars and 2 sows raised.
Bred by J. E. Smith, Granger, Mo.
Sold to Jay Garnett, Luray, Mo.

- Smith's Corrector 56561. ..... J. E. Smith.
  - Stoner's Corrector, 34183. J. D. Nidlinger.
  - Geneva 2nd 118888. Hefer & Son.
- Red Queen 230898 ..... J. E. Smith.
  - Gold Finch Mc. 56559. J. E. Smith.
  - Granger Lady 5th 52318. J. E. Smith.

89837
Bell Boy

Farrowed Apr. 9, 1909.
Litter 9; 4 boars and 4 sows raised.
Bred by J. Vogel, Lansing, Mich.
Sold to J. H. Banghart, Lansing, Mich.
Resold to Mich. Agr'l College, East Lansing, Mich.

- Lansing Chief 19745a.. Mich. Agr'l College.
  - Mich. Chief 13197a. Ira Jackson.
  - College Mary Ann 39100. P. C. Heald.
- China Girl 232306 ..... J. H. Banghart.
  - Mike 38819. M. A. Bray & Son.
  - China Lady 130182. J. H. Banghart.

89839
Standard Chief

Farrowed Sep. 10, 1908.
Litter 8; 4 boars and 4 sows raised.
Bred by J. E. Smith, Victor, Ia.
Sold to J. W. Novak. Parnell, Ia.

- Mammoth Chief 87653. J. E. Smith.
  - Glendale 12271. E. Z. Russell.
  - Smith's Choice 113292. J. E. Smith.
- Standard Lady 113296. G. A. Munson.
  - King Perfection 16235. O. S. West.
  - Gold Standard 33806. G. A. Munson.

89841
Billy K.

Farrowed Mar. 22, 1909.
Litter 13; 4 boars and 5 sows raised.
Bred by Doer & Jenks, Fairfield, Ia.
Sold to Frank Kean, Mt. Pleasant, Ia.

- Model Advancer Choice 81513 ..... Hanks & Bishop.
  - Model Chief Advancer 66113. C. W. & Wm. Reed.
  - Alice P. 136660a. A. E. Poush.
- Julia 111660 ..... W. L. Bonnett.
  - B.'s Hero 21827. W. L. Bonnett.
  - Miss U. J. 34902. N. P. Clark.

89843
Red Tom

Farrowed Feb. 23, 1909.
Litter 9; 6 boars and 3 sows raised.
Bred by Frank Kean, Mt. Pleasant, Ia.
Sold to F. B. Whittaker, Hillsboro, Ia.

- Crimson I Am 52591... Whit Cameron.
  - Russell's Choice 43019. W. A. Kirkpatrick.
  - Rosetta 71783. Whit Cameron.
- Mary Jane 204918 ..... D. Nauman.
  - Buddy B. II 38187. Ed. Baxter.
  - Beauty III 67580. D. Nauman.

89845

Dick Wiser

Farrowed Mar. 28, 1909.
Litter 12; 4 boars and 2 sows raised.
Bred by H. F. Hoffman, Washta, Ia.
Sold to Hoffman & Chapman, Washta, Ia. (In dam.)
Resold to H. E. Payne, Wentworth, S. D.

- Budd Wiser 78655. O. R. Stevenson.
  - Pericles 4499. Wm. Roberts & Son.
  - Wayward Belle 185192. Johnson Bros. & Newkirk.
- Gossip 2 229424. H. F. Hoffman.
  - BonBon 41221. O. S. West.
  - Gossip 120436. H. F. Hoffman.

89847

Sir Farmer

Farrowed Feb. 20, 1909.
Litter 11; 4 boars and 7 sows raised.
Bred by D. H. Jordan, Palestine, Ill.
Sold to Hernon Bros., Cassville, Wis.

- D. & I. 18569a. I. J. Lorton.
  - Col. Perfection 16135a. Wm. M. Finch.
  - Leisure Girl 34726a. I. J. Lorton.
- Sunshade 176446. D. H. Jordan.
  - D. J.'s Chief 43261. R. Jordan.
  - Beautiful Sunset 87010. Ira R. Jordan.

89849

Jerry D.

Farrowed Jan. 7, 1907.
Litter 9; 4 boars and 4 sows raised.
Bred by W. J. Davis, Bridgeport, Wis.
Sold to Hank Bros., Cassville, Wis.
Resold to Chas. Stiger, Cassville, Wis.

- Jimmy 44393. Ira R. Jordan.
  - Tex. Tip Top Notcher 32845. G. W. Seckman.
  - Edith's Choice 91393. Ira R. Jordan.
- Beauty 110536. W. J. Davis.
  - Jimmy 44392. Ira R. Jordan.
  - Walter's Princess 110534. John Schowalter.

89851

E. J.'s Advancer

Farrowed Apr. 9, 1907.
Litter 12; 2 boars and 4 sows raised.
Bred by A. J. & C. H. Reisser, Sanborn, Ia.
Sold to E. J. Meyer, Hartley, Ia.

- I.X.L. Advancer 60813. Johnston Bros. & Newkirk,
  - Advancer 28773. Johnston Bros. & Newkirk.
  - Fashion Queen X. 45508. C. W. & Wm. Reed.
- Lincoln Belle 171622. Reisser Bros.
  - Uneeda Orion 47163 Manley & Co.
  - Waneta Bird 165036. Reisser Bros.

89853

Prairie Boy

Farrowed Feb. 15, 1909.
Litter 7; 5 boars and 1 sow raised.
Bred by J. F. Gaunt, West Liberty Ia.
Sold to A. J. Leech, West Liberty, Ia.

- King Tip Top Notcher 89141. W. C. Taylor & Son.
  - Ambition Tip Top Notcher 71551. Thomas & Hogsett.
  - Myrtle 117886. O. S. West.
- Hettie Green 192340. J. F. Gaunt.
  - Milo 2nd 52329. C. F. Robinson.
  - Adah Belle 189464. J. F. Gaunt.

89855

Big Duke

Farrowed Feb. 19, 1909.
Litter 8; 1 baor and 3 3 sows raised.
Bred by Balmat & Son, Mason City, Ia.
Sold to L. Gullford, Big Lake, Minn.

- Model Improver 36263. Bowman & Fitch.
  - Improver II 13365. O. S. West.
  - May Sylvan 87952. W. W. Hogste.
- Iowa Belle 127592. Balmat & Son.
  - Jumbo Jack 34313. Easton Bros.
  - Daisy 34432. H. A. Hostetler.

89857
Dick

Farrowed Sep. 3, 1907.
Litter 5; 3 boars and 2 sows raised.
Bred by Balmat & Son, Mason City, Ia.
Sold to L. Springer, Mason City, Ia.
Resold to J. P. Wiggins, Revere, Minn.

- Advance Tientsin 67449 A. L. Mossman.
  - A. L.'s Advance 43331. Fairchild & Stevenson.
  - Crimson Belle 127596. A. L. Mossman.
- Belle's Fancy 165830... Balmat & Son.
  - Jumbo Jack 34313. Easton Bros.
  - Beauty Belle 84444. H. A. Hostetler.

89859
Daisy Boy

Farrowed Mar. 23, 1909.
Litter 7; 4 boars and 1 sow raised.
Bred by Balmat & Son, Mason City, Ia.
Sold to F. W. Burton, Farmington, Minn.

- O. T.'s Model 81615. .. Corwinske Bros.
  - My Model 62111. W. L. Rodenbough.
  - Emogene's Pride III 132654. Corwinske Bros.
- Daisy 84432. ..... H. A. Hostetler.
  - Worth Co. Chief 17399. Wm. Fountain & Son.
  - Worth Co. Maid 56080. H. A. Hostetler.

89861
Model Boy

Farrowed Mar. 11, 1909.
Litter 10; 6 boars and 1 sow raised.
Bred by Balmat & Son, Mason City, Ia.
Sold to Samuel Oatey, Sheffield, Ia.

- O. T.'s Model 81615. .. (See above.)
- Daisy Girl 225270. .... Belmat & Son.
  - Tip Topper 57509. G. W. Seckman.
  - Daisy 84432. H. A. Hostetler.

89863 Revere Boy Same. Sold to L. Springer, Revere, Minn.

89865 Red Charlie Same. Sold to Wm. H. Creager & Son, Sumner, Ia.

89867
Mo. Tom

Farrowed Mar. 13, 1908.
Litter 10; 4 boars and 5 sows raised.
Bred by H. E. Browning, Hersman, Ill.
Sold to Addy & Son, Parnell, Mo.
Resold to Mrs. LaFavor, Parnell, Mo.
Resold to B. A. Batt, Parnell, Mo.

- Tip Top Notcher 20729. R. C. Watt.
  - Top Notcher 8803a. Morton & Co.
  - Variety Wonder 22604a. Morton & Co.
- The Lad's Missie 463546 Fagan, Browning & McCabe.
  - The Lad for Me 10733a. G. W. Seckman.
  - Helen R. 140480. Fagan, Browning & McCabe.

89869
Finneys Col.

Farrowed Apr. 2, 1909.
Litter 7; 6 boars and 1 sow raised.
Bred by Chas. Cooper, Ferris, Ill.
Sold to Alvin Finney, Forreston, Ill.

- Chief's Col. 22875a..... Morton & Co.
  - King of Cols. 16075a. Morton & Co.
  - Chief's Burketta 46118a. Morton & Co.
- Fairview Queen 169032.. G. W. Seckman.
  - Tip Top Notcher 20729. R. C. Watt.
  - Fairview Maid 74788. A. W. Fruit.

89871

Iowa Grant

Farrowed Mar. 27, 1907.
Litter 12; 7 boars and 3 sows raised.
Bred by Sam Olhausen, Sutherland, Ia.
Sold to Harvey Weaver, Larrabee, Ia.

- Iowa Boy 650311 ..... U. G. Davidson.
  - Iowa Wonder 44863. O. S. West.
  - Miss Manson 127468. U. G. Davidson.
- Lady Elsie 173750. .... A. Grant & Son.
  - Grant's Pride 42311. J. S. Schroeder.
  - Miss Goodwin 128896. A. Grant & Son.

89873 Minnesota Notcher 2nd

Farrowed Dec. 18, 1907.
Litter 11; 5 boars and 6 sows raised.
Bred by W. E. George, Shyberg, Minn.
Sold to W. J. Dock, Stanton, Minn.

- Minnesota Notcher 50515 ..... Eruton Bros.
  - Iowa Notcher 37345. Johnson Bros.
  - Lena 94110. Easton Bros.
- Lottie 39332. ..... Jas. H. Sheppard.
  - Only 13339. Jas. H. Sheppard.
  - Melilote 30736. Jas. H. Sheppard.

89875

Iowa Col.

Farrowed Feb. 25, 1909.
Litter 10; 4 boars and 6 sows raised.
Bred by R. W. Shafer, Westport, Ind.
Sold to A. L. Mossman & Son, Radcliffe, Ia.

- Prince of Cols. 13571a. Carl Scott.
  - Carl's Col. 10419a. Carl Scott.
  - Gladness S. 27702a. J. S. Whitworth.
- Shafer's Girl 58450a... R. W. Shafer.
  - Uncle Ned 14775a. Edw. D. Springer.
  - Shafer's Beauty 39050a. R. W. Shafer.

89877

Burrows Choice

Farrowed Apr. 7, 1909.
Litter 5; 2 boars and 3 sows raised.
Bred by Stephenson Bros., Elk City, Kan.
Sold to Mrs. J. H. Doub, Walnut, Kan.
Resold to John Burrows, Bronson, Kan.

- Wonder's Advance 80257 ..... R. L. Comer.
  - Red Wonder 51213. N. B. Cutler.
  - Belle Advance 189372. Grant White.
- Harned's Bobby 223126. Stephenson Bros.
  - Crimson Model 73391. J. B. Davis & Son.
  - Harned's Surprise 216842. Stephenson Bros.

89879

Model Chief Jr.

Farrowed Oct. 12, 1908.
Litter 15; 8 boars and 4 sows raised.
Bred by Lynn Ridge Farm, Grundy Center, Ia.
Sold to Messer Bros., Grundy Center, Ia.

- Model Chiefie 854293.. C. W. & Wm. Reed.
  - Model Chief 44969. S. E. Morton & Co.
  - Queen Sister 79616. C. W. & Wm. Reed.
- Plaetus B. 3rd 217366.. Lynn Ridge Farm.
  - Billie O. K. 45831. W. J. Hartung.
  - Plaetus B. II 148309. Lynn Ridge Farm.

89881

Tientsin No. 2

Farrowed Apr. 12, 1908.
Litter 8; 4 boars and 4 sows raised.
Bred by A. L. Mossman, Radcliffe, Ia.
Sold to H. J. Pfeil, Central City, Ia.
Resold to S. C. Pfeil, Monticello, Ia.

- Tientsin No. 1 72305... A. L. Mossman.
  - Tientsin 17261. H. F. Hoffman.
  - Challenger Girl 134892. B. C. Marts.
- Matchless Peach 230262 A. L. Mossman.
  - A. L's Chief 43327 I. J. Lorton.
  - Malcolm's Peach Blossom 108332. Wm. Malcolm.

89883 Lafollette Chief Jr.

Farrowed Apr. 5, 1909.
Litter 5; 1 boar and 2 sows raised.
Bred by M. A. McWilliams, Wall Lake, Ia.
Sold to Wm. Currie, Schaller, Ia.

- LaFollette Chief 84161. Hood & Baker.
  - LaFollette 36563. W. B. Bishop.
  - Kruger Lass 213268. A. N. Voge.
- Bertha 231412. ..... M. A. McWilliams.
  - Orion J. 21655. Manley & Co.
  - Sunnyside Lucy 142834. M. A. McWilliams.

89885 Proud Improver II

Farrowed Mar. 3, 1909.
Litter 12; 4 boars and 1 sow raised.
Bred by W. Warnock, Alexandria, Neb.
Sold to W. C. Hewitt, Bruning, Neb.

- Proud Improver 70179. Manley & Co.
  - Proud Advance 23549. Johnson Bros.
  - Improver's Belle 83292. Bowman & Fitch.
- Miss Morton 116356 .... Hans. J. Bauer.
  - Morton's Boy, Jr. Bred by O. S. West, 27725.
  - Miss Deshler 62960. Hans. J. Bauer.

89887 Wonder Again

Farrowed Sept. 14, 1908.
Litter 11; 1 boar and 3 sows raised.
Bred by H. W. Lineweaver, South English, Ia.
Sold to Sam Keiser, South English, Ia.

- Mayor Jr. Wonder 62719. ..... Fred Kraschel & Son.
  - Mayor Jr. 29315. C. W. May.
  - Buddy T's Belle 133866. Fred Kraschel & Son.
- McNeal's Choice 161760 McNeal Bros.
  - Cantine Boy 16319. S. P. Freed.
  - Armide Demisk 41928. McNeil Bros.

89889 Wonder Notcher

Farrowed Mar. 12, 1909.
Litter 12; 4 boars and 7 sows raised.
Bred by H. W. Lineweaver, South English, Ia.
Sold to C. J. Weisenberger, Harper, Ia.

- Mayor Jr. Wonder 62719 ..... (See above.)
- McNeal's Choice 161760 McNeal Bros.
  - Cantine Boy 16319 S. P. Freed.
  - Armide Demsk 41928 McNeil Bros.

89891 Corrector

Farrowed Feb. 12, 1909.
Litter 13; 3 boars and 3 sows raised.
Bred by H. W. Lineweaver, South English, Ia.
Sold to W. D. Grove, South English, Ia.

- Mayor Jr. Wonder. 62719. ..... (See above.)
- Pet I Am 165576 ..... H. W. Lineweaver.
  - Golden Beauty 51083. Thomas & Hogsett. ..
  - Pet 2nd 10090. H. W. Lineweaver.

89893

W. S. Golden

Farrowed Mar. 29, 1908.
Litter 9; 3 boars and 5 sows raised.
Bred by H. W. Lineweaver, South English, Ia.
Sold to C. J. Weisenberger, Harper, Ia.

- Golden Beauty 51083... Thomas & Hogsett.
  - Ambition 37641. J. J. McCabe.
  - Golden Maid 39292. M. W. Greer.
- W. S. Again 161768.... H. S. Putman.
  - Pride of Neb. 23899. C. W. & Wm. Reed.
  - W. S. Queen 30250. C. W. & Wm. Reed.

89895 Farmer Boy Same. Sold to J. B. Flory, South English, Ia.

89897

Iowa King

Farrowed Mar. 3, 1908.
Litter 12: 3 boars and 4 sows raised.
Bred by Harry D. Edingfield, Mt. Pleasant, Ia.
Sold to E. S. Walker, New London, Ia.

- Orion T. 74011. ..... J. W. Greenfield & Son
  - Tip Top Notcher 20729. R. C. Watt.
  - Rosy McCall 142744 Thomas & Hogsett.
- Western Girl 166180.... J. W. Greenfield & Son.
  - Red Max 43343. A. E. Poush.
  - Helen T. 92718. J. W. Greenfield.

89899

Echo

Farrowed Aug. 28, 1909.
Litter 6; 3 boars and 3 sows raised.
Bred by Ark. Agr'l Exp. Stn., Fayetteville, Ark.
Sold to W. M. Swafford, Echo, Ark.

- Chief Boodnot 64829... A. W. Harris & Sons.
  - Commodore 3rd 18343a. Thos. Bennett.
  - Regina 17th 150687. A. W. Harris & Sons.
- Nora 194858. ..... G. W. Seckman.
  - Ohio Chief II 41607. S. E. Morton & Co.
  - Lad's Goldie IV 116968. G. W. Seckman.

89901 Carolan King Same. Sold to W. G. Thomas, Carolan, Ark.

89903

Joe's Model

Farrowed Apr. 5, 1909.
Litter 12; 5 boars and 3 sows raised.
Bred by C. W. Donley, Wellington, Kan.
Sold to Joe Trent, Wellington, Kan.

- H. J. Eagle 85939. ..... C. W. Donley.
  - Ohio Eagle 61137. R. J. Harding.
  - Sumner Belle II 220844. Marshall Bros.
- Advance Sensation Belle 215124. ..... Roycroft Farm.
  - Roycroft Producer. 52433. C. W. & Wm. Reed.
  - Roycroft Belle 325 65166. E. N. Ennis.

89905 Native King Same.

89907

Gold Kant

Farrowed Feb. 18, 1909.
Litter 6; 1 boars and 4 sows raised.
Bred by C. S. Burdick, Ord, Neb.
Sold to J. J. Beehrle, Ord, Kan.

- Cere's Kant 70289..... Geo. Briggs & Son.
  - Kant Be Beat 10239a. Ira Jackson.
  - Cere's Belle 104310. Frank Fentress.
- Giltner's Gold 221824.. C. F. Liebhart.
  - Echo Wilks 54515. G. VanPatten.
  - Giltner's Pride No. 1 94130. V. A. Briggs.

89909

Golden Buddy K.

Farrowed Mar. 1, 1909
Litter 8; 5 boars and 2 sows raised.
Bred by S. R. McAnulty, Golden, Ill.

- Buddy K. IV 20861.... Fred Kraschel & Son.
  - Buddy T. 10799. J. W. Killam.
  - Hyde's Beauty 25412. I. B. Hyde & Sons.
- Miss Choice Goods 176246 ..... H. B. Griffitts.
  - W. L. A.'s Choice Goods 42409. A. F. Russell.
  - Genevieve XXXX 166312. Addy & Son.

89911

Red Boy

Farrowed Apr. 5, 1909.
Litter 12; 6 boars and 4 sows raised.
Bred by O. S. West, Paullina, Ia.
Sold to Gust Carlson, Marcus, Ia.

- Crimson Rex II 25461a Otto Peters.
  - Crimson Rex 58211. W. J. Wendt.
  - Rosamond III 175544. Otto Peters.
- West's Princess 4th 57470a ..... O. S. West.
  - Iowa Wonder 44863 O. S. West.
  - West's Princess II 130968. O. S. West.

89913

Golden Hero

Farrowed Mar. 24, 1908.
Litter 8; 3 boars and 2 sows raised.
Bred by McFarland Bros., Sedalia, Mo.
Sold to Milton Uphouse, Concordia, Mo.

- Climax V 64217. ..... McFarland Bros.
  - II Climax 23361. McFarland Bros.
  - Grace Mc F. 48442. McFarland Bros.
- Mary Windsor 71944... McFarland Bros.
  - Oom Paul II 17679. McFarland Bros.
  - Windsor 53718. Thos Bennett.

89915

Burger Chief

Farrowed Apr. 6, 1907.
Litter 4; 1 boar and 3 sows raised.
Bred by R. R. Steele Cedar Rapids, Neb.
Sold to L. H. Burger, Fullerton, Neb.

- Steele's Chief 54523... J. M. Morrison.
  - Ohio Chief 8727a. Morton & Co.
  - Village Pride 50492. Bowman & Fitch.
- Fullerton Queen 158706 R. R. Steele.
  - Top Notch Wonder 41633. A. Brown & Sons.
  - Nevada J. 98408. J. W. DeVore.

89917

Hire Boy

Farrowed Mar. 14, 1909.
Litter 12; 4 boars and 4 sows raised.
Bred by W. R. Hainline, Blandinsville, Ill.
Sold to D. Mustain, Sciota, Ill.

- Greer's Climax 64651.. M. W. Greer & Son.
  - Tip Top Notcher 20729. R. C. Watt.
  - Daisy Improver 56166. C. B. Fagin.
- Pearl Wonder 199530.. Griffitts & McNeil.
  - Wonder Boy 50143. N. B Cutler.
  - Miss Pearl 123400. Chas. Cooper.

89919

Ridgewood G. .M

Farrowed Jun. 6, 1909.
Litter 10; 4 boars and 6 sows raised.
Bred by F. P. Burnap, Kansas City, Mo.
Sold to G. M. Olliver, Hichman's Mills, Mo.

- Ridgewood Kant Be Beat 74277. J. M. Morrison.
  - Kant Be Beat 10239a. Ira Jackson.
  - Vail's Pride 163192. J. M. Morrison.
- Ridgewood No. 6 230900. ..... F. P. Burnap.
  - Perfect Short Stop
  - Sunset 139750. J. W. Taylor.

89921

Hedgewood Boy

Farrowed Mar. 20, 1909.
Litter 10, 8 boars and 2 sows raised.
Bred by C. G. Adkins, Charleston, Ill.
Sold to Paul Hedger, Charleston, Ill.

- Good Enough 25179a... L. E. Sallee.
  - Sure Shot 17333. W. A. Craver.
  - America 34502. J. P. Daws.
- Lucile 164892. ..... C. G. Adkins.
  - Prince Royal 47797. C. R. Doty.
  - St. Celia 30692. C. R. Doty.

89923

Jocks Wonder

Farrowed Apr. 16, 1908.
Litter 9; 4 boars and 4 sows raised.
Bred by J. Roghair, Orange City, Ia.
Sold to Leigh Drake Sutherland, Ia.
Resold to J. B. Hughs, Sutherland, Ia.

- Sioux Wonder 69373.. J. Roghair.
  - Sioux Brave 37031. O. S. West.
  - Ida Peters 93818. Otto Peters.
- Miss Lady 204794 ..... J. Roghair.
  - Golden Rod 63707. Wm. Malcolm.
  - Mary 179556. J. Roghair.

89925

Belle's Col.

Farrowed Mar. 26, 1909.
Litter 10; 2 boars and 4 sows raised.
Bred by Frank Drybread, Elk City, Kan.
Sold to E. M. Harvey, Independence, Kan.

- King of Cols. III 75849. ..... Grant Chapin.
  - G. C.'s Col. 63433. S. E. Morton.
  - Raven's Best 164070. Grant Chapin.
- Belle's Pride 187888.. W. O. Stephenson.
  - Mc's Pride 29277. McFarland Bros.
  - Belle Wonder 144068. Marshall Bros.

89927

Bankers 4th

Farrowed Mar. 30, 1908.
Litter 8; 3 boars and 5 sows raised.
Bred by John Wellendorf, Algona, Ia.
Sold to James Hanson, Ruthven, Ia.

- Improver Chief 54541.. E. C. Norris.
  - Banker's Improver 44795 Johnston Bros.
  - Reed's Fancy 4th 28760. C. W. & Wm. Reed.
- Rose 206558. ..... John Wellendorf.
  - Right Model 57735. I. C. Welch.
  - Nannie 170628. Frank Reiboff.

89929

Model Jim

Farrowed Mar. 2, 1908.
Litter 7; 1 boar and 1 sow raised.
Bred by J. B. Ashby, Audubon, Ia.
Sold to Jas. Andrews, Aurubon, Ia.

- Claremont Model 50501 C. W. & Wm. Reed.
  - Model Chief 44969. Morton & Co.
  - Bessie D. 63594. C. W. & Wm. Reed.
- Model Queen 182780.... W. F. Stout.
  - Model Chief 11359a. S. E. Morton.
  - Queen Genevieve 71126. H. C. Sheldon.

89931 Crimson Wonder Boy

Farrowed Mar 10, 1909.
Litter 11; 5 boars and 4 sows raised.
Bred by W. F. Waldo, DeWitt, Neb.
Sold to D. Boesiger, Cortland, Neb.

- A. Crimson Wonder 47855. ..... W. A. Kirkpatrick.
  - Crimson Wonder 26355. O. S. West.
  - Nancy D. 41589. E. Z. Russell.
- Gifford's Belle 215554.. E. H. Gifford.
  - Gifford's Vindicator 50841. E. H. Gifford.
  - Belle Lewiston 50976. E. H. Gifford.

89933
Chief

Farrowed Apr. 5, 1909.
Litter 6; 3 boars and 3 sows raised.
Bred by D. Boesiger, Cortland, Neb.
Sold to Arnold Eggor, Princeton, Neb.

- John's Boy 35759 .....
  - John John 66153. University of Nebr.
  - Bessie J 172866. D. Boesiger.
- R. B.'s Girl 221880. ....
  - John John 66153. University of Nebr.
  - Red Beauty 136272. T. A. Clare.

89935
Royal Messenger

Farrowed Apr. 3, 1909.
Litter 8; 4 boars and 4 sows raised.
Bred by M. L. Wightman, Holder, Ill.
Sold to N. D. Staubus, Bloomington, Ill.
Resold to G. M. Holder, Bloomington, Ill.

- Messenger Boy 24643..
  - Messenger 19891a. L. C. McClure.
  - Winchester Maid 42702a. T. C. Kennedy.
- Royal Lady 231144.....
  - Royal Lad 22071. P. M. Barker.
  - Comet 49978. M. L. Wightman.

89937
RoB Roy

Farrowed Jul. 29, 1909.
Litter 11; 5 boars and 3 sows raised.
Bred by W. R. Hunton, Miles, Tex.
Sold to J. N. Henry, Eola, Tex.

- Gen. Miles 64253. .....
  - Matchless Chieftain 29899. Tom Frazier.
  - Wera 126196. H. B. Louden & Son.
- Hunton's Pride 188840.
  - Harry 60787. W. O. Long.
  - Reta 155922. Tom Frazier.

89939
Dukes Boy

Farrowed Apr. 25, 1909.
Litter 8, 2 boars and 3 sows raised.
Bred by F. R. Constance, Waupoca, Wis.
Sold to Emil Schroeder, Weyaumga, Wis.

- Cottage Duke 77593....
  - Sensation Duke 62279. W. H. Reed.
  - Lady Duroc 154446. A. Munson.
- Constance No. 3 211526.
  - Sheridan King 20347a. A. S. Riley.
  - Queen of Sheridan 162216. John Wright.

89941 Dukes Best Same. Sold to Lars Peterson, Waupoca, Wis

89943
Samson

Farrowed May 15, 1909.
Litter 14; 2 boars and 7 sows raised.
Bred by T. E. Noland, Cooper, Tex.
Sold to Walter Davis, Cooper, Tex.
Resold to A. Frazier, Royse City, Tex.

- Texas Hanley 83545....
  - Hanley 42345. J. D. Nidlinger.
  - Big Gin 96694. Ed. A. Baxter.
- Jane 219252. .....
  - Choice Goods 47003. Ed. Edmonson.
  - Velma 85220. McFarland Bros.

89945 Ed Same. Sold to same.
Resold to W. W. Rog ers, Snyder, Tex.

89947
Jim Castle

Farrowed Mar. 27, 1908.
Litter 18; 4 boars and 5 sows raised.
Bred by J. J. Castle, Inwood, Ia.
Sold to Elmer Heisig, Rock Valley, Ia.

- Jr. Jim Advance 69845. Manley & Co.
  - Junior Jim 30437. J. Wernsman.
  - Advance Lady 106716. Manley & Co.
- Jennie Glenn 180388.... J. J. Castle.
  - Rosebud 29131. L. A. Larson.
  - Empress 99592. J. J. Castle.

89949
M. M. &s Col

Farrowed Mar. 7, 1909.
Litter 9; 3 boars and 6 sows raised.
Bred by R. L. Corner, Carlinville, Ia.
Sold to M. Moritz, Fowler, Mich.

- Col. S. 17943a ..... S. E. Morton & Co.
  - King of Col. 13075a. Carl Scott.
  - May Stewart 32726. Stewart Bros.
- Helen Blazes Again 135682. ..... Geo. W. Seckman.
  - Tip Top Notcher 20729. R. C. Watt.
  - Helen Blazes 64502. Geo. W. Seckman.

89951
Farmer Burns II

Farrowed Mar. 25, 1909.
Litter 9; 2 boars and 2 sows raised.
Bred by E. R. Hopkins, Atlanta, Neb.
Sold to Frank J. Baird, LaMoille, Ill.

- Farmer Burns 42715... Johnson Bros & Newkirk,
  - Top Notcher Chief 29247. J. A. Teter.
  - Lucy Advance 57346. Johnson Bros. & Newkirk.
- Betsy Girl 213580. ..... Hopkins Bros.
  - Tom Davis 42009. A. E. Poush.
  - Betsy K. 161800. G. VanPatten.

89953 Rock Island Col.

Farrowed Oct. 10, 1908.
Litter 10; 3 boars and 3 sows raised.
Bred by L. H. Roberts, Paton, Ia.
Sold to C. A. Rassmussen, Harlan, Ia.
Resold to J. M. Rassmussen, Harlan, Ia.

- Col. B. 79497..... L. H. Roberts & Son.
  - Fogg's Col. 50853. L. H. Roberts.
  - Mat Sundell 96346. A. T. Sundell.
- Robey B. 199454. ..... L. H. Roberts & Son.
  - Liberty Chief 48603. S. E. Morton & Co.
  - Robey 123298. L. H. Roberts.

89955
Model H.

Farrowed Feb. 24, 1908.
Litter 7; 4 boars and 3 sows raised.
Bred by Guy Roof, Fremont, Ia.
Sold to H. D. Long, Ottumwa, Ia.

- G. R.'s Model 62551... J. W. Troy & Bros.
  - Big John 35619. C. W. & Wm. Reed.
  - Little Prize 145190. J. W. Troy & Bros.
- Miss Lad 2nd 161214... B. C. Marts.
  - Joe Patten 36185. B. C. Marts.
  - Miss Lad 104766. C. C. Keil.

89957 High Ball Achiever

Farrowed Mar. 12, 1908.
Bred by E. A. Stolt, Leeds, Ia.

- High Ball 68875. ..... C. C. Huling.
  - Moats' Challenger 60551. M. S. Moats & Son.
  - Duke's Brunette 167372 C. C. Huling.
- Achiever Blossom 183386. ..... H. F. Hoffman.
  - Achiever 41219. Sol. Frank.
  - Octavia Hill 2nd 44870. H. F. Hoffman.

89959

Searchlight

Farrowed Mar. 28, 1909.
Litter 10; 5 boars and 5 sows raised.
Bred by H. A. Reed, Lancaster, Wis.
Sold to Ernest Alexander, Bloomington, Wis.

- Dandy M. 83711. ..... James Damp & Son.
  - Damp's Dandy 22929a. A. S. Riley.
  - Lizzie Coines 197928. I. L. Curtis.
- Belle Quality 228094... Geo. Martin.
  - King Surprise 76471. Roy E. West.
  - Queen Quality 197170. Geo. Martin.

89961

King I Am

Farrowed Apr. 9, 1909.
Litter 6; 1 boar and 4 sows raised.
Bred by Chas. Beerman, Webster City, Ia.
Sold to W. L. Murdock, Webster City, Ia.

- King of Brookside 81967. ..... A. L. Mossman.
  - A. L's Chief 43327 I. J. Lorton.
  - Queen May 146682. A. L. Mossman.
- Primrose Girl 223784... W. H. Hudson.
  - Iowa Jim 69911. F. E. Garnett.
  - Primrose 211226. W. H. Hudson.

89963 W. L.'s

Top Notcher

Farrowed Mar. 19, 1909.
Litter 9; 4 boars and 1 sow raised.
Bred by E. E. Cheever, Webster City, Ia.
Sold to W. L. Murdock, Webster City, Ia.

- Top Notcher Jr. 81283. W. J. Wendt.
  - Lottie's Top Notcher 37649. H. S. Allen.
  - Crimson Beauty 166996. W. J. Wendt.
- Beauty's Best 220704.. E. E. Cheever.
  - Crimson I Am 55961. U. G. Davidson.
  - Beauty I 167918. E. E. Cheever.

89965

Model Boy

Farrowed Sep. 6, 1907.
Litter 8; 3 boars and 3 sows raised.
Bred by C. W. Buck, DeWitt, Neb.
Sold to H. C. Mead, Cozad, Neb.

- Hogate's Model Improved 53717. ..... J. Stroh.
  - Hogate's Model 31163. W. W. Hogate & Son.
  - DeWitte Bell 112298. J. Stroh.
- Orion Belle 165454 ..... E. H. Gifford.
  - Arion 22587. Manley & Co.
  - Lewiston Belle 143010. E. H. Gifford.

89967

Jersey

Farrowed Mar. 13, 1909.
Litter 12; 9 boars and 2 sows raised.
Bred by H. C. Colbert Leaf River, Ill.
Sold to Lewis Floto, Forreston, Ill.

- Maquoketa Chief 2nd 80351. ..... E. T. Clark.
  - Maquoketa Chief 52603. D. Nauman.
  - Aileen II 100496. E. T. Clark.
- Lady 203722 ..... Lewis Floto.
  - Big Beam 57565. Lewis Floto.
  - Ogle Co. Queen 145628. Roy Stacy.

89969

Big Albany Ben

Farrowed Mar. 28, 1906.
Litter 12; 4 boars and 6 sows raised.
Bred by A. F. Stauffacher, Albany, Wis.

- Searchlight 45765. .... Watt & Faust.
  - Golden Rule 14101a. Ira Jackson.
  - Variety Wonder II 32444a. R. C. Watt.
- Albany Belle 92230. ... D. Nauman.
  - Red River 22929. W. L. Bonnett.
  - Rosy II 24050a. D. Nauman.

89971 Prairie View Wonder

Farrowed Aug. 4, 1906.
Litter 4; 2 boars and 2 sows raised.
Bred by A. F. Stauffacher, Albany, Wis.

- Red Eclipse 60015. W. C. Hugunin.
  - Big Jubilee 13521a. W. A. & R. B. Pearson.
  - Margin H. 27050a. Thos. Bennett.
- West Liberty Belle D. Nauman.
  - Wilson's Chief 31477. H. B. Wilson.
  - Albany Belle 92300. D. Nauman.

89973 Farmers Incubator

Farrowed Mar. 19, 1908.
Litter 12; 4 boars and 3 sows raised.
Bred by F. H. Burt, Brodhead, Wis.
Sold to Antone Hophanke, Brodhead, Wis.

- Farmers' Interest 66109. Fred Vaughn.
  - Pride of Grove 37353. Jas. Oxtoby.
  - Queen Esther 126378. Fred Vaughn.
- Incubator's Beauty 120508. F. H. Burt.
  - Multiplier 31259. J. A. Teter.
  - Incubator 92568. F. H. Burt.

89975 Orion Prince

Farrowed Jan. 15, 1908.
Litter 12; 5 boars and 6 sows raised.
Bred by A. F. Stauffacher, Albany, Wis.
Sold to VanPatten & Morrison, Evansville, Wis.
Resold to George Morrison, Evansville, Wis.

- Orion Lad II 42363. W. L. Bonnett.
  - Orion Lad 23573. A. F. Russell.
  - Huldah 94846. Wm. Roberts & Son.
- Topsy Jam 232582. A. A. Munger.
  - Top Notcher I Am 37067. J. A. Teter.
  - Cora 97098. A. A. Munger.

89977 Premier Col. Jr.

Farrowed Mar. 23, 1909.
Litter 6; 2 boars and 3 sows raised.
Bred by S. E. Morton, Camden, Ohio.
Sold to Claude Huffman, Scranton, Ia.

- Premier Col. 24965a. S. E. Morton & Co.
  - King of Cols. 16075. Carl Scott.
  - O. C. Variety 33126. S. E. Morton & Co.
- White Hall Lady 57820. Daniel Gerhardt.
  - Beat Him's Boy 16055. C. E. Speaks.
  - Gerhardt's Maid 38374. E. S. Kelly.

89979 Red Eagle

Farrowed Feb. 12, 1907.
Litter 11; 3 boars and 5 sows raised.
Bred by R. H. Quick, Fiatt, Ill.
Sold to H. N. Hilts, Towanda, Ill.
Resold to J. F. Gunther, Creighton, Neb.

- Roseville Lad 23151. D. A. Thomas.
  - Gold Chief 12153. Ed. A. Baxter.
  - Little Lady IV 36732. Ed. A. Baxter.
- Good I Am 110098. R. H. Quick.
  - Excelsior Boy 16609. Ira Jackson.
  - Molly Ann 110094. R. H. Quick.

89981 First Lad

Farrowed Feb. 14, 1908.
Litter 10; 3 boars and 3 sows raised.
Bred by R. H. Quick, Fiatt, Ill.
Sold to C. M. Keefauver, Fiatt, Ill.

- Sure Winner Again 75077 E. E. Schaffer.
  - Golden Winner 17609a. D. A. Brown.
  - Oakland Belle 161646. W. F. Rigg.
- Good I Am 110098. R. H. Quick.
  - Excelsior Boy 16609. Ira Jackson.
  - Molly Ann 110094. R. H. Quick.

89983 Pleasant-view King

Farrowed Mar. 7, 1908.
Litter 9; 4 boars and 4 sows raised.
Bred by N. J. Peterson, Ord, Neb.
Sold to John Abbott & Son, Taylor, Neb.

- Rustler 56061. W. H. Taylor.
  - Chitwood's Chip 45111. J. Wernsman.
  - Miss Taylor 141626. W. H. Taylor.
- Golden Bess 122102. N. J. Peterson.
  - Golden Wonder 26719. A. J. Firkins.
  - Golden Babe 19808. N. J. Peterson.

89985 Wheeler Chief

Farrowed Apr. 7, 1908.
Litter 14; 4 boars and 3 sows raised.
Bred by W. H. Wheeler & Sons, Cameron, Mo.
Sold to Watts & Dunlap, Martin City, Mo.

- Ohio Chief of All 78903 S. R. Murphy.
  - Ohio Chief Again 89985. R. J. Harding.
  - Deer Creek Belle 165388. Nash & Kimmons.
- Notcher Queen 163804. C. G. Ditmars & Co.
  - Kind Jim 38015. A. F. Russell.
  - Ruby Queen 66172. C. B. Fagin.

89987 Latimer

Farrowed Apr. 8, 1908.
Litter 12; 5 boars and 5 sows raised.
Bred by Watts & Dunlay, Martin City, Mo.
Sold to A. J. James, Lenexa, Kan.

- Durango 74861 John Wilkin.
  - Advance Model 54535. A. B. Wingerd.
  - Wilkin Girl 192118. John Wilkin.
- Molly Stark 188040. Edmonds, Shade & Co.
  - Tokio 37817. G. W. Trone.
  - Lady Royal 129630. W. J. Wendt.

89989 Red Jim

Farrowed Mar. 24, 1908.
Litter 7; 2 boars and 4 sows raised.
Bred by Robt. M. Peyton, Creighton, Neb.
Sold to J. R. Patrick & Son, Creighton, Neb.

- Ohio Chief's Wonder 66947 R. J. Harding.
  - Ohio Chief 41419. Morton & Co.
  - Pottawatomie Chief 71930. Bowman & Hitch.
- Nettie 209332. Robt. M. Peyton.
  - Manley's King 52293. Manley & Co.
  - Miss Golden Rod 105656. F. O. Cubbage.

89991 Romeo

Farrowed Apr. 12, 1907.
Litter 12; 4 boars and 5 sows raised.
Bred by C. Pelmulder, Grant City, Ia.

- Patsy Grant 36059. H. Mullenbacker Jr.
  - Carroll Jumbo 18873. H. B. Louden & Son.
  - Carroll Peach 59272. S. B. Alspach.
- Rosa Rugosa 158066. Harry Jansen.
  - Billy's Swift 47565. Geo. Stuckenbrick.
  - Mollie 121060. Henry Jansen.

89993 Model Duke

Farrowed Mar. 21, 1909.
Litter 10; 4 boars and 2 sows raised.
Bred by Henry Brill, Lakefield, Minn.
Sold to N. Rickert, Prosper, Minn.

- Model Choice 66327. G. H. Purdy.
  - Chief Advancer 51107. C. W. & Wm. Reed.
  - Beauty P. 81724. G. H. Purdy.
- Lady D. 224352 Henry Brill.
  - Averydale Archer 57547 A. M. Avery.
  - Queen II 181390. Henry Brill.

89995

A. A.'s Choice

Farrowed May 2, 1909.
Litter 11; 3 boars and 5 sows raised.
Bred by Anton A. Hekrdle, Stanton, Neb.

- Col. Model 78627.....
  - Col. W. 53543.
  - I. J. Lorton.
  - Lady Chitwood II 163122.
  - J. Wernsman.
- Jane Perfection 232622 .....
  - Golden Perfection 16787.
  - Manley & Co.
  - Jane 162670.
  - A. A. Hekrdle.

Jacob Wernsman.
A. A. Hekrdle.

89997

Fancy Chief I Am

Farrowed Feb. 23, 1909.
Litter 7; 4 boars and 2 sows raised.
Bred by Anton A. Hekrdle, Stanton, Neb.

- A. A.'s Long Chief 85269 .....
  - Golden Chief 85267.
  - A. A. Hekrdle.
  - Glora Sensation 168050.
  - S. W. Stewart.
- Hoodoo's Rose I 225070
  - Hoodoo of Union Creek 71229.
  - S. W. Stewart.
  - Red Rose B. 162664.
  - A. A. Hekrdle.

A. A. Hekrdle.
A. A. Hekrdle.

89999

Long Chief Again

Farrowed Apr. 10, 1909.
Litter 11; 6 boars and 3 sows raised.
Bred by A. A. Hekrdle, Stanton, Neb.

- A. A.'s Long Chief 85269. .....
  (See above.)
- Hoosier Alice 168048..
  - Crimson Peacock 59651.
  - S. W. Stewart.
  - Hoosier Lassie 162790.
  - S. W. Stewart.

S. W. Stewart.

90001

Wransoler

Farrowed May 14, 1909.
Litter 11; 2 boars and 8 sows raised.
Bred by S. C. Kreim. Dannebrog, Neb.
Sold to Henry Dalitz, Cairo, Neb.

- Cherry Boy 82463.....
  - New Chief 60257.
  - W. H. Roush.
  - Lady O. 153908.
  - N. C. Christensen.
- Lady Top 194296.....
  - Dandy Top Notcher 29267.
  - J. A. Ollis, Jr.
  - Miss Schley 50226.
  - J. A. Ollis, Jr.

N. C. Christensen.
J. A. Ollis.

90003

A Wonder

Farrowed Apr. 9, 1907.
Litter 7; 1 boar and 3 sows raised.
Bred by C. E. Olson, Oxley, Neb.
Sold to Ed. Clausen, Mede, Neb.
Resold to Martin Borgsen, Wahoo, Neb.

- Govenor 40661 .....
  - Crimson Wonder 26355.
  - H. L. Cantine.
  - Havelock Lady II 100648.
  - W. A. Kirkpatrick.
- Daisy 140584 .....
  - Gold Dust Jim 2nd 29265.
  - J. Wernsman.
  - Fancy Belle 2nd 28250.
  - Smith Brown.

W. A. Kirkpatrick.
C. E. Olson.

90005

Critics Jim

Farrowed July 7 ,1908.
Litter 4; 3 boars and 1 sow raised.
Bred by VonSeggern, Wisner, Neb.
Sold to George Berner, Bancroft, Neb.

- Critic's Banker 64757..
  - Glendale Critic 33203.
  - Cantine Bros & Stevenson.
  - Fancy West X. 71854.
  - O. S. West.
- Belva's Pride 170680...
  - Jr. Jim 30437.
  - J. Wernsman.
  - Belva 136384.
  - A. Renshaw.

John Dulaney.
A. Renshaw.

90007
Tip Top Advance

Farrowed Apr. 23, 1907.
Litter 8; 4 boars and 2 sows raised.
Bred by A. J. & C. H. Reisser, Sanborn, Ia.
Sold to Dick Harkins, Sheldon, Ia.

- Reisser's Top Notcher 60809 ..... H. F. Bird.
  - Tip Top Notcher 20729. R. C. Watt.
  - Hatty Spring Ridge 118258. G. W. Seckman.
- Miss Chief Advance 169724. ..... Johnston Bros.
  - Top Notcher Chief 29247. J. A. Teter.
  - Pansy Lady 105882. Johnston Bros.

90009
Ruby May's Chief

Farrowed Apr. 22, 1909.
Litter 10; 3 boars and 3 sows raised.
Bred by Jas. K. Shepard, Brookings, S. D.
Sold to Anderson & Son, Brandt, S. D.

- Monio Chief 14387a..... Jas. H. Shepard.
  - Ohio Chief 8727a. Morton & Co.
  - Mona 30732a. Carl Scott.
- Ruby May 30738a..... Jas. H. Shepard.
  - Sirius 9727a. S. E. McCullough.
  - Rubylein 21942. Jas. K. Shepard.

90011
Colonels Cache

Farrowed May 13, 1909.
Litter 10; 2 boars and 4 sows raised.
Bred by R. L. Boake, Anadarko, Okla.
Sold to W. W. Caruthers, Apache, Okla.

- Col's Victor 23789a..... Watt & Faust.
  - Watt's Col. 18129a. C. E. Speaks.
  - Foust's Model 27808a. Watt & Foust.
- Ear Tag 61 232650..... Lemon & Son.
  - Ill. Boy 68105. Fred Kraschel & Son.
  - Lucy Lee 168312. J. T. Lemon.

90013 Colonels Abilene Same. Sold to Jessie Scott, Abiline, Tex.

90015
Fathers Choice

Farrowed Mar. 12, 1908.
Litter 8; 3 boars and 4 sows raised.
Bred by R. L. Boako, Anadarko, Okla.
Sold to Father Isadore Ricklin, Anadarko. Okla.

- ToWac Nic 59153..... Okla. A. & M. College.
  - Oklahoma Chief 33589. Harry Sneed.
  - College Princess 72326. Okla. A. & M. College.
- Princess Alice 149934... S. B. Sturgis.
  - Standard 42003. J. M. Ward.
  - Heather Bloom 104490. J. M. Ward.

90017
M. M. K.'s Model

Farrowed Apr. 18, 1908.
Litter 8; 4 boars and 4 sows raised.
Bred by J. M. Hartsock, Kalona, Ia.
Sold to M. M. Kempf, Kalona, Ia

- Crimson Royal 22655a C. R. Mills.
  - O. K., Jr. 55695. C. R. Mills.
  - Royal Lad 167636. C. R. Mills.
- Wanda 51964a..... J. M. Hartsock.
  - Killiam K. 17343. J. W. Killam.
  - Ideal II 102678 Wm. Roberts & Son.

90019
Big Henry

Farrowed Mar. 3, 1907.
Litter 13; 5 boars and 5 sows raised.
Bred by M. M. Kempf, Kalona, Ia.

- Corrector 59535..... S. P. Fry.
  - Venice King 56011. E. E. Henderson.
  - Betsy Maid 141550. S. P. Fry.
- Red Belle 67672..... Z. I. Grout.
  - Col. Kip 9779a. Morton & Co.
  - Lady Lila 67674. Z. I. Grout.

90021
Model B.

Farrowed Mar. 13, 1908.
Litter 11; 4 boars and 4 sows raised.
Bred by M. M. Kempf, Kalona, Ia.
Sold to W. C. Brennimen, Kalona, Ia.

- Tippecanoe 71361..... D. Nauman.
  - Tama Jim 39219. F. Fowler & Son.
  - Irene 122922. W. S. Elliott.
- Sensation 178548 ..... F. H. Herring.
  - Sensation 7393a. Moorman & Co.
  - Miss Keepahead 38404a. I. J. Lorton.

90023
Big Chief

Farrowed Mar. 18, 1907.
Litter 11; 3 boars and 4 sows raised.
Bred by Perry Livingood, Castana, Ia.
Sold to Will Loyd, Ute, Ia.
Resold to Josiah Booker, Ute, Ia.
Resold to Wess Jones, Ute Ia.

- King W. 41079..... A. B. Wingerd.
  - Ohio King 19811. Ira Jackson.
  - W. S.'s Choice 44104. John Wilkin.
- Gipsy 126206..... Perry Livingood.
  - Phil Clark II 16035. H. F. Hoffman.
  - Beauty B. 77464. Perry Livingood.

90025
Fancy Prince

Farrowed Mar. 16, 1909.
Litter 13; 6 boars and 7 sows raised.
Bred by O. S. Larson, Logan, Ia.
Sold to T. C. Christensen, Dunlap, Ia.

- Fancy King 53179..... D. Nauman.
  - Orion Lad 2nd 42363. W. L. Bonnett.
  - Beauty 2nd 219430. D. Nauman.
- Beauty Best 113858.... O. S. Larson.
  - None Such 23097. J. W. Greenfield.
  - Beauty L. 78474. Sam'l Shaw.

90027 Royal Dude the 2nd

Farrowed Apr. 25, 1908.
Litter 14; 3 boars and 5 sows raised.
Bred by M. T. Twedt & Son, LeGrand, Ia.
Sold to T. G. Graham, Chelsea, Ia.

- Crimson Imp. 54877.... W. D. McClure.
  - Duroc Wonder 32009. O. S. West.
  - Johnnie's Pet 130552. W. D. McClure.
- Red Belle III 180256... Johnston Bros & Newkirk.
  - Advance 11309. J. M. Morrison.
  - Miss Rival 102650. Johnston Bros & Newkirk.

90029
Teddies Chief

Farrowed Mar. 5, 1908.
Litter 8; 4 boars and 4 sows raised.
Bred by Robbins Bros., Lyons, Neb.
Sold to David Ramsey, Newville, N. Dak.
Resold to D. O. Kennedy, Cando, N. Dak.

- Improver Chief 69301.. R. J. Harding.
  - Ohio Chief 41419. Morton & Co.
  - Improver Lady 133224. Bowman & Fitch.
- Francis Orion 133026.. Robbins Bros.
  - Long Orion 20577. Manley & Co.
  - Miss LaFrance 121236 Sam'l Shaw.

90031

Fancy Model

Farrowed Mar. 2, 1908.
Litter 9; 5 boars and 1 sow raised.
Bred by John Wilkin, Correctionville, Ia.
Sold to Geo. Coolidge, Cushing, Ia.
Resold to John Wilkin, Correctionville, Ia.
Resold to L. J. Miller, Ireton, Ia.

- O. C. M. 70749 — Easton Bros.
  - Ohio Chief Again 57725. — Easton Bros.
  - Rose W. 185446. — Easton Bros.
- Bright Maid 214224 — John Wilkin.
  - Iowa Model 32541. — John Wilkin.
  - Quaker Maid 129886. — A. B. Wingerd.

90033

Fred Verdi

Farrowed Mar. 27, 1909.
Litter 10; 5 boars and 3 sows raised.
Bred by Will Lonker, Ward, S. Dak.
Sold to John Meyer, Ward, S. Dak.
Resold to Aug. Munson, Flanderau, S. D.

- Glen Verdi 86871 — S. O. Mason.
  - Glen Variety 14499. — R. C. Watt.
  - Dakota Glen 86812. — L. H. White.
- Lady May 225950 — J. R. Atwood.
  - Red Hustler 73877. — Gus. A. Pederson.
  - Foxy Girl 189062. — J. R. Atwood, Jr.

90035

Elizabeth Best

Farrowed Mar. 4, 1909.
Litter 9; 6 boars and 2 sows raised.
Bred by W. J. Wendt, Marcus, Ia.
Sold to R. H. Hosking, Elizabeth, Ill.

- Amherst King 82125 — L. H. Roberts & Son.
  - King of Iowa 57093. — W. Abernathy.
  - Curley 184764. — L. H. Roberts & Son.
- Grand Ball 215310 — W. J. Wendt.
  - Columbus 51901. — Otto Peters.
  - Gracy T. 4th 142908. — Ferris & Nichols.

90037

Orions Best

Farrowed Apr. 6, 1907.
Litter 5; 2 boars and 3 sows raised.
Bred by M. Whitman, Monroe Center, Ill.
Sold to Anton Peterson, Cherry Valley, Ill.

- John Orion 33889 — Manley & Co.
  - Orion 5293. — N. P. Clark.
  - Fancy Zoo 50562. — Manley & Co.
- Alta Top Notcher 2nd 161892 — A. A. Monger.
  - Top Notcher I Am — J. A. Teter.
  - Alta Top Notcher. 15452. — W. H. Reed.

90039

Protection

Farrowed Mar. 2, 1909.
Litter 12; 5 boars and 6 sows raised.
Bred by Lewis J. Baynes, Salem, Ind.
Sold to D. S. Wingler, Orleans, Ind.

- Revenue Only 81437 — L. J. Baynes.
  - Daisies King 70225. — L. J. Baynes.
  - Lady Grace 71996. — E. H. Deal.
- Tone's Nellie 210296 — L. J. Baynes.
  - Top Notcher Sensation 56385. — A. A. Munger.
  - King's Nellie 189170. — L. J. Baynes.

90041

Duroc Chief

Farrowed Mar. 4, 1909.
Litter 7; 2 boars and 4 sows raised.
Bred by Lewis J. Baynes, Salem, Ind.
Sold to Allens Chastain, Campbellsburg, Ind.

- Revenue Only 81437... (See above.)
- Prospectus II 202476 — L. H. Roberts & Son.
  - Liberty Chief 48603. — Morton & Co.
  - Prospectus 156836. — L. H. Roberts.

90043

R. P. Choice

Farrowed Mar. 1, 1909.
Litter 12; 3 boars and 4 sows raised.
Bred by S. W. Hogate, Bladen Neb.
Sold to E. C. Danker, Riverton, Neb.
Resold to Elzy Pierpont, Riverton, Neb.

- Lad's Top Notcher 51581 ..... H. B. Griffitts.
  - Tip Top Notcher 20729. R. C. Watt.
  - My Lad's Goldie 95686. G. W. Seckman.
- Bright Lady 227890. J. W. Graves.
  - Robt. Taylor 56383. W. H. Taylor.
  - Woodburn's Pet 131152 J. C. Woodburn.

90045

Virginia Chief

Farrowed Mar. 4, 1909.
Litter 8; 3 boars and 4 sows raised.
Bred by Lewis J. Baynes, Salem, Ind.
Sold to J. B. Randolph, Northwest, Va.

- Hoosier Chief 70227... L. H. Roberts.
  - Liberty Chief 48603 Morton & Co.
  - Prospectus 156836 L. H. Roberts & Son.
- T. S. LaBelle 210292... L. J. Baynes.
  - Top Notcher Sensational 56385 A. A. Munger.
  - LaBelle II 130998 L. J. Baynes.

90047

Handley King

Farrowed Mar. 17, 1909.
Litter 10, 3 boars and 6 sows raised.
Bred by E. E. Handley, Carroll, Ia.
Sold to F. F. Hoogestraat, Arcadia, Ia.

- Fashion Improver, Jr. 41259 ..... S. P. Briggs.
  - Fashion Improver 33921 Bowman & Fitch.
  - June 101176 Manley & Co.
- Advance Lady 213464.. Dr. J A. Downs.
  - Clovercroft Advance 52979 C. M. Dewey.
  - Clover Blossom 47024 A. J. Claussen.

90049

Red Chief

Farrowed May 12, 1909.
Litter 11; 5 boars and 5 sows raised.
Bred by John Mehl, Frost, Minn.
Sold to Julius King, Blue Earth, Minn.

- Bill Taft 83907..... James Shanks.
  - Giltedge 72745 W. E. Oliver.
  - Sunshine 209298 James Shanks.
- Favorite's Pride 222928 ..... Henry Brill.
  - Averydale Archer 57547 A. M. Avery & Son.
  - Favorite 193292 Henry Brill.

90051

Advancer Shayer

Farrowed Oct. 25, 1908.
Litter 8; 5 boars and 3 sows raised.
Bred by M. T. Twedt & Sons, LeGrand, Ia.
Sold to O. E. Shayer, Gilman, Ia.

- Fancy Advancer 69769 H. A. Sherwood.
  - Advancer, Jr. 50262 C. W. & Wm. Reed.
  - Fancy Face 168982 H. A. Sherwood.
- Crimson Lady 182448.. W. D. McClure.
  - Duroc Wonder 32009 O. S. West.
  - J.'s Choice 130548 W. D. McClure.

90053

Claremont Dude

Farrowed Feb. 25, 1908.
Litter 9; 2 boars and 5 sows raised.
Bred by J. B. Ashby, Audubon, Ia.
Sold to C. H. Gardner, Audubon, Ia.

- Don Carlos 69927..... O. E. Osborn.
  - Ohio Chief 41419 Morton & Co.
  - Young Anna 52650 W. C. Wicks.
- Lady Claremont 109680 Manley & Co.
  - Orion 5293 N. P. Clark.
  - Peerless Maid 69962 Manley & Co.

90055

Uncle Sam

Farrowed May 20, 1909.
Litter 7; 4 boars and 3 sows raised.
Bred by J. O. Anderson, Lexington, Neb.
Sold to W. R. Patterson, Lexington, Neb.

- Frisky Jumbo 83763... T. E. Dickson.
  - Jumbo Perfection 19901 — H. B. Louden & Son.
  - Klondyke Beauty 72806 — Bowman & Fitch.
- Dewdrop 228886..... J. O. Anderson.
  - Improver Jr. II 76863 — Geo. Richardson.
  - Betsy 4th 166716 — J. O. Anderson.

90057

King Iosky

Farrowed Mar. 5, 1909.
Litter 14; 5 boars and 6 sows raised.
Bred by W. H. Iosty, Centerville, S. D.
Sold to J. F. Krause, Centerville, S. D.

- Crimson Model 80785.. W. J. Wendt.
  - Wonder C. 32393 — O. S. West.
  - Queen B. 76524 — W. J. Wendt.
- Lady Iosty II 174616... W. H. Iosty.
  - Banner Q. 31095 — I. C. Welch.
  - Lady Iosty 69692 — Ferd Drey.

90059

Pete Orion

Farrowed Apr. 5, 1908.
Litter 10; 4 boars and 3 sows raised.
Bred by Charles Prinslow, Centerville, S. D.
Sold to W. H. Iosty, Centerville, S. D.

- King of S. Dak. 78049.. J. W. Briggs.
  - Jack Orion 52275 — S. P. Freed.
  - Iowa Queen B. 134156 — J. W. Briggs.
- Dakota Beauty 118130. I. C. Welch.
  - Stone 27679 — C. M. Frame.
  - Red Rose N. 77018 — Wm. Osborn & Sons.

90061

Allen's Chief

Farrowed Mar. 20, 1908.
Litter 7; 4 boars and 1 sow raised.
Bred by Leyman & Corley, Anthony, Kan.
Sold to J. N. Johnson, Waldron, Kan.
Resold to R. A. Allen, Waldron, Kan.

- L. & C.'s Ohio Chief 75639 ..... O. E. Osborn.
  - Ohio Chief 41419 — S. E. Morton & Co.
  - Lady Osborn 88298 — G. W. Medlock.
- J. N.'s Choice 194790.. Lyman & Corley.
  - Onward II 66369 — Mr. and Mrs. Henry Schrader.
  - L.'s Choice Goods 173428 — Lyman & Corley.

90063

Oom Paul Chief

Farrowed May 1, 1908.
Litter 8; 5 boars and 3 sows raised.
Bred by T. M. Lyman & Son, Anthony, Kan.
Sold to J. N. Johnson & Son, Waldron, Kan.

- L. & C.'s Ohio Chief 75639 ..... (See Above.)
- L.'s Beauty ..... C. T. Brown.
  - Oom Paul's Companion 57739 — M. S. Campbell & Son.
  - Beauty I 157426 — C. T. Brown.

90065

Gold Mine

Farrowed Mar. 16, 1909.
Litter 6; 4 boars and 2 sows raised.
Bred by W. G. Unitt, Seward, Neb.
Sold to C. R. Trim, York, Neb.

- Unitt's Critic 71875..... M. S. Moats & Son.
  - Jumbo Critic 57345 — E. Z. Russell.
  - Moat's Choice 87882 — E. Z. Russell.
- Ivy Shamrock 164898.. W. G. Unitt.
  - Shamrock 20473 — Johnston Bros.
  - Ivy's Best 50220 — J. A. Ollis Jr.

90067

Belle's Pride Lad

Farrowed Sept. 1. 1907.
Litter 8; 5 boars raised.
Bred by Geo. Briggs & Son, Clay Center, Neb.
Sold to Emil Anderson, Edgar, Neb.

- Kant Be Beat 10239a.. Ira Jackson.
  - King Hustler 9033 C. C. Brawley.
  - Duchess Wonder II 22526a Ira Jackson.
- Belle's Pride 204182.... Geo. Briggs & Son.
  - Belle's Prince 33849 Geo. Briggs & Son.
  - Jacob's Pride 108526 Geo. Briggs & Son.

90069

Big Shady

Farrowed Mar. 21. 1907.
Litter 7; 4 boars and 3 sows raised.
Bred by W. F. Waldo, DeWitt, Neb.
Sold to Emil Anderson, Edgar, Neb.

- Hogate's Model Improved 53717 ..... J. Stroh.
  - Hogate's Model 31163 Wm. Hogate & Sons.
  - DeWitt Belle 112298 J. Stroh.
- Waldo's Pride 186382.. James Ledyard.
  - Neb. King 42733 J. H. Baker.
  - Grace 2nd 106280 Jas. Ledyard.

90071

Col. S. Sherman

Farrowed June 19. 1909.
Litter 9; 3 boars and 4 sows raised.
Bred by E. S. Kelly, Yellow Springs, O.
Sold to J. J. Vosika, Pocahontas, Ia.

- Col. S. 17943a..... S. E. Morton & Co.
  - King of Cols. 16075a Carl Scott.
  - May Stewart 32726a Morton & Co.
- Square Deal 222798.... Ira Jackson.
  - Locust Lane Chief 14093a C. E. Speaks.
  - Jubilee Lady 54522a A. C. Hoson.

90073

Chief Mogul

Farrowed Oct. 8, 1909.
Litter 14; 8 boars and 2 sows raised.
Bred by Belsher Bros., Whitesboro Tex.
Sold to T. E. McKinney, Gordonville, Tex.

- Tom 57765 ..... J. C. Hestand.
  - Nash 48293 T. G. Nash.
  - Lula 68852 J. C. Hestand.
- Cliff 146110 ..... J. C. Fillingham.
  - Bob 36305 J. C. Hestand.
  - Annie B. 129880 J. C. Fillingham.

90075 Top Notcher I Am

Farrowed Mar. 21, 1908.
Litter 8; 6 boars and 2 sows raised.
Bred by John Lammers, Hartington, Neb.
Sold to John Hirshman, Hartington, Neb.
Resold to Fred Hoesing, Fordyce, Neb.

- Chieftain 67631..... O. E. Osborn.
  - Ohio Chief 41419 S. E. Morton & Co.
  - Young Anna 52650 W. C. Wicks.
- Lammer's Choice 211588 ..... Orando Cowles.
  - Royal Top Notcher 23639 W. L. Addy.
  - Nebraska Belle III 114044 Smith Brown.

90077

Golden Jim I Am

Farrowed Sept. 1, 1908.
Litter 12; 5 boars and 2 sows raised.
Bred by Wellman Bros., Neola, Ia.
Sold to John Wirschman, Hartington, Neb.

- Goldin Jim 55275..... A. Renshaw
  - Junior Jim 30437 Jacob Wernsman.
  - Golden Queen 128102 Austin Renshaw.
- Alice 231748 ..... E. B. Ryan.
  - O. O. 40665 E. Z. Russell.
  - Nora C. 137470 O. E. Osborn.

90079

Lafollette Again

Farrowed Sept. 15, 1908.
Litter 8; 2 boars and 4 sows raised.
Bred by Chas. A. Rude, Moorhead, Ia.
Sold to Ben Gorder, Moorhead, Ia.

- LaFolette 36563 — W. B. Bishop.
  - Belle's Chief 22727 — Smith Brown.
  - Bishop's Choice 32020 — W. B. Bishop.
- Nellie Again 134422 — Hood & Baker.
  - Dunlap's Chief 21179 — Johnston Bros.
  - Nellie H. 53600 — R. P. Walrod.

90081

Lombard

Farrowed Apr. 24, 1908.
Litter 12; 5 boars and 5 sows raised.
Bred by W. M. Leesman, Wayne, Neb.
Sold to Sylvestor Jeffries, Clear Water, Neb.

- Frankfort's Choice 69883 — Root. Pritchard.
  - Frankfort K 51345 — C. E. Pratt.
  - Carroll Beauty 164762 — Robt. Pritchard.
- Nettie B. 181432 — W. M. Leesman.
  - Red Jim 55219 — R. Pritchard.
  - Nettie 106682 — Manley & Co.

90083

Mack

Farrowed Aug. 28, 1908.
Litter 4; 2 boars and 2 sows raised.
Bred by J. F. Hatchett, Foss, Okla.
Sold to G. B. Joyner, Cordell, Okla.

- Hadlock's Money Maker 76777 — W. J. Hadlock.
  - Crown Prince 48763 — O. F. Harris.
  - Chickasha Pride 157312 — Rice & Hampton.
- Cherry 184798 — R. F. Springer.
  - Pete 64943 — Chas. Gissick.
  - Hillside Glory 117834 — C. G. Ditmars.

90085

Grover

Farrowed June 24, 1909.
Litter 8; 2 boars and 2 sows raised.
Bred by J. P. Joyner, Cordell, Okla.
Sold to G. B. Joyner, Cordell, Okla.

- Col. Debs 84749 — D. D. Walker.
  - Col. Teddy 64669 — D. D. Walker.
  - Callie 132204 — Wallace & Brennan.
- Tamora Girl 152170 — A. E. Baker.
  - Solomon 35879 — Dice & Garber.
  - Cicely 111006 — A. E. Baker.

90087

Mt. Premier

Farrowed Mar. 17, 1909.
Litter 7; 2 boars and 2 sows raised.
Bred by Stansell & Matern, Magnolia, Ill.
Sold to P. W. Zimmerman, Tonica, Ill.

- Premier 81865 — H. B. Griffitts.
  - Inventor 64151 — McFarland Bros.
  - Fancy Emo 184320 — S. J. Mooney.
- Proud Kate 224878 — Stansell & Matern.
  - S. & M.'s Proud Chief 71611 — J. M. & W. T. Gatton.
  - Flora H. 211062 — Stansell & Matern.

90089

Emo's Inventor

Farrowed Mar. 27, 1908.
Litter 12; 4 boars and 1 sow raised.
Bred by H. B Griffitts, Bowen, Ill.
Sold to Stansell & Matern, Magnolia, Ia.
Resold to P. W. Zimmerman, Tonica, Ill.

- Inventor 64151 — McFarland Bros.
  - II Climax 23361 — McFarland Bros.
  - Dotie 37472 — C. R. Doty.
- Fancy Emo 184320 — S. J. Mooney.
  - High Chief 43435 — Ira Jackson.
  - Emo M. 119136 — A. W. Fruit.

90091
O My Buddy

Farrowed Mar. 14, 1909.
Litter 11; 4 boars and 5 sows raised.
Bred by P. W. Zimmerman, Tonica, Ill.

- Buddy on the Mt. 68935 ..... Ed. A. Baxter.
  - Buddy K. IV 20861 — Fred Kraschel & Son.
  - Sun Set 115404 — T. E. Laurie.
- Mt. Palatine Queen 201860 ..... Stansell & Matern.
  - Red Gift 55191 — McNeil Bros.
  - Lady Victoria 165318 — L. W. Cross.

90093
Carlsons Hero

Farrowed Feb. 2, 1909.
Litter 13; 4 boars and 5 sows raised.
Bred by O. S. West, Paullina, Ia.
Sold to Gust. Carlson, Marcus, Ia.

- West's Hero 72589.... O. S. West.
  - West's Duroc Paragon 58923 — West & Camery.
  - Lady Wonder I Am II 130966 — O. S. West.
- Lady Edith V 62108a.. O. S. West.
  - West's Duroc Paragon 58923. — West & Camery.
  - Lady Edith 4th 186166 — O. S. West.

90095
Rice's King

Farrowed Apr. 2, 1909.
Litter 10;
Bred by H. B. Griffitts, Bowen, Ill.
Sold to H. P. Rice, Holstein, Ia.

- Inventor 64151..... McFarland Bros.
  - II Climax 23361 — McFarland Bros.
  - Dotie 37472 — C. R. Doty.
- Fancy's Queen 148924. G. W. Seckman.
  - Fancy Orion Chief 40675. — Ira Jackson.
  - The Lad's Gold Dust II 70580 — G. W. Seckman.

90097 Easton Bro.'s King

Farrowed Mar. 6, 1908.
Litter 12; 4 boars and 4 sows raised.
Bred by Easton Bros., Galva, Ia.

- Proud Gatee 56865..... H. F. Hoffman.
  - Gaytee 41215 — H. F. Hoffman.
  - Star 111952 — H. F. Hoffman.
- Brother's Queen 64432 Geo. E. Berkley.
  - Munson's King 46183 — H. A. Munson
  - Bell's Rose 143562 — Geo. E. Berkley.

90099
Little Banner

Farrowed Mar. 9, 1909.
Litter 8; 4 boars and 3 sows raised.
Bred by W. L. Addy & Son, Parnell, Mo.
Sold to T. D. Coleman & Sons, Mt. Pleasant, Ia.

- W. L. A.'s Choice Goods 42409..... A. F. Russell.
  - LaFollette 36563 — W. B. Bishop.
  - S. E.'s Model 9th 30996a — S. E. Morton & Co.
- Belle Iowa Banner Herd 171898..... W. L. Addy & Son.
  - Hoosier Banner 28111 — W. L. Addy & Sons.
  - Royal Lady II 51670 — W. L. Addy & Sons.

90101
Grandmaster

Farrowed Mar. 6, 1909.
Litter 11; 3 boars and 7 sows raised.
Bred by J. P. Ruffert, Mallard, Ia.
Sold to P. Hanifan, Emmetsburg, Ia.

- King Roberts 52165... Wm. Roberts & Son.
  - Walter J. 43265 — S. P. Alspach.
  - Anna 108158 — Wm. Roberts & Son.
- Nell S. 141062..... J. P. Ruppert.
  - Robert Duroc 15759 — James Frakjar.
  - Bell K. 108644 — J. P. Ruppert.

90103

Col. Cronje

Farrowed Sep. 10, 1908.
Litter 12; 4 boars and 4 sows raised.
Bred by B. W. Harned, Beaman, Mo.
Sold to C. A. Beck, Ft. Scott, Kan.

- II Gen. Cronje 87759... W. J. Ferguson.
  - Gen. Cronje 37543 Morton & Co.
  - Sweet Alice 126586 W. J. Ferguson.
- Miracca 226896..... B. W. Harned.
  - Second Surprise 20267 Powell & Rudy.
  - Producer II 40806 B. W. Harned.

90105

Major Hanley

Farrowed Mar. 28, 1909.
Litter 8; 3 boars and 2 sows raised.
Bred by Chas. C. Dunbar, Prairie City, Ill.
Sold to R. C. Kreider, Avon, Ill.

- Tip Hanley 81975..... C. C. Dunbar.
  - Hanley 42345 J. D. Nidlinger.
  - Attractive Girl II 136206 G. W. Seckman.
- Proud Helen 231976... C. C. Dunbar.
  - Promotor 71295 R. J. Harding.
  - Helen Clare 184324 Manlove Bros.

90107

Ohio Chief III

Farrowed Mar. 12, 1909.
Litter 13; 6 boars and 7 sows raised.
Bred by James Conkling, Franklin, Neb.
Sold to G. H. Woolman, Republican City, Neb.

- Nebraska Chief 50389.. J. M. Morrison.
  - Ohio Chief 41419 Morton & Co.
  - Fortune Teller 129078 J. M. Morrison.
- Franklin Girl 1st 120524 W. A. Kirkpatrick.
  - Crimson Wonder 26355 H. L. Cantine.
  - Lincoln Girl 71840 W. A. Kirkpatrick.

90109

Fighting Bob

Farrowed Apr. 27, 1908.
Litter 7; 1 boar and 2 sows raised.
Bred by Wm. Rankin, Carson, Ia.
Sold to O. Wright, Wheatland, Wyo.
Resold to C. P. Wetzel & Son, Wheatland, Wy.

- Malcolm Chief 71239... O. E. Osborn.
  - Ohio Chief 8727a Morton & Co.
  - Model Lady 124748 E. Z. Russell.
- Wheatland Maid 225430 ..... W. A. Rankin.
  - Miss Bob's Wonder 37201 W. A. Kirkpatrick.
  - Mollie's Belle 125554 W. A. Rankin.

90111

Crows Wonder

Farrowed May 6, 1909.
Litter 14; 6 boars and 5 sows raised.
Bred by W. R. Crow, Hutchinson, Kan.

- Climax Wonder 59953.. Marshall Bros.
  - Mo. Wonder 12945 O. Walter & Co.
  - Lady Climax II 108024 McFarland Bros.
- Gertrude Crow 45790.. W. R. Crow.
  - Gem's Victor 16017 D. Trott.
  - Lady Joe 21666. M. H. Alberty.

90113

Dandy Homes

Farrowed Jan. 24, 1909.
Litter 11; 6 boars and 5 sows raised.
Bred by W. R. Crow, Hutchinson, Kan.
Sold to W. D. Holmes, Canton, Kan.

- Climax Wonder 59953.. (See Above.)
- Miss Dandy 42224..... J. U. Howe.
  - Dandy Boy 10721 Geo. Briggs & Son.
  - Copia 35292 J. U. Howe

90115

Dandy Wonder

Farrowed June 15, 1909.
Litter 12; 5 boars and 5 sows raised.
Bred by W. R. Crow, Hutchinson, Kan.

- Climax Wonder 59953 (See Above.)
- Dandy Girl 96302..... J. U. Howe.
  - Dandy Boy 10721 Briggs & Son.
  - Blanch A. 36252 J. U. Howe.

90117

Noble King

Farrowed Mar. 13, 1909.
Litter 11; 5 boars and 3 sows raised.
Bred by Lien Bros., Platte. Neb.
Sold to Geo. Hohwieler, Wentworth, S. D.

- The King's Jester 45521 ..... Geo. W. Seckman.
  - Tip Top Notcher 20729 R. C. Watt.
  - The Lad's Goldie 51104 Geo. W. Seckman.
- Darlington Maid 209672 A. D. Mackrill.
  - Blue Beard 45519 A. D. Mackrill.
  - Charles Mix Queen 120688 A. D. Mackrill.

90119 Pratts Choice I Am

Farrowed May 27, 1909.
Bred by Carl E. Holliday, Nellie, Okla.
Sold to S. S. Pratt, Duncan, Okla.

- Holliday King 74003... H. J. Hooker.
  - Fancy Orion Chief 40675 Ira Jackson.
  - Goldie Notcher II 126478 H. B. Griffitts.
- Oklahoma Belle 196042 W. C. Holliday.
  - Oklahoma Wonder 61637 M. Wesley.
  - Topsy 159902 M. Wesley.

90121

Judge S.

Farrowed Apr. 15, 1909.
Litter 6; 4 boars and 1 sow raised.
Bred by Ed. Edmonson, Clinton, Okla.
Sold to W. H. Sisson, Hydro, Okla.

- Judge West 49939..... O. S. West.
  - Iowa King 34701 A. B. Wingerd.
  - Western Lady 95896 O. S. West.
- D. W.'s Olivia 226024.. Ed. Edmonson.
  - Duroc Leader 49959 Ed. Edmonson.
  - Olivia D. 2d 128506 C. R. Doty.

90123

Bristol Chief

Farrowed Apr. 8, 1909.
Litter 11; 5 boars and 2 sows raised.
Bred by W. G. Bartholf, Burlington, Wis.
Sold to Wm. Mathies, Bristol, Wis.

- Blue Ribbon 84179..... T. H. Patten.
  - Lyons' Chief 71343 W. R. Warne.
  - None Such 166194 Fred Southcott.
- Maud S. 225238..... W. G. Bartholf.
  - Sensation Pete 54777 W. H. Reed.
  - Nellie Bly 173366 W. G. Bartholf.

90125

Golly's Col.

Farrowed Mar. 17, 1909.
Litter 10; 4 boars and 5 sows raised.
Bred by A. L. Mossman, Radcliffe, Ia.
Sold to W. S. Golly, Zearing, Ia.

- Cols Prince 80911..... R. W. Shafer.
  - Prince of Cols. 13571a Carl Scott.
  - Shafer's Beauty 39050a H. E. Watson.
- Gold Choice 126018..... A. L. Mossman.
  - Tientsin 17261 H. F. Hoffman.
  - All Choice 49468 Wm. Godby.

90127 Oklahoma Booster

Farrowed Mar. 24, 1909.
Litter 8; 4 boars and 1 sow raised.
Bred by Harley J. Hooker, Olustee, Okla.
Sold to George Seaba, Valley, Okla.

- Irene's Hanley 58841.. McNeil Bros.
  - Hanley 42345 J. D. Nidlinger.
  - Irene Clayton 32648 McNeil Bros.
- Oklahoma's Best 222894 H. B. Griffitts.
  - Fancy Orion Chief 40675 Ira Jackson.
  - Big Gold Dust 126476 H. B. Griffitts.

90129 Daisys Perfection

Farrowed Sep. 4, 1908.
Litter 15; 3 boars and 1 sow raised.
Bred by John O. Bayne, Aurora, Neb.
Sold to A. P. Hunter, Aurora, Neb.

- Winner 70311..... C. F. Liebhart.
  - I Can Win 48193 G. VanPatten.
  - Giltner's Pride 94130 V. A. Briggs.
- Dark Daisy 124280..... H. B. Louden & Son.
  - Jumbo's Perfection 19901 H. B. Louden & Son.
  - Daisy L. II 83144 H. B. Louden & Son.

90131 Red Chief

Farrowed Mar. 28, 1909.
Litter 8; 3 boars and 4 sows raised.
Bred by A. S. Riley, Pardeeville, Wis.
Sold to M. M. Schlagel, Howard Lake, Minn.

- W. G.'s Orion 78817.... W. G. Green.
  - John Orion 33889 Manley & Co.
  - Queen Bess 126592 T. H. Bart.
- Tip Top Bell 60134..... A. J. Reese.
  - Knudson's Tip Top 79189 Fagan Browning & Co.
  - Spring Grove Belle 202602 Knudson.

90133 Maxwell Jr.

Farrowed May 4, 1908.
Litter 8; 1 boar and 4 sows raised.
Bred by F. M. Jenkins, Pomeroy, Ia.

- Maxwell Boy 67933.... C. F. Longnecker.
  - W. R.'s Choice 38947 W. R. Bennethum.
  - Rosy Lee 132540 W. J. Hartung.
- Dora 212980..... A. A. Reynolds.
  - Choice Goods Jr. 62363 Otto Peters.
  - Hazel B. 158426 E. J. Compton.

90135 Homer

Farrowed Mar. 15, 1909.
Litter 9; 3 boars and 2 sows raised.
Bred by F. M. Jenkins, Pomeroy, Ia.
Sold to W. E. Thornton, Fonda, Ia.

- Maxwell Boy 67933.... (See Above.)
- Pomeroy Belle 184818. U. G. Davidson.
  - Iowa Wonder 44863 O. S. West.
  - Fashion Lady III 137696 U. G. Davidson.

90137 Model Ine

Farrowed Mar. 17, 1909.
Litter 9; 6 boars and 3 sows raised.
Bred by Hanks & Bishop, New London, Ia.
Sold to W. L. Walker, New London, Ia.

- Model Wonder 43981.. U. G. Davidson.
  - Crimson Wonder I Am 34697 O. S. West.
  - May Bloom 54628 U. G. Davidson.
- Belle Ini 232670..... H. B. Griffitts.
  - Inventor 64151 McFarland Bros.
  - Almira Queen 184318 White & Dewey.

90139
Cassius

Farrowed Mar. 11, 1909.
Litter 9; 4 boars and 4 sows raised.
Bred by Guy Pangborn, Bagley, Ia.
Sold to Frank F. Loskot, Scranton, Ia.

- E. A. Perfection 75221
  - Perfection King 42515 — A. N. Voge.
  - Rose Mary 2nd 97238 — A. Rickelton.
- Miss Advancer 221152
  - Manley Orion 30925 — Manley & Co.
  - Ames Belle 171314 — S. P. Freed.

90141
Ben Hur Lad

Farrowed Apr. 22, 1908.
Litter 10; 3 boars and 3 sows raised.
Bred by A. D. Freed, Kelley, Ia.
Sold to W. Bateman, Ames, Ia.

- Ben Hur Jr. 54751
  - Orion 5293 — N. P. Clark.
  - Valley Rose II 131700 — Manley & Co.
- Gold Wonder 203292
  - Wonder 54393 — U. G. Davidson.
  - Goldy A. D. 185088 — A. P. Alsin.

90143
Purity

Farrowed Apr. 8, 1908.
Litter 8; 2 boars and 2 sows raised.
Bred by H. C. Colbert, Leaf River, Ill.
Sold to H. B. Stockberger, Egan, Ill.

- Kruger Me 68553
  - Kruger Chum 57577 — Ed. A. Baxter.
  - Belva A. 153174 — Wm. H. Ashdown.
- My Choice 203720
  - Big Beam 57565 — Lewis Floto.
  - Ogle Co. Queen 145628 — Roy Stacy.

90145
Ohio King

Farrowed Mar. 23, 1908.
Litter 9; 2 boars and 2 sows raised.
Bred by R. M. Peyton, Creighton, Neb.
Sold to S. P. Gaines, Plainview, Neb.
Resold to F. H. Nye, Plainview, Neb.

- Ohio Chief Wonder 66947
  - Ohio Chief 41419 — Morton & Co.
  - Pottawatomie Belle 71930 — Bowman & Fitch.
- Laura Challenger 209870
  - Manley's King 52293 — Manley & Co.
  - Miss Challenger V. 100928 — R. H. Harris.

90147
Spotless Duke

Farrowed Mar. 5, 1909.
Litter 8; 1 boar and 2 sows raised.
Bred by Edmonds Shade & Co., Kingsley, Ia.
Sold to C. E. Walden, Washta, Ia.

- High Ball 68875
  - Moats Challenger 60551 — M. S. Moats & Son.
  - Duke's Brunette 167372 — C. C. Huling.
- Belle Violet 220378
  - American Royal 15453 — McFarland Bros.
  - Violet Blossom 124610 — Edmonds, Shade & Co.

90149
Our Chief

Farrowed Mar. 16, 1909.
Litter 9; 4 boars and 3 sows raised.
Bred by L. H. Lamar, Storm Lake, Ia.
Sold to C. E. Walden, Washta, Ia

- Sioux Chief 42173
  - Chas. Blythe 33299 — A. J. & L. L. DeYoung
  - Spotless Beauty 66514 — H. F. Hoffman.
- Belle Walden 220376
  - Savanna Belle Chief 53965 — E. J. Harding.
  - Orion's Lady 167442 — Manley & Co.

90151
M.'s Notcher

Farrowed Mar. 23, 1909.
Litter 11; 3 boars and 4 sows raised.
Bred by C. E. Walden, Washta, Ia.
Sold to M. Desinger, Pierson, Ia.

- King W. 70099 ..... A. B. Wingerd.
  - W.'s King 32641 A. B. Wingerd.
  - Maud S. 180886 A. B. Wingerd.
- C.'s Notcher 195844.... Isenbarger Bros.
  - Tip Top Notcher Lad 54341 G. W. Seckman.
  - Rosaline 162234 Isenbarger Bros.

90153
High Ball I

Farrowed Mar. 19, 1909.
Litter 6; 3 boars and 3 sows raised.
Bred by C. E. Walden, Washta, Ia.
Sold to S. Peterson, Tyler, Minn.

- High Ball Jr. 80837.... Sol. Frank.
  - High Ball 68875 C. C. Huling.
  - Florodora 138692 Sol. Frank.
- Lady King 193114..... A. B. Wingerd.
  - W.'s King 32641 A. B. Wingerd.
  - Lady C. 92808 A. B. Wingerd.

90155
Chancellor 2nd

Farrowed Sep. 25, 1907.
Litter 8; 3 boars and 3 sows raised.
Bred by A. P. Stocum, Chandler, Minn.

- Chancellor 49337..... H. Gruver.
  - Gruver's Orion 33985 H. Gruver.
  - Long Lady 2nd 60334 H. Gruver.
- Blue Belle 142304..... C. A. Powell.
  - Pleasant Ridge Model 32955 N. A. Shafer.
  - Chandler Lady 68310 H. Gruver.

90157
Chandler Pride

Farrowed Jun. 11, 1909.
Litter 6; 2 boars and 3 sows raised.
Bred by A. P. Stocum, Chandler, Minn.
Sold to Jas. McGlashen, Edgerton, Minn.

- Chancellor 2nd 90155... A. P. Stocum.
  - Chancellor 49337 H. Gruver.
  - Blue Belle 142304 C. A. Powell.
- Choice Lady 175542.... H. Gruver.
  - Gruver's Orion 33985 H. Gruver.
  - Lady Bird 35012 H. F. Hoffman.

90159
Cannon

Farrowed Aug. 5, 1909.
Litter 7; 4 boars and 3 sows raised.
Bred by M. O. Gass, South Haven, Mich.
Sold to F. E. Fish, Hartford, Mich.

- Perfect Chief 17239a... J. A. Teter.
  - Golden Chief 13841a L. L. Moorman.
  - Renselaer Belle 36246 S. Gray.
- Maggie Anderson 169296 ..... W. E. Brickneli.
  - Crimson Top 37541 R. Breininger.
  - Hazel B. 95610 J. A. Teter.

90161 Crimson King Jr.'s Heir

Farrowed Oct. 1, 1907.
Litter 9; 4 boars and 4 sows raised
Bred by A. Henderson, Paullina, Ia.

- Crimson King Jr. 58445 ..... O. S. West.
  - Crimson King 44865 Otto Peters.
  - Crimson Wave 129696 O. S. West.
- Favorite 129704 ..... A. Henderson.
  - Duroc Prince 32787 C. W. & Wm. Reed.
  - Fanny 2nd 80826 A. Henderson.

90163

Borbourn Chief

Farrowed Mar. 24, 1908.
Litter 9; 3 boars and 4 sows raised.
Bred by J. F. Ensor, Olathe, Kan.
Sold to T. G. Dalton, Mapleton, Kan.

- Olathe Chief 61329.... J. Coy Roach.
  - Ohio Chief 8727a Morton & Co.
  - Helen Blazes II 90640a H. E. Browning.
- Eureka Lassie 134084.. J. F. Ensor.
  - Pericles 27247 F. L. McClelland.
  - Marina 66056 J. F. Chandler.

90165

Red Dick

Farrowed Sep. 18, 1909.
Litter 7; 3 boars and 3 sows raised.
Bred by A. J. Harman, Prairie Depot, Ohio.
Sold to J. A. Honsberger, Sycamore, Ohio.

- Harman's Model 87233. A. J. Harman.
  - Fairbanks 16895 J. H. Vent.
  - Miss Van. 109478 E. A. Walborn.
- Golden Variety III 231830 ..... A. J. Harman.
  - Capt. On Wood 14363 J. H. Vent.
  - Golden Variety II 115236 Watt & Foust.

90167

Grace's King

Farrowed Mar. 26, 1908.
Litter 10; 2 boars raised.
Bred by Chester Thomas, Waterville, Kan.
Sold to W. E. Franklin, Sabetha, Kan.

- King of Cols. II 19921a Morton & Co.
  - King of Cols. 16075a Morton & Co.
  - Ohio Chief G. D. 33086a Morton & Co.
- Grace H. 159770 Chester Thomas.
  - Nebr. Wonder 33927 O. S. West.
  - Grace T. 115296 Chester Thomas.

90169

Johnsons Kant

Farrowed Mar. 20, 1909.
Litter 12; 5 boars and 3 sows raised.
Bred by A. A. Galt, Edgar, Neb.
Sold to Crosby Johnson, Geneva, Neb.

- Higgins Kant 89491.... Geo. Briggs & Son.
  - Kant's Wonder 70439 Geo. Briggs & Son.
  - Stella Higgins 226120 Briggs & Son.
- Lucy L. 231560 ..... A. A. Galt.
  - Ben Tillman 81267 S. J. Tillman.
  - Belle Redfern 132614 A. A. Galt.

90171

Charles Choice

Farrowed Mar. 25, 1908.
Litter 15; 8 boars and 5 sows raised.
Bred by Woodland Farm Co., Sterling, Ill.
Sold to Chas. Hauger, Oakley, Kan.

- Woodlawn Orion 68153 ..... Manley & Co.
  - Orion 5293 N. P. Clark.
  - Iowa Queen 33220 O. E. Osborn.
- Woodlawn Delia 203378 ..... Woodlawn Farm.
  - Woodlawn Governor 37125 A. C. Stanley.
  - Woodlawn Dolly 92712 C. F. Rumley.

90173

Choice Goods

Farrowed Jul. 10, 1909.
Litter 7; 2 boars and 1 sow raised.
Bred by C. T. McKeever, Hennessey, Okla.

- Top Notcher Boy 85241 ..... B. F. Roberts & Harter.
  - Pete 55677 J. A. Ollis.
  - 24th Improver 166250 B. F. Roberts.
- Kansas Beauty 220074. S. W. Alfred & Son.
  - King Wonder Rosemoss 49585 Marshall Bros.
  - Miss Alfred 175492 S. W. Alfred.

90175
Neosho Kanty

Farrowed Mar. 10, 1909.
Litter 13; 6 boars and 4 sows raised.
Bred by E. F. Lant, Parsons, Kan.
Sold to H. F. Painter, McCune, Kan.

- Ohio Kant Be Beat 69077 ..... J. M. Morrison.
  - Kant Be Beat 10239a Ira Jackson.
  - Ohio Pride 156060 J. M. Morrison.
- Pearl Martin 198644.... McNeil Bros.
  - Hanley 42345 J. D. Nidlinger.
  - Remley Girl 117202 J. W. Remley.

90177
Crimson Chief

Farrowed Feb. 23, 1909.
Litter 11; 4 boars and 3 sows raised.
Bred by E. F. Lant, Parsons, Kan.

- Red Monarch 81661.... M. A. Mills.
  - Hon. Gold Finch 65317 McFarland Bros.
  - Frances G. 120396 M. A. Mills.
- Crimson Girl 112886.... E. F. Lant.
  - Royal II 30525 G. VanPatten.
  - Lady Beauty 20756 M. H. Alberty.

90179
John

Farrowed May 28, 1909.
Litter 7; 4 boars and 1 sow raised.
Bred by Wm. Coulter, Bruce, S. D.

- Oaklyn Victor 73217... Graham & Sons.
  - Roycroft 73215 G. A. Munson.
  - College Lass 134616 Ia. Agr'l College.
- Bet On Me 104782..... Frank Sherwood.
  - Sirius Orion 29483 J. H. Shepard.
  - Orion's Goldlocks 72592 J. H. Shepard.

90181 Jackson Same. Sold to Ray Bullis, Bruce, S. D.

90183 Bill Same. Sold to J. E. Gold Harn, Castlewood, S. D.

90185 Jim Same. Sold to Sam Paul, Bruce, S. D.

90187
Simco Joe

Farrowed Apr. 8, 1909.
Litter 10; 4 boars and 3 sows raised.
Bred by Matt Devitt, Bruce, S. D.
Sold to Bers Prestrude, Bruce, S. D.

- Oaklyn Victor 73217... Graham & Sons.
  - Roycroft 73215 G. A. Munson.
  - College Lass 134616 Ia. Agr'l College.
- Lady Simco 184870 .... F. H. Austin.
  - Advance Lad 47955 Johnston Bros. & Newkirk.
  - Cherry Sister 161894 A. A. Munger.

90189 Simco King Same. Sold to U. Popsin, Estellene, S. D.

90191
Miller Choice

Farrowed May 14, 1906.
Litter 10; 4 boars and 4 sows raised.
Bred by Sweaney Bros., Kidder, Mo.
Sold to U. G. Miller, Winston, Mo.

- Green Lawn's Pride 41583 ..... Ed. Neeley.
  - King B. 32267 W. B. Bishop.
  - Pride of Green Lawn 56328 C. B. Fagin.
- B. L.'s Pride 76638.... C. B. Fagin.
  - Advance II 16159 C. B. Fagin.
  - Alice H. 51058 Bowman & Fitch.

90193
LeRoy Chief

Farrowed Apr. 27, 1909.
Litter 5; 3 boars and 2 sows raised.
Bred by Maurice Dooley, Ramona, S. D.
Sold to C. W. Daugherty, Madison, S. D.

- King Mikky 88439..... E. H. Dunklee.
  - Mikky 48151 Addy & Son.
  - Eliza 118612 E. H. Dunklee.
- Lillie N. 134926..... A. H. Northley & Son.
  - Vermillion Chief 43759 Norrish & Bevington.
  - Belle 134914 A. N. Northley & Son

90195
King Commodore

Farrowed May 10, 1909.
Litter 13;
Bred by S. W. Alfred & Son, Sharon, Kan.
Sold to D. C. Brown, Harper, Kan.

- Top Commodore 24593a A. W. Harris & Sons.
  - Commodore 13381a Thos. Bennett.
  - Bessie Wonder 17th 35544a Watt & Foust.
- Dew Drop Maid 165274 R. J. Harding.
  - Ohio Chief 41419 Morton & Co.
  - Proud Perfectie 122148 H. C. Sheldon.

90197 Blue Ribbon Boy

Farrowed Apr. 16, 1909.
Litter 16; 5 boars and 5 sows raised.
Bred by G. S. Dick & Son, Sugar Grove, Ill.

- Lyon's Chief 71343..... W. R. Warne.
  - Knoxal 48859 J. A. Teter.
  - Fancy Maid 39982a W. R. Warne.
- Blue Ribbon 109766.... C. E. Higgins.
  - Morgan Farm D. 4. 22831 E. E. Henderson.
  - Red Ribbon 56196 F. H. Patten.

90199
Big Rock Chief

Farrowed Apr. 19, 1909.
Litter 14; 5 boars and 5 sows raised.
Bred by G. S. Dick & Son, Sugar Grove, Ill.
Sold to John Ewald, Steward, Ill.

- Inspirator 85385..... Miller & Williams.
  - Sidney Orion 41423 S. P. Freed.
  - Favorian 141426 H. F. Hoffman.
- Ambition's Pride 199636 Thomas & Hogsett.
  - Ambition 37641 J. J. McCabe.
  - Lady T. 131222 Thos. Hogsett.

90201 Crimson Top Notcher

Farrowed Mar. 23, 1909.
Litter 10; 4 boars and 4 sows raised.
Bred by R. J. Weiland Canistota, S. D.
Sold to M. J. DeWolf, Letcher, S. D.

- Crimson Chief 79769... W. F. Waldo.
  - Top Notcher's Chief 29247 J. A. Teter.
  - Crimson Beauty 131594 W. A. Kirkpatrick.
- Dakota Choice 162144.. F. E. Garrett.
  - I Am A Wonder 41631 U. G. Davidson.
  - Iowa Choice 2nd 140940 F. E. Garrett.

90203
Covington

Farrowed May 19, 1909
Litter 5; 4 boars and 1 sow raised.
Bred by J. B. Shiflett, Covington, Okla.
Sold to Fritz Frickeranschmidt, Fairmont, Okla.

- Oklahoma Red Top... C. T. McKeever.
  - H. Oklahoma Lad 66135 F. P. Sylvester.
  - Red Beauty 187212 C. T. McKeever.
- Shiflett's Choice 203546 E. E. Blandford.
  - Buster Brown 58971 Archie Wilhite.
  - Blandford's Choice 161648 R. E. Mahoney.

90205
Crimson Boy

Farrowed Oct. 4, 1909.
Litter 10; 5 boars and 5 sows raised.
Bred by G. W. Gilbert, Woodbine, Ia.
Sold to G. W. Burson, Moorhead, Ia.

- Voge Pride 72697 — J. R. Tupper.
  - Voge's Perfection 58159 — A. N. Voge.
  - Jane 130932 — G. W. Huff.
- Crimson Belle 230962 — O. S. West.
  - Crimson Indicator 72587 — O. S. West.
  - Lady West 5th 135518 — O. S. West.

90207
Red Beauty

Farrowed Apr. 15, 1908.
Litter 8; 4 boars and 3 sows raised.
Bred by Alvin Whitman, Charles City.
Sold to Frank Nash, Altavas, Ia.
Resold to H. B. Waters, Alta Vista, Ia.

- Red King of Iowa 62983 — C. P. Moore.
  - Dewey 45619 — Balmat & Son.
  - Stoe B. 120272 — G. W. Seckman.
- Red Queen 162626 — C. P. Moore.
  - The Earl 14849 — W. H. Reed.
  - Mariah N. 69484 — C. P. Moore.

90209
Tom 2

Farrowed Sept. 1, 1908.
Litter 10; 5 boars and 5 sows raised.
Bred by Jim Duncan, Duncan, Okla.
Sold to Dr. C. A. Kinney, Duncan, Okla.

- Tom 54255 — W. A. Little.
  - Dictator 38707 — J. C. Hestand.
  - Elsie Allen 91488 — G. T. Allen.
- Ambrow Girl II 233084 — J. W. Parks.
  - Rurtter 30097 — Ed. Edmondson.
  - Ambrow Girl 93624 — J. P. Laws.

90211 Champion Wonder

Farrowed Mar. 2, 1908.
Litter 5; 4 boars raised.
Bred by McFarland Bros, Sedalia, Mo.
Sold to A. N. Davis & Son, Glenwood, Mo.

- Son of the Champions 49301 — McFarland Bros.
  - Tip Top Notcher 20729 — R. C. Watt.
  - Dotie 27472 — C. R. Doty.
- Babe Wonder 125778 — McFarland Bros.
  - Joe 29271 — McFarland Bros.
  - Ruby Wonder 30044 — O. Walter & Co.

90213
Lord Arthur

Farrowed Mar. 27, 1909.
Litter 9; 2 boars and 3 sows raised.
Bred by Reuben McBurnis, Columbus, Wis.
Sold to K. H. Fadness, Doylestown, Wis.

- Sugar River Choice 63799 — Allic Knudson.
  - Good Choice 49291 — B. Crall & Son.
  - Sugar River Queen 132372 — F. Arnsmeier.
- Good Straight Goods 202568 — I. L. Curtis.
  - Top Notcher Top 51183 — W. H. Reed.
  - Ruth Sensation 148936 — I. L. Curtis.

90215
Homestead Chief

Farrowed Jul. 5, 1908.
Litter 9; 2 boars and 2 sows raised.
Bred by D. Nauman, West Liberty, Ia.
Sold to Alvin C. Hasty, Kalona, Ia.

- Nebr. Chief 67173 — J. D. Wilgus & Son.
  - Red Knight 25199 — F. Fentress.
  - Dolly 126798 — F. Fentress.
- Nauman Choice 168910 — D. Nauman.
  - Buddy B. II 38187 — Ed. A. Baxter.
  - Queen the Fifth 24462 — D. Nauman.

90217
Sheldon's Choice

Farrowed Mar. 18, 1909.
Litter 7; 4 boars and 1 sow raised.
Bred by A. J. King. Lake Park, Ia.
Sold to Fred Sheldon, Milford, Ia.

- Lake Park Chief 55861 A. L. Wells.
  - Red Walker 42983 A. J. & L. L. DeYoung
  - Minnesota Girl 118010 H. Gruver.
- Queen May 156872..... P. J. Larson.
  - Red Top 29193 J. S. Teale.
  - Ida II 70142 Wm. Malcolm.

90219 Milford Boy Same. Sold to H. E. Spencer, Milford, Ia.

90221
Arp's Choice

Farrowed May 2, 1909.
Litter 10; 4 boars and 5 sows raised.
Bred by Frank Ginsbach, Dell Rapids, S. D.
Sold to J D. Arp, Hardwick, Minn.

- June Clipper 85337.... M. Ginsbach.
  - A. B. K. It 70557 Watt & Foust.
  - Francis II 145528 M. Ginsbach.
- Dot 2nd 220430..... M. Ginsbach.
  - Coe I. C. 80559 Watt & Foust.
  - Hartford Queen 3d 192980 M. Ginsbach.

90223
Egan

Farrowed May 15, 1909.
Litter 11; 4 boars and 5 sows raised.
Bred by Frank Ginsbach, Dell Rapids, S. D.
Sold to Ed. C. Anderson, Dell Rapids, S. D.

- June Clipper 85337..... (See Above.)
- Lida B. 220416..... M. Ginsbach.
  - Coo I. C. 70559 Watt & Faust.
  - Peerless 3rd 192978 M. Ginsbach.

90225 I'm For Egan Same. Sold to Taba-synska, Dell Rapids, S. D.

90227
Dell's A.

Farrowed Apr. 16, 1909.
Litter 13; 4 boars and 6 sows raised.
Bred by Frank Ginsbach, Dell Rapids, S. D.
Sold to Melvin Pabst, Dell Rapids, S. D.

- June Clipper 85337..... (See Above.)
- Dott 1st 220428..... M. Ginsbach.
  - Coe I. C. 80559 Watt & Foust.
  - Hartford Queen 3d 192980 M. Ginsbach.

90229 Dells Same. Sold to K. P. Sorkilmo, Dell Rapids, S. D

90231
Hero

Farrowed Mar. 19, 1909.
Litter 9; 4 boars and 4 sows raised.
Bred by Frank Ginsbach, Dell Rapids, S. D.
Sold to Nic. Chalmess, Dell Rapids. S. D.

- June Clipper 85337..... (See Above.)
- Lida A. 220414..... M. Ginsbach.
  - Coo I. C. 70559 Watt & Faust.
  - Peerless 3rd 192978 M. Ginsbach.

90233 Hero Same. Sold to Nic. Entringer, Dell Rapid s, S. D.

90235
Lawrence King

Farrowed Jul. 25, 1909.
Litter 12; 1 boar and 7 sows raised.
Bred by J. A. Tosh, Hobart, Okla.
Sold to G. E. Neal, Hobart, Okla.

- Gold Coin 69307 ..... Fred Kraschel & Son.
  - Gold Standard 48681 Fred Kraschel & Son.
  - Buddy Girl 123868 Fred Kraschel & Son.
- Cherry 135546 ..... S. W. Alfred.
  - Sharon King 34075 J. U. Howe.
  - Red Bird 99570 S. W. Alfred.

90237
Greely

Farrowed Mar. 7, 1909.
Litter 11; 5 boars and 6 sows raised.
Bred by M. C. Means, Derby, Kan.
Sold to J. H. Sailor, Derby, Kan.

- Derby Lad 90845 ..... J. U. Howe.
  - Perfect Improver 60227 J. U. Howe.
  - Pride II 177936 J. A. Joines.
- Grace M. 233142 ..... Clark Means.
  - G. W. 67515 G. W. Underwood.
  - Means' Queen 176186 Clark Means.

90239 Abe Same. Sold to Jacob Thurm, Derby, Kan.

90241
Hero

Farrowed Mar. 18, 1909.
Litter 9; 4 boars and 5 sows raised.
Bred by M. C. Means, Derby, Kan.
Sold to Clark Means, Wichita, Kan.

- Hi. Hi. 77613 ..... O. E. Martinson.
  - Perfect Improver 60227 J. U. Howe.
  - Navajo 93386 O. E. Martinson.
- Picture 208462 ..... R. A. Holmes.
  - Champ Boy 61593 J. H. Patrick.
  - Mexico Girl 109616 J. H. Patrick.

90243 Reno Same. Sold to J. I. Platt, Derby, Kan.

90245
Parnell Addys

Farrowed Apr. 2, 1909.
Litter 8; 3 boars and 2 sows raised.
Bred by W. L. Addy & Son, Parnell, Mo.
Sold to J. C. Larsen, Dexter, Mo.

- W. L. A.'s Choice Goods 42409 ..... A. F. Russell.
  - LeFollette 26563 W. B. Bishop.
  - S. E.'s Model 9th 30996a S. E. Morton & Co.
- Belle II 211684 ..... W. L. Addy & Son.
  - Harding's Proud Advance 42407 H. C. Sheldon & Sons.
  - Belle of Iowa Banker 171898 W. L. Addy & Son.

90247
Thompson

Farrowed Apr. 21, 1909.
Litter 7; 5 boars and 2 sows raised.
Bred by M. J. Browder, Fulton, Ky.
Sold to John & Tom Thompson, Fulton, Ky.

- Handy Andy 47461 .... I. J. Lorton.
  - I. J.'s Col. 14197a W. W. Current.
  - Leisure Girl 34726a I. J. Lorton.
- Vanity 159204 ..... McFarland Bros.
  - II Climax 23361 McFarland Bros.
  - Lady Mc. 71960 McFarland Bros.

90249
Sunny Side Chief

Farrowed Oct. 27, 1908.
Litter 8; 2 boars and 4 sows raised.
Bred by M. A. McWilliams, Wall Lake, Ia.
Sold to Theo Witt. Arion, Ia.

- Sunnyside Chief Notcher 65825 ..... M. A. McWilliams.
  - Ohio Chief Again 57725 — Easton Bros.
  - Miss Iowa Notcher 172036 — Easton Bros.
- Tolstoy Queen 105116.. Cantine Bros & Stevenson.
  - Tolstoy 12532 — Ohio Anna 8th 24200
  - H. F. Hoffman. — Wm. Roberts & Son.

90251
Dandy Lad

Farrowed Aug. 12, 1907.
Litter 10; 3 boars and 5 sows raised
Bred by T. A. Hickey, Manilla, Ia.
Sold to Thos. Meehan, Manning, Ia.

- Iowa 67713 ..... Easton Bros.
  - Iowa Notcher 37343 — Johnston Bros.
  - Galva Lena 91110 — Easton Bros.
- Violet 201352 ..... W. C. Wicks.
  - Rustic 41787 — G. W. Hockett.
  - Beauty 143218 — W. C. Wicks.

90253
Baesslers Lad

Farrowed Apr. 14, 1908.
Litter 4; 2 boars and 1 sow raised.
Bred by Oliver Nelson, Goldfield, Ia.
Sold to W. D. Hauck, Humboldt. Ia.
Resold to Fred Bressler, Livermore, Ia.

- Harry K. 68473 ..... A. L. Mossman.
  - A. L.'s Chief 43327 — I. J. Lorton.
  - Malcolm's Peach Blossom 108338 — Wm. Malcolm
- Chip 200826 ..... Oliver Nelson.
  - Elroy Paul 55815 — Edmonds, Shade & Co.
  - Dent 165538 — Oliver Nelson.

90255
Model M.

Farrowed Jun. 27, 1909.
Litter 6; 2 boars and 4 sows raised.
Bred by J. N. Young, Fall River, Kan.

- Light Shade 81905..... J. M. Young.
  - Quality Best 72475 — Henry Clemmons.
  - Dark Shade 183906 — J. M. Young.
- Red Model II 176448... J. F. Staadt.
  - Aaron 43911 — Manley & Co.
  - Red Model 123468 — J. F. Staadt.

90257
Excelsior Jim

Farrowed Mar. 24, 1909.
Litter 6; 4 boars and 2 sows raised.
Bred by J. A. Nicholaus & Son, Mt. Pleasant, Ia.
Sold to Frank Paisley, Winfield, Ia.

- Queen's Advance 83019 ..... M. C. Cramer.
  - White's Proud Advance 48235 — Grant White.
  - Orion Queen 162920 — M. C. Cramer.
- Beauty B. B. 135774... Hanks & Bishop.
  - Top Notcher Again 29205 — R. C. Watt.
  - Beauty B. 98386 — J. W. Greenfield.

90259 Christensen's Model

Farrowed May 13, 1908.
Litter 9; 3 boars and 5 sows raised.
Bred by M. Ginslash, Hartford, S. D.
Sold to Sam and Alfred Christensen, Centerville, S. D.

- A. B. K. It 70557..... Watt & Foust.
  - Golden Rule 14101a — Ira Jackson.
  - Variety Wonder VI 32444a — R. C. Watt.
- Hartford Queen 6th 192986 ..... M. Ginsback.
  - Model II 32967 — Wm. Malcolm.
  - Hartford Queen 28256a — Jas. Clark.

90261
Buddy K.

Farrowed Mar. 2, 1908.
Litter 8; 2 boars and 1 sow raised.
Bred by McNeil Bros., Bowen, Ill.
Sold to Browning & Baxter, Pawnee, Ill.
Resold to Cyrus Pike, Hersman, Ill.

- Buddy K. IV 20861.... Fred Kraschell & Son.
  - Buddy T. 10799 J. W. Killam.
  - Hyde's Beauty 25412 I. B. Hyde & Son.
- Gatton's Perfection 49240a ..... J. M. & W. T. Gatton.
  - High Notcher 10867 Ed. S. Foust.
  - Golden Sunlight 36312 Geo. E. Jones.

90263
Clarence

Farrowed Mar. 30, 1909.
Litter 9; 4 boars and 4 sows raised.
Bred by M. A. McWilliams, Wall Lake, Ia.
Sold to C. W. Huff, Mondamin, Ia.
Resold to Fred G. Flush, Ackley, Ia.

- Sunnyside Chief Notcher 65825..... M. A. McWilliams.
  - Ohio Chief Again 57725 Easton Bros.
  - Miss Iowa Notcher 172036 Easton Bros.
- Rella K. 142836..... M. A. McWilliams.
  - Gilbert's King 25015 F. H. Herring.
  - Rella's Pride 75036 M. A. McWilliams.

90265
G. W.'s Model

Farrowed Dec. 18, 1908.
Litter 10; 2 boars and 3 sows raised.
Bred by Cerwinske Bros., Rockford, Ia.
Sold to Geo. Weigand, Rockford, Ia.

- My Model 62111..... W. L. Rodenbaugh.
  - Brighton Wonder 34725 Cantine Bros. & Stevenson.
  - Sunshine's Model 93310 T. J. Harding.
- Miss Dandelion II 217594 ..... Cerwinske Bros.
  - Pat's Predominator 45839 R. A. Tribon.
  - Erma 139822 Cerwinske Bros.

90267 Model
Reformer Jr.

Farrowed Mar. 25, 1909.
Litter 11; 4 boars and 5 sows raised.
Bred by Cahill Bros., Rockford, Ia.
Sold to Cerwinske Bros., Rockford, Ia.

- Model Improver 36263.. Bowman & Fitch.
  - Improver II 13365 O. S. West
  - May Sylvan 87952 W. W. Hogate & Son.
- Belle of Centerville 229638 ..... A. M. Avery.
  - Advance Boy 28769 Johnston Bros. & Newkirk.
  - Nellie 138526 G. H. Purdy.

90269
My Model Jr.

Farrowed Mar. 3, 1909.
Litter 9; 4 boars raised.
Bred by Cerwinske Bros., Rockford, Ia.
Sold to Fred Uhe, Rockford, Ia.

- My Model 62111..... W. L. Rodenbaugh.
  - Brighton Wonder 34725 Cantine Bros. & Stevenson.
  - Sunshine's Model 93310 R. J. Harding.
- Pride's Dandelion 202796 ..... Cerwinske Bros.
  - Pat's Predominator 45839 R. A. Tribon.
  - Imogene's Pride III 132654 Cerwinske Bros.

90271
Aristocrat Jr.

Farrowed Feb. 20, 1909.
Litter 10; 3 boars and 3 sows raised
Bred by C. H. Walker Rockford, Ia.
Sold to R. Palmer & Son, Greene, Ia.

- Aristocrat III 74585... Cerwinske Bros.
  - Pat's Predominator 45839 R. A. Tribon.
  - Emogene's Pride VI 132648 Cerwinske Bros.
- Miss Choice Goods IV 194168 ..... Cerwinske Bros.
  - Sensation's Goods 51635 John Wright.
  - Miss Choice Goods 152598 Cerwinske Bros.

90273

Col.'s Model

Farrowed Mar. 5, 1909.
Litter 10; 6 boars and 3 sows raised.
Bred by Grant Chapin, Green Kan.
Sold to Frank Elder, Green, Kan
Resold to J. E. Wehr, Portsmouth, Ia.

- King of Cols II 63435
  S. E. Morton.
  - King of Cols 16075a
    Carl Scott.
  - Ohio Chief G. D. 33086a
    S. E. Morton & Co.
- Josie's Model 202990...
  Grant Chapin.
  - Model Chief Again 42293
    C. E. Speaks.
  - Afton's Josie 99858
    J. O. Hunt.

90275 Model

Top Notcher II

Farrowed Jan. 26, 1908.
Litter 9; 5 boars and 2 sows raised.
Bred by Cerwinske Bros., Rockford, Ia.
Sold to W. S. Beaty, Janesville, Ia.

- My Model 62111.....
  W. L. Rodenbaugh.
  - Brighton Wonder 34725
    Cantine Bros. & Stevenson.
  - Sunshine's Model 93310
    R. J. Harding.
- Lady Top Notcher 183120 .....
  A. M. Avery & Son.
  - Top Notcher Jr. 37653
    H. S. Allen.
  - Dorothy 138544
    S. J. Butts.

90277

High Roller

Farrowed May 17, 1907.
Litter 9; 5 boars and 3 sows raised.
Bred by W. T. Matern, Wesley, Ia.

- Jr. Kant Be Beat 83939 .....
  Stansell & Matern.
  - Kant Bee 48157
    Watt & Foust.
  - Chief's Queen 125092
    Stansell & Matern.
- Carrie M. 86451 .....
  Stansell & Matern.
  - Exchange 21165
    Thos. Bennett.
  - Carrie 60730
    Stansell & Matern.

90279

M. & L. Hero

Farrowed Mar. 10, 1908.
Litter 8; 2 boars and 1 sow raised.
Bred by H. Heimendinger & Sons, Britt, Ia.
Sold to Matern & Loebig, Wesley, Ia.

- Junior Jim 30437.....
  Jacob Wernsman.
  - Chit Wood 21259
    W. E. Irvin.
  - Gold Dust Queen 73830
    J. Wernsman.
- Starlight 3rd 180614...
  J. T. Adamson.
  - Teddy R. 42595
    E. J. Upton & Son.
  - Starlight 2nd 144874
    J. T. Adamson.

90281

Mac

Farrowed Mar. 8, 1907.
Litter 10; 1 boar and 2 sows raised.
Bred by S. G. Collicott, Lake City, Ia.
Sold to J. Haltom, Panora, Ia.
Resold to C. L. McLaughlin, Panora, Ia.

- S. G. Crimson Improver 50101.....
  U. G. Davidson.
  - Crimson Wonder I Am 24697
    O. S. West.
  - Fashion Lady 115826
    U. G. Davidson.
- Miss Emma 108968.....
  Albert Bell.
  - Bell's Chief 21085
    H. S. Allen.
  - Miss Colicott 67448
    Albert Bell.

90283

Bob Wonder

Farrowed Mar. 15, 1909
Litter 11; 2 boars and 3 sows raised.
Bred by Geo. H. Purdy, Mason City, Ia.
Sold to Oliver Nelson, Goldfield, Ia.

- Proud Wonder 84421..
  H. S. Allen.
  - Crimson Wonder Again 40785
    U. G. Davidson.
  - Proud Lulu 178920
    C. M. Dewey.
- Fancy Advancer 207676
  Geo. H. Purdy.
  - Advance Boy 28769
    Johnson Bros & Newkirk.
  - Fancy Model 173318
    Geo. H. Purdy.

90285

Prince Jr.

Farrowed Mar. 8, 1908.
Litter 11; 4 boars and 3 sows raised.
Bred by F. G. Halberg, Axtell, Neb.
Sold to John Nyquist, Axtell, Neb.

- Morton Prince 16797.. S. E. Morton & Co.
  - Ed's Dictator 9961a S. E. Morton & Co.
  - Racheal B. 20002a M. F. Wood.
- Rose Dale 137272..... Sellers & Son.
  - Improver Jr. 30239 Bowman & Fitch.
  - Rosedale 74954 Sellers & Son.

90287

Gold Finch 2nd

Farrowed May 15, 1907.
Litter 11; 3 boars and 5 sows raised.
Bred by A. A. & W. G. Karshner, Wilcox, Neb.

- Lord Gold Finch 29269 McFarland Bros.
  - Gold Finch 7549 F. F. Failor.
  - Dotie 37472 C. R. Doty.
- Rozella Smith 202602.. A. A. Karshner.
  - Col. Smith 37281 C. M. Smith.
  - Rozella 73126 S. J. Tillman.

90289

Golden Boy

Farrowed Apr. 8, 1908.
Litter 12; 4 boars and 2 sows raised.
Bred by John C. Spiers, Hedrick, Ia.

- Golden Lad 70787..... J. C. Spiers.
  - Gold Coin Orion 32821 A. E. Poush.
  - Miss Ensign 137594 J. C. Spiers.
- Jennie Linn 2nd 185510 J. J. Yates.
  - Liberty King 39489 H. B. Wilson.
  - Jinney Linn 68738 J. J. Yates.

90291

Durock Chief

Farrowed Feb. 28, 1909.
Litter 9; 3 boars and 2 sows raised.
Bred by Geo. W. Spiers, Hedrick, Ia.
Sold to John C. Spiers, Hedrick, Ia.

- Ohio Jr. 38521..... Morton & Co.
  - Ohio Chief 11419 Morton & Co.
  - Col. M.'s V. II 19606a Morton & Co.
- Lottie 139862 ..... L. E. Robertson.
  - Red Joe 23179 J. D. Carson.
  - Nell F. 40010 J. L. Flint.

90293

Alec

Farrowed Mar. 10, 1909.
Litter 10; 6 boars and 4 sows raised.
Bred by J. H. Davis, Chillicothe, Mo.
Sold to Lowry & Fry, Lucerne, Mo.

- Toppy Chief 80943..... W. R. Turner.
  - Helen's Chief 63821 J. Coy Roach.
  - Toppie Girl 131208 Thomas & Hogsett.
- Golden Advance 193396 J. H. Davis.
  - Peerless Advance 40345 H. C. Sheldon & Sons.
  - Janette 132734 Grant Bowen.

90295

King Robert

Farrowed Mar. 21, 1908.
Litter 6; 3 boars and 1 sow raised.
Bred by A. E. Poush, Chariton, Ia.
Sold to R. W. King, Albia, Ia.
Resold to Frank McAlister, Blakesburg, Ia.

- Daisy Advance 50027.. C. M. Dewey.
  - Proud Advance 23549 Johnston Bros. & Newkirk.
  - Daisy Orion 94160 Thomas Maxwell.
- King's Pride 201966... F. E. Garrett.
  - Jr. Jim 39437 J. Wernsman.
  - Orion's Lady 167442 Manley & Co.

90297
Choice Duroc

Farrowed Sep. 11, 1908.
Litter 11; 6 boars and 5 sows raised.
Bred by Arthur L. Parks, Leland, Ill.
Sold to O. L. Plum, Hastings, Neb.

- Arthur's Choice 68951.. Frank M. Mapps.
  - What You Say 36591 Manley & Co.
  - Blossom Reil 128560 J. G. Reil.
- Flossie 89042..... W. H. Weddige.
  - Royal Sam II 27865 Red Ear Stock Farm.
  - Rose N. 68108 W. H. Weddige.

90299
McKinley

Farrowed Sep. 2, 1908.
Litter 8; 5 boars and 3 sows raised.
Bred by H. P. Brinton, West Chester, Pa.
Sold to C. E. Barnes, Oxford, N. Y.

- Fencliffe Prince 88711.. George Enty.
  - Tom Temple 19767 J. E. Haynes.
  - Sylvania E. 48124 Chas. J Heindal.
- Fencliffe Ruby 229752 H. P. Brinton.
  - Fencliffe Prince 88711 George Enty.
  - Fencliffe Princess 229750 L. C. Hall.

90301
Model Lad

Farrowed Sep. 8, 1908.
Litter 10; 4 boars and 6 sows raised.
Bred by C. R. Trim, York, Neb.
Sold to F. A. Kruse, McCool Junction, Neb.

- Miss Goldy 210618..... C. R. Trim.
  - Morton Lad II 50155 Frank Laird & Son.
  - McMaid 128404 Vandergrift Bros.
- Leroy's Chief 84713.... C. McCarthy.
  - Max Model 57189 Geo. Briggs & Son.
  - Cora McC 210622 C. McCarthy.

90303 Model
Choice Goods

Farrowed Mar. 2, 1909.
Litter 10; 4 boars and 3 sows raised.
Bred by C. E. Veak, Essex, Ia.
Sold to Frank Blanksma, Tarkio, Mo.

- H. A.'s Choice Goods 51197 ..... W. L. Addy & Son.
  - W. L. A.'s Choice Goods 42409 A. F. Russell.
  - Missouri Girl 124768 Addy & Son.
- Marti Bess 226608..... C. E. Veak.
  - Model Prince 58197 J. Coy Roach.
  - Marti Belle 160140 H. H. Hatcher.

90305
Atchison Chief

Farrowed Mar. 4, 1909.
Litter 2; 1 boar and 1 sow raised.
Bred by C. E. Veak, Essex Ia.

- Model Chief 8th 77239 C. W. & Wm. Reed.
  - Model Chief 44969 Morton & Co.
  - Miss Advancer 124090 C. W. & Wm. Reed.
- Maiden Wonder 209616 H. S. Allen.
  - Crimson Wonder Again 40785 U. G. Davidson.
  - Patsy's Maid 65298 H. S. Allen.

90307
II Agitator

Farrowed Mar. 18, 1909.
Litter 12; 3 boars and 4 sows raised.
Bred by M. W. Greer & Son, Rushville, Ill.
Sold to W. P. Moore, Terre Haute, Ill.

- Agitator 82437..... M. W. Greer & Son.
  - Lucy's Proud Advance 55485 Fagan Browning & McCabe.
  - Daisy Improver II 100180 M. W. Greer & Son.
- Irene 212834..... M. W. Greer.
  - Schuyler Chief 55487 O. E. Osborn.
  - Elsie 117018 Chas. F. Axtel.

90309 Stephens Choice Goods

Farrowed Mar. 27, 1908.
Litter 10; 2 boars and 5 sows raised.
Bred by A. A. Stephens, Kellerton, Ia.

- W. L. A.'s Choice Goods 42409 .....
  - LaFollette 36563
    - W. B. Bishop.
  - S. E. Model 9th 30996a
    - Morton & Co.
- Lucy Advance II 198900
  - Harding's Proud Advance 42407
    - H. C. Sheldon & Sons.
  - Topsy Jane 37732
    - Addy & Son.

90311 E. Z. Critic

Farrowed Mar. 11, 1907.
Bred by E. Z. Russell, Blair, Neb.
Sold to J. A. Benson, Primghar, Ia.

- Jumbo Critic 57345....
  - Glendale Critic 83293
    - Cantine Bros. & Stevenson.
  - Fancy West X 71854
    - O. S. West.
- Ruby 104346.....
  - Gold Dust Jim 15169
    - E. Z. Russell.
  - May Flower K. 39634
    - Bowman & Fitch.

90313 Kino

Farrowed Jul. 16, 1906.
Litter 8; 7 boars and 1 sow raised.
Bred by S. G. Banks, ElDorado Springs, Mo.
Sold to L. Utley, Busch, Okla.

- Top Notcher Corrector 39991.....
  - Tip Top Notcher 20729
    - R. C. Watt.
  - Fairview Maid 74788
    - A. Fruit.
- Flashy 121454 .....
  - Sadie's Red Lad 27867
    - H. C. Young.
  - Choice II 71832
    - W. A. Kirkpatrick.

90315 Jody Boy

Farrowed May 8, 1908.
Litter 7; 5 boars and 2 sows raised.
Bred by J. W. Garrison, Noble, Okla.
Sold to N. B. Thomas, Noble, Okla.

- Advance Boy 71623....
  - Echo Advancer 57257
    - C. M. Dewey.
  - Choice II 71832
    - W. A. Kirkpatrick.
- Dollie 150768.....
  - Golden Chief 26305
    - McFarland Bros.
  - Pocahontas 91164
    - L. A. Barber.

90317 Boots

Farrowed Sept. 6, 1908.
Litter 9; 3 boars and 4 sows raised.
Bred by E. B. Palmer, Elwood, Ill.

- Chief Top Notch 73581
  - Auditor D. 53447
    - J. B. Hilligoss.
  - Rose Tip Top 143046
    - G. W. Seckman.
- Pocahontas 168388.....
  - Palmers' Choice 49889
    - E. H. Deal.
  - Flora Bell 130428
    - Fred Schweitzer

90319 Chief

Farrowed Mar. 23, 1909.
Litter 12; 5 boars and 5 sows raised.
Bred by R. J. Weiland, Canistota, S. D.
Sold to J. C. Hinrichs, Canistota, S. D.

- Crimson Chief 79769..
  - Top Notcher's Chief 29247
    - J. A. Teter.
  - Crimson Beauty 131594
    - W. A. Kirkpatrick.
- Miss Dakota Orion 196912 .....
  - Orion Sun 55775
    - Manley & Co.
  - Dakota Choice 162144
    - F. E. Garrett.

90321
Bob

Farrowed Mar. 26, 1909.
Litter 7; 3 boars and 4 sows raised.
Bred by R. J. Weiland, Canistota, S. D.
Sold to J. D. Stevens, Canistota, S. D.

- Jumbo Jim II 79491... R. F. Weiland.
  - Jumbo Jim 63341 Manley & Co.
  - Dakota Choice 162144 F. C. Garrett.
- Topsy 232244..... A. K. DeJong.
  - Fashion Plate 54433 J. Roghair.
  - Come On 141198 A. K. DeJong.

90323
Charles

Farrowed Apr. 3, 1909.
Litter 8; 4 boars and 4 sows raised.
Bred by C. W. Seybold, Horace, Ill.

- King of Ill. 49203 ..... McFarland Bros.
  - II Climax 23361 McFarland Bros.
  - Nelly Wonder II 71950 McFarland Bros.
- Crystal 200210 ..... C. W. Seybold.
  - King of Ill. 49263 McFarland Bros.
  - Queen H. 95078 F. Kraschel & Son.

90325
King Orion

Farrowed Sep. 5, 1907.
Litter 10; 6 boars and 1 sow raised.
Bred by Frank Toomer. Early, Ia.

- Orion's Best 74027 .... M. C. McWilliams.
  - Orion J. 21655 Manley & Co.
  - Queen B. 134260 M. A. McWilliams.
- May Flowers 134268... M. A. McWilliams.
  - Gilbert's King 25015 F. H. Herring.
  - Luella 52698 M. A. McWilliams.

90327
My Buddy

Farrowed Feb. 24, 1909.
Litter 13; 5 boars and 5 sows raised.
Bred by W. A. Staples, Lake City, Ia.
Sold to N. J. Wilkins, Lake City, Ia.

- Osborne's Buddy 73445 ..... O. E. Osborn.
  - Baxter's Buddy 3rd 49875 Ed. A. Baxter.
  - Nancy XIII 156336 O. E. Osborn.
- Nordyke 209210 ..... Criss Hinz.
  - Sunshine Critic 60865 E. Z. Russell.
  - Auta 114758 A. Renshaw.

90329
Helens Chief

Farrowed Mar. 19, 1909.
Litter 10; 4 boars and 2 sows raised.
Bred by A. P. Alsin, Boone, Ia.
Sold to Wilkins & Kent, Lake City, Ia.
Resold to N. J. Wilkins, Lake City, Ia.

- Neb. Belle's Ohio Chief 71911 ..... R. J. Harding.
  - Ohio Chief 41419 Morton & Co.
  - Nebraska Belle 49206 Geo. Briggs & Son.
- Helen Blazes II 160380 ..... H. E. Browning.
  - Tip Top Notcher 20729 R. C. Watt.
  - Helen Blazes 64502 G. W. Seckman.

90331
Good Boy

Farrowed Mar. 3, 1909.
Litter 11; 2 boars and 4 sows raised.
Bred by C. A. Warrick, Blair, Neb.
Sold to Richard Johnson.

- Prince Jumbo 84545... T. J. Cirrent.
  - Jumbo Jr. 37443 H. B. Louden.
  - Mary H. II 106462 H. B. Louden & Son.
- Etta's Equal 189870... E. Z. Russell.
  - Glendale Critic 33293 Cantine Bros. & Stevenson.
  - Etta 148748 E. Z. Russell.

90333 C. L. M.'s Col. Jerry

Farrowed Jun. 1, 1909.
Litter 10; 6 boars and 4 sows raised.
Bred by C. L. Marcellus, Cabool, Mo.
Sold to J. W. Wright, Plato, Mo.

- Col. Carter 78703 .....
  - Col. S. 17493a
    Stewart Bros.
  - Sassie Top Notcher 54174a
    G. Black & Son.
- Geo. D. Black & Son.
- Nebraska Choice 177766 .....
  - Nebraska John 30519
    T. Nelson & Son.
  - My Choice T. 46774
    H. W. Stienmeyer.
- F. S. Heidrick.

90335 Hero Cronje

Farrowed Apr. 11, 1906.
Litter 12; 3 boars and 3 sows raised.
Bred by W. J. Ferguson, Sedalia, Mo.
Sold to Horace Howard, Greenfield, Mo.
Resold to W. K. Jackson, Golden City, Mo.
Resold to D. A. Beamer, Lamar, Mo.

- Gen. Cronje 37543.....
  - Ohio Chief 41419
    Morton & Co.
  - Col. M.'s Variety II 19606a
    Morton & Co.
- Morton & Co.
- Miss Carrie 46198.....
  - Ingomar 7897a
    D. A. Shafer.
  - Miss Ella 40812
    N. C. McFarland.
- B. W. Harned.

90337 Champion Tip Top

Farrowed May 2, 1909.
Litter 5; 3 boars and 2 sows raised.
Bred by S. B. Hardy, Stillwater, Okla.
Sold to Louis J. Baden, Binger, Okla.

- Champion Jr. 46711....
  - Tip Top Notcher 20729
    R. C. Watt.
  - Rose O'Grady S. 80848
    M. W. Greer.
- Geo. W. Seckman.
- Jumbo Red Lady 140186 .....
  - Ben Butter T. 17741
    Geo. E. Butler.
  - Jerusha IV 81784
    J. B. Davis.
- J. P. McDairmid.

90339 Perf. Style

Farrowed Mar. 3, 1908.
Litter 8; 5 boars and 2 sows raised.
Bred by Chas. Kilpatrick, Belden, Neb.
Sold to W. D. Walrod. Welton, Ia.

- Gay Advance Again 61541 .....
  - Gay Advance 28775
    Johnston Bros. & Newkirk.
  - Belle of English River 117560
    B. F. Roberts.
- F. S. Taylor.
- Bessie Wickes 198476..
  - Duroc Wonder 22009
    O. S. West.
  - Countess II 26022
    F. F. Failor.
- G. A. Munson.

90341 Jim

Farrowed Mar. 15, 1908.
Litter 13; 5 boars and 2 sows raised.
Bred by Chas. Jones, Belleville, Kan.
Sold to Clyde Humphy, Scandia, Kan.

- Jim Orion 72015 .....
  - Junior Jim 30437
    J. Wernsman.
  - Garretta 183136
    Manley & Co.
- F. E. Garrett.
- Willetta 183134 .....
  - Chief Perfection 32909
    H. A. Summers.
  - Lady Belle 89116
    W. D. Pittman.
- W. H. Hudson.

90343 Col. T.

Farrowed Mar. 16, 1909.
Litter 12; 4 boars and 3 sows raised.
Bred by A. F. Cross, Guide Rock, Neb.
Sold to F. F. Twinem, Hardy, Neb.
Resold to Chris Larsen, Hardy, Neb.

- Col. C. 84801 .....
  - G.'s C. Col. 63433
    S. E. Morton & Co.
  - Model Girl 200564
    Grant Chapin.
- Grant Chapin.
- Miss Davis 228434 ....
  - Tom Davis 42009
    A. E. Poush.
  - Lady Maid II 178318
    G. VanPatten.
- G. VanPatten.

90345 Pilot's Auction Boy

Farrowed Apr. 2, 1909.
Litter 10; 4 boars and 2 sows raised.
Bred by F. F. Cross, Guide Rock, Neb.
Sold to F. F. Twinem, Hardy, Neb.

- Pilot Chief 71733 — Grant Chapin.
  - Model Chief Again 42943 — Chas. E. Speaks.
  - Miss Jackson 120042 — Ira Jackson.
- Auction Belle 218794 — Geo. Briggs & Son.
  - Morrison's Belle Top — Smith Brown.
  - Auction Girl 108532 — Geo. Briggs & Son.

90347 W. S. Choice

Farrowed Apr. 22, 1909.
Litter 5; 2 boars and 3 sows raised.
Bred by R. C. Veenker, George, Ia.
Sold to C. A. DeVaul, Inwood, Ia.

- Bon Bon II 72945 — H. F. Hoffman.
  - Bon Bon 41221 — O. S. West.
  - Hope 171022 — H. F. Hoffman.
- Katy 224000 — R. C. Veenker.
  - Star Marshall 58785 — Wm. Malcolm.
  - Orianna V. 108124 — R. C. Veenker.

90349 Sandy

Farrowed Apr. 11, 1909.
Litter 8; 2 boars and 3 sows raised.
Bred by C. A. DeVaul, Inwood, Ia.
Sold to Jacob Eneboe, Canton, S. D

- Robert J. 77971 — R. C. Veenker.
  - Hans 59349 — G. Gertzen.
  - Sadie 88802 — H. L. Cantine.
- Stella 207404 — F. J. Heising.
  - Captain Welch 58791 — L. H. Roberts.
  - Nanch H. 180392 — F. J. Heisig.

90351 B. & Col. 2nd

Farrowed Apr. 12, 1909.
Litter 11; 4 boars and 7 sows raised.
Bred by Ed A. Baxter, Pawnee, Ill.
Sold to J. C. Danner, Yale, Ia.

- B. & C. Col. 80587 — Carl Scott.
  - Prince of Cols. 13571a — Carl Scott.
  - Love 35060a — Carl Scott.
- Model's Raven 207756 — Grant Chapin.
  - Model Chief Again 42943 — C. E. Speaks.
  - Raven's Best 164070 — Grant Chapin.

90353 Proud Lad

Farrowed Feb. 11, 1909
Litter 11; 3 boars and 3 sows raised.
Bred by Wm. H. Crogstad, Alcester, S. D.
Sold to John Muth, Hawarden, S. D.

- Proud Royal 56201 — Thos. Fisher.
  - Proud Perfection 48223 — H. C. Sheldon & Sons.
  - Royal Blossom III 71124 — H. C. Sheldon & Sons.
- Lucky Pride 203770 — Wm. H. Crogstad.
  - Upland Guide 55209 — O. S. West.
  - Prides Blondie 191848 — Wm. H. Crogstad.

90355 I Am King

Farrowed Mar. 16, 1909
Litter 9; 3 boars and 4 sows raised.
Bred by G. W. Hockett Manning, Ia.
Sold to J. T. Triplett, McClellan, Ia.

- Proud King 23729a — Boyd & King.
  - King To Be 12653a — Morton & Co.
  - Oakland Lady 42402a — Thos. Johnson.
- Presents Advance II 208958 — G. W. Hockett.
  - I Am Advance 42721 — Johnston Bros. & Newkirk.
  - Present 78160 — G. W. Hockett.

90357

Albert

Farrowed Mar. 10, 1909
Litter 6; 1 boar and 3 sows raised.
Bred by S. Young, Tuttle, Okla.
Sold to Albert Schulze, Mustang, Okla.

- King John 64491 ..... Henry Klenper.
  - Sir Henry 48863 — H. Wolvin & Son.
  - Josie 83306 — John Maurer.
- Oklahoma Pride 230356 — S. Young.
  - Young Pride 38715 — F. E. Smith.
  - Lady Jane 169430 — C. H. McAllister.

90359

Martins Choice

Farrowed Mar. 25, 1909
Litter 8; 5 boars and 1 sow raised.
Bred by D. C. Baker, Sutherland, Ia.
Sold to Martin Christsen, Peterson, Ia.

- Long Buddy K. 82275 . McNeil Bros.
  - Buddy K. IV 20861 — Fred Kraschel & Son.
  - Mabel Hanley 138184 — McNeil Bros.
- Jems Last 224458 .... D. C. Baker.
  - Crimson King 49347 — G. Gertzen.
  - Jem Advance 129910 — Manley & Co.

90361

Duke

Farrowed Mar. 21, 1909
Litter 10; 4 boars and 2 sows raised.
Bred by Henry Brill, Lakefield, Ia.
Sold to P. P. Fast, Mountain Lake, Minn.

- Model Choice 66327 ... Geo. H. Purdy.
  - Chief Advancer 51107 — C. W. & Wm. Reed.
  - Beauty P. 81724 — G. H. Purdy.
- Lady H. 224352 ..... Henry Brill.
  - Averydale Archer 57547 — A. M. Avery.
  - Queen II 181390 — Henry Brill.

90363

Longfellow

Farrowed Apr. 5, 1909
Litter 15; 5 boars and 4 sows raised.
Bred by H. N. Aitken, Promise City, Ia.
Sold to F. M. Hisenbaugh, Plano, Ia.

- King of Russell 52267. H. S. Allen.
  - Leather Stocking 2 29057 — H. S. Allen.
  - Lottie A. 57580 — Bruce McAlister.
- Queen J. II 230464 .... J. C. Jay.
  - Dean Lad 41931 — Hanson Bros.
  - Queen J. I 171782 — H. S. Hinkle.

90365

Long's Chief

Farrowed Mar. 1, 1909.
Litter 5; 1 boar and 1 sow raised.
Bred by Hanks & Bishop, New London, Ia.
Sold to H. S. Allen, Russell, Ia.
Resold to H. D. Long, Ottumwa, Ia.

- Proud Ohio Chief 69219 — J. M. & W. T. Gatton.
  - Ohio Chief 41419 — Morton & Co.
  - Proud Advance Girl 14864 — Manley & Co.
- Miss Col. 12th 231202 .. B. W. Shafer.
  - Prince of Cols. 13571a — Carl Scott.
  - Shafers Beauty 39050a — H. E. Watson.

90367

King Red

Farrowed Mar. 14, 1907.
Litter 12; 5 boars and 4 sows raised.
Bred by L. F. Worrell, Hunter, Okla.
Sold to T. N. Henry, Walters, Okla.

- Red Mack II 43881 .... L. F. Worrell.
  - Victor Hugo II 13673 — E. L. Young.
  - Endora 25946a — D. A. Shafer.
- Bonnie Belle 52076 .... L. F. Worrell.
  - Shafers Pride 9901 — D. A. Shafer.
  - Okla. Belle 25218a — D. A. Shafer.

90369

Gruver

Farrowed Mar. 15, 1908.
Litter 10; 4 boars and 4 sows raised.
Bred by W. H. Reed, Whitewater, Wis.
Sold to Paul G. Paulson, Hiafs, Ia.

- Sensation King 59117 . W. H. Reed.
  - Sensation Jr. 22461 D. W. Brown.
  - Vivian 43204 W. H. Reed.
- Deee Body 149798 ..... W. H. Reed.
  - Sensation Jr. 22461 D. W. Brown.
  - Nerissa 43208 W. H. Reed.

90371

Sir Critic

Farrowed Mar. 25, 1908.
Litter 9; 3 boars and 4 sows raised.
Bred by A. W. Lamb, Albion, Nebr.
Sold to S. P. Burgess, Graham, Nebr.

- Critics Surprise 73173 . E. Z. Russell.
  - Glendale Critics 33293 Cantine Bros. & Stevenson.
  - Glendale May 106656 E. Z. Russell.
- Glenwood Queen 2nd. 162352 ..... A. W. Lamb.
  - Glenwood Critic 33533 E. Z. Russell.
  - Moss Rose 2nd. 86852 A. W. Lamb.

90373

Columbus W.

Farrowed Mar. 4,, 1909.
Litter 9; 6 boars and 2 sows raised.
Bred by W. J. Wendt, Marcus, Ia

- Amherst King 82125 .. L. H. Roberts & Son.
  - King of Iowa 57093 W. Abernathy.
  - Curly 184764 L. H. Roberts & Son.
- Grand Belle 215310 ... W. J. Wendt.
  - Columbus 51901 Otto Peters.
  - Gracy F. IV 142908 Ferrin & Nichols.

90375

Riether's Chief

Farrowed Mar. 1, 1909
Litter 3; 2 boars and 1 sow raised.
Bred by W. J. Wendt, Remsen, Ia.
Sold to August Reuther, LeMars, Ia.

- Grand Champion 70127. J. A. Hubbard.
  - Champion Beater 55633 Watt & Foust.
  - Liberty Wave 112718 W. J. Henderson.
- Iolanthe II 231532 .... Sol. Frank.
  - Ohio Chief Again 57725 Easton Bros.
  - Iolanthe 165418 Easton Bros.

90377

Martins Chief

Farrowed Mar. 18, 1909
Litter 12; 6 boars and 2 sows raised.
Bred by W. J. Wendt, Remsen, Ia.
Sold to C. Martin, LeMars, Ia.

- Amherst King 32125 .. L. H. Roberts & Son.
  - King of Iowa 57093 W. Abernathy.
  - Curly 184764 L. H. Roberts & Son.
- Square Lady 6th 231538 W. J. Wendt.
  - Lotties Top Notcher 37649 H. S .Allen.
  - Square Lady I 76526 W. J. Wendt.

90379

Bryans Model

Farrowed Aug. 24, 1908
Litter 9; 4 boars and 4 sows raised.
Bred by H. S. Bryan, Redding, Ia.
Sold to A. T. Miller, Redding, Ia.

- Savannah Belles Chief 53965 ..... R. J. Harding.
  - Ohio Chief 41419 Morton & Co.
  - Savannah Belle 127298 R. J. Harding.
- Lady Advance 195612.. A. E. Poush.
  - Daisy Advance 50027 C. M. Dewey.
  - Lady Poush 136612 Ed. A. Baxter.

90381

Millers Chief

Farrowed Apr. 3, 1908
Litter 11; 1 boar raised.
Bred by Sheldon Bros., Shannon City, Ia.
Sold to L. M. Willey, Redding, Ia.
Resold to A. T. Miller, Redding, Ia.
Resold to H. S. Bryan, Redding, Ia.

- Whites Proud Advance 63239 .....
  - Proud Advance 23549
    Johnston Bros.
  - Lady Watson 135130
    Addy & Son.
- Grant White.
- Lady O. C. I 127484 ..
  - Ohio Chief II 41607
    Morton & Co.
  - Hazeltons Pride II 113000
    J. H. Menzel.
- J. H. Menzel.

90383

Auburn Ruler

Farrowed May 7, 1909
Litter 11; 3 boars and 5 sows raised.
Bred by Rinehart & Slagle, Smith Center, Kan.
Sold to H. M. Templin, Smith Center, Kan.
Resold to James Kindred, Smith Center, Kan.

- Golden Ruler 80555 ....
  - Pearl's Golden Rule 68467
    Watt & Foust.
  - Johnson's Choice 125132
    Geo. Briggs & Son.
- P. H. Pagett.
- Jennie 174160 .....
  - Belles Chief 2nd 62881
    Smith Brown.
  - Crimson Belle 97028
    J. E. Mendenhall & Son.
- J. E. Joines.

90385

Lord Victory 2nd

Farrowed Apr. 15, 1907
Litter 8; 2 boars and 6 sows raised.
Bred by Joe Beech, Nevada, Ia.
Sold to G. Lounsbury, Nevada, Ia.

- Lord Victor 57667 .....
  - Farmer Boy 29005
    O. E. Osborn.
  - Beauty Bishop 53460
    L. O. Bishop.
- Hanks & Bishop.
- Lady Rose 145878 .....
  - Grover C. 24473
    J. W. Greenfield.
  - Cherry Girl 77826
    W. H. H. Brewer.
- W. H. H. Brewer.

90387

Hether Lad I

Farrowed May 18, 1909
3 boars and 5 sows raised.
Bred by R. L. Boake, Anadarko, Okla.
Sold to T. E. Blackaby, Anadarko, Okla.

- Cols. Victor 23789a ....
  - W. & F's Col. 18129a
    C. E. Speaks.
  - Fousts Model 27808a
    Watt & Foust.
- Watt & Foust.
- Hetherbloom II 232648.
  - Towahonic 59153
    Okla. A. & M. College.
  - Hetherbloom 104490
    J. M. Ward.
- R. L. Boake.

90389

Parsons Model

Farrowed May 14, 1909
Litter 16; 7 boars and 2 sows raised.
Bred by Johnston Bros. & Newkirk, Brooklyn, Ia.
Sold to N. F. Wheeler, Altamount, Kan.

- Double Wonder 82667 .
  - Crimson Indicator 72587
    O. S. West.
  - Queen West II 207174
    O. S. West.
- O. S. West.
- Model Queen 218434 ..
  - Model Chief 44969
    S. E. Morton & Co.
  - Queen Advancer V 164776
    C. W. & Wm. Reed.
- C. W. & Wm. Reed.

90391

What Next

Farrowed Apr. 20, 1909
Litter 10; 5 boars and 3 sows raised.
Bred by Palmer & White, Blooming Prairie, Min.
Sold to T. E. Edson, Austin, Minn.

- Concord Boy 82293 ... F. S. Vanderhyde.
  - Victor Van 42965 G. H. Purdy.
  - Chubby 129456 F. S. Vanderhyde.
- Minn. Maid 143616 .... Palmer & White.
  - Challenger 20119 Will Banks.
  - Prairie Lilly 47768 L. L. DeYoung.

90393

Minnesota King

Farrowed Aug. 23, 1909
Litter 8; 3 boars and 2 sows raised.
Bred by C. O. Anderson, Manhattan, Kan.
Sold to Thos. L. Broderson, Appleton, Minn.

- Kants Model 52471 .... Watt & Foust.
  - Kant Be Beat 10239a Ira Jackson.
  - Invincible 32256 Watt & Foust.
- Kansas Queen II 196116 W. M. Putman.
  - Lincoln Top 55287 A. Wilson.
  - Susie II 159014 L. L. Dorsch.

90395

Falun's King

Farrowed Sep. 20, 1909
Litter 7; 3 boars and 1 sow raised.
Bred by C. O. Anderson, Manhattan, Kan.
Sold to Levi Malgren, Faulen, Kan.

- Kants Model 52471 .... Watt & Foust.
  - Kant Be Beat 10239a Ira Jackson.
  - Invincible 32256 Watt & Foust.
- Andersons Queen 222706 ..... Miner & Aitken.
  - Gold Finch 7549 F. F. Failor.
  - Kansas Queen II 196116 W. M. Ptuman.

90397

Chief Tatarrax

Farrowed Apr. 29, 1909
Litter 9; 3 boars and 2 sows raised.
Bred by G. M. Hammond, Manhattan, Kan.
Sold to C. McDonald, Manhattan, Kan.
Resold to C. O. Anderson, Manhattan, Kan.
Resold to Geo. R. Swanson, Bridgeport, Kan.

- Tatarrax 74239 ..... R. J. Harding.
  - Ohio Chief 41419 Morton & Co.
  - Duroc Queen II 130568 W. B. Gartholf.
- Ravens Belle 152812 .. Grant Chapin.
  - Red Raven 47607 Powell & Rudy.
  - Mortons Bell 137978 Morton & Co.

90399

Blossom Chief

Farrowed Feb. 22, 1909
Litter 2; 2 boars and 2 sows raised.
Bred by A. P. Alsin, Boone, Ia.
Sold to H. L. Cantine, Quimby, Ia.
Resold to Allen Neville, Aurelia, Ia.

- Advancer Chief 82257.. C. W. & Wm. Reed.
  - Model Chief 44969 Morton & Co.
  - Fancy Queen 134982 C. W. & Wm. Reed.
- Blossom 228128 ..... A. P. Alsin.
  - Advance Dandelion 46177 Manley & Co.
  - Violet Blossom 51236 Edmonds, Shade & Co.

90401
Colossus Red

Farrowed Mar. 19, 1909
Litter 9; 3 boars and 3 sows raised.
Bred by McFarland Bros., Sedalia, Mo.
Sold to J .P. Green-Wood, Ramona, Okla.

- II Climax 23361 ..... McFarland Bros.
  - Climax D. 14431 — C. R. Doty.
  - Windsor 22120a — Thos. Bennett.
- Queen 162660 ..... F. W. Baker.
  - Ingomar 7897a — D. A. Shafer.
  - May Queen 58966 — S. Y. Thornton.

90403
Wiley's Choice

Farrowed Apr. 28, 1909
Litter 10; 4 boars and 5 sows raised.
Bred by C. W. Wiley, Bethany, Mo.
Sold to E. O. Green, Genoa, Neb.

- Red Tom 57807 ..... John M. Sallee.
  - El Competo 41641 — Ellis Molton.
  - Cherry Lee 143792 — Ellis Hill.
- Orion Girl 204508 .... J. W. Beauchamp.
  - U. S. Chief 35303 — Manley & Co.
  - Show Girl 136758 — J. W. Beauchamp.

90405 Bethany Improver Same. Sold to same.

90407
Uncle Pete

Farrowed Juen 24, 1909
Litter 8; 4 boars and 4 sows raised.
Bred by T. B. Knapp, Chandler, Okla.
Sold to J. C. Fletcher, Mountain Park, Okla.

- Baron C. 27681 ..... Lourance Bros.
  - Conoda C. 18457 — Lourance Bros.
  - Irene 28182a — R. C. Watt.
- Bowery Girl 233468 ... Eli Bower.
  - Expansion Boy 60095 — L. L. Vrooman.
  - Lincoln Lady 168158 — O. E. Markley.

90409
Browns Buster

Farrowed Sep. 6, 1909
Litter 8; 1 boar and 5 sows raised.
Bred by F. M. Milliken Crowley, La.
Sold to Reuben Brown, Jeanerette, La.

- Corrector 80747 ..... Good Bros.
  - Randell 75811 — J. C. Hestand.
  - Nellie Bly 195846 — Good Bros.
- The Rice City Belle 199606 ..... F. M. Milliken.
  - Top Advance No. 2 60509 — Walter Davis.
  - Dorothy E. 154908 — Walter Davis.

90411
Kermit

Farrowed Aug. 25, 1906
Litter 7; 3 boars and 2 sows raised.
Bred by D. Nauman, West Liberty, Ia.
Sold to D. G. Ltchiy, Waterloo, Neb.

- Orion Lad II 42363 .. A. F. Russell.
  - Orion Lad 23573 — A. F. Russell.
  - Huldah 94846 — Wm. Roberts & Son.
- Liberty Belle II 127848 D. Nauman.
  - Red Prince 22929 — W. L. Bonnett.
  - Liberty Queen 66542 — D. Nauman.

90413
Dewey

Farrowed Apr. 2, 1909
Litter 9; 3 boars and 5 sows raised.
Bred by D. G. Lichty, Waterloo, Ia.
Sold to H. Parks, LaPorte City, Ia.

- Kermit 90411 — D. Nauman.
  - Orion Lad II 42363 — W. L. Bonnett.
  - Liberty Belle 127848 — D. Nauman.
- May Queen 127910 — D. G. Lichty.
  - King George 39351 — Troy Bros.
  - Daisy Queen 76954 — W. S. Penn.

90415
Crimson Tom

Farrowed Mar. 5, 1909
Litter 12; 5 boars and 3 sows raised.
Bred by Ira R. Jordan, Palestine, Ill.
Sold to G. A. McCall, Wheatland, Ill.

- D. & I. 18569a — I. J. Lorton.
  - Col. Perfection 16135a — W. M. Finch.
  - Leisure Girl 34726a — I. J. Lorton.
- Our Pride 214638 — Ira R. Jordan.
  - Sir Walt 16891a — Walter Abernathy.
  - Pride of LaMotte 49436 — O. S. West.

90417 Crimson Wonders Likeness

Farrowed Feb. 26, 1909
Litter 7; 2 boars raised.
Bred by U. G. Davidson, Scranton, Ia.
Sold to Ira R. Jordan, Palestine, Ill.

- Crimson Wonder I Am 34697 — O. S. West.
  - Crimson Wonder 26355 — H. L. Cantine.
  - Wests Fancy II 20250a — West & Salisbury.
- Fancy Orion 101758 — U. G. Davidson.
  - Dandy Orion 24213 — Manley & Co.
  - Crimson Bloom 82124 — U. G. Davidson.

90419
Rube's Jumbo

Farrowed Apr. 11, 1909
Litter 8; 2 boars and 2 sows raised.
Bred by W. M. Brown, Walker, Ia.
Sold to R. J. Butterfield, Winthrop, Ia.

- Sanday Anday 80829 — Frank Warway.
  - Model Wonder 2nd 71305 — Hanks & Bishop.
  - Beauty 151604 — Hanks & Bishop.
- Nellie's Best 232538 — W. M. Brown.
  - Carl Jay 22749a — M. S. Hockett.
  - Nellie Brown 53062 — Loomis & Jay.

90421
B. J.'s Choice

Farrowed Apr. 7, 1909
Litter 12; 4 boars and 2 sows raised.
Bred by W. M. Brown, Walker, Ia.
Bred by R. J. Butterfield, Winthrop, Ia.

- Sanday Anday 80829 — Frank Warway.
  - Model Wonder 2nd 71305 — Hanks & Bishop.
  - Beauty 151604 — Hanks & Bishop.
- Brown's Lady 53020a — W. H. Brewer.
  - Grover C. 24473a — J. W. Greenfield.
  - Hann S. 51266a — W. H. H. Brewer.

90423
Sam Hanley

Farrowed Feb. 20, 1909
Litter 11; 6 boars and 4 sows raised.
Bred by John F. Taylor, Edwardsville, Kan.
Sold to C. J. Egre, Penokee, Kas.

- King Hanley 80467 — McNeil Bros.
  - Hanley 42345 — J. D. Nidlinger.
  - Countess 201820 — McNeil Bros.
- Cleo 122332 — McFarland Bros.
  - II Climax 23361 — McFarland Bros.
  - Grace McF. 48442 — McFarland Bros.

90425

Lawshe

Farrowed Nov. 28, 1909
Litter 10; 4 boars and 4 sows raised.
Bred by Burns & Royall, College Station, Tex.
Sold to Eugene Hays, Gay Hill, Tex.

- Amso 66321 ..... Tom Frazier.
  - Don Juan 30241 — Ed. Edmonson.
  - Ura 122848 — Geo. W. Trone.
- Sallie L. 189842 ..... G. Lowrey.
  - Trones Monarch 61109 — G. W. Trone.
  - Pink Ribbon 95864 — Ed. Edmonson.

90427

Carl

Farrowed Mar. 27, 1908
Litter 19; 4 boars and 5 sows raised.
Bred by A. S. Riley, Pardeeville, Wis.
Sold to F. E. Hoyt, La-Porte City, Ia.
Resold to Henry Lamb, Mt. Auburn, Ia.

- Menlo King 18989a ... R. F. Russell.
  - A. F's Choice 24369a — S. G. Richards.
  - Lady Folgate 78974 — C. Folgate.
- Red Rose II 34666 .... A. S. Riley.
  - Top Notcher Pride 10749a — R. C. Watt.
  - Red Rose 24884 — R. C. Green.

90429

King Whet

Farrowed May 27, 1908
Litter 10; 5 boars and 5 sows raised.
Bred by G. G. Fullerton, Dayton, Wash.
Sold to Fred Dieterle, Gilbert, Idaho.

- Goldstone Jr. 72769 .. C. M. McClelland.
  - Goldstone 26237 — Amos Wilkinson.
  - Ann Cherry 66276 — Jas. Skirvy.
- Whetstone Maid 141640 A. L. Brooks.
  - Hiawatha 28499 — A. A. Weaver.
  - Crab Creek Beauty 90676 — W. F. Stufft.

90431

King Orville

Farrowed Nov. 24, 1908
Litter 14; 5 boars and 8 sows raised.
Bred by G. G. Fullerton, Dayton, Wash.
Sold to Frank Eicholtz Oroville, Wash.

- Jacksons Lad 70287 .. E. S. Kelly.
  - Advancer 2nd 50781 — C. W. & Wm. Reed.
  - Village Lass 44774a — Wm. VanNuys.
- Whetstone Beauty 186458 ..... G. G. Fullerton.
  - George Van 56077 — J. J. McLain.
  - Crab Creek Beauty 90676 — A. L. Brooks.

90433

J.'s Hero

Farrowed Mar. 17, 1909
Litter 13; 3 boars and 1 sow raised.
Bred by . A. Boggs, Lawton, Ia.
Sold to I. C. Newton, Moville, Ia.
Resold to Joe Hahn, Moville, Ia.

- Ima Hero 24911a ..... Watt & Foust.
  - Corrector Hero 18231a — E. E. Miller.
  - Golden Queen II 36692 — Watt & Foust.
- Lady Princess 2nd 214268 ..... C. J. Antes.
  - Cedar Lawn Prince 32767 — J. H. Bevington.
  - Belle Donald 114576 — John Wilkin.

90435

Rob Roy

Farrowed Mar. 12, 1909
Litter 9; 1 boar and 2 sows raised.
Bred by C. A. DeVaul, Inwood, Ia.
Sold to Alfred Moen, Inwood, Ia.

- Ohio Advance 80119 .. Reisser Bros.
  - R. B's Ohio Chief 68021 — L. H. Roberts.
  - Flossie Advance 201454 — A. J. & C. H. Reisser.
- Queenie 224016 ..... C. A. DeVaul.
  - Robert J. 77971 — R. C. Veenker.
  - Queen 201438 — C. A. DeVaul.

90439
Lasee's Chief

Farrowed Oct. 2, 1907
Litter 9; 3 boars and 4 sows raised.
Bred by E. A. Lasee, Lake City, Ia.

- Waveland's Ohio Chief X 50133 ..... J. M. Morrison.
  - Ohio Chief 31473 D. Nauman.
  - Fancy Ceres 104308 W. D. Pittman.
- Lassie XV 146436 ..... Downs & West.
  - Adjuster 25251 Manley & Co.
  - Clovercroft Lassie 4th 128180 Downs & West.

90441
Keep Ahead

Farrowed May 18, 1909
Litter 8; 2 boars and 3 sows raised.
Bred by M. T. Twedt & Son, Legrand, Ia.
Sold to Geo. Richardson, Legrand, Ia.

- Fancy Advancer 69769. H. A. Sherwood.
  - Advancer Jr. 50263 C. W. & Wm. Reed.
  - Fancy Face 168982 H. A. Sherwood.
- Proud Glendale 217712. H. A. Sherwood.
  - Proud King 54045 W. Abernathy.
  - Perfection Maid 180260 J. E. Smith.

90443 Joe's Golden Rule

Farrowed Mar. 15, 1909
Litter 4; 3 boars and 1 sow raised.
Bred by J. H. Faris, New Providence, Ia.
Sold to J. F. Prim, New Providence, Ia.

- Pride's Golden Rule 70637 ..... Watt & Foust.
  - Golden Rule 14101a Ira Jackson.
  - Our Pride 25794a R. C. Watt.
- Belle Flower 223994 .. J. H. Faris.
  - Iowa Chief 19063a J. C. Roach.
  - Queen Moss 78114 G. H. Linebeck.

90445 Top Notcher Again

Farrowed Aug. 31, 1908
Litter 8; 7 boars and 1 sow raised.
Bred by M. C. Karstens Avoca, Ia.
Sold to H. F. Hayward Corley, Ia.

- C's Tip Top Notcher 69429 ..... Fagan, Browning & McCabe.
  - Tip Top Notcher 20729 R. C. Watt.
  - Gold Dust Rose 33 Fred Allen.
- Roosevelt's Lady 228686 J. E. Wehr.
  - Orion's Model 33253 W. W. Wheeler.
  - Nora B. 73286 J. E. Wehr.

90447
Improver Again

Farrowed Apr. 13, 1909
Litter 15; 4 boars and 3 sows raised.
Bred by A. J. DeYoung Sheldon, Ia.
Sold to H. L. Waltersdorf, Hartley, Ia.

- Young Improver 69491. Robt. Pritcherd.
  - Frankfort K. 51345 C. E. Pratt.
  - Carroll Beauty 164762 Robert Pritchard.
- Wonder Belle 123896.. A. J. & L. L. DeYoung.
  - Perfection Wonder 32819 O. S. West.
  - Red Belle 49212 A. J. DeYoung.

90449
I Am a Wonder

Farrowed Apr. 13, 1908
Litter 9; 4 boars and 3 sows raised.
Bred by O. S. West, Paullina, Ia.
Sold to H. L. Waltersdorf, Hartley, Ia.

- Wonder Again 41945 .. O. S. West.
  - Crimson Wonder 26355 H. L. Cantine.
  - Iowa Belle 76512 O. S. West.
- Wests Princess II 130968 ..... O. S. West.
  - Noble King 35041 O. S. West.
  - Lady West III 38782 West & Salisbury.

90451

Jack

Farrowed Mar. 17, 1909
Litter 10; 5 boars and 5 sows raised.
Bred by Balmat & Son, Mason City, Ia.
Sold to J. E. Johnston, Hampton, Ia.

- O. T's Model 81615 ... Cerwinske Bros.
  - My Model 62111 W. L. Rodenbough.
  - Emogene Pride III 132654 Cerwinske Bros.
- Advance Belle 225272 .. Balmat & Son.
  - Chief Advancer 51107 C. W. & Wm. Reed.
  - Iowa Belle 127592 Balmat & Son.

90453

Dan

Farrowed Apr. 7, 1909
Litter 12; 1 boar and 6 sows raised.
Bred by J. E. Johnston Hampton, Ia.
Sold to Ray McDowell Hampton, Ia.

- Hampton Chief 48667 .. Floyd Gillett.
  - Crimson Jumbo 76911 E. C. Norris.
  - Menzie Advancess 218408 W. S. Bell.
- Maud 220268 ..... Ia. Agr'l College.
  - College Freed 51913 S. P. Freed.
  - Princess 162792 Iowa Agr'l College.

90455

Chief Second

Farrowed Apr. 9, 1909
Litter 10; 1 boar and 1 sow raised.
Bred by J. E. Johnston Hampton, Ia.
Sold to Will Beamer, Hampton, Ia.

- Hampton Chief 4667... (See above).
- Dark Girl 220266 ..... Ia. Agr'l College.
  - College Freed 51913 S. P. Freed.
  - Princess 162792 Iowa Agr'l College.

90457

Pride Lad

Farrowed Mar. 20, 1908
Litter 9; 4 boars and 5 sows raised.
Bred by University of Neb., Lincoln, Neb.

- Wilsons Wonder 75703. A. Wilson.
  - Lincoln Wonder 56575 J. M. Morrison.
  - Miss Wilson 169740 Ford Skeen.
- Bada K. 260700 ..... University of Neb.
  - Russells Critic 52611 E. Z. Russell.
  - LaBelle I 132974 J. E. Mendenhall & Son.

90459

Lohaus Critic

Farrowed Mar. 22, 1909
Litter 10; 3 boars and 3 sows raised.
Bred by Geo. A. Nordyke, Allen, Neb.
Sold to Barney Lohaus Humphrey, Neb.

- Ruby Critic 60869 .... E. Z. Russell.
  - Glendale Critic 33293 Cantine Bros. & Stevenson.
  - Ruby 104246 J. Wernsman.
- Bernice Chief 199874 .. M. S. Moats & Son.
  - Proud Chief 63807 R. J. Harding.
  - Moats Perfection 125240 M. S. Moats & Son.

90461

Dick C.

Farrowed Mar. 28, 1909
Litter 10; 5 boars and 2 sows raised.
Bred by G. Soesbe, Armour, S. D.
Sold to C. E. Hunter, Armour, S. D.

- Crimson Tokio 86821.. Sol. Frank.
  - Crimson Wonder Jr. 41103 Cantine Bros. & Stevenson.
  - Alice Tokio 122204 Sol. Frank.
- Mary M. 224718 ..... A. D. Mackrill.
  - Macks Improver 45517 Geo. Briggs & Son.
  - Rosedale 112536 O. Rosedale.

90463
Earl

Farrowed Dec. 3, 1908
Litter 6; 2 boars and 2 sows raised.
Bred by J. U. Hubbard Newark, Ill.
Sold to C. D. Southwick, Newark, Ill.

- Hero 62691 ..... E. H. Deal.
  - Dumont 28671 Lourance Bros.
  - Our Jewel 80994 E. H. Deal.
- Winnifred 2nd 196000 J. U. Hubbard.
  - Mazon Prince 32989 J. M. Ely.
  - Winnifred 41582 John Fatland.

90465 Model Chief Again

Farrowed Apr. 17, 1909
Litter 8; 4 boars and 3 sows raised.
Bred by Johnston Bros. & Newkirk, Brooklyn, Ia.
Sold to Ira H. Dodson & Son, Aledo, Ill.

- Double Wonder 2667 .. O. S. West.
  - Crimson Indicator 72578 O. S. West.
  - Queen West II 207174 O. S. West.
- Fancy Queen II 199264. C. W. & Wm. Reed.
  - Model Chief 44969 Morton & Co.
  - Fancy Queen 134982 C. W. & Wm. Reed.

90467
Prince Lad

Farrowed Mar. 26, 1909
Litter 9; 4 boars and 3 sows raised.
Bred by Wm. Herkelman, Elwood, Ia.
Sold to Albert Meyer, Eldrige, Ia.

- Athahaauapla 64809 .. G. W. Seckman.
  - Speculation 53435 Ira Jackson.
  - Annahauc 168526 G. W. Seckman.
- Lady Lee 221302 ..... G. P. Tyrrell.
  - Lincoln 59975 S. E. McClure.
  - Flossie 198806 G. P. Tyrrell & Son.

90469
Red Monarch

Farrowed Nov. 10, 1908
Litter 10; 4 boars and 5 sows raised.
Bred by Wm. Herkelmann, Elwood, Ia.
Sold to Ernest Juhring, Lowden, Ia.

- Eureka King 5599 .... G. P. Tyrrell & Son.
  - Eureka 45505 Ia. Agr'l College.
  - Grayce 142996 G. P. Tyrrell & Son.
- Lady Grace 221310 .... G. P. Tyrrell & Son.
  - Lincoln 59975 S. E. McClure.
  - Fern 198810 G. P. Tyrrell & Son.

90471 Prince — Same. Sold to E. W. Smith, DeWitt, Neb.

90473 Prime Lad — Same. Sold to Frank Weiland, Zwingle, Ia

90475
Junior King

Farrowed Mar. 28, 1909
Litter 11; 4 boars and 5 sows raised.
Bred by W. H. Reed, Whitewater, Wis.
Sold to Wm. Torrey, Ft. Atkinson, Wis.

- Sensation King 59117 . W. H. Reed.
  - Sensation Jr. 22461 D. W. Brown.
  - Vivian 43204 W. H. Reed.
- Junior Lady 231684 ... W. H. Reed.
  - Red Wonder 51213 N. B. Cutler.
  - Junior Bell 177798 Manley & Co.

90477
Sir William

Farrowed Apr. 4, 1907
Litter 8; 5 boars and 3 sows raised.
Bred by J. W. Jones & Son, Concordia, Kan.
Sold to J. C. Strong & Son, Moran, Kan.

- Fancy Chief 24933 .... S. E. Morton & Co.
  - Ohio Chief 8727a S. E. Morton & Co.
  - Col. M's Variety 2nd 19606a S. E. Morton & Co.
- Lady J. 162098 ..... J. W. Jones & Son.
  - Fancy Top Notcher 40339 J. W. Jones & Son.
  - Fancy Mauvance 106964 J. W. Jones & Son.

90479
Edward's Choice

Farrowed Aug. 15, 1909
Litter 7; 3 boars and 3 sows raised.
Bred by J. C. Strong & Son, Moran, Kan.
Sold to L. P. Edwards, Moran, Kan.

- Sir William 90477 .... J. W. Jones & Son.
  - Fancy Chief 24923 S. E. Morton & Co.
  - Lady J. 162098 J. W. Jones & Son.
- Our Choice 177318 .... J. C. Strong & Son.
  - Lowe's Best 22943 J. L. Lowe.
  - Peach Blossom 108068 O. P. Wingrove.

90481
Red Bud IV

Farrowed Mar. 10, 1909.
Litter 10; 6 boars and 4 sows raised.
Bred by H. W. Palmer, LaMoille, Ill.

- Heir At Law 77153 ... Kington Bros.
  - Tip Top Notcher K. IV 56689 Fagan, Browning & Hess.
  - Glenview Maid 193488 Kington Bros.
- Belle Beaulah 194994 .. McFarland Bros.
  - O. K. 48383 Ed. A. Baxter.
  - Beulah Wonder 155440 McFarland Bros.

90483
Col. D.

Farrowed May 10, 1909.
Litter 12; 2 boars and 7 sows raised.
Bred by A. N. Davis & Son, Glenwood, Mo.

- Whitehall Col. 86317 .. G. W. Seckman.
  - King of Cols. 16075a Carl Scott.
  - Scottish Rose 197126 H. E. Watson.
- Ollivine 205784 ..... Manlove Bros.
  - Big I Am 29895 Ed. A. Baxter.
  - Remingtons Queen 127494 J. A. Teter.

90485
Adjuster

Farrowed Mar. 11, 1909.
Litter 10; 3 boars and 4 sows raised.
Bred by F. H. Herring, Kalona, Ia.
Sold to Geo. Herger & Sons, Vinton, Ia.

- Model Chiefs Advancer 69225 ..... W. F. Stout.
  - Model Chief 11159a S. E. Morton & Co.
  - Cora Advancer 124294 C. W. & Wm. Reed.
- Sweet Marie 40460a ... F. H. Herring.
  - Reliance 12455a C. C. Cotton.
  - Kants Lulu 32510a Watt & Faust.

90487
Onward Boy

Farrowed Jan. 30, 1908.
Litter 9; 5 boars and 2 sows raised.
Bred by Shaver Bros., Kalona, Ia.
Sold to Cornelius Gingrich, Kalona, Ia.

- Kruger Orion 52939 .. Ira Jackson.
  - Kruger 14959a G. W. Trone.
  - Orion Lady 59772a Ira Jackson.
- Dolly Onward 135468 .. F. S. Taylor.
  - Taylors Onward 44741 F. S. Taylor.
  - Dolly Varden 117568 J. A. Bangham.

90489

Cloppers Hanley

Farrowed Apr. 3, 1908.
Litter 9; 4 boars and 3 sows raised.
Bred by Joseph Cann, Leavenworth, Kans.
Sold to O. H. Clopper, Unionville, Mo.
Resold to E. W. Thompson, Unionville, Mo.

- Cann's Hanley 78213 .. W. Peck.
  - Young Hanley 55395 McNeil Bros.
  - Lady C. 2nd. 95364 W. A. Peck.
- Dutch Mollie 202202 .. Joseph Cann.
  - Red Anthony 53021 W. T. Jones.
  - June 110428 Richard Bros.

90491

Model Mike

Farrowed Sep. 20, 1908.
Litter 10; 2 boars and 2 sows raised.
Bred by B. B. Shores, Janesville, Ia.
Sold to J. A. Greenlee, Charles City, Ia.

- Purdy 62331 ..... C. W. & Wm. Reed.
  - Model Chief 44969 S. E. Morton.
  - Advancer Nellie 131346 C. W. & Wm. Reed.
- Shores Model 201154 .. B. B. Shores.
  - Pckadott Jr. 56159 A. L. Mossman.
  - Minnie S. II 184734 B. B. Shores.

90493

Graham Wonder

Farrowed Mar. 15, 1909.
Litter 10; 5 boars and 5 sows raised.
Bred by B. B. Sohres, Janesville, Ia.
Sold to Graham Bros., Galena, Ill.

- Peerless Wonder 68143 U. G. Davidson.
  - Iowa Wonder 44863 O. S. West.
  - American Girl 137524 U. G. Davidson.
- Model S. 206152 ..... Fred Larson.
  - New Hampton Boy 58325 J. Jacobson.
  - Larsons Model 175450 Fred Larson.

90495

Red Chief

Farrowed Mar. 19, 1909.
Litter 10; 5 boars and 2 sows raised.
Bred by B. B. Shoers, Janesville, Ia.
Sold to J. M. Debelist, Readlyn, Ia.

- Purdy 62331 ..... C. W. & Wm. Reed.
  - Model Chief 446969
  - Advancer Nellie 131346 C. W. & Wm. Reed.
- Big Squaw 233608 .... B. B. Shores.
  - Echo Jr. 39709 L. T. Spellman.
  - The Bronco 127620 B. B. Shores.

90497 Model Critic Same. Sold to S. O. Smallin, Laporte City, Ia.

90499 Peerless Wonder II

Farrowed Apr. 2, 1909.
Litter 12; 3 boars and 4 sows raised.
Bred by B. B. Shores, Janesville, Ia.
Sold to F. E. Bloker, Janesville, Ia.

- Peerless Wonder 68143 U. G. Davidson.
  - Iowa Wonder 44863 O. S. West.
  - American Girl 137524 U. G. Davidson.
- Little Squaw 170332 .. B. B. Shores.
  - Echo Jr. 39708 L. T. Spellman.
  - The Broncho 127620 B. B. Shores.

90501 Peerless Same. Sold to Wm. Rouse, Charles City, Ia.

90503 Pratts Wonder Same. Sold to M. S. Pratt, Frederika, Ia.

90505

Volz

Farrowed June 2, 1909.
Litter 8; 4 boars and 2 sows raised.
Bred by W. H. & W. A. Van Meter, Williamsville, Ill.
Sold to James Yowell, Atwater, Ill.

- Proud Wonder 79271 .. Baxter & Pierce.
  - Red Wonder 51213 N. B. Cutler.
  - Baxters Queen II 169290 Proud Advance Stock Co.
- Buddy's Rose 143574 .. Ed. A. Baxter.
  - Buddy K. IV 20861 Fred Kraschel & Sons.
  - Pawnee Red 70198 Ed. A. Baxter.

90507

Roy

Farrowed Apr. 5, 1908.
Litter 10; 4 boars and 4 sows raised.
Bred by Frank Reihoff, Burt, Ia.
Sold to John Kellner, Bode, Ia.

- Right Model 57735 .... I. C. Welsh.
  - Tip Top 33553 Welch Bros.
  - Lady Mogul 82316 I. C. Welch.
- Nannie 170628 ..... Frank Rieboff.
  - Young Jim 39133 H. F. Hoffman.
  - Belle's Pride 98916 Ed Gerbitz.

90509

Arion Wonder

Farrowed Mar. 11, 1909.
Litter 9; 7 boars and 2 sows raised.
Bred by O. S. Larson, Logan, Ia.
Sold to W. C. Pollock, Arion, Ia.

- Orion's Success 63383.. Ira Jackson.
  - Orion Chief 13333a Ira Jackson.
  - S. S. Model 43852a M. R. Grinnell.
- Violet Beauty 181658.. Jas. Williams.
  - Iowa King M. 14279 G. A. Munson.
  - Pericles Beauty 2nd 48662 Cantine Bros.

90511

King Carl

Farrowed Apr. 24, 1909
Litter 13; 5 boars and 6 sows raised.
Bred by Henry Burger Ashton, Kan.
Sold to W. E. Holman, Genda, Kan.

- Ashton Lad 81545 .... A. Blank.
  - K. B. B's Boy 75993 Marshall Bros.
  - May Belle 69030 A. Blank.
- Daisy Short 148692 .. A. Blank.
  - Western Wonder 37199 O. S. West.
  - Beauty B. 92792 A. Blank.

90513

Memory's Chief

Farrowed Mar. 13, 1908
Litter 3; 1 boar and 1 sow raised.
Bred by J. W. McNally Cleghorn, Ia.
Sold to P. P. Holm, Marcus, Ia.
Resold to D. W. Ward, Marcus, Ia.

- Memory 77145 ..... C. F. Kirk.
  - Ponca Chief 68781 O. E. Osborn.
  - Orion's Anastatia 178468 Manley & Co.
- Magaley 199056 ..... S. I. Welch.
  - Fashion Plate 54433 J. Roghair.
  - Gift 73450 H. F. Hoffman.

90515
Clarence 2nd

Farrowed Nov. 24, 1907
Litter 8; 3 boars and 4 sows raised.
Bred by C. R. Mills, Cetrnal City, Ia.
Sold to I. J. Shellenberger, Fairfax, Ia.

- Crimson O. K. 46509 .. E. Z. Russell.
  - Glendale Critic 33293 Cantine Bros.
  - Fancy West X 71854 O. S. West.
- Big Red II 135056 .. C. R. Mills.
  - Wapsie King 32721 J. F. Listeberger.
  - Big Red 80686 C. R. Mills.

90517
Samson

Farrowed Apr. 10, 1908
Litter 10; 4 boars and 5 sows raised.
Bred by C. W. Seybold Horace, Ill.
Sold to Frank C. Coons Big Cabin, Okla.

- King of Illinois 49203. McFarland Bros.
  - II Climax 23361 McFarland Bros.
  - Nelly Wonder II 71950 McFarland Bros.
- Flora III 30972a .... C. W. Seybold.
  - Tweedle Punch 11911a C. E. Mahan.
  - Flora 27568a T. Jackson.

90519
Guthrie Chief II

Farrowed Feb. 1, 1909
Litter 11; 4 boars and 1 sow raised.
Bred by D. R. Wilson, Stuart, Ia.
Sold to J. C. Danner, Yale, Ia.
Resold to John Henderson, Panora, Ia.

- Guthrie Chief 65469 .. D. J. Pollock.
  - D. J's Ohio Chief 56645 O. E. Osborn.
  - Red Duchess 121166 D. J. Pollock.
- Miss Marie Duplexer 192106 ..... D. R. Wilson.
  - Hambletonian 21837 G. H. Hambleton.
  - Marie 117414 T. E. Laurie.

90521
King Joe

Farrowed May 9, 1909
Litter 8; 6 boars and 2 sows raised.
Bred by H. A. J. Coppins, Potwin, Kan.
Sold to Mr. Dominie, Elbing, Kan.

- King Ingomar 82837 .. Stephenson Bros.
  - King I Am 53313 McNeil Bros.
  - Miss Ingomar 144066 B. W. Harned.
- Red Lady Joe II 233662 ..... Coppins & Worley.
  - Chief Justice 74865 Grant Chapin.
  - Red Lady Joe 173032 H. A. J. Coppins.

90523
Newton

Farrowed Apr. 4, 1909
Litter 14; 3 boars and 3 sows raised.
Bred by O. E. Martinson, Wichita, Kan.
Sold to H. A. J. Coppins, Potwin, Kan.
Resold to Alvah Souder, Newton, Kan.

- Hi Ki 77613 ..... O. E. Martinson.
  - Perfect Improver 60227 J. U. Howe.
  - Mavajo 9336 O. E. Martinson.
- Wauneta 200316 ..... O. E. Martinson.
  - Royal Improver 35693 Bowman & Fitch.
  - Seminole 93380 O. E. Martinson.

90525
Chief Tat

Farrowed Mar. 8, 1909
Litter 5; 4 boars and 1 sow raised.
Bred by O. E. Martinson, Wichita, Kan.
Sold to H. A. J. Coppins, Potwin, Kan.
Resold to Cornelius Regier, Elbing, Kan.

- Chief Tatarrax 74239.. R. J. Harding.
  - Ohio Chief 41419 Morton & Co.
  - Kansas Queen 156702 R. J. Harding.
- Monona 214332 ..... G. M. Hammond.
  - College Chief 62435 Grant Chapin.
  - College Girl 152798 Grant Chapin.

90527
Geronimo

Farrowed Feb. 9, 1909
Litter 16; 3 boars and 4 sows raised.
Bred by Frank Drybread, Elk City, Kan
Sold to Wm. Drybread, El Reno, Okla
Resold to J. D. Lindemann, El Reno, Okla.

- Crimson Prince 69527.. Grant Chapin.
  - Mortons Decree 47601 Morton & Co.
  - Veribests Pride 157846 Watt & Foust.
- Miss Ingomar I 155090 W. O. Stephenson.
  - Gold Finch 44713 W. O. Stephenson.
  - Miss Ingomar 144066 B. W. Harned.

90529 Kant's Top Notcher

Farrowed Mar. 4, 1908
Litter 9.
Bred by J. F. Staadt, Ottawa, Kan.

- Watts Top Notcher 30173 ..... Watt & Foust.
  - Kant Be Beat 28067 Ira Jackson.
  - Cedar Vale Queen VI 28846a R. C. Watt.
- Sadie 5th 125698 .... J. F. Staadt.
  - Nelson's Model 22095 Thos. Nelson.
  - Sadie II 103602 J. F. Staadt.

90531
Mastodon

Farrowed Aug. 3, 1907
Litter 8; 3 boars and 4 sows raised.
Bred by J. F. Staadt, Ottawa, Kan.

- Long Wonder 21867.. James Frakjar.
  - Alfonso Wonder 12673 Ira VanAusdal.
  - Star Wonder 50080 O. Walter & Co.
- Sadie 8th 197248 .... J. F. Staadt.
  - Aaron 43911 Manley & Co.
  - Sadie 5th 125698 J. F. Staadt.

90533
G. C.'s II King

Farrowed Apr. 17, 1909
Litter 8; 5 boars and 2 sows raised.
Bred by Grant Chapin, Green, Kan.
Sold to E. G. McDowell, Corning, Kan.

- G. C's Col. 63433 ..... S. E. Morton & Co.
  - King of Cols. 16075a Carl Scott.
  - Chapins Queen 158810 S. E. Morton & Co.
- Models Rose Bud 229860 ..... Grant Chapin.
  - Model Chief Again 42493 C. E. Speaks.
  - Rose Bud 2nd 167884 Grant Chapin.

90535
Marshall Boy

Farrowed Jan. 13, 1908
Litter 9; 3 boars and 4 sows raised.
Bred by E. I. Thomas, Marshall, Okla.
Sold to Admiral Pownell, Hennessey, Ok.

- College Jasper 62389.. Okla. A. & M. College.
  - Marshall 48239 Marshall Bros.
  - Miss Princess 121518 Okla. A. & M. College.
- Rose of Oklahoma 194150 ..... John McMeekin.
  - Marshall's Pride 38533 A. & M. College.
  - Oklahoma Bess 80860 J. N. Laughrey.

90537
M.'s King

Farrowed Apr. 25, 1903
Litter 13; 4 boars and 7 sows raised.
Bred by J. G. Mitchell, LaFontaine, Kan.

- Gold Finch Chief 44713 W. O. Stephenson.
  - II Gold Finch 33135 McFarland Bros.
  - Graceful 110734 McFarland Bros.
- Elberta 187220 ..... Mitchell Bros.
  - Mitchell's Choice 41139 E. V. Whitney.
  - Josie D. 38206 Will Banks.

90539
Model K.

Farrowed May 26, 1909
Litter 6; 2 boars raised.
Bred by J. M. Young, Fall River, Kan.
Sold to Mrs. J. A. Goodman, Elkton, Ky.

- Light Shade 18905 .... J. M. Young.g
  - Quality Best 72473 H. Clemmons.
  - Dark Shade 183906 J. M. Young.
- Queen Elkton 233696 .. E. F. Lant.
  - Jmbo Hustler 65791 Watt & Foust.
  - Crimson Model 90232 E. F. Lant.

90541
Fairview Grant

Farrowed July 19, 1907
Litter 7; 4 boars and 3 sows raised.
Bred by J. T. Dollison, Sac City, Ia.
Sold to T. G. Coglon, Exira, Ia.

- Fairview Wonder 44051 H. F. Hoffman.
  - Brighton Wonder 34725 Cantine Bros.
  - Paulette 30738 H. F. Hoffman.
- Maud 15392 ..... J. T. Dollison.
  - Fairview Major 25607 A. T. Sundell.
  - Roberts Rose 22758 C. H. Jones.

90543 Sensation Wonder

Farrowed Apr. 11, 1909
Litter 11; 5 boars and 5 sows raised.
Bred by W. H. Reed, Whitewater, Wis.
Sold to Geo. Grundy, Janesville, Wis.

- Sensation Prince 43039. W. H. Reed.
  - Sensation Jr. 22461 D. W. Brown.
  - Nerissa 43208 W. H. Reed.
- Wonder Bell 231688... W. H. Reed.
  - Red Wonder 51213 N. B. Cutler.
  - Junior Belle 177798 Manley & Co.

90545
Royal Model

Farrowed Apr. 11, 1909
Litter 11; 5 boars and 5 sows raised.
Bred by W. H. Reed, Whitewater, Wis.
Sold to Findlay Bros., Whitewater, Wis.
Resold to Shaw Bros., Ft. Atkinson, Wis.

- Royal Wonder 82657 .. R. L. Comer.
  - Red Wonder 51213 N. B. Cutler.
  - Junior Belle 177798 Manley & Co.
- Lady Wonder 205758.. W. H. Reed.
  - Chief Surprise 41759 Stansell & Matern.
  - Wonder Maid 149800 W. H. Reed.

90547

Roscoe

Farrowed Apr. 3, 1909
Litter 9; 4 boars and 3 sows raised.
Bred by W. V. Bolloway, Eckhorn, Wis.
Sold to Harvey W. Brown, Dourman, Wis.

- Sensation Chief 81781 .. Dunbar Bros.
  - Elkhorn Chief 74241 W. G. Bartholf.
  - Sensation Queen 190068 John Wright.
- Edna H. 233698 ..... W. V. B. Wolloway.
  - Dandy P. 73309 F. H. Patten.
  - 1st Choice 160404 W. H. Reed.

90549

Ruler Lad

Farrowed Mar. 22, 1908
Litter 10; 3 boars and 4 sows raised.
Bred by H. B. Ayers, Eldora, Ia.
Sold to C. F. Stauffer, Eldora, Ia.
Resold to J. T. Adamson, Iowa Falls, Ia.

- The Golden Rule 22401 Watt & Foust.
  - Golden Rule 14101a Ira Jackson.
  - Cedar Vale Queen III 22598a R. C. Watt.
- Blue Blood II 51312a H. B. Ayers.
  - Red Vandal 16349a Watt & Foust.
  - Blue Blood 50561a H. B. Ayers.

90551

Sunshine

Farrowed Mar. 31, 1909
Litter 8; 4 boars raised.
Bred by B. W. Little, Janesville, Wis.
Sold to Arthur VanMeter, Darlington, Wis.

- Sunflower Boy 73697.. Wm. Malcolm.
  - Perry 55669 Cantine Bros.
  - Little Sunflower 151428 Wm. Malcolm.
- Genesee 118594 ..... Grant Wite.
  - Proud Advance 23549 Johnston Bros.
  - Angie Russell 82774 A. F. Russell.

90553

Jonesdale King

Farrowed Mar. 29, 1908
Litter 7; 3 boars and 2 sows raised.
Bred by B. W. Little, Janesville, Wis.
Sold to Matthew Ley, Jonesdale, Wis.

- Advance Lad 47955 .... Johnston Bros.
  - Advance 11369 J. M. Morrison.
  - Ida May 87180 C. W. & Wm. Reed.
- Orion Girl 207598 .... A. A. Munger.
  - John Orion 33889 Manley & Co.
  - Autumn Maid 94082 A. A. Munger.

90555 Genevieve Wonder

Farrowed Apr. 8, 1909
Litter 11; 3 boars and 2 sows raised.
Bred by C. A. Wright, Rosendale, Mo.
Sold to John Carr, Oregon, Mo.

- Wonders Ohio Chief 52271 ..... R. J. Harding.
  - Ohio Chief 41419 Morton & Co.
  - Wonders Queen 80660 O. S. West.
- Queen Genevieve 138998 ..... W. W. Wilcox.
  - Nevada Prince 26273 Ed. S. Foust.
  - Genevieve X 87866 H. C. Sheldon & Sons.

90557

Alpha

Farrowed Apr. 23, 1909
Litter 11; 3 boars and 8 sows raised.
Bred by W. B. Meeks, Martelle, Ia.
Sold to Zirl Reese, Anamosa, Ia.

- Van Orion 83257 ..... W. A. Watkins.
  - Stansell 59685 Stansell & Matern.
  - Wanuetta 136230 W. A. Warkins.
- B. Choice 189878 ..... H. H. Glackin.
  - Windsor 45699 H. S. Hoymen.
  - Miss Morely 104756 R. C. Plattenberger.

90559 Woodlawn Tip Top

Farrowed Mar. 7, 1908
Litter 10; 7 boars and 3 sows raised.
Bred by Fagan, Browning & McCabe, Hersman, Ill.
Sold to J. F. Williams, Sterling, Ill.

- Tip Top Notcher 20729, R. C. Watt.
  - Top Notcher 8803a, S. E. Morton & Co.
  - Variety Wonder 22604a, S. E. Morton & Co.
- Fear Naught 163548, Stansell & Matern.
  - Kant Bee 48157, Watt & Foust.
  - Mary Jane 121726, Albert Benedict.

90561 Lord Portland

Farrowed Mar. 27, 1909
Litter 10; 2 boars and 7 sows raised.
Bred by Fred Southcott, Wauwatosa, Wis
Sold to Byron O. Nobles, Milwaukee, Wis.

- Prince Corrector 79429, J. D. Nidlinger.
  - Correctors Pride 20691, J. D. Nidlinger.
  - Decatur X. 37906a, J. D. Nidlinger.
- Lady Portland 208254, J. D. Nidlinger.
  - King Nidlinger 12317a, J. D. Nidlinger.
  - Portland Belle 32030a, John Drayer.

90563 King Coggen

Farrowed April, 1909.
Litter 9; 4 boars and 5 sows raised.
Bred by R. Blofield, Central City, Ia.
Sold to L. Henton, Coggen, Ia.

- Miley 71417, F. A. Strong.
  - Valley Chief 51095, R. J. Harding.
  - Lady Chip 124770, A. E. Poush.
- Mab 181946, A. F. Russell.
  - Orion Chip 10375, S. E. McCullough.
  - Miss R. 24368, A. F. Russell.

90565 Golden Model V.

Farrowed Mar. 20, 1909
Litter 10; 3 boars and 7 sows raised.
Bred by Waltemeyer Bros., Melbourne, Ia.
Sold to W. J. Hartung, Maxwell, Ia.

- Golden Model II 77339, W. R. Bennethum.
  - Golden Model 53675, J. B. Hilligoss & Son.
  - Miss Wonder 107602, C. W. & Wm. Reed.
- Queen 227268, B. C. Marts.
  - Ohio Crimson 50955, J. M. Morrison.
  - Miss Advance Model II 206242, Johnston Bros. & Newkirk.

90567 Model Wonder Same. Sold to Joe Lenard, Collins, Ia.

90569 Dakota King

Farrowed Mar. 5, 1909
Litter 12; 2 boars and 3 sows raised.
Bred by John E. Fisher, St. Laurence, S. D.
Sold to Charles Kammerdiner, Miller, S.D.

- Wolf River Special 80397, Henry G. Warren.
  - Warrens Improver 47717, Geo. Briggs & Son.
  - Rosie Perfection 94144 58615, H. B. Louden.
- Anna Lee 211900, John E. Fisher.
  - Fishers Improver 58615, John E. Fisher.
  - Dakota Pride 160628, John E. Fisher.

90571
Red Joe

Farrowed Apr. 6, 1909
Litter 7.
Bred by E. C. Montgomery, Mt. Pleasant Ia.
Bred by Fred Myers, Rome, Ia.

- Buddy Mont 82475 ....
  - Buddy O. K. 70433 McFarland Bros.
  - Wonder Jay 51874a Robert Cooper.
- Crissie 233744 .....
  - Red Rock 79599 L. C. Coleman.
  - Grace 206038 E. C. Montgomery.

90573
Clauss

Farrowed Mar. 11, 1909
Litter 8; 2 boars and 4 sows raised.
Bred by Droz & Jenks, Fairfield, Ia.
Sold to Frank Warwey Mt. Pleasant, Ia.

- Jinks Wonder 71589...
  - Wonder Boy 50143 N. B. Cutler.
  - Red Queen 79616 N. B. Cutler.
- Lady I Am 231418 ....
  - Chieftain 52831 H. S. Allen.
  - Julia 111600 W. L. Bonnett.

90575
Col. Primm

Farrowed Mar. 30, 1908
Litter 8; 3 boars and 4 sows raised.
Bred by S. E. Morton & Co., Camden, O.
Sold to B. W. Hale, Laddonia, Mo.
Resold to Hale & Spencer, Laddonia, Mo.
Resold to B. M. Chancellor, Franklin, Mo.

- Mortons Choice Boy 16259a ..... Morton & Co.
  - King of Kings 10919a Morton & Co.
  - S. E's Model 5th 30988a Morton & Co.
- Stewart's Belle II 51520a ..... Morton & Co.
  - King of Cols. 16075a Carl Scott.
  - May Stewart 32726 Morton & Co.

Jay
90577

Farrowed Sep. 22, 1908
Litter 11; 4 boars and 4 sows raised.
Bred by E. J. Mason, Calamus, Ia.
Sold to Edward Kinney Iowa City, Ia.

- E. J's Chief 81051 .... J. Coy Roach.
  - Belles Chief I Am 54267 R. J. Harding.
  - Advancer Queen 147936 C. W. & Wm. Reed.
- Buddys Lady 4th 228452 ..... E. J. Mason.
  - Jays Orion 53327 Manley & Co.
  - Buddys Lady 156158 J. B. Plummer & Son.

90579
Oxford Lad

Farrowed Sep. 19, 1908
Litter 9; 4 boars and 3 sows raised.
Bred by E. J. Mason, Calamus, Ia.
Sold to Edward Kinney, Iowa City, Ia.

- E. J's Chief 81051 .... (See above).
- Buddy Lady 3rd 228459 ..... E. J. Mason.
  - Jays Orion 53327 Manley & Co.
  - Buddys Lady 156158 J. P. Plummer & Son.

90581 Buddys Last Same. Sold to Earnest Bauchaus, Wheatland, Ia.

90583
Bob

Farrowed Jan., 1908.
Litter 9; 5 boars and 4 sows raised.
Bred by R. E. L. Wilson, Quitman, Ga.
Sold to Wiley Lewis, Jr., Quitman, Ga.

- Wilsons Pride 48347.. Maupin & Applegate.
  - Paul Kruger 39885 G. W. Trone & Sons.
  - Red Ditch II 107960 Maupin & Applegate.
- Red Lady 122518 ..... M. E. Jewett.
  - Frank Hall 48111 A. M. Kenison.
  - Lola 107682 M. E. Jewett.

90585
The King

Farrowed Mar. 2, 1903
Litter 10; 7 boars and 3 sows raised.
Bred by A. Nevins, Modesto, Ill.

- Hellens Tipp 66049 ... H. E. Brown.
  - Red Express 39519 Lewis Denton.
  - Helen Blazes IV 90640 H. E. Browning.
- Commodore Queen 172630 ..... Thos. Bennett.
  - Commodore 13381a Thos. Bennett.
  - Emerald V 29560a Thos. Bennett.

90587
Royal Model

Farrowed Nov. 14, 1908
Litter 12; 4 boars and 3 sows raised.
Bred by A. J. James, Lenexa, Kan.
Sold to A. J. Conboy, Stillwell, Kan.

- Model Type 89467 ..... J. H. Wallace.
  - Love 58023 Powell & Rudy.
  - Megaleep 89958 S. Y. Thornton.
- Maid of Honor 231512.. Geo. Hammon.
  - Pride 37825 W. C. Parks.
  - Daisy D. 47846 L. A. Keller.

90589
A. L.'s King

Farrowed Apr. 11, 1909
Litter 8; 6 boars and 2 sows raised.
Bred by Chas. S. Knudson, University, Ia.
Sold to A. L. Richards, Vincent, Ia.

- Knudson's King 77731. A. L. Mossman.
  - A. L's Chief 43327 I. J. Lorton.
  - Hazel D. 131184 A. L. Mossman.
- Dolly's Pride 200604 .. G. J. Mack.
  - Gold Bud 53737 Thos. Brooks.
  - Knudson's Choice 160574 G. J. Mack.

90591 Golden Crimson Wonder

Farrowed Mar. 4, 1908
Litter 10; 3 boars and 2 sows raised.
Bred by H. S. Allen, Russell, Ia.
Bred by L. R. VanNice, Russell, Ia.
Resold to L. E. Thomas, Golden, Ill.

- Crimson Wonder Again 40785 ..... U. G. Davidson.
  - Crimson Wonder I Am 34697 O. S. West.
  - Fancy Orion 101758 U. G. Davidson.
- Long Della 150272 .... U. G. Davidson.
  - Major Delmar 28869 O. C. Baker.
  - Peerless Block V 81036 U. G. Davidson.

90593 L. E.'s Valley Chief

Farrowed Mar. 26, 1909
Litter 9; 5 boars and 1 sow raised.
Bred by Sexsmith & Strong, Greenfield, Ia
Sold to L. R. VanNice Russell, Ia.
Resold to L. E. Thomas,, Golden, Ill.

- Valley Chief 51095 .... R. J. Harding.
  - Ohio Chief 41419 S. E. Morton & Co.
  - Valley Lady 103726 G. VanPatten.
- Missouri Girl 124768.. W. L. Addy & Son.
  - Tom Watson 21105 R. C. Watt.
  - Lady Chief 96736 W. L. Addy.

90595 Advance

Farrowed Mar. 8, 1908
Litter 8; 2 boars and 3 sows raised.
Bred by C. M. Stout, Rose Hill, Ia.
Sold to E. C. Norris, Cedar, Ia.

- Stouts Advance II 63509 ..... W. F. Stout.
  - Stouts Advance 49873 W. F. Stout.
  - Queen Genevieve 71126 H. C. Sheldon.
- Nellies Model 98076... C. W. & Wm. Reed.
  - Reeds Model 23889 Morton & Co.
  - Big Nellie 26352 M. J. Palmer.

90597 Model Boy

Farrowed Mar. 20, 1907
Litter 9; 2 boars and 5 sows raised.
Bred by E. C. Norris, Cedar, Ia.

- Proud Model Chief 65751 ..... C. W. & Wm. Reed.
  - Model Chief 44969 Morton & Co.
  - Fancy Queen 135982 C. W. & Wm. Reed.
- Proud Lass 1st 124850. Johnston Bros. & Newkirk.
  - Top Notcher Chief 29247 R. C. Watt.
  - Proud Lass 100526 Johnston Bros.

90599 Ranger Lad

Farrowed Mar. 22, 1909
Litter 11; 2 boars and 5 sows raised.
Bred by Garee & Garee, Noble, Okla.
Sold to R. A. Moore, Gibbon, Okla.

- Red Ranger 15717a ... J. W. Killam.
  - Kenneth 10677a O. Walter & Co.
  - Lady Otto 25864a J. W. Killam.
- Golden Glow 157530 .. Geo. Kieser.
  - Burr 19025 D. P. Ellenberger.
  - Eva 45884 A. H. Smycox.

20601 Royal Top Notcher

Farrowed Sep. 6, 1909
Litter 14; 3 boars and 1 sow raised.
Bred by R. A. Moore, Gibbon, Okla.
Sold to Dotson & Armstrong, Gibbon, Okla.

- Gold Tip Notcher 2nd 77911 ..... Garee & Garee.
  - Gold Tip Notcher 58237 G. W. Seckman.
  - Proud Perfection 141976 H. C. Sheldon & Sons.
- Royal Lady 188032 .... W. W. Wilcox.
  - Billy Boy 49601 W. W. Wilcox.
  - Genevieve X 67866 H. C. Sheldon.

90603 Red Horse

Farrowed Mar. 18, 1908
Litter 9; 3 boars and 6 sows raised.
Bred by R. R. Vance, Hastings, Neb.

- Improver Jr. III 78925 D. V. Curry.
  - Improver Jr. II 32415 Geo. Briggs & Son.
  - Red Clay 64692 Thos. Nelson.
- Dainty 233804 ..... R. R. Vance.
  - Golden King 43705 Johnston Bros.
  - Mollie 141964 R. R. Vance.

90605 Successful Sandy

Farrowed Apr. 7, 1908
Litter 10; 2 boars and 4 sows raised.
Bred by J. J. Dewhurst, Greeley Center, Neb.
Sold to D. D. McCarthy Spalding, Neb.
Resold to Gregory Ege, Spalding, Neb.

- Greeley Top Notcher 56633 — J. A. Ollis, Jr.
  - Dandy Top Notcher 29237 — J. A. Ollis.
  - Verdure 30682 — W. H. Roush.
- Useful Daughter 159152 — E. R. Morgan.
  - Hunts Perfection 42135 — J. O. Hunt.
  - Faithful 159146 — Chester Thomas.

90607 Kant Again II

Farrowed Mar. 25, 1909
Litter 8; 6 boars and 1 sow raised.
Bred by T. E. Laurie, Jacksonville, Ill.
Sold to H. S. Bruffy, Wallace Sta., Tex.

- Kant Again 56939 — A. J. Harmon.
  - Kant Be Beat 10239a — Ira Jackson.
  - Ada Again 94260 — A. J. Harmon.
- Miss Hambletonian 218368 — T. E. Laurie.
  - Hambletonian 21837 — G. H. Hambleton.
  - Lady Big I Am 150190 — Manlove Bros.

90609 F. Jordan

Farrowed Mar. 15, 1909
Litter 8; 5 boars and 2 sows raised.
Bred by Ira R. Jordan, Palestine, Ill.
Sold to Milton Finney, Greenup, Ill.

- D. & I. 18569a — I. J. Lorton.
  - Col. Perfection 16135a — Wm. Finch.
  - Leisure Girl 34726a — I. J. Lorton.
- Lena 224218 — Ira R. Jordan.
  - Crimson Chief 54357 — O. S. West.
  - Miss Pride 165358 — Ira R. Jordan.

90611 King Ted

Farrowed Oct. 11, 1909
Litter 9; 4 boars and 5 sows raised.
Bred by M. Montgomery, Corsicana, Tex.
Sold to M. N. Price, Corsicana, Tex.

- Tippy I. B. 85111 — J. J. McLain.
  - Tex. Tip Top Notcher 32845 — G. W. Seeman.
  - Miss B. Allison 30132a — Thos. Bennett.
- Embouse Queen 213772 — C. L. DeRusha.
  - Carl 65925 — Ed. Edmonson.
  - Embouse Lady 196428 — Tom Frazier.

90613 Teddy

Farrowed Mar. 2, 1909
Litter 12; 3 boars and 6 sows raised.
Bred by Jas. H. Harsha, Colfax, Ill.
Sold to Wm. Ritter, Colfax, Ill.

- Rastus Orion 77305 — Ellis Henline.
  - Baron Orion 62869 — Manley & Co.
  - Perfect Roberts 96838 — C. J. Gaebel.
- Annie L. 199462 — J. H. Harsha.
  - Springdale No. 27 64029 — Louis VanDeventer.
  - Midget J. 165902 — Chas. Daniels.

90615 Commodore D.

Farrowed May 28, 1909
Litter 13; 6 boars and 4 sows raised.
Bred by Chas. S. Daniel, Saybrook, Ill.
Sold to Jas. H. Harsha, Colfax, Ill.

- Commodore W. 87431 — A. W. Harris & Sons.
  - Commodore 13381a — Thos. Bennett.
  - Top Notcher Lady 43716a — S. R. Quick & Sons.
- Queen of Saybrook 127210 — N. D. Staubus.
  - The Lad For Me 10733a — A. W. Fruit.
  - Alice L. 95172 — N. D. Staubus.

90617 Critic

Farrowed Mar. 3, 1909
Litter 10; 6 boars and 1 sow raised.
Bred by R. J. Harding Macedonia, Ia.
Sold to Sexsmith & Strong, Orient, Ia.
Resold to J. T. Armstrong, Clarks, Neb.

- Crimson Critic 40921 .. E. Z. Russell.
  - Glendale Critic 33293 Cantine Bros.
  - Moats Choice 87882 E. Z. Russell.
- Keep On's Perfection 212170 ..... R. J. Harding.
  - Keep On Protection 51915 H. B. Louden & Son.
  - R. J.s Pride 122158 R. J. Harding.

90619 Regina's Col.

Farrowed Mar. 16, 1909
Litter 12; 2 boars and 7 sows raised.
Bred by Arthur L. Parks, Leland, Ill.
Sold to Otto Lippold, Oswego, Ill.

- Col.'s King 85711 .... Morton & Co.
  - King of Cols. 16075 Carl Scott.
  - Chiefs Burketta 46118 S. E. Morton & Co.
- Regina 163710 ..... Edw. Aldrich.
  - Bill Banker 29161 C. W. & Wm. Reed.
  - Mela 110556 Edw. Aldrich.

90621 Alma's Col.

Farrowed Mar. 16, 1909
Litter 15; 5 boars and 3 sows raised.
Bred by Arthur L. Parks, Leland, Ill.
Sold to C. R. Parks, Leland, Ill.

- Col's King 85711 .... (See above).
- Alma 167798 ..... Arthur Parks.
  - Dand Dick 49715 F. P. Mapps.
  - Flossie 89042 W. H. Weddige.

90623 Shogers Perfection

Farrowed Mar. 4, 1909
Litter 11; 2 boars and 4 sows raised.
Bred by Arthur L. Parks, Leland, Ill.
Sold to W. J. Shoger, Oswego, Ill.

- Inventor 64151 ..... McFarland Bros.
  - II Climax 23361 McFarland Bros.
  - Dotie 37472 C. R. Doty.
- Proud Perfection 122140 H. C. Sheldon.
  - Proud Advance 23549 Johnston Bros.
  - Ben Orion 82766 T. L. Maxwell.

90525 Curly Inventor Same. Sold to Ed Legner, Leland, Ill.

90627 Chub Same. Sold to C. R. Parks, Leland, Ill.

90629 O. L.'s Gold Model

Farrowed Mar. 1, 1909
Litter 10; 2 boars and 4 sows raised.
Bred by O. A. Olson, Madrid, Ia.
Sold to O. L. Mossman, Polk City, Ia.

- Golden Model 53675 .. J. B. Hilligoss & Son.
  - Golden Hero 12505a J. E. Riggs.
  - Hillies Model 27138a J. B. Hilligoss & Son.
- Princess May 3rd 205280 ..... O. A. Olson.
  - Gold Dust Pete 45323 E. Z. Russell.
  - Princess May 172158 G. A. Munson.

90631
Boby Swain

Farrowed Dec. 25, 1907
Litter 10; 3 boars and 3 sows raised.
Bred by C. R. Swain, Dannebrog, Neb.
Sold to W. R. McCrosky, Dannebrog, Neb.
Resold to H. H. Shouse, Cairo, Neb.

- McLeods Choice 50631 . W. H. Roush.
  - Higgins Outbreak 50629 Geo. Briggs & Son.
  - Extension 1st 130018 W. H. Roush.
- Lady Goldie 139740 .. Cady & Maddox.
  - Togo 41243 Bowman & Fitch.
  - Katie D. 137164 Cady & Maddox.

90533
More's Choice

Farrowed May 20, 1909
Litter 7; 5 boars raised.
Bred by J. M. Hiskinson, Milton, Ia.
Sold to M. L. Moore, Milton, Ia.

- Proud Advance Jim 56815 ..... H. C. Seldon.
  - Proud Advance 23549 Johnston Bros.
  - Genevieve Matchless 109066 H. C. Sheldon.
- Dora B. 114980 ..... C. A. Shaffer.
  - Orion Dandelion 24215 Manley & Co.
  - Alberta 55942 Tohmas & Hogsett.

90635
Millers Choice

Farrowed Mar. 14, 1909
Litter 7; 3 boars and 1 sow raised.
Bred by Miner & Cross Guide Rock, Neb.
Sold to Johsua Miller, Neligh, Neb.

- Pilot Chief 71733 ..... Grant Chapin .
  - Model Chief Again 42943 C. E. Speaks.
  - Miss Jackson 120042 Ira Jackson.
- Belle Tecumseh 226582 W. M. Putman & Sons.
  - Lincoln Top 55287 A. Wilson.
  - Tecumseh Girl 178322 W. M. Putman & Sons.

90637
Polk Wonder

Farrowed Mar. 1, 1909
Litter 8; 4 boars and 4 sows raised.
Bred by Wm. Sells, Indianola, Ia.
Sold to O. L. Mossman Polk City, Ia.

- Crimson Wonder Again 40785 ..... U. G. Davidson.
  - Crimson Wonder I Am 34697 O. S. West.
  - Fancy Orion 101758 U. G. Davidson.
- Lottie Wonder 198914. H. S. Allen.
  - Top Notcher Again 29205 R. C. Watt.
  - Lottie A. 57580 Bruce McAlister.

90639
Jennie O. Boy

Farrowed Apr. 14, 1909
Litter 9; 3 boars and 5 sows raised.
Bred by J. B. Richardson, Spring Grove Ill.
Sold to O. A. Nelson, Wadsworth, Ill.

- Prairie Chief 85063 .... Walter Brown.
  - Belles Proud Chief 68435 A. E. Poush.
  - Neola Girl 194394 Aug. Sonneland.
- Jennie O. 219598 ..... J. B. Richardson.
  - Sensation John 51629 John Wright.
  - Ruth O. 189954 J. B. Richardson.

90641
Corn's Conado

Farrowed Mar. 7, 1908.
Litter 11; 1 boar and 1 sow raised.
Bred by J. L. Corn, Palmer, Ill.

- Conodo C. 18457 ..... Lourence Bros.
  - Comet 9483 — I. B. Hyde & Sons.
  - Nellie O. 9456 — W. H. Lourance & Bro.
- Bernice Brown 162114. D. W. Brown.
  - Sure Winner 11977a — W. A. Craver.
  - Lady Brown 125902 — D. W. Brown.

90643
Corn's Col.

Farrowed Mar. 22, 1907
Litter 12; 2 boars and 2 sows raised.
Bred by J. L. Corn, Palmer, Ill.

- King of Cols. 16075a.. Carl Scott.
  - Prince of Cols. 13571a — Carl Scott.
  - Love 35060a — J. E. Cheesman.
- Mina M. 164230 ..... S. E. Morton & Co.
  - The Chief 15777a — S. E. Morton & Co.
  - Ivy C. II 43376a — W. B. Cline.

90645 Davis' Pilot Wonder

Farrowed Mar. 4, 1907
Litter 11; 5 boars and 5 sows raised.
Bred by E. S. Kelly, Yellow Springs, O.
Sold to H. N. Davis & Bro., Lexington, Ky.

- Kelly's Pilot Wonder 21507a ..... G. H. Broc.
  - Brocks Wonder 13851a — Ira Jackson.
  - Pearl 2nd 41452a — G. H. Brock.
- Kelly's Maid 4th 47668 ..... E. S. Kelly.
  - Whitehall King 15977a — Morton & Co.
  - Kellys Maid 32178a — E. S. Kelly.

90647
Richmond Lad

Farrowed Mar. 14, 1909
Litter 11; 3 boars and 5 sows raised.
Bred by H. N. Davis & Bro., Lexington, Ky.
Sold to T. S. Hagan, Richmond, Ky.

- Top Notcher XXI 17649a ..... A. W. Harris & Sons.
  - Top Notcher X 14807a — Watt & Foust.
  - Louisa Zelma 21246a — A. W. Harris.
- Zingarella 7th 187262.. Davis & Bros.
  - Hamburg 45007 — A. J. Harmon.
  - Zingarella S. 174882 — H. N. Davis.

90649 Peters Top Notcher — Same. Sold to T. L. Peters, Bethel, Ky.

90651 Dr.'s Top Notcher

Farrowed Sep. 8, 1908
Bred by H. N. Davis & Bro., Lexington, Ky.
Sold to Dr. T. C. Coons Lexington, Ky.

- Top Notcher XXI 17649a ..... (See above).
- Zingarella 7th 187262. Davis & Bros.
  - Hamburg 45007 — A. J. Harmon.
  - Zingarella S. 174882 — H. N. Davis.

90653

Fierce's Model

Farrowed Mar. 5, 1909
Litter 8; 3 boars and 5 sows raised.
Bred by Heininger Bros. & Smith, Geneseo, Ill.
Sold to W. D. Fierce, Cambridge, Ill.

- Jims Model 68741 .... Heininger Bros. & Adams.
  - Jerry G. 50493 — Jere Pearsall.
  - She's A Daisy 147432 — P. M. Morine.
- Mauds Maid 229198 .. Wm. H. Ashdown.
  - Model Paul 68537 — G. Seckman.
  - Mauds Ideal 178336 — Wm. H. Ashdown.

90655

Albert's King

Farrowed Mar. 25, 1909
Litter 9; 4 boars and 4 sows raised.
Bred by Ernest Cates, Mt. Hope, Wis.
Sold to Albert Garthwaite, Lancaster, Wis.

- H. C's Model 79547 .... H. C. Siggelkow.
  - Model Chief Advancer 58515 — C. W. & Wm. Reed.
  - Crimson Queen 123460 — H. R. Anderson.
- Clarice 232424 ..... Ernest Cates.
  - Red Warrior 70627 — W. H. Reed.
  - Lilly D. 180706 — W. J. Davis.

90657 Franks Lad Same. Sold to Frank Webb, Mt. Hope, Wis.

90659

Notchers Case

Farrowed Apr. 12, 1907.
Litter 10; 4 boars and 4 sows raised.
Bred by Geo. Wade, Mason, Ill.
Sold to Elmer E. Case, Polo, Ill.
Resold to Frank Waterbury, Polo, Ill.

- Tip Top Boy 63197 ... G. W. Seckman.
  - Tip Top Notcher 20729 — R. C. Watt.
  - Pansy Lady 4th 122684 — G. W. Seckman.
- Marie 110764 ..... C. P. VanDoren.
  - Vans Top Notcher 14297a — Watt & Foust.
  - Miss LaPlace 34928 — C. P. Van Doren.

90661

Dick

Farrowed June 20, 1908.
Litter 10; 6 boars and 4 sows raised.
Bred by G. W. Brown, Pottsboro, Texas
Sold to W. E. Grisson, Wanitan, Okla.
Resold to H. G. Hexon, Chattanooga, Okla.

- Snaper 56719 ..... W. P. Brown.
  - Red Bob 41483 — D. A. Simmons.
  - Annie P. 102016 — Burt Akers.
- Fannie 88294 ..... Geo. Brown.
  - Tom H. 13811 — Thos. Bennett.
  - Madam Hanska 22820 — Tom Frazier.

90663

Rob Roy

Farrowed Mar. 8, 1909.
Litter 10; 4 boars and 4 sows raised.
Bred by Claude Huffman, Scranton, Ia.
Sold to W. A. Bollman, Sac City, Ia.

- C. H's Special 81871 .. W. H. Hudson.
  - Ohio Chief Primrose 55243 — J. M. Morrison.
  - Lady Superior 134890 — A. L. Mossman.
- Malcolms Maid III 203812 ..... Wm. Malcolm.
  - C. W. Prince 52645 — M. J. Ross.
  - Malcolms Maid 113834 — Wm. Malcolm.

90665
King Orion Lad

Farrowed Mar. 15, 1909.
Litter 10; 5 boars and 3 sows raised.
Bred by Chas. Cooper, Ferris, Ill.
Sold to E. Bartlett, Colusa, Ill.
Resold to H. W. Andrews, New Providence, Ia.

- King Orion 78923 — Ira Jackson.
  - Orion Chief 13333a — Ira Jackson.
  - Willetta X. 43854a — C. E. Speaks.
- Proud Advance Baby 157782 — Grant White.
  - Proud Advance 23549 — Johnston Bros.
  - Belle 135598 — Grant White.

90667
W.'s Col.

Farrowed Apr. 4, 1909.
Litter 6; 3 boars and 2 sows raised.
Bred by F. E. Garrett, Lohrville, Ia.
Sold to John Wilkin, Correctionville, Ia.

- G's Col. 83727 — R. W. Shafer.
  - Prince of Cols. 13571a — Carl Scott.
  - Hard to Beat 48272a — W. B. Cline.
- Ruth G's Pride 152720 — A. L. Mossman.
  - Tientsin 17261 — H. F. Hoffman.
  - Ruth G. II 78126 — A. L. Mossman.

90669
High Mixed

Farrowed Jan. 2, 1909.
Litter 10; 5 boars and 3 sows raised.
Bred by John Wilkin, Correctionville, Ia.

- O. C. M. 70749 — Easton Bros.
  - Ohio Chief Again 57725 — Easton Bros.
  - Rose W. 185446 — Easton Bros.
- Rose W. 185446 — Easton Bros.
  - Iowa Notcher 37345 — Johnston Bros. & Newkirk.
  - Moss Rose 124048 — Easton Bros.

90671
German

Farrowed Mar. 10, 1908.
Litter 14; 3 boars and 8 sows raised.
Bred by John Wilkin, Correctionville, Ia.
Sold to Ford Indorf, Holstein, Ia.

- Iowa Model 32541 — John Wilin.
  - Pericles Model 9979 — H. F. Hoffman.
  - Queen Ann 28280 — H. F. Hoffman.
- Lame Nell 104594 — A. B. Wingerd.
  - Choice Goods 23625 — A. B. Wingerd.
  - Queen Royal 104576 — D. P. Koch.

90673
J.'s Model

Farrowed Mar. 12, 1908.
Litter 10; 4 boars and 2 sows raised.
Bred by John Wilkin, Correctionville, Ia.

- Iowa Model 32541 — John Wilkin.
  - Pericles Model 9979 — H. F. Hoffman.
  - Queen Ann 28280 — H. F. Hoffman.
- Rileys Nell 138778 — John Wilkin.
  - Royal American 23749 — Edmonds Shade & Co.
  - Rileys Dimple VII 17760 — Wm. Roberts & Son.

90675
High Chief II

Farrowed Mar. 11, 1909.
Litter 5; 1 boar and 3 sows raised.
Bred by O. S. West, Paullina, Ia.
Sold to F. Christenson, Fairmont, Minn.

- High Chief 25459a .... Sol Frank.
  - High Ball 68875n — C. C. Huling.
  - Spotless Beauty 66514n — H. F. Hoffman.
- Challenger Girl 62254a — O. S. West.
  - West's Hero 72589n — O. S. West.
  - Challenger Girl III 20717n — O. S. West.

90677
Crimson Rex I

Farrowed Apr. 5, 1909.
Litter 12; 6 boars and 4 sows raised.
Bred by O. S. West, Paullina, Ia.
Sold to F. Christenson, Fairmont, Minn.

- Crimson Rex II 25461 . Otto Peters.
  - Crimson Rex 58211n — W. J. Wendt.
  - Rosemond III 175544n — Otto Peters.
- West Princess 4th 57470a ..... O. S. West.
  - Iowa Wonder 44863n — O. S. West.
  - West Princess II 130968n — O. S. West.

90679
Illinois Col.

Farrowed June 7, 1909.
Litter 11; 2 boars and 1 sow raised.
Bred by T. W. Stoner & Son, Henry, Ill.

- Col Stoner 73069 ..... S. E. Morton & Co.
  - King of Cols. 16075a — Carl Scott.
  - Burketta VI 103140 — Morton & Co.
- Laura Advance 186908 . T. W. Stoner & Son.
  - Advance Col. 42011 — Manley & Co.
  - Perfection Girl 144228 — T. W. Stoner.

90681
Queen's Crimson

Farrowed Nov. 22, 1908
Litter 6; 2 boars and 3 sows raised.
Bred by H. C. Porter & Sons, Fayettvivlle, Ark.

- Fowlers Crimson 78899 — U. G. Davidson.
  - American Lad 56481 — O. S. West.
  - Lady Holloway 55098 — U. G. Davidson.
- Queen 188814 ..... Ark. Agri. Exp. Sta.
  - Doc 48865 — G. W. Seckman.
  - Lad's Goldie IV 116968 — G. W. Seckman.

90683 Rowena's Cannon Ball

Farrowed Apr. 15, 1909.
Litter 12; 3 boars and 4 sows raised.
Bred by H. C. Porter & Sons, Fayetteville, Ark.
Sold to A. F. Wolfe, Fayetteville, Ark.

- B. L's Cannon Ball 79039 ..... Bert Flowers.
  - Prince I 53839 — E. E. DeBrot.
  - Girlie 121466 — E. S. DeBrot.
- Rowena 204098 ..... C. B. Dewey.
  - Winona's Chief 43257 — O. E. McBride & Son.
  - Lady Advancer 108140 — O. E. McBride & Son.

90685

W. A.'s Chief

Farrwed Apr. 8, 1909.
Litter 9; 4 boars and 4 sows raised.
Bred by O. Walker & Sons, Palestine, Ill.
Sold to I. P. Stratton & Co., Oblong, Ill.
Resold to Lefever Bros. Oblong, Ill.

- A Chief 71061 ..... O. Walker & Sons.
  - Highland Chief 42701 H. E. Watson.
  - Best of All 149682 Watt & Foust.
- Rustic Beauty 105782 . S. E. Morton & Co.
  - Ohio Chief 8727a Morton & Co.
  - Buckeye Girl 73706 Morton & Co.

90687

Regulous

Farrowed Mar. 29, 1909.
Litter 7; 2 boars and 2 sows raised.
Bred by H. F. Hoffman, Washta, Ia.
Resold to C. E. Waldon, Washta, Ia.

- Budd Weiser 78655 .... O. R. Stevenson.
  - Pericles 4499 Wm. Roberts & Son.
  - Wayward Belle 185192 Johnston Bros. & Newkirk.
- Betsy Baker 120444 .... D. Baker.
  - Longfellow Tom 23567 A. B. Wingerd.
  - O'Brien Lady 72542 D. C. Baker.

90689

Commodore II

Farrowed Mar. 8, 1909.
Litter 13; 4 boars and 9 sows raised.
Bred by S. W. Alfred & Son, Sharon, Kans.
Sold to J. N. Johnson, Waldron, Kans.

- Top Commodore 24593a A. W. Harris & Sons.
  - Commodore 13381a Thos. Bennett.
  - Bessie Wonder 17th 35544 Watt & Foust.
- Rosemoss III 229384 .. S. W. Alfred & Son.
  - Silk Wonder III 51003 M. W. Walker & Sons.
  - Sharons Rosemoss 126656 Marshall Bros.

90691

Kiron Wonder

Farrowed Oct. 31, 1908.
Litter 8; 2 boars and 4 sows raised.
Bred by A. E. Knight, Whitehall, Ill.
Sold to A. J. Clausen, Kiron, Ia.

- Lee Wonder 79015 .... R. L. Comer.
  - Red Wonder 51213 N. B. Cutler.
  - Lady Top Notcher 110354 Watt & Foust.
- Silkie 167600 ..... G. W. Seckman.
  - Tip Top Notcher 20729 R. C. Watt.
  - Fairview Maid 74788 A. W. Fruit.

90693

Pride's Kant II

Farrowed Mar. 13, 1909.
Litter 7; 3 boars and 3 sows raised.
Bred by Fred Steinbach, Zutang, Nebr.

- Prides Kant 70809 .... J. M. Morrison.
  - Kant Be Beat 28067 Ira Jackson.
  - Village Pride 50492 Bowman & Fitch.
- Belle Echo 226066 ..... Fred Steinbach.
  - Joe Echo 39537 C. J. Gaebel.
  - Rose Wonder 185558 Fred Steinbach.

90695
Valley Chief

Farrowed Oct. 9, 1908.
Litter 12; 6 boars and 6 sows raised.
Bred by Wm. Moderow Beemer, Nebr.

- Improver's Chief 69301 R. J. Harding.
  - Ohio Chief 41419 S. E. Morton & Co.
  - Improver's Lady 133224 Bowman & Fitch.
- Beauty Best 200390 .... Wm. Moderan.
  - Jumbo Prince 50521 H. B. Louden & Son.
  - Beauty Belle 121624 J. C. Tighe.

90697
Red Medoc

Farrowed Apr. 2, 1909.
Litter 10; 5 boars and 5 sows raised.
Bred by Wm. Moderow, Beemer, Nebr.
Sold to Fred Dykast. Beemer, Nebr.

- Moderow's Hoodoo 84017 ..... Wm. Moderow.
  - Stewarts Hoodoo 63019 C. Cameron.
  - Belle of the Valley 97358 Manley & Co.
- Beauty May 162574 J. C. Tighe.
  - Tighes Challenger 43063 O. S. West.
  - Beauty Belle 131634 J. C. Tighe.

90699
Jennings Col.

Farrowed Apr. 11, 1909.
Litter 11; 6 boars and 4 sows raised.
Bred by A. L. Mossman & Son, Radcliffe. Ia.
Sold to E. L. Jennings. Janesville, Ia.

- Cols Prince 60911 .... R. W. Shafer.
  - Prince of Cols. 13571a Carl Scott.
  - Shafers Beauty 39050a H. E. Watson.
- Gold Choice Advance 231664 ..... A. L. Mossman & Son.
  - Proud Advance Jr. 79687 Geo. R. Manifold.
  - Gold Choice 126018 A. L. Mossman.

90701
Garbers Lad

Farrowed Apr. 18, 1909.
Litter 10; 5 boars and 2 sows raised.
Bred by J. D. Carson, Richland, Ia.
Sold to Geo. W. Spiers, Hedrick, Ia.
Resold to Guy Garber, Hedrick, Ia.

- Carsons Top Notcher 71629 ..... H. S. Allen.
  - Top Notcher Again 29205 R. C. Watt.
  - Lena Lady 105878 Johnston Bros. & Newkirk.
- Red Queen 222214 .... J. D. Carson.
  - Billie Wonder 54209 Chas. Broillar.
  - Thomas Pride 138008 D. A. Thomas.

90703
Red Eagle

Farrowed Feb. 24, 1909.
Litter 13; 2 boars and 6 sows raised.
Bred by J. H. Copeland, Fairfield, Ia.
Sold to Geo. W. Spiers, Hedrick, Ia.

- Yankee Duck 64111 .... Thomas & Hogsett.
  - Ambition 37641 J. J. McCabe.
  - Goldie A. 36592 Fred Yetter.
- Princess Curly 201130 . J. H. Copeland.
  - Fairfield Chief 43345 A. E. Poush.
  - Nancy 166416 J. H. Copeland & Sons.

90705
Silver King

Farrowed Mar. 7, 1909.
Litter 13; 11 boars and 2 sows raised.
Bred by Solon Ellmaer & Son, Batavia, Ia.
Sold to Geo. W. Spiers, Hedrick, Ia.
Resold to M. G. Campbell, Fairfield, Ia.

- Batavia King 69829 ...
  - Orion Milton 28891 Ira Jackson.
  - Queen Helen 102092 I. P. Stratton & Co.
- Evelyn E. 149026 ....
  - Red Duck 27965 J. A. Smith.
  - Iowa Queen 89448 Solon Ellmaker.

90707 Batavia Lad — Same. Sold to Geo. T. Handmaker, Hedrick, Ia.

90709
King William

Farrowed May 28, 1908.
Litter 11; 6 boars and 4 sows raised.
Bred by Geo. W. Spiers Hedrick, Ia.
Sold to B. D. Williams, Hedrick, Ia.

- Dick 68911 .....
  - Stouts Proud Advance 1149871 W. F. Stout.
  - Helma S. 127516 B. C. Marts.
- Viola 196918 .....
  - Up To Date 53557 T. W. Stoner & Son.
  - Iowa Maid 160330 J. J. Yates.

90711 Red Perfection II

Farrowed Mar. 24, 1909.
Litter 11; 4 boars and 3 sows raised.
Bred by Prairie Gem Stock Farm, Royal, Nebr.
Sold to H. O. Harney, Marquette, Nebr.

- Red Perfection 82345 ..
  - Chief Sensation 43849 S. W. Stewart.
  - Cute Cameron 173802 W.C. Cameron.
- Model Nellie 212686 ...
  - Model Chief 44969 S. E. Morton & Co.
  - Big Nellie II 134978 C. W. &Wm. Reed.

90713
Gold Nugget

Farrowed Jan. 27, 1909.
Litter 10; 3 boars and 2 sows raised.
Bred by C. F. Liebhart, Marquette, Neb.
Sold to H. O. Harney, Marquette, Nebr.

- Echo Wilks 54215 .....
  - Beauty Wilkes 43707 F. Fentross.
  - Lulu Girl 48962 G. VanPatten.
- Miss Briggs 217216 V. A. Briggs.
  - Cherry Blossom Orion 62707 Manley & Co.
  - Japans Victory 23542 S. P. Briggs.

90715
M.'s Model

Farrowed Mar. 22, 1909.
Litter 8; 2 boars and 3 sows raised.
Bred by Wm. Malcolm, Bigelow, Minn.
Sold to Nicholson Bros. Lynd, Minn.

- Wilkin Model 73459 ...
  - Iowa Model 52541 John Wilkin.
  - Ann's Model II 166940 John Wilkin.
- Cherry B. 174724 .....
  - Chief Promoter 29313 C. W. May.
  - Cherry Blossom 95226 Wm. Malcolm.

90717
Superior

Farrowed Mar. 3, 1909.
Litter 10; 6 boars and 2 sows raised.
Bred by Nicholson Bros., Lynd, Minn.
Sold to S. M. Jones, Canby, Minn.

- Masterpiece 55209 ..... W. W. Wilcox.
  - Brilliant Jr. 30655 W. W. Wilcox.
  - Fairview Queen 84310 E. D. Jones.
- Nicholson's Rose 174204 Will Banks.
  - Kossuth 1903 N. P. Clark.
  - Lorieta 101836 Will Banks.

90719
E.'s Choice

Farrowed Mar. 20, 1909.
Litter 10; 7 boars and 2 sows raised.
Bred by Watt & Foust, Cedarville and Xenia, O.
Sold to Nicholson Jaycox, Lynd, Minn.
Resold to Everett Jaycox, Pipestone, Minn.

- Golden Rule 46013 .... Ira Jackson.
  - Choice Goods 20387 Ira Jackson.
  - Mayflower 35102 Ira Jackson.
- Red Wood Bess 57972a Watt & Foust.
  - High Model 20405a Watt & Foust.
  - Edna Watson 51354a John M. Placcy.

90721 N.'s Pride Same. Sold and reso ld to same.

90723
Bonnie Boy

Farrowed Oct. 1, 1908.
Litter 9; 4 boars and 5 sows raised.
Bred by W. F. Waldo, DeWitt, Neb.
Sold to F. N. Loder, Walbach, Neb.

- Belle's Chief 22727 .... Smith Brown.
  - Red Chief I Am 7693 S. E. Morton & Co.
  - Nebraska Belle 49206 Geo. Briggs & Son.
- Rubie's Beauty 174978 . W. F. Waldo.
  - Harry Tracy 42065 W. F. Waldo.
  - Rubie Red 98842 Bowman & Fitch.

90725
Crimson Lad

Farrowed Apr. 25, 1909.
Litter 8; 3 boars and 5 sows raised.
Bred by F. N. Loder, Walbach, Neb.
Sold to F. B. Thompson, Walbach, Neb.

- Loder's Chief 79593 ... C. W. Buck.
  - Nancy's Chief 78205 W. F. Waldo.
  - Cole's Improvement 127346 Bowman & Fitch.
- Crimson Lady 206032 . R. R. Stelle.
  - Top Notch Wonder 41683 Arch Brown & Sons.
  - Miss Maude 135988 R. R. Steele.

90727
Winnebago Chief

Farrowed Apr. 8, 1909.
Litter 9; 4 boars and 5 sows raised.
Bred by H. F. Hoffman, Washta, Ia.
Sold to Ed. Roberts, Winnebago, Ill.
Resold to Notris Merryfield, Winnebago, Ill.

- Bud Weiser 78655 .... O. R. Stevenson.
  - Pericles 4499 Wm. Roberts & Son.
  - Wayward Belle 185192 Johnston Bros. & Newkirk.
- Winnebago Maid 221462 H. F. Hoffman.
  - Granger C. 70621 N. P. Clark.
  - Betsy Baker 120444 D. C. Baker.

90729
Jewel

Farrowed Apr. 1, 1908.
Litter 11; 2 boars and 4 sows raised.
Bred by C. G. Diteman & Co., Turner, Mo.
Sold to M. A. Brown, Osborn, Mo.

- Senator Spurgeon 68103, C. G. Ditmars.
  - Old Spurgeon 47597, O. W. Wilkler.
  - Mec 125064, C. G. Ditmars.
- Beautiful Sis 141764 ..., Robert Don Carlos.
  - Best Boy II 18105, J. D. Stevenson.
  - Beautiful Ann 42636, J. D. Stevenson.

90731 Belview Cherry No. 1

Farrowed Apr. 6, 1909.
Litter 8; 3 boars and 4 sows raised.
Bred by A. F. Howland, Northfield, Minnesota.
Sold to G. A. Southworth, Northfield, Minn.

- Fairboult Chief 80905 ..., Wm. D. Fraker.
  - Omyomes Chief 79717, Elwood W. Day.
  - Golden Beauty Best 206352, Wm. D. Fraker.
- Miss Cherry 219076 ..., Fred Hanks.
  - Happy Jack 67237, J. E. Wehr.
  - Dot 181230, Fred Hanks.

90733 Reakseckers Choice

Farrowed Mar. 26, 1909.
Litter 7; 4 boars and 2 sows raised.
Bred by E. F. Lant, Parsons, Kans.
Sold to C. O. Reakseckker, Taloga, Okla.

- Ohio Kant Be Beat 69077 ....., J. M. Morrison.
  - Kant Be Beat 10239a, Ira Jackson.
  - Ohio Pride 156060, J. M. Morrison.
- Inventor Belle 222936 ., McNeil Bros.
  - Inventor 64151, McFarland Bros.
  - Pearl Martin 198644, McNeil Bros.

9073 5
Homestead Lad

Farrowed Mar. 31, 1909.
Litter 8; 3 boars and 2 sows raised.
Bred by Elias Smith, Canton, Okla.
Sold to W. R. Taylor, Homestead, Okla.

- E. S. Tatarrax 86195 .., Geo. M. Hammond.
  - Tatarrax 74239, R. J. Harding.
  - Josie H. 152810, Grant Chapin.
- Crimson Queen 222946, Elias Smith.
  - Smith Royal 21831a, C. P. VanDoren.
  - Canton Queen 166048, Thos. Bennett.

90737
Indian Chief

Farrowed Sep. 28, 1908.
Litter 5; 4 boars and 1 sow raised.
Bred by T. H. Wrenn, Disputation, Va.
Sold to T. A. Shands, Carson, Va.

- Wrenns Chief 69057 ..., S. A. Whittaker.
  - Monarch 52161, S. A. Whittaker.
  - Mollie Red 133950, S. R. Quick & Sons.
- Lou Dillion 210630 ...., J. D. Dillion.
  - Rex 21863a, J. H. Hatfield.
  - Elsie 35112, Wm. H. Owens.

90739
Red Hero

Farrowed May 2, 1909.
Litter 9; 5 boars and 3 sows raised.
Bred by O. S. West, Paullina, Ia.
Sold to E. W. Smith, Buffalo, N. D.

- West's Hero 72589 .... O. S. West.
  - West's Duroc Paragon 58923 — O. S. West.
  - Lady Wonder I Am III 130966 — O. S. West.
- Fancy Girl I Am 149128 ..... O. S. West.
  - Crimson Wonder 26355 — H. L. Cantine.
  - West's Fancy II 20250a — West & Salesbury.

90741
Criterion II

Farrowed Apr. 11, 1907.
Bred by M. A. Adams, Scottsbluff, Neb.
Sold to Tol Griffy, Scottsbluff, Neb.

- Criterion 62527 ..... E. Z. Russell.
  - Malcolms Model 13879 — R. C. Watt.
  - Dulaney Maid 123780 — E. Z. Russell.
- Belle V. II 123324 .... E. Z. Russell.
  - Radium 33289 — E. Z. Russell.
  - Belle V. 163320 — E. Z. Russell.

90743
King Purdy

Farrowed Sep. 20, 1908.
Litter 15; 5 boars and 5 sows raised.
Bred by B. B. Shores, Janesville, Ia.
Sold to B. D. Sergeat, Nashua, Ia.
Resold to Frank Nelson, New Hampton, Ia.

- Purdy 62331 ..... C. W. & Wm. Reed.
  - Model Chief 44969 — S. E. Morton.
  - Advancer Nellie 131346 — C. W. & Wm. Reed.
- Little Squaw 170332 .. B. B. Shores.
  - Echo Jr. 39709 — L. T. Spellman.
  - The Broncho 127620 — B. B. Shores.

90745 Cottonwood Chief

Farrowed Mar. 8, 1908.
Litter 10; 6 boars and 4 sows raised.
Bred by James Bray, Pocasset, Okla.
Sold to W. H. Heim, Verden, Okla.
Resold to C. R. Dahms, Chickasha, Okla.

- Brays Improver 54571 . M. M. Gustin.
  - Dewey V. 21601 — L. A. Barber.
  - Gustin Choico 99882 — L. A. Barber.
- Haims Favorite 201456 Jas. Bray.
  - Buster 22545 — Ben Hampton.
  - Blossom 2d. 53374 — J. M. Clark.

90747
Neb. Dude

Farrowed Mar. 15, 1909.
Litter 10; 5 boars and 4 sows raised.
Bred by W. F. Waldo, DeWitt, Neb.
Sold to L. J. Hiller, Ireton, Ia.
Resold to A. I. Coons, Ireton, Ia.

- I Challenge U 67669 .. W. F. Waldo.
  - Hogates Model 31163 — W. W. Hogate & Sons.
  - Nancy D. 41580 — E. Z. Russell.
- Miss Pride 202232 .. . G. VanPatten.
  - Tom Davis 42069 — A. E. Poush.
  - Lady Maxwell 118932 — W. J. Harting.

90749
Meddler Boy

Farrowed Mar. 31, 1908.
Litter 11; 2 boars and 3 sows raised.
Bred by L. J. Hiller, Ireton, Ia.
Sold to C. F. Naminga, Ireton, Ia.
Resold to Hugh Irwin, Ireton, Ia.

- Sioux Chief 68987 ..... H. F. Hoffman.
  - Achiever 41219 Sol Frank.
  - Betsy 12044 E. C. Bake .
- Miss Washta 31652 ... N. F. Drake.
  - Free Thinker 3677 West & Salisbury.
  - Susannah 10570 S. E. McCullough.

90751 Fancy Gold Finch

Farrowed Ar. 17, 1909.
Litter 10; 3 boars and 1 sow raised.
Bred by L. J. Hiller, Ireton, Ia.
Sold to John Wilkin, Corectionville, Ia.

- Gold Finch Jr. 83933 .. R. F. Miner.
  - Gold Finch 7549 F. F. Failor.
  - Medocs Perfection 134520 Ford Skeen.
- Mazie 162618 ..... H. F. Hoffman.
  - Sunny Side Wonder 42237 Cantine Bros. & Stevenson.
  - Dora Hill 120438 Carrie L. Hoffman.

90753 Gold Finch Wonder Same. Sold to Chas. O. Johnson, Hawarden, Ia.

90755
O. K. Ohio Chief

Farrowed Sep. 20, 1907.
Litter 7; 3 boars and 4 sows raised.
Bred by M. O. Ruthrauff & Son, South Haven, Kans.
Sold to J. R. Ebert, Caldwell, Kans.

- Ohio Chief 41419 ..... Morton & Co.
  - Protection 4697a Morton & Co.
  - Dutchess 40th 18958a Morton & Co.
- Proud Anna 124404 .... J. I. Grant.
  - Proud Advance 23549 Johnston Bros.
  - Queen Anna II 124400 Z. I. Grout.

90757
Highview Bud

Farrowed July 17, 1907.
Litter 11; 4 boars and 4 sows raised.
Bred by R. T. Bush, Tonkawa, Okla.
Sold to J. R. Ebert, Coldwell, Kans.

- Forrestview Bud 61053 R. E. Hogsett.
  - Ambition 57641 J. J. McCabe.
  - Quincy 119410 Thomas & Hogsett.
- Forestview Goldie 100688 ..... A. M. Peck.
  - Top Notcher Lad 32131 G. W. Seckman.
  - Fanny 94826 Thomas & Hogsett.

90759
Kansas Col.

Farrowed Feb. 22, 1909.
Litter 11; 4 boars and 3 sows raised.
Bred by G. M. Hammond, Manhattan, Kans.
Sold to E. McDonald, Manhattan, Kans.
Resold to C. O. Anderson, Manhattan, Kans.
Resold to W. L. Davenport, Plainville, Kans.

- G. M. Carl's Col 23881 W. M. VanNuys.
  - Carls Col. 10419a Carl Scott.
  - Vans Peach 52588 W. M. VanNuys.
- Josie H. 152810 ..... Grant Chapin.
  - Ohio Major 36377 Watt & Foust.
  - Josie C. 56234 Christ Christensen.

90761

Muncie Chief Jr.

Farrowed Mar. 7, 1909.
Litter 11; 3 boars and 4 sows raised.
Bred by G. W. Seckman, Mt. Sterling, Ill
Sold to C. A. Wilkison, Mapleton, Ia.

- Muncie Chief 17121a .. Carl Scott.
  - Prince of Cols 13571a Carl Scott.
  - Love 35060a J. E. Chessman.
- Goldie M. II 196794 ... G. W. Seckman.
  - Masterpiece Chief 53437 J. Coy Roach.
  - Goldie O. Keepsake 138296 G. W. Seckman.

90763

Victor X. L.

Farrowed May 2, 1908.
Litter 10; 3 boars and 3 sows raised.
Bred by M. J. DeWolf, Letcher, S. Dak.

- Victor 70329 ..... J. H. Shepard.
  - Xenophone 16298 Watt & Foust.
  - Rubyat 35288a J. H. Shepard.
- Topsy 114844 ..... Ferd Drey.
  - Lord Beresford 24811 H. L. Cantine.
  - Lady Beresford 69684 Ferd Drey.

90765

Clyde

Farrowed Mar. 19, 1908.
Bred by W. A. Staples, Lake City, Iowa.
Sold to J. E. Wehr, Portsmouth, Ia.
Resold to W. H. Seddons, Persia, Ia.

- Turner 69717 ..... W. A. Staples.
  - O Pig 44841 Manley & Co.
  - Willimette 88904 O. E. Osborn.
- Golden Sunshine 165412 E. B Ryan.
  - E. Z. 40663 E. Z. Russell.
  - Miss Ryan 119698 Jas. Felton.

90767

Newtons Lad

Farrowed Apr. 25, 1909.
Litter 10; 4 boars and 4 sows raised.
Bred by Chester Thomas, Waterville, Kans.
Sold to G. E. Newton, Whiting, Kans.

- Thomas Col 83771 .... Cester Thomas.
  - King of Cols II 19921 Morton & Co.
  - Crimson Queen 96160 O. S. West.
- Grace W. 139770 ..... Chester Thomas.
  - Neb. Wonder 33927 O. S. West.
  - Grace T. 115296 Chester Thomas.

90769

Paul's Ripley

Farrowed Mar. 1, 1908.
Litter 8; 1 boar and 2 sows raised.
Bred by Chester Thomas, Waterville, Kans.

- Ripley 37107 ..... G. W. Seckman.
  - Tip Top Notcher 20729 R. C. Watt.
  - Miss Seckman 69656 G W. Seckman.
- Rubys Paul 115298 .... Chester Thomas.
  - Cap. Paul 13739 Geo. Briggs & Son.
  - Ruby Rose 69666 McFarland Bros.

90771

Jim

Farrowed Nov. 2, 1908
Litter 8; 1 boar and 2 sows raised.
Bred by Clarence Wallace, Winser, Nebr.

- Proud Jim 67467 ..... J. H. Tryon & Son.
  - Jr. Jim 30437 J. Wernsman.
  - Lady Advance 96090 W. J. Stone.
- Melina 142476 ..... M. Mihills.
  - Cherub 37309 H. B. Louden & Son.
  - Lady Brilliant 93242 M. Mihills.

90773

Paul Eclipse II

Farrowed July 29, 1909.
Litter 7; 3 boars and 2 sows raised.
Bred by O. N. Wilson, Silver Lake, Kans.
Sold to Edd Brouillette, Silver Lake, Kans.

- Oom Paul II 17679 — McFarland Bros.
  - Oom Paul 7545 — F. F. Failor.
  - Hellena II 25078 — G. W. Trone & Sons.
- Miss Wilcox 217876 — Gerald Wilcox.
  - Eclipse 31683 — T. L. Liivngston.
  - Miss Duroc 154236 — Gerald Wilcox.

90775

Paul Jumbo

Farrowed Mar. 17, 1908.
Litter 13; 4 boars and 5 sows raised.
Bred by O. N. Wilson, Silver Lake, Kans.
Sold to N. T. Caldwell, Topeka, Kans.

- Oom Paul 17679 — McFarland Bros.
  - Oom Paul 7545 — F. F. Failor.
  - Hallena II 25078 — G. W. Trone & Sons.
- Lail 128150 — O. N. Wilson.
  - Jumbo Jr. 28015 — H. G. Myers.
  - Lady Ora 88008 — Manley & Co.

90777

Red Victor

Farrowed Mar. 18, 1909.
Litter 9; 5 boars and 1 sow raised.
Bred by C. McCarthy, Henderson, Nebr.
Sold to Hans G. Arp, Mason City, Nebr.

- Mc's Improver 70503 — Geo. Briggs & Son.
  - Improver II 13365 — O. S. West.
  - Crimson Belle 50488 — Bowman & Fitch.
- Crimson Flower 95576 — O. S. West.
  - Crimson Wonder 26355 — H. L. Cantine.
  - Just For Fun 81372 — O. S. West.

90779

Moving Picture

Farrowed Mar. 10, 1909.
Litter 7; 3 boars and 3 sows.
Bred by O. S. West, Paullina, Ia.
Sold to Calvin Crosbie, Ida Grove, Ia.

- High Chief 23459a — Sol Frank.
  - High Ball 68875 — C. C. Huling.
  - Spotless Beauty 66514 — H. F. Hoffman.
- Double Wondered 62110a — O. S. West.
  - Crimson Indicator 72587 — O. S. West.
  - Queen West II 207174 — O. S. West.

90781

President

Farrowed Mar. 30, 1909.
Litter 6; 3 boars and 1 sow raised.
Bred by Gavin Crosbie, Ida Grove, Ia.
Sold to Gus Macklem, Ida Grove, Ia.

- Taft 82533 — G. Crosbie.
  - Echo Boy 72441 — A. Henderson.
  - Satisfaction II 213044 — G. Crosbie.
- Patons Peach 230478 — G. Crosbie.
  - Paton Chief 72439 — L. H. Roberts.
  - Peach 200660 — G. Crosbie.

90783
High Ball

Farrowed Mar. 9, 1909.
Litter 10; 5 boars and 5 sows raised.
Bred by F. S. Vadnerhyde, West Concord, Minn.
Sold to J. M. Thompson & Son, Ayr, N. Dak.
Resold to Stanley A. Thompson, Ayr, N. D.

- Red Boy 81669 ..... F. S. Vanderhyde.
  - Sensation Boy 66789 W. H. Reed.
  - Victoria 178244 F. S. Vadnerhyde.
- I Advance 215132 ..... F. S. Vanderhyde.
  - Advance Hero 73259 F. S. Vanderhyde.
  - Cherry Pride 160830 F. S. Vanderhyde.

90785
Camp Creek Tom

Farrowed May 5, 1909.
Litter 9; 5 boars and 3 sows raised.
Bred by Geo. W. Custer, Moville, Ia.
Sold to G. A. Hunt, Luton, Ia.

- Custers Top Notcher 72949 ..... A. B. Wingerd.
  - A. S. Model 55199 A. B. Wingerd.
  - Notchers Beauty 172730 Edmonds Shade & Co.
- Du Pansy 230276 ..... Geo. W. Custer.
  - Togo Paul 57923 Edmonds Shade & Co.
  - Pansy G. 147978 G. W. Custer.

90787
King Glen

Farrowed Apr. 1, 1909.
Bred by F. D. Kunkole, Oelwein, Ia.
Sold to Ira Hanson, Oelwein, Ia.

- Glen C. Notcher 73609 S. O. Mason.
  - Glen Variety Notcher 14499a R. C. Watt.
  - Cherry Glen 116316 S. O. Mason.
- Beauty Glenn 188290 .. F. D. Kunkle.
  - Glen Ladies Chief 35177 Faylee Glenn 17th 188282 S. O. Mason
  - Suburban Belle 51278 A. S. Riley.

90789 Precourt's Prospect

Farrowed Mar. 25, 1909.
Litter 8; 3 boars and 3 sows raised.
Bred by A. S. Riley, Pardeeville, Wis.
Sold to Rood & Gates, Plover, Wis.
Resold to Lewis Plecourt, Plover, Wis.

- Gold Medal 24711a .... A. S. Riley.
  - A. Prospect 70699 Otto Peters.
  - H. C's Choice 54234 H. C. Sigglekow.
- R. & G's Queen 59288a A. S. Riley.
  - Menlo King 18989 A. F. Russell.
  - Suburban Belle 51278 A. S. Riley.

90791
Young Kruger

Farrowed Mar. 23, 1909.
Liter 17; 5 boars and 5 sows raised.
Bred by W. H. Reed, Whitewater, Wis.
Sold to F. H. Burt, Brodhead, Wis.

- Kruger King 51087 ... W. H. Reed.
  - Kruger Wonder 39391 M. W. Greer.
  - Nerissa 43208 W. H. Reed.
- Lady M. 164028 ..... W. H. Reed.
  - To Notcher Pride 42131 R. C. Watt.
  - Maxwells Choice 131236 W. H. Reed.

90793
Red Knight

Farrowed Apr. 19, 1909.
Litter 6; 4 boars and 2 sows raised.
Bred by Len Lamar, Storm Lake, Ia.
Sold to W. D. Rust, Newell, Ia.
Resold to C. W. Foster, Newell, Ia.

- Sioux Chief 42173 .....
  - Chas. Blythe 33299
    - A. J. & L. L. DeYoung.
  - Spotless Beauty 66514
    - H. F. Hoffman.
- Sol Frank.
  - Iowa King M. 14279
    - G. A. Munson.
  - Miss Tolstoi 2nd. 100782
    - H. L. Cantine.
- Dolly King 188562 ....
  - James Williams.

90795
Togo Ito

Farrowed Mar. 25, 1909.
Litter 8; 2 boars and 3 sows raised.
Bred by C. F. Bern & A. T. Bennett, Mapleton, Ia.
Sold to L. Dale, Mapleton, Ia.

- Togo Royal 89771 .....
  - Togo Paul 57923
    - Edmonds Shade & Co.
  - Irris Ann 229648
    - John Wilkin.
- Geo. Custer.
  - Jumbo Giant 24449
    - H. B. Louden & Son.
  - Pansy Girl 107104
    - Geo. W. Custer.
- Pansy Emm 229644 ....
  - Geo. Custer.

90797
Crimson Index

Farrowed Feb. 2, 1909.
Litter 13; 4 boars and 5 sows raised.
Bred b O. S. West, Paullina, Ia.
Sold to C. B. Reynolds, Doon, Iowa.

- Wests Hero 72589 .....
  - Wests Duroc Paragon 58923
    - West & Camery.
  - Lady Wonder I Am II 130966
    - O. S. West.
- O. S .West.
  - Wests Duroc Paragon 58923
    - West & Camery.
  - Lady Edith 4th 186166
    - O. S. West.
- Lad Edith 5th 62108a ..
  - O. S. West.

90799
J. W.'s Red King

Farrowed Oct. 17, 1909.
Litter 7; 5 boars and 2 sows raised.
Bred by O. M. Cole, Miles, Texas.
Sold to J. Will Davis, Brandow, Texas.

- Rainbow 86183 .....
  - Gen. Miles 64253
    - Tom Frazier.
  - Lillian Dale 207678
    - C. A. Hine.
- W. R. Hunton.
  - Gen. Miles 64253
    - Tom Frazier.
  - Silvia Lady 166606
    - Tom Frazier.
- Lady Lou 198362 .....
  - W. R. Hunton.

90801
Advancer Again

Farrowed Mar. 15, 1908.
Litter 10; 3 boars and 4 sows aised.
Bred by H. L. Waltersdorf, Hartley, Ia.
Sold to Alex Grant & Son, Monita, Ia.

- H. L. Advancer 65065 ..
  - I. X. L. Advancer 60813
    - C. W. & Wm. Reed.
  - Red Bird IV 165034
    - Reisser Bros.
- Reisser Bros.
  - Reisser Top Notcher 60809
    - H. F. Bird.
  - Matilda II 169392
    - Reisser Bros.
- Hartley G. 212538 .....
  - Reisser Bros.

90803
Nebraska Knight

Farrowed Apr. 14, 1908.
Litter 8; 3 boars and 4 sows aised.
Bred by Chas. J. Mockey, West Liberty, Ia.
Sold to P. Schooley, West Liberty, Ia.

- Nebraska Chief 67173 ..
  - Red Knight 25199
    - F. Fentress.
  - Dolly 126798
    - F. Fentress.
- J. D. Wilgue &Son.
  - Orion Lad II 42363
    - W. L. Bonnett.
  - Junction Lady 127850
    - D. Nauman.
- Liberty May 184624 ....
  - D. Nauman.

90805 Advance Improver

Farrowed Apr. 3, 1908.
Litter 12; 2 boars and 3 sows raised.
Bred by C. E. Kimm, Blairstown, Ia.

- J. D. Improver 17095a, J. D. Nidlinger.
  - J. B. J. 11121a, J. B. Jones.
  - Wilda 36584a, J. D. Nidlinger.
- Minnie Advancer 106710, H. A. Sherwood.
  - Advance 11309, J. M. Morrison.
  - Bertha Brooklyn 33824, Johnston Bros.

90807 Prince Wonder

Farrowed Mar. 16, 1909.
Litter 7; 3 boars and 4 sows raised.
Bred by A. A. Strain, West Liberty, Ia.
Sold to Philo Rock, West Liberty, Ia.

- American Wonder II 75591, F. F. Failor.
  - American Wonder 35339, Ira Jackson.
  - Ione III 82236, F. F. Failor.
- Rosy N. 94460, D. Nauman.
  - Red Prince 22929, W. L. Bonnett.
  - Rosy B. 67582, D. Nauman.

90809 Joe Advance

Farrowed Apr. 22, 1909.
Litter 8; 2 boars and 4 sows raised.
Bred by A. V. Strain, West Liberty, Ia.
Sold to Joe Bowman, Downey, Ia.

- Advance Improver 90805, C. E. Kimm.
  - J. D. Improver 17095a, J. D. Nidlinger.
  - Minnie Advance 108710, H. A. Sherwood.
- Choice Lady 234290, A. V. Strain.
  - American Wonder II 75591, F. F. Failor.
  - Birmingham Lady 109866, W. L. Bonnett.

90811 Defiance

Farrowed Mar. 8, 1909.
Litter 6; 2 boars and 4 sows raised.
Bred by F. S. Castle, Joy, Ill.
Sold to A. W. Heaton, Hillsboro, Ia.

- Ohio Chiefs Lad 81477, O. E. Osborn.
  - Ohio Chief 41419, S. E. Morton.
  - Lady Osborn 88298, G. W. Medlock.
- Jennie Red 74354, J. W. Greenfield.
  - Teddy R. 14257, H. S. Allen.
  - London Bess 49406, J. W. Greenfield & Son.

90813 Mc.'s Wonder

Farrowed Mar. 13, 1908.
Litter 8; 2 boars and 3 sows raised.
Bred by H. B. Griffitts, Bowen, Ill.
Sold to F. S. Castle, Joy, Ill.

- I Am McNeils Model 68379, J. D. Nidlinger.
  - J. D's Improver 17095a, J. D. Nidlinger.
  - Long Sunshine 46872a, J. D. Nidlinger.
- T. & H's Wonder 169792, Thomas & Hogsett.
  - Ambition 37641, J. J. McCabe.
  - Hazel 2nd. 114612, Thomas & Hogsett.

90815 Col. Chief

Farrowed Mar. 12, 1909.
Litter 9; 3 boars and 5 sows raised.
Bred by Kingston Bros., Avon, Ill.
Sold to D. A. Thomas, Roseville, Ill.

- High Ohio Chief 16859a, H. E. Watson.
  - High Chief 13423a, Morton & Co.
  - The Lady 35424a, Marion Stultz.
- Miss Gray 55182a, R. W. Shafer.
  - Prince of Cols. 13571a, Carl Scott.
  - Gracy Gray 39068a, W. D. Harvey.

90817 Illinois Model Chief

Farrowed Apr. 6, 1909
Litter 9; 1 boar and 4 sows raised.
Bred by Johnston Bros. & Newkirk, Brooklyn, Ia.
Sold to Chas. J. Jackson, Joy, Ill.

- Meddler 72183 — G. VanPatten.
  - Medoc 28939 — Watt & Foust.
  - Betsy Maid II 134142 — G. VanPatten.
- Queen Advancer Modern II 199430 — C. W. & Wm. Reed.
  - Model Chief 44969 — Morton & Co.
  - Queen Advancer V 164176 — C. W. & Wm. Reed.

90819 Red Cedar Sunshine

Farrowed May 20, 1909
Litter 10; 2 boars and 1 sow raised.
Bred by J. S. Golder, Oakland, Neb.
Sold to A. J. Flood, Newman Grove, Neb.

- Col. Sunshine 68185 — J. Wernsman.
  - Col. W. 53543 — I. J. Lorton.
  - Lady Sunshine 164246 — J. Wernsman.
- Miss Bob 156902 — J. S. Golder.
  - Sensation 29069 — J. Wernsman.
  - Bobbie T. 150850 — A. Golden.

90821 Major Kant Bee

Farrowed Mar. 9, 1909
Litter 13; 2 boars and 1 sow raised.
Bred by Stansell & Matern, Lostant, Ill.
Sold to Zimmerman & Kays, McNabb, Ill.

- Kant Bee 15909 — Watt & Foust.
  - Kant Be Beat 10239a — Ira Jackson.
  - Queen Ruby 25258a — Watt & Foust.
- Pure Cream 210122 — Fagan, Browning & Cabe.
  - Tip Top Notcher 20729 — R. C. Watt.
  - Creamie 154714 — McNeil Bros.

90823 Kenmare Chief

Farrowed Feb. 20, 1909
Litter 7; 3 boars and 3 sows raised.
Bred by Mrs. Martha Kauffman, Baden, N. D.
Sold to Mr. Will Smith, Kenmare, N. D.

- Baden Chief 69195 — T. E. Bly.
  - Orion Chief 49277 — H. Gruver.
  - Sheldon Belle 118004 — A. J. DeYoung.
- Bride 2nd 156470 — L. H. White.
  - Lord Sterling 43737 — E. M. Kuhns.
  - Cogswell Bride III 84404 — L. H. White.

90825 Badger

Farrowed Mar. 3, 1909
Litter 15; 3 boars and 7 sows raised.
Bred by Chas. Sabin, Princeton, Ill.
Sold to J. A. Schuneman, Princeton, Ill.

- Sunset 80449 — Heinger Bros., Smith & Adams.
  - Jims Model 68741 — Heininger Bros., Smith & Adams.
  - Liberty Profit 178360 — D. Nauman.
- B. R. D. 137498 — Chas. Sabin.
  - Bob Burdette 32451 — M. W. Greer.
  - Red Rose 102770 — H. B. Wilson.

90827
King Bere

Farrowed Mar. 2, 1909
Litter 7; 2 boars and 5 sows raised.
Bred by F. B. Graham & Sons, Beresford, S. D.
Sold to Peter Hansen, Beresford, S. D.

- Beresford Boy 50103 .. Thos. Fisher.
  - Togos Perfect Wonder 36803 — H. C. Sheldon.
  - Royal Blossom III 71124 — H. C. Sheldon.
- Susan 92020 ..... Ferd Drey.
  - Lord Beresford 24811 — H. L. Cantine.
  - Wilma 66784 — Ferd Drey.

90829 Orion's
Topsy Chief

Farrowed Apr. 9, 1908
Litter 5.
Bred by Lee Hopper, Neola, Ia.
Sold to Robert King & Sons, Panora, Ia.

- Tip Top Chief 52177 .. Geo. Seckman.
  - Ohio Chief II 41607 — Geo. Seckman.
  - Tip Top Gold Dust 128096 — Geo. Seckman.
- Tip Tops Gold Dust 128096 ..... G. W. Seckman.
  - Tip Top Notcher 20729 — R. C. Watt.
  - The Lads Goldie 51104 — G. W. Seckman.

90831
Orion Jr.

Farrowed May 13, 1909
Liter 5; 4 boars and 1 sow raised.
Bred by W. T. Green, Oxfordville, Wis.
Sold to Chas. E. Higgins, Rockford, Ill.
Resold to Wis. Condensed Milk Co., Pecitonica, Ill.

- Crimson Rambler 72695 ..... H. C. Siggelkow.
  - Golden Hero 58519 — Watt & Foust.
  - Crimson Queen 123460 — H. R. Anderson.
- John Orions Bell 228114 ..... W. T. Green.
  - John Orion 33889 — Manley & Co.
  - Merry Wonder 3rd 216908 — W. T. Green.

90833
Attraction Jr.

Farrowed Apr. 27, 1909
Litter 5; 4 boars and 1 sow raised.
Bred by A. Knudson, Brodhead, Wis.
Sold to Chas. E. Higgins, Rockford, Ill.
Resold to Ed. Roberts, Elida, Ill.

- Attraction 63797 ..... Thomas & Hogsett.
  - Ambition 37461 — J. J. McCabe.
  - Lady May 142734 — Thomas & Hogsett.
- Lady Sensation 228112. Allic Knudson.
  - Sensation Wonder 65321 — W. H. Reed.
  - Queen Success 41796a — M. R. Grinnell.

90835
Top Notcher Jr.

Farrowed May 16, 1909
Litter 10; 5 boars and 3 sows raised.
Bred by Chas. E. Higgins, Rockford, Ill.
Sold to Geo. J. Easton, Rockford, Ill.

- Lyons Chief 71343 ... W. R. Warne.
  - Knoxal 48859 — J. A. Teter.
  - Fancy Maid 39982a — W. R. Warne.
- Lady Top Notcher 12860 ..... A. A. Munger.
  - Top Notcher Pride 10749 — R. C. Watt.
  - Vivian 97102 — W. H. Reed.

90837

Model Again 2nd

Farrowed Mar. 4, 1909
Litter 12; 5 boars and 4 sows raised.
Bred by W. R. Bennethum, Madrid, Ia.

- Model Again 77407 ... W. R. Bennethum.
  - Golden Model 53675 J. B. Hilligoss & Son.
  - Miss Wonder 107602 C. W. & Wm. Reed.
- May No. 1 164304 .... W. R. Benethum.
  - Keen On III 37331 C. W. & Wm. Reed.
  - May 136990 W. R. Bennethum.

90839

Crimson Kid

Farrowed Mar. 1, 1909
Litter 16; 5 boars and 3 sows raised.
Bred by H. S. Allen, Russell, Ia.
Sold to W. R. Bennethum, Madrid, Ia.

- Crimson Wonder Again 40785 ..... U. G. Davidson.
  - Crimson Wonder I Am 34697 O. S. West.
  - Facy Orion 101758 U. G. Davidson.
- Lottie Notcher 198914.. H. S. Allen.
  - Top Notcher Again 29205 R. C. Watt.
  - Lottie A. 57580 Bruce McAlister.

90841

Orion Tat

Farrowed Mar. 14, 1909
Litter 8; 4 boars and 2 sows raised.
Bred by Geo. M. Hammond, Manhattan, Kan.
Sold to Dr. S. B. Parsons, Arkansas City, Kan.

- Tatarrax 74239 ..... R. J. Harding.
  - Ohio Chief 41419 Morton & Co.
  - Kansas Queen 156702 R. J. Harding.
- Orion Rose Bud 209972 E. H. Erickson.
  - Orion Jr. 31479 Manley & Co.
  - Countess 2d 93860 C. E. Pratt.

90843

Laptads Tatarrax

Farrowed Mar. 2, 1909
Litter 10; 3 boars and 4 sows raised.
Bred by Geo. M. Hammond, Manhattan, Kan.
Sold to Fred G. Laptad Lawrence, Kan.

- Tatarrax 74239 ..... R. J. Harding.
  - Ohio Chief 41419 Morton & Co.
  - Kasas Queen 156702 R. J. Harding.
- Mc's Dotie 229246 ..... Geo. M. Hammond.
  - College Chief 62435 Grant Chapin.
  - Mc's Bell 137974 Marshall Bros.

90845

Ballantyne Lady

Farrowed Feb. 23, 1909
Litter 7; 2 boars and 3 sows raised.
Bred by D. F. Counts, Mapleton, Ia.
Sold to R. A. Ballantyne, Moorhead, Ia.

- Money Maker 77427 ... A. L. Mossman.
  - A. L's Chief 43327 I. J. Lorton.
  - Dolly Orion 98076 Manley & Co.
- Osie E. 228780 ..... D. F. Counts.
  - Silk Worm I Am 65331 G. W. Baker & Son.
  - Mapleton Belle 182322 Elmer Morehead.

90847

Mapleton Lad

Farrowed Mar. 30, 1909
Litter 9; 1 boar and 6 sows raised.
Bred by G. C. Everts & Son, Audubon, Ia.
Sold to L. Avis, Mapleton, Ia.

- Advance Chief 82257 .. Wm. Reed.
  - Model Chief 44969 S. E. Morton.
  - Fancy Queen 134982 C. W. & Wm. Reed.
- Lady Advance 228774.. G. C. Everts.
  - I Am Advance Jr. 71811 G. W. Hockett.
  - Cloverdale Gem 205790 G. C. Everts.

90849

Freed's Col.

Farrowed Mar. 11, 1909
Litter 7; 5 boars and 2 sows raised.
Bred by R. W. Shafer, Westport, Ind.
Sold to S. P. Freed, Ames, Ia.

- Prince of Cols. 13571a.. Carl Scott.
  - Carls Col. 10419a Carl Scott.
  - Gladness S. 27702a J. S. Whitworth.
- Advance Improver 53894 ..... Watt & Foust.
  - Proud Advance 23549 Johnston Bros.
  - Improvers Belle 83292 Bowman & Fitch.

90851

Freeds Orion

Farrowed Apr. 20, 1909
Litter 12; 5 boars and 5 sows raised.
Bred by S. P. Freed, Ames. Ia.
Sold to M. H. Donelson Ogden, Ia.

- Manley Orion 30925 ... Manley & Co.
  - Orion 5293 N. P. Clark.
  - Zoe V 13558 Wm. Roberts & Son.
- Proud Belle 214096 .... E. N. Manley & Co.
  - Proud Advance 23549 Johnston Bros.
  - Improver Belle 83292 Bowman & Fitch.

90853 Freeds Orion II Same. Sold to Ed. Roberts, Winnebago, Ill.

90855

Kansas Col. II

Farrowed Feb. 22, 1909
Litter 11; 4 boars and 3 sows raised.
Bred by G. M. Hammond, Manhattan, Kan.
Sold to Ed. McDonald, Manhattan, Kan.
Resold to O. O. Anderson, Manhattan, Kan.
Resold to J. T. Johnston, Kingsville, Mo.

- G. M's Carl Col. 23881. W. M. VanNuys.
  - Carls Col. 10419a Carl. Scott.
  - Vans Peach 52588a W. M. Van Nuys.
- Josie H. 152810 ..... Grant Chapin.
  - Ohio Major 36337 Watt & Foust.
  - Josie C. 56234 Christ Christensen.

90857

Elzy G.

Farrowed Jan. 10, 1908
Litter 7; 3 boars and 4 sows raised.
Bred by A. J. Fleming, Bardolph, Ill.
Sold to W. H. Alden, Bardolph, Ill.
Resold to V. C. Baughman, Avon, Ill.

- Sam 74431 ..... N. B. Cutler.
  - Top Notcher King 28587 Watt & Foust.
  - Iowa Queen 52862 W. L. Bonnett.
- Reddie 111938 ..... J. A. Smith.
  - Adrana J. S. 17483 J. W. Smith.
  - Gold Mine the Best 63762 J. A. Smith.

90859

Ransom Wonder

Farrowed Sep. 12, 1908
Litter 11; 4 boars and 6 sows raised.
Bred by Ernest Pancake, Ransom, Ill.
Sold to W. S. West, Hanna City, Ill.

- Prince Wonder 81161 . Ira Jackson.
  - Decatur Boy 17097a J. E. Fleming.
  - Loves Surprise 37052a Carl Scott.
- Useful Belle 51712a .... M. R. Grinnell.
  - Stewards King 16105a S. E. Morton & Co.
  - Belle L. 33726a E. E. Miller.

90861

Bachule's Choice

Farrowed Mar. 31, 1909
Litter 12; 6 boars and 6 sows raised.
Bred by T. E. Bly, Brewster, Minn.
Sold to Adam Bachule, Brewster, Minn.

- Minnesota Tip Top 70593 ..... Thomas & Hogsett.
  - Tip Top Notcher 20729 R. C. Watt.
  - Rubie 128022 Thomas & Hogsett.
- Frankfort Belle 162942. T. E. Bly.
  - Brewster Chief 24995 W. H. Reed.
  - Beauty B. 2nd 69578 T. E. Bly.

90863

Dale II

Farrowed Mar. 30, 1909
Litter 17; 3 boars and 4 sows raised.
Bred by W. N. Shanks, Worthington, Minn.
Sold to T. E. Bly, Brewster, Minn.

- Dale 35169 ..... Fairchild & Stevenson.
  - Orion's Profit 29263 Manley & Co.
  - Lady Rickey 41122 Manley & Co.
- Wonder Fashion 170796 ..... H. F. Hoffman.
  - Achiever 41219 Sol. Frank.
  - Altrue II 120434 H. F. Hoffman.

90865

Advance Boy

Farrowed Mar. 3, 1909
Litter 12; 5 boas and 5 sows raised.
Bred by F. S. Vanderhyde, W. Concord, Minn.
Sold to T. E. Bly, Brewster, Minn.

- Adance Wonder 79663.. F. S. Vanderhyde.
  - Advance Hero 73257 F. S. Vanderhyde.
  - Belle 150496 F. S. Vanderhyde.
- Salome 195510 ..... Advance Hero 73257
  - North Star 52489 A. B. Wingerd.
  - Neta 150498 C. H. Smith.

90867

Ira's Jewell

Farrowed Mar. 3, 1909
Litter 6; 4 boars and 2 sows raised.
Bred by D. O. Bancroft, Downs, Kan.
Sold to Ira Bickle, Portis, Kan.

- Champion 70709 ..... McFarland Bros.
  - Son of Champions 49201 McFarland Bros.
  - My Pet's Climax 155268 McFarland Bros.
- D. O's Jewell 226326... McFarland Bros.
  - O. K. 48383 Ed. A. Baxter.
  - Mc's Jewell 156790 McFarland Bros.

90869

Gold Finch Jr.

Farrowed Feb. 21, 1909
Litter 14; 4 boars and 5 sows raised.
Bred by Geo. W. Schwab, Clay Center, Kan.

- Gold Finch 7549 ..... F. F. Failor.
  - Iowa Winner 1379 N. P. Clark.
  - Favorite 3930 F. F. Failor.
- Holdredge Girl 202236. George Karschner.
  - Journal II 39127 J. W. Reid.
  - Minnie's Beauty 186764 H. B. Louden & Son.

90871 D. O.'s Climax II

Farrowed Mar. 6, 1909
Litter 9; 6 boars and 2 sows raised.
Bred by D. O. Bancroft, Downs, Kan.
Sold to S. T. Shepperd Winfield, Kan.

- Jewell 70959 ..... McFarland Bros.
  - O. K. 48383 Ed. A. Baxter.
  - Mc's Jewell 156790 McFarland Bros.
- Climax B. 201672 .... McFarland Bros.
  - Mo. Gold Finch 49199 McFarland Bros.
  - Nelly's Climax 155266 McFarland Bros.

90873 Defiance

Farrowed Mar. 29, 1909
Litter 5; 4 boars and 1 sow raised.
Bred by Edmonds, Shade & Co., Kingsley, Ia.

- King Solomon 41513 .. Sol. Frank.
  - Chas. Blythe 33299 A. J. & L. L. DeYoung.
  - Spotless Beauty 66514 H. F. Hoffman.
- Lady Kant 212036 .... C. F. Kirk.
  - Kant Be Beat 10239a Ira Jackson.
  - Knight Lady 178472 E. J. Brown.

90875 Shadeland's Col.

Farrowed Mar. 1, 1909
Litter 11; 5 boars and 4 sows raised.
Bred by A. McCurdy, Alta, Ia.

- Prince of Cols. II 78639 R. W. Shafer.
  - Prince of Cols. 13571a Carl Scott.
  - Shafers Beauty 39050a H. E. Watson.
- Budella E. 227062 ..... L. H. Roberts & Son.
  - Foggs Col. 50853 C. E. Speaks.
  - Budella D. 162886 A. T. Sundell.

90877 Proud Wonder

Farrowed Apr. 6, 1909
Litter 13; 1 boar and 9 sows raised.
Bred by Geo. W. Schwab, Clay Center, Neb.

- Red Wonder 51213 .... N. B. Cutler.
  - Pilot Boy 40505 Ira Jackson.
  - Miss Watt 72142 R. C. Watt.
- Proud Heroine III 219952 ..... Baxter & Comer.
  - High Notcher 10867 Ed. S. Foust.
  - Proud Heroine 182794 H. S. Sheldon.

90879 D. O.'s Climax

Farrowed Mar. 6, 1909
Litter 11; 4 boars and 5 sows raised.
Bred by D. O. Bancroft Downs, Kan.
Sold to Ira Bickle, Portis, Kan.

- Mo. G. F's Climax 64837 ..... McFarland Bros.
  - Mo. Gold Finch 49199 McFarland Bros.
  - Nelly's Climax 15566 McFarland Bros.
- Nancy B. 116550 ..... W. F. Garrett.
  - Auction Boy 3rd 23471 Geo. Briggs & Son.
  - Liberty Belle 65504 Geo. Horning.

90881 Amboy

Farrowed Mar. 8, 1909
Litter 6; 3 boars and 3 sows raised.
Bred by F. A. Ham Saronville, Neb.
Sold to Geo. W. Schwab Clay Center, Neb.

- Poca Chief 80639 ..... W. F. Waldo.
  - Belles Chief 22727 Smith Brown.
  - Pocahontas 9846 C. L. Rathburn.
- Miss Eva 223194 ..... F. A. Ham.
  - Imp. King 54117 T. J. Hamilton.
  - Evalina 160010 G. VanPatten.

90883

Beauty Lad

Farrowed Mar. 31, 1909
Litter 8; 4 boars and 4 sows raised.
Bred by Geo. P. & Geo. W. Schwab, Clay Center, Kan.
Sold to Milo Earl, Imlay City, Mich.

- Buddy K. IV 68339.... Ed. A. Baxter.
  - Buddy K. IV 20861 Fred Kraschel & Son.
  - Sun Set 115404 Fred Kraschel & Son.
- Beauty G. 231298 ..... Geo. P. & Geo. W. Schwab.
  - Sir Iams 70365 W. J. East.
  - Beauty 174796 Geo. P. & Geo. W. Schwab.

90885

Samuel J.

Farrowed Mar. 27, 1908
Litter 6; 5 boars and 1 sow raised.
Bred by L. C. Woollen, Stanbery, Mo.
Sold to Jno. W. Thompson, Jamesport, Mo.

- Orion Wonder 72423.... S. R. Murphy.
  - I Am Crimson Wonder 56833 U. G. Davidson.
  - Lena Orion 127306 G. A. Robinson.
- Bonita Rose 194046 .. L. C. Woollen.
  - Duroc Improver 44797 Bowman & Fitch.
  - Bonita 75994 Ellis Hill.

90887

David H.

Farrowed May 4, 1909
Litter 10; 8 boars and 2 sows raised.
Bred by Jno. W. Thompson, Jamesport Mo.
Sold to James W. Ward, Jamesport, Mo.

- Belles Boy 73973 ..... J. B. Walker.
  - Belles Wonder 40821 Wm. Sutter.
  - Glendale Queen 95826.. T. L. Livingston.
- Beauchamps Belle 182542 ..... Albert Wooderson. ..
  - U. S. Chief 35303 Manley & Co.
  - Bethany Belle 84068 J. W. Beauchamp.

90889

Rooney's Choice

Farrowed Mar. 25, 1908
Litter 9; 3 boars and 4 sows raised.
Bred by Will Banks, Burt, Ia.
Sold to Geo. H. Purdy, Mason City, Ia.
Resold to Jas. Rooney, Daugherty, Ia.

- Advance I Am 63505 .. C. W. & Wm. Reed.
  - Advancer 28773 Johnston Bros. & Newkirk.
  - Nellies Model 98076 C. W. & Wm. Reed.
- Nellie Banks 217808 ... Will Banks.
  - Minn. Model II 37465a H. Gruver.
  - Nellie Grey II 184582 Will Banks.

90891

Andy

Farrowed Sep. 15, 1908
Litter 12; 7 boars and 2 sows raised.
Bred by R. B. Woodward, Miur, Mich.

- King of Cols. 75219 .... L. E. Struble.
  - Ohio Boy 15801a C. A. Cole.
  - Alberta Cole 40458a C. A. Cole.
- Capitol Belle 193244 .. J. H. Banghart.
  - College Rax 11028a Mich. Agr'l College.
  - Lady Price 123350 J. H. Banghart.

90893

Bierstedt's Lad

Farrowed Apr. 5, 1909
Litter 10; 3 boars and 6 sows raised.
Bred by Wm. E. Bierstedt, Burt, Ia.
Sold to Theo. Haase, Trenton, Ia.

- Jumbo Jack 69127 .... Balmat & Son.
  - Belles Chief I Am 49893 — Stow & Gingrich.
  - Lady Long 105156 — Balmat & Son.
- Lady Red 212658 ..... Will Banks.
  - Garvanza 56805 — A. L. Mossman.
  - Oh Lady 154822 — Will Banks.

90895

Powers Lad

Farrowed Apr. 3, 1908
Litter 8; 5 boars and 2 sows raised.
Bred by A. M. Avery & Sons, Mason City, Ia.
Sold to John Memie, Whittemore, Ia.
Resold to Wm. E. Bierstedt, Burt, Ia.
Resold to J. L. Powers, Burt, Ia.

- Averydale Prince 71469 — O. S. West.
  - Wests Duroc Paragon 58923 — West & Camery.
  - Averydale Queen 182036 — O. S. West.
- Mildred 205258 ..... A. M. Avery.
  - Advance Boy 28769 — Johnston Bros. & Newkirk.
  - Jolly Girl 138520 — S. J. Butts.

90897

Emperor Wiser

Farrowed Mar. 29, 1909
Litter 7; 3 boars and 2 sows raised.
Bred by H. F. Hoffman Washta, Ia.
Sold to J. O. Gates, Sheldon, Ia.

- Buddwiser 78655 ..... O. R. Stevenson.
  - Pericles 4499 — Wm. Roberts & Son.
  - Wayard Belle 185192 — Johnston Bros. & Newkirk.
- Altru's Chip 221476 ... H. F. Hoffman.
  - Achiever 41219 — Sol. Frank.
  - Altru 95698 — Jas. Williams.

90899

Lucky Star

Farrowed Apr. 10, 1907
Litter 10; 4 boars and 3 sows raised.
Bred by Raymond Gedney, Ft. Madison, Ia.
Sold to Steffen Schooder, Ft. Madison, Ia.

- David 52789 ..... F. Warwey.
  - Bole 36401 — F. Warwey.
  - Pleasant Lawn Daisy 65692 — W. L. Bonnett.
- Silverheels 112256 ..... D. Nauman & Son.
  - Red Prince 22929 — W. L. Bonnett.
  - Weaver Belle 65008 — D. Namuan & Son.

90901

Uplands Model

Farrowed Apr. 4, 1909
Litter 8; 3 boars and 1 sow raised.
Bred by F. I. Houtz, Albion, Neb.
Sold to D. W. Stickley Albion, Neb.
Sold to D. W. Stickley Pueblo, Colo.

- F. I's Hogate Model 72833 ..... J. Stroh.
  - Hogates Model 31163 — W. W. Hogate & Sons.
  - Duchess Tip Top 161710 — J. Stroh.
- Tip Top II 170176 ..... F. I. Houtz.
  - Jumbo Jim 39645 — Fred Barnes.
  - Tip Top 32950 — J. E. Mendenhall & Son.

90903
Moss' Lad

Farrowed Feb. 9, 1909
Litter 13; 6 boars and 5 sows raised.
Bred by J. H. Faris, New Providence, Ia.
Sold to Ogan & Chinn Marshalltown, Ia.

- F. & A's Crimson Wonder 64725 ..... H. S. Allen.
  - Crimson Wonder 40785 U. G. Davidson.
  - Mulberry Queen 71628 H. S. Allen.
- Queen Moss 78114 .... G. H. Lineback.
  - Albinus 10059 N. P. Clark.
  - Flowery Belle 39966 W. L. Lyman.

90905
Cruger

Farrowed Sep. 5, 1908
Litter 13; 5 boars and 6 sows raised.
Bred by H. H. Hills, Mt. Pleasant, Ia.
Sold to E. C. Montgomery, Mt. Pleasant, Ia.

- Sambo 52791 ..... S. S. Krebill.
  - Tip Top Notchers Son 47849 G. W. Seckman.
  - Ornament Ideal 78224 S. S. Krebill.
- Sally 190290 ..... H. H. Hills.
  - Keans Pride 56761 Frank Kean.
  - Red Rose 118156 H. H. Hills.

90907
Minnesota Chief

Farrowed Mar. 26, 1908
Litter 10; 6 boars and 4 sows raised.
Bred by A. J. DeYoung, Sheldon, Ia.
Sold to E. G. Palmer, Blooming Prairie, Minn.
Resold to Robert Nelson, Blooming Prairie, Minn.

- Perfection Wonder 32819 ..... O. S. West.
  - Crimson Wonder 26355 H. L. Cantine.
  - Fancy West III 77786 O. S. West.
- Sheldon Daisy 123570.. H. F. Hoffman.
  - Delay 34723 G. Crosbie.
  - Daisy Best 44846 H. F. Hoffman.

90909
Proud Chief's Col.

Farrowed Mar. 10, 1909
Litter 9; 4 boars and 5 sows raised.
Bred by H. E. Browning, Hersman, Ill.
Sold to Droz & Jenks, Fairfield, Ia.
Resold to Hanks & Bishop and Droz & Jenks, New London and Fairfield, Ia.

- Chiefs Col. 22875a ..... Morton & Co.
  - King of Cols. 16075a Morton & Co.
  - Chief Burketta 46118a Morton & Co.
- Proud Fancy 140476 .. **H. E. Browning.**
  - Proud Advance 23549 Johnston Bros.
  - Lucy Wonder XXI 35249 O. Walter & Bro.

90911
B. & L.'s Col.

Farrowed Mar. 19, 1909
Litter 10; 4 boars and 4 sows raised.
Bred by Grant Chapin Green, Kan.
Sold to Frank Elder, Green, Kan.
Resold to Sweaney Bros., Kidder, Mo.

- G. C's Col. 63433 ..... S. E. Morton & Co.
  - King of Cols. 16075a Carl Scott.
  - Chapins Queen 158810 S. E. Morton & Co.
- Square Toes 226662 .... Grant Chapin
  - Model Chief Again 42943 C. E. Speaks.
  - Callahan's Choice II 173460 Grant Chanpin.

90913 T. F. J.'s Choice Goods

Farrowed Mar. 25, 1909
Litter 14; 2 boars and 8 sows raised.
Bred by W. L. Addy & Son, Parnell, Mo.
Sold to T. F. Johnston, Garfield, Kan.

- W. L. A's Choice Goods 42409 ..... A. F. Russell.
  - Lafollette 36563 W. B. Bishop.
  - S. E's Model 9th 30996a
- Topsy Belle 125232 .... W. L. Addy & Son.
  - Tom Watson 21105 R. C. Watt.
  - Topsy Jane 37332 Addy & Son.

90915 San Marcos

Farrowed July 18, 1909
Litter 10; 4 boars and 4 sows raised.
Bred by Tom Frazier, Morgan, Tex.
Sold to J. E. Williams, Martindale, Tex.

- Rats 63491 ..... Tom Frazier.
  - Jim Top Notcher 39411 Tom Frazier.
  - Silvia 122850 Tom Frazier.
- Lady Bosque 164244 .. Tom Frazier.
  - Matchless Chieftain 39899 Tom Frazier.
  - Wera 126196 H. B. Louden & Son.

90917 Norman King

Farrowed Sep. 2, 1909
Litter 9; 6 boars and 3 sows raised.
Farrowed Sep. 2, 1909
Litter 9; 6 boars and 3 sows raised.
Bred by Tom Frazier, Morgan, Tex.
Sold to J. C. Scruggs, Duncan, Okla.

- Conqueror 87983 ..... Tom Frazier.
  - Rats 63491 Tom Frazier.
  - Ura 122848 G. W. Trone & Sons.
- Mountain Lady 227438. Tom Frazier.
  - C. D. Lee 65917 Tom Frazier.
  - Lora 188842 Tom Frazier.

90919 Captain Putnam Same. Sold to J. A. Coats, Cottonwood, Tex.

90921 Grand King

Farrowed Feb. 17, 1907
Litter 11; 7 boars and 2 sows raised.
Bred by W. J. Wendt, Remsen, Ia.
Sold to Joseph Heinis, Remsen, Ia.

- Crimson King 44865 ... Otto Peters.
  - Red Rex 18591 F. J. Clouss.
  - Rosebud 34344 West & Salisbury.
- Grand Beauty 181032 .. W. J. Wendt.
  - G. H. Linebach.
  - Long Lucy 68062 O. S. West.

90923 Horgon Prince

Farrowed May 6, 1908
Litter 8; 4 boars and 3 sows raised.
Bred by M. G. Horgan, Winnebago, Minn.
Sold to Fred Hanks, Winnebago, Minn.
Resold to Wm. D. Fraker, Winnebago, Minn.

- Purplex 75179 ..... F. M. Meyers.
  - Elmore Prince 70261 P. W. Reece.
  - Elmore Queen 148308 A. L. Mossman.
- Pet 191278 ..... Fred Hanks.
  - Hanks Model 44327 A. W. Watson.
  - Crimson Kate 109644 D. M. Hanks.

90925
Jim Turpin

Farrowed Mar. 26, 1909
Litter 11; 4 boars and 4 sows raised.
Bred by E. S. Miller, Kellogg, Ia.
Sold to W. D. Fraker, Winnebago, Minn.

- Successful Chief 86305. J. W. Troy & Sons.
  - Red Surprise 48087 Watt & Foust.
  - Orchard Duffus 223278 Troy Bros.
- Ruth Wonder 188180.. Louie Aillaud.
  - Choice Goods 41719 Morton & Co.
  - Ida Wonder II 140608 Louie Aillaud.

90927
Senator

Farrowed May 18 1909.
Litter 12; 4 boars and 4 sows raised.
Bred by J. M. Dryden, Yanktown, S. Dak.
Sold to P. M. Rooseu, Yankton, S. Dak.

- Leydens Choice 56867 G. Seesbe.
  - Gay Advance II 41071 J. A. Bangham.
  - Dakota Princess 120784 A. B. Wingerd.
- Top Notch 148398 .... H. O. Wickre.
  - Moses II 42761 O. S. West.
  - Tutsey 121298 L. A. Larson.

90929
Harps Best

Farrowed Apr. 20, 1909.
Litter 11; 4 boars and 6 sows raised.
Bred by R. W. Plummer, Joshua, Texas.
Sold to L. Boyce Harp, Godley, Texas.

- Mags Boy 66315 ..... Tom Frazier.
  - Jim Top Notcher 39411 Tom Frazier.
  - Mag 69842 Tom Frazier.
- Leer 186620 ..... J. C. Hestand.
  - Nash 48293 T. G. Nash.
  - Akers 45818 Burt Akers.

90931
Col. A.

Farrowed Apr. 10, 1909.
Litter 10; 1 boar and 7 sows raised.
Bred by L. E. Thomas, Golden, Ill.

- Chief's Col. 22875a .... S. E. Morton & Co.
  - King of Cols 16075a Carl Scott.
  - Chief's Burketta 46118 S. E. Morton & Co.
- Flora Belle 234554 ... L. E. Thomas.
  - Ambition 37641 Jas. J. McCabe.
  - Flora 112926 L. E. Thomas.

90933 Johnsons Leader

Farrowed Mar. 3, 1909.
Litter 10; 4 boars and 5 sows raised.
Bred by W. R. White, Mabton, Wash.
Sold to A. M. Bibens, Johnson, Minn.

- Western Lady 73891 .. Browning & Co.
  - Tip Top Notcher 20729 R. C. Watt.
  - Anna Belle 135240 J. A. Teter.
- Bertha 222616 ..... W. R. White.
  - Whites Buster 60233 L. C. Crockett.
  - Dockett 157350 W. R. White.

90935
Col. D.

Farrowed Feb. 26, 1909.
Litter 8; 5 boars and 3 sows raised.
Bred by D. H. Jordan, Palestine, Ill.
Sold to W. W. Whildin, Big Rock, Ill.

- D. & I. 18569a ..... I. J. Lorton.
  - Col. Perfection 16135a Wm. M. Finch
  - Leisure Girl 34726a I. J. Lorton.
- Sunbeam 194958 ..... J. H. Jordan.
  - D. J's Chief 43261 R. Jordan.
  - Beautiful Sunset 87010 Ira R. Jordan.

90937 Chief Cols. Advance

Farrowed Mar. 6, 1909. Litter 8; 5 boars and 3 sows raised.
Bred by Hanks & Bishop, New London, Ia.
Sold to W. B. Meeks, Martelle, Ia.

- Chief Col. 22875 ..... Morton & Co.
  - King of Cols. 16075 Carl Scott.
  - Chief Burketta 46118a Morton & Co.
- Proud Ideal S. E. 163540 ..... H. C. Sheldon & Sons.
  - Proud Advance 23549 Johnston Bros.
  - S. E's Model IX 114526 S. E. Morton & Co.

90939 Advance Improver

Farrowed Mar. 14, 1908. Litter 8; 4 boars and 4 sows raised.
Bred by H. C. Doerzman, Marengo, Ia.

- J. D's Improver 17095a J. D. Nidlinger.
  - J. B. J. 11121a J. B. Jones.
  - Wilda 36584a J. D. Nidlinger.
- May Advance 3rd. 200430 ..... Johnston Bros. & Newkirk.
  - Advance 11309 J. M. Morrison.
  - Edith Wonder 143598 O. S. West.

90941 Highland Chief

Farrowed Mar. 12, 1909. Litter 6; 3 boars and 2 sows raised.
Bred by Lewis J. Baynes, Salem, Ind.

- Hoosier Chief 70227 ... L. H. Roberts & Son.
  - Liberty Chief 48603 Morton & Co.
  - Prospectus 156836 L. H. Roberts & Son.
- Violet 223478 ..... L. J. Baynes.
  - Daisies King 70225 L. J. Baynes.
  - Spring Violet 118806 T. E. Laurie.

90943 Otter Valley King

Farrowed Mar. 15, 1909. Litter 6; 2 boars and 3 sows raised.
Bred by L. J. Baynes, Salem, Ind.
Sold to Chas E. Uphaus, Osgood, Ind.

- Revenue Only 81437 .. L. J. Baynes.
  - Daisies King 70225 L. J. Baynes.
  - Lady Grace 71996 E. H. Deal.
- Queen Nellie II 223476 L. J. Baynes.
  - Hoosier Chief 70227 L. H. Roberts & Son.
  - Queen Nellie 189172 L. J. Baynes.

90945 Big Wonder

Farrowed Mar. 17, 1909. Litter 10; 4 boars and 4 sows raised.
Bred by Harry J. Fry, Jeffersonville, Ind.

- Crimson I Am 71983 .. Lamb Bros.
  - Crimson Wonder I Am 34697 O. S. West.
  - Orion Belle 124576 U. G. Davidson.
- H. J. Goo Goo 232694 . H. J. Fry.
  - Ky. Col II 17663a A. W. Harris & Sons.
  - E. K's Goo Goo 49092a C. J. Newby.

90947 Baker

Farrowed Mar. 3, 1908. Litter 4; 3 boars and 1 sow raised.
Bred by D. C. Baker, Sutherland, Ia.
Sold to Ralph Evans, Laurens, Ia.
Resold to G. W. Bellinger, Laurens, Ia.

- J. C. Chappy 70141 .... S. I. Welch.
  - Chappy 54435 S. S. Butts.
  - Dunlap Lady 160686 S. I. Welch.
- Jems Advancer III 198684 ..... Noorish & Bevington.
  - Cedar Lawn Model 39379 Noorish & Bevington.
  - Jems Advance 129910 Manley & Co.

90949
Zeda's Col.

Farrowed Apr. 4, 1909.
Litter 8; 2 boars and 4 sows raised.
Bred by R. L. Comer, Carlinville, Ill.
Sold to J. H. Davis, Chillicothe, Mo.

- B. & C's Col. 80587 ... Carl Scott.
  - Prince of Cols 13571a Carl Scott.
  - Love 35060a J. E. Cheeseman.
- Zeda Belle 192776 ..... T. E. Laurie.
  - Buddy K. IV 20861 Fred Kraschel & Son.
  - Proud Zeda 136636 Proud Advance Co.

90951 Gold Dust Colonel

Farrowed Apr. 16, 1909
4 boars and 4 sows raised.
Bred by R. J. Harding Cacedonia, Ia.
Sold to John H. Tryon & Sons, Lyons, Neb.

- Harding's King of Cols. 81189 ..... S. E. Morton & Co.
  - King of Cols. 16075a Carl Scott.
  - Miss Burroak 47950 S. E. Morton & Co.
- Gold Dust Duchess 227572 ..... R. J. Harding.
  - Ohio Chief 41419 S. E. Morton & Co.
  - Miss Russell 94736 E. Z. Russell.

90953 Perfection Chief II

Farrowed Mar. 4, 1908
Litter 12; 5 boars and 2 sows raised.
Bred by R. J. Harding Macedonia, Ia.
Sold to J. H. Tryon & Sons, Lyons, Neb.

- Ohio Chief 41419 ..... S. E. Morton & Co.
  - Protection 4697a S. E. Morton & Co.
  - Duchess 40th 18958a S. E. Morton & Co.
- Queen Perfection 2nd 183074 ..... R. J. Harding.
  - Proud Advance 23549 Johnston Bros.
  - Queen Perfection 122140 R. J. Harding.

90955 Perfection Chief I

Farrowed Mar. 4, 1908
Liter 12; 5 boars and 2 sows raised.
Bred by R. J. Harding Macedonia, Ia.
Sold to J. H. Tryon & Sons, Lyons, Neb.

- Ohio Chief 41419 ..... (See above).
- Queen Perfection 2nd 185074 ..... R. J. Harding.
  - Proud Advance 23549 Johnston Bros.
  - Queen Perfection 122140 R. J. Harding.

90957
Big John

Farrowed Mar. 17, 1909
Litter 5; 2 boars and 1 sow raised.
Bred by Gus Schneckloth, Davenport, Ia.
Sold to Peter Jacobs, Ellsworth, Minn.

- Clarks Banker 44451 .. Watt & Foust.
  - Golden Rule 14101a Ira Jackson.
  - Top Notcher Lady 71086 Watt & Foust.
- Herla S. 229206 ..... J. A. Hubbard.
  - Crimson Notcher 55631 J. A. Hubbard.
  - Dark Sue 178250 J. A. Hubbard.

90959
Colonel G.

Farrowed June 17, 1909
Litter 10; 2 boars and 6 sows raised.
Bred by T. W. Stoner & Son, Henry, Ill.
Sold to A. B. Gardner Tiskilwa, Ill.

- Col. Stoner 73069 .... Morton & Co.
  - King of Cols. 16075a Carl Scott.
  - Burketta VI 103140 Morton & Co.
- Echo Queen 29846a ... J. D. Nidlinger.
  - Echo Kng 8671a E. M. Clark.
  - Brightness XII 25066a J. D. Ndlinger.

90961
Commodore Chief

Farrowed Mar. 26, 1909
Litter 13; 4 boars and 2 sows raised.
Bred by J. C. Tighe, Stanton, eb.
Sold to T. H. Sheets, Pilger, Neb.
Resold to Henry Stuthman, Pilger, Neb.

- Crimson Lad 82009 .... M. Mihills.
  - Commodore Lad 20727a A. W. Harris & Sons.
  - Robinette 181762 J. C. Tighe.
- Rose's Best 97356 .... J. C. Tighe.
  - King Orion 29249 Manley & Co.
  - Star Rose 69880 E. C. Harrison.

90963 Model Chief I Am

Farrowed Apr. 1, 1909
Litter 5; 3 boars and 1 sow raised.
Bred by Johnston Bros. & Newkirk, Brooklyn, Ia.
Sold to Clarence Wallace, Wisner, Neb.
Resold to Henry Stuthman, Pilger, Neb.

- Model Chief II 53757 .. C. W. & Wm. Reed.
  - Model Chief 44969 Morton & Co.
  - Fancy Queen 134982 C. W. & Wm. Reed.
- Brooklyn Girl 227006.. Johnston Bros. & Newkirk.
  - Meddler 72183 G. VanPatten.
  - Lucy Advance VI 93852 Johnston Bros. & Newkirk.

90965
Pawnee Cols.

Farrowed June 21, 1908
Litter 11; 4 boars and 4 sows arised.
Bred by Grant Chapin, Green, Kan.
Sold to Frank Vrtiska, Pawnee City, Neb.

- King of Cols. 63435 .. S. E. Morton.
  - King of Cols. 16075 Carl Scott.
  - Ohio Chiefs G. D. 33086a S. E. Morton.
- Brightness 225748 .... Grant Chapin.
  - Model Chief Again 42943 C. E. Speaks.
  - Callahans Choice II 173460 Grant Chapin.

90967 D. & V.'s Choice Goods

Farrowed Feb. 8, 1907
Litter 10; 5 boars and 4 sows raised.
Bred by W. L. Addy & Sons, Parnell, Mo.
Sold to Frank Vrtiska, Pawnee City, Neb., and Mr. Duder.

- W. L. A's Choice Goods 42409 A. F. Russell.
  - LaFollette 26563 W. B. Bishop.
  - S. E's Model IX 30996 S. E. Morton.
- Topsy Bell 125232 .... W. L. Addy.
  - Tom Watson 21105 Watt & Foust.
  - Topsy June 37332 W. L. Addy.

90969
Muncie's Best

Farrowed Mar. 7, 1909
Litter 11; 3 boars and 4 sows raised.
Bred by G. W. Seckman, Mt. Sterling, Ill.
Sold to J. D. McDermott, Wiota, Ia.

- Muncie Chief 17121a Carl Scott.
  - Prince of Cols. 13571a Carl Scott.
  - Love 35060a J. E. Cheesman.
- Goldie M. II 196794 .. G. W. Seckman.
  - Masterpiece Chief 53437 J. Coy Roach.
  - Goldie O. Keepsake 138296 G. W. Seckman.

90971

Crimson Chief

Farrowed Apr. 2, 1909
Litter 6; 2 boars and 2 sows raised.
Bred by O. E. Osborn, Weston, Ia.
Sold to J. D. McDermott, Wiota, Ia.

- Crimson Critic 48921.. E. Z. Russell.
  - Glendale Critic 33293 Cantine Bros.
  - Moats Choice 87882 E. Z. Russell.
- Lady Muller 2d 224814. O. E. Osborn.
  - Ohio Chief 41419 Morton & Co.
  - Lady Muller 93144 O. E. Osborn.

90973

King Shep

Farrowed July 20, 1908
Litter 10; 4 boars and 4 sows raised.
Bred by Tom Frazier, Morgan, Tex.
Sold to W. H. Shimer, Cuero, Tex.

- Rats 63491 ..... Tom Frazier.
  - Jim Top Notcher 39411 Tom Frazier.
  - Silvia 122850 Tom Frazier.
- Washingtonia 115230.. Tom Frazier.
  - Gen. Diaz 23289 Tom Frazier.
  - Tanta II 69844 Tom Frazier.

90975

Jim Phallas

Farrowed Mar. 10, 1909
Litter 7; 2 boars and 5 sows raised.
Bred by A. M. Ringheim, Canton, S. D.
Sold to Hanson & Helvig, Canton, S. D.

- Phallas Jr. 80299 .... Manley & Co.
  - Phallas 70319 Manley & Co.
  - Maiden Lady 184542 C. F. Kirk.
- Lady Lena II 207850.. Gus A. Pederson.
  - G. P's Model 55175 West & Camery.
  - Lady Lena 124374 H. Gruver.

90977

York Knight

Farrowed Mar. 1, 1907
Liter 7; 1 boar and 3 sows aised.
Bred by H. D. Hall, York, Neb.
Sold to W. H. Gocks, Waco, Neb.
Resold to P. A. Kuse, McCool Jct., Neb.

- Knight Improver 56281 A. F. Johnson.
  - Red Knight 25199 F. Fentress.
  - Improver Jewell 66736 Bowman & Fitch.
- Halls Best 165834 .... H. D. Hall.
  - York Chief 31189 J. B. Carlisle.
  - Rowes Best 86048 J. E. Rowe.

90979

Ohio Chief

Farrowed Mar. 24, 1908
Litter 7; 3 boars and 2 sows raised.
Bred by Geo. Davis & Son, Milford, Neb.
Sold to S. P. Briggs, Seward, Neb.
Resold to Henry Kruse, Waco, Neb.

- Davis Chief 61315 ..... J. M. Morrison.
  - Ohio Chief 41419 Morton & Co.
  - Morrison's Plum 108348 Blanchard Bros.
- June 101176 ..... Manley & Co.
  - Proud Advance 23549 Johnston Bros.
  - Manleys Best 82050 Manley & Co.

90981
King Ohio

Farrowed Mar. 3, 1909
Litter 12; 3 boars and 4 sows raised.
Bred by Arthur J. Russell, Crab Orchard, Neb.
Sold to Jos. J. Waldman, Comstock, Neb.

- Royal Ohio Chief 53709 — J. M. Morrison.
  - Ohio Chief 41419 — S. E. Morton & Co.
  - Royal Lass II 91206 — John M. Morrison.
- Jane Lady 230370 .... — Arthur J. Russell.
  - Top Set 44111 — E. H. Gifford.
  - Lady Jane 84818 — Arthur J. Russell.

90983
Turban

Farrowed Mar. 21, 1909
Litter 11; 3 boars raised.
Bred by Joe Gladwin Arlington, Ia.
Sold to Joseph Bouska, Calmar, Ia.

- Ward's Banker 79973.. — N. P. Clark.
  - Clark's Banker 44451 — Watt & Foust.
  - Melvin 5th 137298 — N. P. Clark.
- Jas. Choice 110700 .... — Ira VanAusdal.
  - Reputation 11069a — Newton Smith.
  - Useful Queen 5th 33250 — Ira VanAusdal.

90985
Prince Fay

Farrowed Apr. 23, 1909
Litter 8; 4 boars and 2 sows raised.
Bred by Joseph Bouska, Calmar, Ia.
Sold to H. H. Callahan, Lime Spring, Ia.

- King Fay 82983 ..... — Guy Panghorn.
  - Fayette Chief 77597 — J. S. Moore & Son.
  - Volga Girl 200264 — J. J. McNaul & Son.
- Belle of Glenwood 107880 ..... — W. N. Drake.
  - Decorrah King 29635 — E. Z. Russell.
  - Bardie of Freeport 72314 — W. N. Drake.

90987 Surprise Dandelion

Farrowed Apr. 10, 1909
Litter 6; 3 boars and 3 sows raised.
Bred by Will Banks, Burt, Ia.
Sold to Theo. Hasse, Fenton, Ia.

- Surprise 72323 ..... — H. A. Sherwood.
  - Proud King 54045 — Walter Abernathy.
  - Maggie Advance 94696 — Johnston Bros. & Newkirk.
- Proud Dandelion A. 153280 ..... — A. P. Alsin.
  - Advance Dandelion 46177 — Manley & Co.
  - Alsin's Sally 143298 — A. P. Alsin.

90989
Royal Chief

Farrowed Mar. 3, 1909
Litter 12; 4 boars and 5 sows raised.
Bred by D. H. Jordan, Palestine, Ill.
Sold to Ira R. Jordan, Palestine, Ill.
Resold to Chas. W. Hartline, Anna, Ill.

- Royal Prince 20219a .. — Watt & Foust.
  - Golden Rule 14101a — Ira Jackson.
  - Bessie Wonder XX 42902a — Watt & Foust.
- Beautiful Sunset 87010. — Ira R. Jordan.
  - Walkers King 26877 — Morton & Co.
  - Pride of LaMotte 49436 — O. S. West.

90991
Amo

Farrowed Mar. 10, 1909
Litter 11; 5 boars and 4 sows raised.
Bred by Ira Jackson, Tippecanoe City, O.
Sold to Univ. of Ill., Urbana, Ill.
Resold to Irwin Sinclair, Cornell, Ill.

- Joe Orion 23833a ..... Ira Jackson.
  - Orion Chief 13333a Ira Jackson.
  - Buckeye Princess 41860a Ira Jackson.
- Kings Variety 57584a. Morton & Co.
  - King of Cols. 16075a Carl Scott.
  - O. C. Variety 33126a Morton & Co.

90993
Alsin Boar

Farrowed Mar. 30, 1909
Bred by G. W. Seckman, Mt. Sterling, Ill

- Muncie Chief 17121a ... Carl Scott.
  - Prince of Cols. 13571a Carl Scott.
  - Love 35060 J. E. Cheesman.
- Lady Hester 210180 ... J. E. Swope.
  - Col. Carl 19265a Carl Scott.
  - Glad Surprise 51218a D. B. Davis.

90995
Neb. Inventor

Farrowed Mar. 4, 1908
Litter 5; 4 boars and 1 sow raised.
Bred by H. B. Griffitts Bowen, Ill.
Sold to R. F. Miner, Tecumseh, Neb.
Resold to Louis Blinde, Johnson, Neb.

- Inventor 64151 ..... McFarland Bros.
  - II Climax 23361 McFarland Bros.
  - Dotie 37472 C. R. Doty.
- Suburban Blossoms 184340 ..... Wm. H. Shoup.
  - Tommie B. 49875 Thomas & Hogsett.
  - Rosa H. 105400 McNeil Bros.

90997 Gold Coin Notcher

Farrowed Feb. 20, 1909
Litter 7; 4 boars and 3 sows raised.
Bred by D. F. Counts, Mapleton, Ia.
Sold to W. W. Scholes, Onawa, Ia.

- Money Maker 77427 ... A. L. Mossman.
  - A. L's Chief 43327 I. J. Lorton.
  - Dolly Orion 98070 Manley & Co.
- Counts Notcher 231030. D. F. Counts.
  - Elder Grove Notch 51709 Easton Bros.
  - Iowa Blush 99012 D. F. Counts.

90999
Pana Chief

Farrowed Mar. 24 1909.
Litter, 11; 4 boars and 6 sows raised.
Bred by J. W. Thomas, Assumption, Ill.
Sold to W. H. Elliott, Pana, Ill.

- Just Right 65413..... Geo. Gilliland.
  - Crimson Chief 31433 W. H. Weddige.
  - Hoosier Girl 78728 L. J. Haynes.
- Geraldine 233572 ..... J. W. Thomas.
  - King Ed 41857 Micheal Bros.
  - Eva's Choice 170520 J. W. Thomas.

91001
Belle's Kant

Farrowed Apr. 11 1909
Litter, 8; 4 boars and 4 sows raised
Bred by Alex McClure, Braddyville, Ia.
Sold to J. S. Braddy, Asetel, Ia.

- Mc's Kant Be Beat 72709 ..... J. M. Morrison.
  - Kant Be Beat 10239a, Ira Jackson
  - Anna Hathaway 141732, Bowman & Fitch.
- Belle of Page 2nd 201110 ..... Alex McClure.
  - Belle's Chief 56089, Geo. Briggs & Son.
  - Belle of Page 133798, Alex McClure.

91003 Gold Dust Jim III

Farrowed Mar. 1 1904
Litter, 10; 2 boars and 4 sows raised.
Bred by E. Z. Russell, Blair, Neb.

- Gold Dust Jim 15169, E. Z. Russell.
  - Liberty Jim 5401, Wm. Roberts & Son.
  - Marble 22490a, E. Z. Russell.
- Russell's Beauty 18404a ..... West & Salisbury.
  - Gold Standard 6629, West & Salisbury.
  - West's Beauty 16862, West & Salisbury.

91005
Eddy A.

Farrowed Aug. 25 1909.
Litter, 12; 5 boars and 3 sows raised.
Bred by N. B. Cutler, Carthage, Ill.
Sold to Baxter & Comer, Pawnee, Ill.
Resold to H. J. Nelson, Champaign, Ill.

- Orion King 48543 ..... Ira Jackson.
  - Orion Chief 28819, Ira Jackson.
  - King Lady 71038, Ira Jackson.
- Miss Watt 72142 ..... R. C. Watt.
  - Top Notcher 23335, S. E. Morton & Co.
  - Cedarville Queen III 22598a, R. C. Watt.

91007
Jerry

Farrowed Mar. 3 1909.
Litter, 16; 4 boars and 2 sows raised.
Bred by M. F. Marymee, Bladen, Neb.

- Crimson Jerry 69989.. C. W. Buck.
  - Crimson Wonder I Am 42057, W. A. Kirkpatrick.
  - Marymee Cloverdale 177562, C. W. Buck.
- Parnela 2nd 212756 ... A. W. Cox.
  - World Beater 43173, J. W. Graves.
  - Parnela 131360, W. L. Addy & Son.

91009 Wonder Same.

91011 Valley Chief's Choice

Farrowed Mar. 4 1909.
Litter, 12; 3 boars and 4 sows raised.
Bed by W. M. Putman, Tecumseh, Neb.
Sold to May V. Wait Tecumseh, Neb.
Resold to E. Jones. Re sold to M. R. Kiesling, Bennett, Neb.

- Valley Chief 51095 .... R. J. Harding.
  - Ohio Chief 41419, S. E. Morton & Co.
  - Valley Lady 103726, G. Van Patten.
- Sutton Girl 197588 .... G. Van Patten.
  - Tom Davis 42009, A. E. Poush.
  - Lady K. 184598, G. VanPatten.

91013 Williamsburg Lad

Farrowed Apr. 5 1909.
Litter, 5.
Bred by Geo. Wall & Son, Cherokee, Ia.
Sold to Farnsworth & Towls, Galva, Ia.

- Williamsburg Boy 81895 ..... John J. Evans.
  - Williamsburg Beauty 81049 — J. E. Smith.
  - Alice Roosevelt 209244 — John Yates.
- Anna Belle 234736..... James Williams.
  - Sensations Best 71609 — W. H. Reed.
  - Miss Wonder Royal 188600 — Fred Quirin.

91015 Tip Top Boy

Farrowed Mar. 16 1909
Litter, 9.
Bred by McCurdy & Sons, Altam, Ia.
Sold to Harvey Weaver, Larrabee, Ia.

- Buddy K. IV Ideal 63753 ..... Baxter & Pierce.
  - Buddy K. IV 20861 — Fred Kraschel & Son.
  - Occidental 97036 — Ed A. Baxter.
- Lily Belle 203462..... A. McCurdy.
  - Tip Perfection 56297 — Thomas & Hogsett.
  - Coon River Belle VI 169876 — E. J. Compton.

91017 Meter Wiser

Farrowed Apr. 26 1909.
Litter, 9; 2 sows raised.
Bred by H. F. Hoffman, Washta, Ia.
Resold to Geo E. Wall & Son, Cherokee, Ia.

- Bud Wiser 78655..... O. R. Stevenson.
  - Pericles 4499 — Wm. Roberts & Son.
  - Wayward Belle 185192 — Johnston Bros. & Newkirk.
- Lady Kirk 221468 ..... Claude Hoffman.
  - Manley King 50293 — S. P. Freed.
  - Kirk's Lady 164466 — W. A. Kirkpatrick.

91019 High Tide Jr.

Farrowed Mar. 23 1909
Litter, 9.
Bred by Geo. Wall & Son, Cherokee, Ia.
Sold to Farnsworth & Towls, Galva, Ia.

- Model Chief 7th 77235 — C. W. & Wm. Reed.
  - Model Chief 44969 — S. E. Morton & Co.
  - Queen Advancer VI 164778 — C. W. & Wm. Reed.
- Miss High Tide 211266 — Sol Frank.
  - Spotless Top Notcher 54495 — W. J. Wendt.
  - Princess Chic 158696 — Sol Frank.

91021 Master Modle

Farriwed Feb. 23 1909
Litter, 11.
Bred by Wall & Son, Cherokee, Ia.

- Model Chief 7th 77235. — C. W. & Wm. Reed.
  - Model Chief 44969 — S. E. Morton & Co.
  - Queen Advancer VI 164778 — C. W. & Wm. Reed.
- Crimson Lucy 183150.. — W. J. Wendt.
  - Wonder C. 32393 — O. S. West.
  - Lucy Long 39810 — O. S. West.

91023 High Tide

Farrowed Mar. 17 1908
Litter, 9.
Bred by James Hinton, Quimby, Ia.
Sold to Gus Anderson, Quimby, Ia.

- Challenger 68317 ..... C. R. Carmer.
  - Binus 30227 — John Wilkin.
  - Cardnal Mary 87112 — T. T. Warchas.
- Iowa Belle 2nd 152736. — Jno. Wilkin.
  - Royal American 23749 — Edmonds Shade & Co.
  - Fair Maid 72084 — Jno. Wilkin.

91025
Dignity Lad

Farrowed Sept. 9 1908.
Litter, 7.
Bred by Sol Frank
Sioux City, Ia.

- Dignity 68877 ..... Sol Frank.
  - Mackey 22907 Chas. Voge Jr.
  - Red Bird 165420 Ferrin Nichols.
- Sweet Marie 211268 ... Sol Frank.
  - Romeo 53611 Johnston Bros. & Newkirk.
  - Spotless Beauty 66514 H. F. Hoffman.

91027
Helen Chief

Farrowed Apr. 16 1907.
Litter, 14; 5 boars and 4 sows raised.
Bred by Grant Chapin, Green, Kan.
Sold to Ft. Hays Sta., Hays, Kan.
Resold to John Norcross, Ellis, Kan.

- Red Raven 47607 ..... Powell & Rudy.
  - Joe Folk 34659 W. B. Bishop.
  - Mary D. 72036 Powell & Rudy.
- Lady Roosevelt III 173464 ..... Joe Folk 34659
  - Ohio Major 36357 Watt & Foust.
  - Lady Roosevelt 49894 J. O. Hunt.

91029
Hoffer's Pride

Farrowed Mar. 26 1909.
Litter, 11; 5 boars and 5 sows raised.
Bred by C. O. Anderson, Manhattan, Kan
Sold to U. S. Hoffer, Ellis, Kan.

- Kants Model 52471 ... Watt & Foust.
  - Kant Be Beat 10239a Ira Jackson.
  - Invincible 32556a Watt & Foust.
- Western Queen 216066. C. O. Anderson.
  - King I Am 61817 J. W. Kline.
  - Manhattan Lady 158642 C. E. Pratt.

91031 King Wilde Same Sold to I. S. Wiles, Zurich, Kan.

91033
Rockwood

Farrowed Mar. 21 1909.
Litter, 9; 6 boars and 3 sows raised.
Bed by E. O. Smith, Winthrop, Iowa.
Sold to J. J. Evans, Williamsburg, Ia.

- Tony Paul 52333 ..... N. P. Clark.
  - Captain J. 35229 N. P. Clark.
  - Rose C. 17396 N. P. Clark.
- Goldie 227782 ..... E. O. Smith.
  - Goliath 60381 N. P. Clark.
  - Crip 185224 E. O. Smith.

91035
Billie Sunday

Farrowed Apr. 20 1909.
Litter, 6; 3 boars and 3 sows raised.
Bred by E. O. Smith, Winthrop, Ia.
Sold to Jay Stewart, Lamont, aI.

- Tony Paul 52333 ..... N. P. Clark.
  - Captain J. 35229 N. P. Clark.
  - Rose C. 17396 N. P. Clark.
- Advance Lady 227784. E. O. Smith.
  - Balmat Clark 70645 Balmat & Son.
  - Crip 185224 E. O. Smith.

91037
Goliath Jr.

Farrowed Mar. 24 1908.
Litter, 17; 4 boars and 4 sows raised.
Bred by E. O. Smith, Winthrop, Ia.

- Goliath 60281 ..... N. P. Clark.
  - Clarks Banker 44451 Watt & Foust.
  - Julia V, 134316 N. P. Clark.
- Big Bess 192698 ..... E. O. Smith.
  - Nono 34869 T. W. Stoner & Son.
  - Miss Menzel 104016 J. H. Menzel.

91039
Proud Chief

Farrowed Apr. 4 1908.
Litter, 7; 3 boars and 4 sows raised.
Litter, 7; 3 boars and 4 sows raised.
Bred by Wm. Phelp, Montrose, Ia.

- Proud Ohio Chief 69219 J. M. & W. T. Gatton.
  - Ohio Chief 41419 Morton & Co.
  - Proud Advance Girl 14864 Manley & Co.
- Philips Lady 192788 .. Hanks & Bishop.
  - Model Wonder 53981 U. G. Davidson.
  - Beauty Bishop 53460 L. Bishop.

91041
Missouri King

Farrowed Sept. 20 1909
Litter, 7; 3 boars and 1 sow raised.
Bred by C. O. Anderson, Manhattan, Kan
Sold to T. G. Humphrey, Durham, Mo.

- Kants Model 52471 ... Watt & Faust.
  - Kant Be Beat 10239a Ira Jackson.
  - Invincible 32556 Watt & Faust.
- Anderson Queen 222706 ..... Miner & Aitken.
  - Gold Finch 7549 F. F. Fallor.
  - Kansas Queen II 196116 W. M. Putman.

91043
Rover

Farrowed Apr. 10 1909
Litter, 15; 4 boars and 4 sows raised.
Bred by Frank Warwey, Mt. Pleasant, Ia.
Sold to J. W. Pidgeon Salem, Ia.

- Bone Joe 81631 ..... Watt & Faust.
  - Golden Rule 14101a Watt & Faust.
  - Goldie 171966 Watt & Faust.
- Culey 151608 ..... W. L. Bonnett.
  - Orion Lad 23573 A. F. Russell.
  - Elma 89914 M. M. Elmendorf.

91045
Randalls Choice

Farrowed Mar. 20 1909
Litter, 9; 5 boars and 2 sows raised
Bred by W. A. Overman, Bennett, Neb.
Sold to E. W. Randall Bennett, Neb.

- H. A.'s Choice Goods II 79085 ..... H. A. Sexsmith.
  - H. A.'s Choice Goods 51197 W. L. Addy & Son.
  - Mamie's I X L 183698 Addy & Son.
- Frontier Red 215800 .. L. M. Graham.
  - Curtis Chief 24327 Bowman & Fitch.
  - Medinson Belle 119448 Gerald Wilcox.

91047 Zinks Choice Goods Same. Sold to Geo. H. Zink, Bennett, Neb.

91049 O. J.'s Choice Goods Same. Sold to O. J. May, Bennett, Neb.

91051

P. V. Tatarrax

Farrowed Mar. 13 1909.
Litter, 12; 3 boars and 5 sows raised.
Bred by Geo. W. Hammond, Manhattan, Kan.
Sold to R. B. Marshall Willard, Kan.

- Tatarrax 74239 ..... R. J. Harding.
  - Ohio Chief 41419 S. E. Morton & Co.
  - Kansas Queen 156702 R. J. Harding.
- College Girl 152798 ... Grant Chapin.
  - Chapin's Duroc 39277 J. O. Hunt.
  - Miss Jackson 120042 Ira Jackson.

91053

Tod's Choice

Farrowed Mar. 3 1909.
Litter, 11; 3 boars and 4 sows raised.
Bred by State Agri. College, Manhattan, Kan.
Sold to R. B. Marshall Willard, Kan.

- Wonder Chief 67609... R. J. Harding.
  - Ohio Chief 41419 S. E. Morton & Co.
  - Kansas Queen 156702 R. J. Harding.
- Pearl 203688 ..... P. H. Pagett.
  - Colonel 36969 L. L. Vrooman.
  - Maybe 174822 W. S. Gaebel.

91055

Peter the Great

Farrowed Apr. 13 1909.
Litter, 5; 1 boar and 4 sows raised.
Bred by Ed A Baxter, Pawnee, Ill.
Sold to Thos. D. Parkins, Low Point, Ill.
Resold to Peter Shepherd, Secor, Ill.

- Model B. 86627 ..... McNeil Bros.
  - I Am McNeil's Model 68339 J. D. Nidlinger.
  - Marie Rose 137834 McNeil Bros.
- Fair Maid 225592 ..... Ed A. Baxter.
  - Hanley 42345 J. D. Nidlinger.
  - Elloree 131196 Thomas & Hogsett.

91057 Chief's Col's. Tip Top

Farrowed Apr. 2 1909.
Litter, 7; 6 boars and 1 sow raised.
Bred by Chas. Cooper, Ferris, Ill.

- Chief Col. 22875a ..... S. E. Morton.
  - King of Cols. 16075a S. E. Morton.
  - Chiefs Burketta 46118a S. E. Morton.
- Fairview Queen 169032 G. W. Seckman.
  - Tip Top Notcher 20729 R. C. Watt.
  - Fairview Maid 74788 A. W. Fruit.

91059

The Colonels Lad

Farrowed Apr. 7 1909.
Litter, 7; 2 boars and 3 sows aised.
Bred by Sexsmith & Strong, Greenfield, Ia.
Sold to Mark W. Eddy, Fontanelle, Ia.
Resold to P. P. Sullivan, Bridgewater, Ia.

- The Colonel 82919 .... Grant Chapin.
  - King of Cols. 2nd 63435 S. E. Morton & Co.
  - Francas 2nd 39418a C. E. Speaks.
- H. A.'s Jewel II 213193 Sexsmith & Strong.
  - H. A.'s Choice Goods 51197 Addy & Son.
  - Crimson Jewel 172060 C. H. Dewey.

91061

Essex Lad

Farrowed Mar. 7 1909.
Litter, 12; 2 boars and 3 sows raised.
Bred by C. E. Veak, Essex, Ia.
Sold to Mark W. Eddy Fontanelle, Ia.
Resold to N. C. Johnson, Elliott, Ia.

- H. A.'s Choice Goods 51197 ..... Addy & Sons.
  - W. L. A.'s Choice Goods 42409 A. F. Russell.
  - Missouri Girl 124768 Addy & Son.
- Essex Girls 223274 .... C. E. Veak.
  - Iowa Critic 72847 E. Z. Russell.
  - Zoe Standard 185666 Stow & Gingrich.

91063

Proud's Choice

Farrowed Apr. 7 1909.
Litter, 11; 1 boar and 6 sows raised.
Bred by R. N. Youngquist, Stromsburg, Neb.
Sold to F. R. Danielson, Osceola, Neb.

- Neb. Proud Chief 73115 ..... R. J. Harding.
  - Ohio Chief 41419 Morton & Co.
  - Proud Lady 104506 Manley & Co.
- Choice Goods Lady 214540 ..... Addy & Son.
  - W. L. A.'s Choice Goods 42409 A. F. Russell.
  - Lady Humbert 125236 Addy & Son.

91065

Royal Kant

Farrowed May 4 1909.
Litter, 11; 3 boars and 7 sows raised.
Bred by O. G. Smith, Kearney, Neb.
Sold to E. E. Danielson, Osceola, Neb.

- Model D.'s Kant 83957 G. VanPatten.
  - Kant Be Beat 10239a Ira Jackson.
  - Model D. 184612 G. VanPatten.
- Ten Strike 234780 .... O. G. Smith.
  - Smith Joe 58417 H. B. Louden & Son.
  - Sister Sue 147674 H. C. Holt.

91067 Maude's Lad Same. Sold to same.

91069 Mascot Same. Sold to same.

91071

Chief Wapello

Farrowed Apr. 26 1909.
Litter, 9; 3 boars and 4 sows raised.
Bred by Ira Jackson, Tippecanoe City, O.
Sold to E. S. Kelly, Yellow Springs, O.
Resold to H. O. Weaver, Wapello, Ia.

- Tippy Col. 22567a..... Carl Scott.
  - Prince of Cols. 13571a Carl Scott.
  - Love 35060a J. E. Cheesman.
- Our Model 55386a ..... Ira Jackson.
  - Orion Chief 13333a Ira Jackson.
  - S. S. Model 43852a M. R. Grinnell.

91073

Springs Improver

Farrowed Sept. 10 1908
Litter, 10; 4 boars and 4 sows raised.
Bred by Ira Jackson, Tippecanoe City, O.
Sold to E. S. Kelly, Yellow Springs, O.
Resold to J. W. Evans, & Son, Kirksville, Ill

- Kelly's Pilot Wonder 21507a ..... G. H. Brock.
  - Brocks Wonder 13851a Ira Jackson.
  - Pearl 2nd 41452a A. J. Brock.
- Whitehall Mary 2nd 53286a ..... E. S. Kelly.
  - Whitehall Chief 15685 Morton & Co.
  - Whitehall Mary 41656 E. S. Kelly.

91075

Red Boy

Farrowed Oct. 1 1909.
Litter, 10; 5 boars and 4 sows raised.
Bed by Geo. A. Cain, Bloomfield, Mo.
Sold to Fred Levindell Advance, Mo.

- Kruger Duke 75377 ... Balmat & Son.
  - Speculation 53435 Ira Jac'son.
  - Claire Kruger 166172 G. W. Seckman.
- Keystone Lady 156096. Lefever Bros.
  - Manley Orion 45125 Manley & Co.
  - Keystone 121844 I. P. Stratton.

91077

Tip Toper

Farrowed Mar. 24 1909
Litter, 12; 3 boars and 5 sows raised.
Bred by J. C. Porter, Ogden, Ia.
Sold to A. Peterson, Ogden, Ia.

- Advance Orion 61869.. Manley & Co.
  - Proud Advance 23549 Johnston Bros.
  - Lady Zoo Orion 136416 Manley & Co.
- Shadeland Maid II 167992 ..... Edmonds, Shade & Co.
  - Independence 60525 Wm. Godby.
  - Shadeland Maid 155010 Geo. H. Phelps.

91079 Ensign's Advance

Farrowed Mar. 3, 1909
Litter 8; 2 boars raised.
Bred by C. R. Mills, Central City, Ia.
Sold to George Lockhart, Cedar Rapids, Ia.

- Ensign 82501 ..... A. P. Alsin.
  - Royal Advance 71709 A. P. Alsin.
  - Fanny Advance 167330 Albert Orr.
- Dow's Lady 135064 .... E. C. Norris.
  - Freed's Fancy 38967 S. P. Freed.
  - Crescent Nell 101748 E. C. Norris.

91081

Fitch

Farrowed Sep. 1, 1908
Litter 10; 6 boars and 3 sows raised.
Bred by Grant Chapin, Green, Kan.
Sold to W. F. Fitch, Minneapolis, Kan.
Resold to W. H. Sales, Simpson, Kan.

- King of Cols. II 63435. S. E. Morton & Co.
  - King of Cols. 16075a Carl Scott.
  - Oiho Chief G. D. 33086a S. E. Morton & Co.
- Mary C. 210080 ..... Grant Chapin.
  - Model Chief Again 43943 Chas. E. Speaks.
  - May's Daughter 157842 Grant Chapin.

91083

Helen's Col.

Farrowed Mar. 19, 1909
Litter 6; 5 boars raised.
Bred by R. L. Comer, Carlinville, Ill.
Sold to Sanders & Yeck Concord, Ill.

- Col. S. 17943a ..... S. E. Morton & Co.
  - King of Cols. 16075a Carl Scott.
  - May Stewart 30726a S. E. Morton & Co.
- Helen's Belle 216282 .. R. L. Comer.
  - Red Wonder 51213 N. B. Cutler.
  - Helen Blazes Again 135682 G. W. Seckman.

91085

Dreamer

Farrowed Mar. 9, 1909
Litter 5; 2 boars raised.
Bred by M. W. Greer & Sons, Rushville, Ill.
Sold to Sanders & Yeck, Concord, Ill.

- Andie Orion 82441 .... Ira Jackson.
  - Orion Chief 13333 Ira Jackson.
  - Finch's Choice II 42150 Ira Jackson.
- Greers Queen 224624 .. M. W. Greer & Son.
  - Lucy's Proud Advance 55485 Fagan, Browning, Hess & McCabe.
  - Daisy Improver 100180 M. W. Greer & Son.

91087
Clarence

Farrowed Mar. 15, 1909
Litter 10; 3 boars and 3 sows raised.
Bred by Waltemeyer Bros., Melbourne, Ia.
Sold to A. B. Douden, Maryville, Mo.

- Golden Model II 77339. W. R. Bennethum.
  - Golden Model 53675 J. B. Hilligoss & Son.
  - Miss Wonder 107602 C. W. & Wm. Reed.
- Fancy Wonder 168288. W. C. Wickes.
  - Crimson W. 365955 O. S. West.
  - Dell O. 28032 O. E. Osborn.

91089 Northfield Jersey

Farrowed Apr. 7, 1909
Litter 8; 5 boars and 3 sows raised.
Bred by A. F. Howland, Northfield, Minn.
Sold to Dr. A. W. Hunt Northfield, Minn.

- Fairbault Chief 80905. W. D. Fraker.
  - Omyomes Chief 79717 Elwood Day.
  - Golden Beauty Best 206352 W. D. Fraker.
- Northfield Belle 219068 Fred Hanks.
  - Happy Jack 67237 J. E. Wehr.
  - Hazel Wehr 175548 J. E. Wehr.

91091
Boss Ball

Farrowed Mar. 4, 1909
Litter 4; 1 boar and 3 sows raised.
Bred by Edmonds, Shade & Co., Kingsley, Ia.
Sold to L. Prestin, Kiron, Ia.

- High Ball 68875 ..... C. C. Huling.
  - Moats Challenger 60551 M. S. Moats & Son.
  - Dukes Brunette 167372 C. C. Huling.
- Clovercroft Princess 184394 ..... Downs & West.
  - Clovercroft King 37513 Manley & Co.
  - Lady Jumbo 81738 S. B. Alspach.

91093
Taffenish Wonder

Farrowed Mar. 20, 1909
Litter 5; 2 boars and 3 sows raised.
Bred by C. McClelland Sunnyside, Wash.
Sold to S. T. Woodin, Sunnyside, Wash.
Resold to Norman Loch, Taffenish, Wis.

- Milton Wonder 83223 .. O. F. Schrimsher.
  - Milton Champion 79287 G. W. Stambach.
  - Grace 205500 M. M. Dorothy.
- S. S. Pride 157674 .... C. McClelland.
  - Goldstone 26237 Amos Wilkins.
  - Ann Cherry 66276 Jas. Skirving.

91095
Salman

Farrowed Apr. 4, 1907
Litter 10; 5 boars and 4 sows raised.
Bred by E. J. Compton Newell, Ia.
Sold to P. A. Neilson, Concord, Neb.

- I. B. Crimson Wonder I Am 43825 ..... U. G. Davidson.
  - Crimson Wonder I Am 34697 O. S. West.
  - Orions Fancy 101760 U. G. Davidson.
- Shady Nook 2nd 118648 ..... E. J. Compton.
  - Steeles Choice 32583 B. A. Samuelson.
  - Shady Nook Beauty 80352 J. C. Blair.

91097
Bettie's Critic

Farrowed Mar. 25, 1909
Litter 8; 3 boars and 5 sows raised.
Bred by T. J. Link, Winterset, Ia.
Sold to A. B. Chamberlain, Winterset, Ia.

- Mammonth Critic 65687 ..... C. R. Mills.
  - Crimson O. K. 46509 E. Z. Russell.
  - Pet 104136 C. R. Mills.
- Bettie L. 203636 ..... W. E. Roby.
  - Robys Crimson 44081 U. G. Davidson.
  - Betsy Bobbitt 171538 W. E. Roby.

91099
President

Farrowed Sep. 19, 1909
Litter 10; 2 boars and 4 sows raised.
Bred by J. C. Hestand Sherman, Tex.
Sold to Paul Zahn, Haskell, Tex.

- Doc 83421 ..... D. A. Simmons.
  - Sam H. 58437 J. C. Hestand.
  - Long Myrtle 107202 D. A. Simmons.
- Oma 194196 ..... J. C. Hestand.
  - Missouri Dandy 20253 T. G. Nash.
  - Willie 78074 J. J. McLain.

91101
Lucky Boy

Farrowed Oct. 10, 1908
Litter 7; 2 boars and 5 sows raised.
Bred by J. C. Hestand Sherman, Tex.
Sold to W. R. Laher, Chillicothe, Tex.

- Toms Best 63789 ..... Tom Frazier.
  - Jim Top Notcher 39411 Tom Frazier.
  - Lydia 126192 Tom Frazier.
- Nettie Dan 207276 ..... J. C. Hestand.
  - Missouri Dandy 20253 T. G. Nash.
  - Nettie No. 4 47332 J. C. Hestand.

91103
Jess

Farrowed Oct. 26, 1908
Litter 7; 2 boars raised.
Bred by J. C. Hestand Sherman, Tex.

- Tom's Best 63789 ..... Tom Frazier.
  - Jim Top Notcher 39411 Tom Frazier.
  - Lydia 126192 Tom Frazier.
- Rex 194208 ..... J. C. Hestand.
  - Nash 48293 T. G. Nash.
  - June 100010 J. C. Hesand.

91105
Siggelkow's Col.

Farrowed Mar. 1, 1909
Litter 12; 3 boars and 7 sows raised.
Bred by H. E. Browning, Hersman, Ill.
Sold to H. C. Siggelkow, McFarland, Wis.

- Chief's Col. 22875a .... S. E. Morton & Co.
  - King of Cols. 16075a Carl Scott.
  - Chief's Burketta 46118a Morton & Co.
- Sister Helen 140474 ... H. E. Browning.
  - Up To Date 36435 M. W. Greer & Son.
  - Gold Dust Rose 27354 Geo. W. Seckman.

91107 McComb's Model Chief

Farrowed Mar. 26, 1909
Litter 9; 4 boars and 5 sows raised.
Bred by H. C. Siggelkow, McFarland, Wis.
Sold to J. A. McComb, Milton, Wis.

- S. E's Model Chief 76761 ..... H. C. Siggelkow.
  - Model Chief Advancer 58515 C. W. & Wm. Reed.
  - Crimson Daisy 45274a W. A. Warne.
- McFarland Queen 185332 ..... H. C. Siggelkow.
  - Duroc Prince 49915 R. Siggelkow.
  - Munger's Best 123456 A. A. Munger.

91109
King Victor

Farrowed Mar. 8, 1907
Litter 8; 3 boars and 3 sows raised.
Bred b H. B. Griffitts Bowen, Ill.
Sold to H. C. Siggelkow, McFarland, Wis.

- The King 22305a ..... Shelton & Lowe.
  - King's Pal 17221 Maban Bros.
  - Manilla 42416 Thos. Johnson.
- Queen Dotie II 148918. McFarland Bros.
  - II Climax 23361 McFarland Bros.
  - Dotie 37472 C. R. Doty.

91111

Model's Best

Farrowed Mar. 9, 1909
Litter 12; 4 boars and 6 sows raised.
Bred by S. E. Eakle, Prophetstown, Ill.
Sold to C. F. Royer, Sterling, Ill.

- S. E's Model 80743 ... C. W. & Wm. Reed.
  - Model Chief 44969 S. E. Morton & Co.
  - Miss Advance 124090 C. W. & Wm. Reed.
- Tricksey's Babe 201824 ..... S. E. Eakle.
  - Sunny Side Pet 50921 W. J. Harding.
  - Trickery 130836 S. E. Eakle.

91113

Horn's Col.

Farrowed Apr. 11, 1909
Litter 11; 6 boars and 3 sows raised.
Bred by A. L. Mossman & Son, Radcliffe Ia.
Bred by C. W. Horn, Grinnell, Ia.

- Cols. Prince 80911 .... R. W. Shafer.
  - Prince of Cols. 13571a Carl Scott.
  - Shafer's Beauty 39050a H. E. Watson.
- Gold Choice Advance 231664 ..... A. L. Mossman.
  - Proud Advance Jr. 79687 Geo. R. Manifold.
  - Gold Choice 126018 A. L. Mossman.

911115

Bright Prospect

Farrowed Mar. 22, 1908
Litter 13; 6 boars and 3 sows raised.
Bred by H. C. Siggelkow, McFarland, Wis.
Sold to Christ, Zurbuchen, Verona, Wis.

- A Prospect 70699 ..... Otto Peters.
  - Crimson 58211 W. J. Wendt.
  - Proud Matron 176140 Otto Peters.
- Crimson Queen II 179028 ..... H. C. Siggelkow.
  - Major A. 40945 M. W. Greer & Son.
  - Crimson Queen 123460 H. R. Anderson.

91117

Model Wonder

Farrowed Mar. 2, 1908
Litter 9; 7 boars raised.
Bred by Cerwinske Bros., Rockford, Ia.
Sold to Balmat & Son, Mason City, Ia.
Resold to A. H. Bauers, Mason City, Ia.

- My Model 62111 ..... W. L. Rodenbough.
  - Brighton Wonder 34725 Cantine Bros.
  - Sunshine Model 92310 R. J. Harding.
- Emogenes Pride III 132654 ..... Cerwinske Bros.
  - Irish Lad 36515 Ed. Nelson.
  - Emogene 45682 S. M. DeYoe & Sons.

91119

Lad of Exira

Farrowed Mar. 15, 1909
Litter 9; 6 boars and 3 sows raised.
Bred by C. H. Gardner, Audubon, Ia.
Sold to Peter M. Peterson, Exira, Ia.
Resold to T. J. Coglon, Exira, Ia.

- Claremont Dude 90053. J. B. Ashby.
  - Claremont Model 50501 Wm. Reed.
  - Claremont Queen 163662 John Weighton.
- Queen Genevieve 121138 ..... H. C. Sheldon.
  - Matchless Chief 28231 B. C. Marts.
  - Genevieve 22606 O. A. Jones.

91121 Advancer

M. Perfection

Farrowed Mar. 8, 1909.
Litter 10; 4 boars and 2 sows raised.
Bred by Robert Pritchard, Carroll, Nebr.
Sold to Merle Roe, Carroll, Nebr.

- Advancer Model 80311 . C. W. & Wm. Reed.
  - Advancer 28773 Johnston Bros & Newkirk.
  - Model Etta 207212 C. W. & Wm. Reed.
- Carroll Beauty 2nd. 230256 ..... Robt. Pritchard.
  - Frankfort K. 51345 C. E. Pratt.
  - Carroll Beauty 164762 Robt. Pritchard.

91123
Billie Boy

Farrowed July 4, 1909.
Litter 10; 5 boars and 2 sows raised.
Bred by S. H. Watkins, Libertyville, Ia.
Sold to S. L. Swartz, Birmingham, Ia.

- Red Wonder 55891 ....
  H. S. Allen.
  - Crimson Wonder Again 40785
    U. G. Davidson.
  - Patsy Queen II 106992
    H. S. Allen.
- Daisy Belle 160266 ....
  Hanks & Bishop.
  - Indiana Boy 38909
    J. F. Nidlinger.
  - Queen Ann 123754
    Hanks & Bishop.

91125
Selma Boy

Farrowed Apr. 19, 1908.
Litter 7; 2 boars and 1 sow raised.
Bred by L. T. Mott, Haskell, Kans.
Sold to C. L. Minor, Selma, Kans.

- Sam Dorr 45453 .....
  A. G. Doer.
  - Orion Mo. 20683
    S. E. McCulloch.
  - Valley Girl 70480
    A. G. Doer.
- Samona Girl 163020 ...
  N. J. Fuller.
  - Fullers Model 50383
    J. C. Hunt.
  - Banner of Gold 37050
    J. D. Haufman.

91127
Governor

Farrowed Aug. 10, 1909.
Litter 8; 3 boars and 2 sows raised.
Bred by R. L. Poe, Cisco, Texas.
Sold to T. F. Murrell, Eastland, Texas.

- Blushing Joe 80895 ...
  R. L. Poe.
  - Belles Leader 65933
    Ed Edmondson.
  - Jessie 141814
    Tom Fraizer.
- Mattie 199286 .....
  R. L. Poe.
  - Perfection Boy 50341
    J. J. McLain.
  - Cormacopia 141812
    Tom Frazier.

91129
Queen's Chief

Farrowed Mar. 8, 1909.
Liter 6; 1 sow raised.
Bred by Geo. W. Schwab, Clay Center, Nebr.

- Valley Chief 51095 ....
  R. J. Harding.
  - Ohio Chief 41419
    Morton & Co.
  - Valley Lady 103726
    G. VanPatten.
- Lewiston Queen 141008
  W. F. Waldo.
  - Lewiston Chief 29883
    E. H. Gifford.
  - Fantine 97812
    O. S. West.

91131
Crimson Pride

Farrowed Sep. 7, 1908.
Litter 7; 3 boars and 1 sow raised.
Bred by H. W. Andrews, New Providence, Ia.
Sold to J. O. Reece & Co., Eldora, Ia.

- Pride's Golden Rule 70637 .....
  Watt & Foust.
  - Golden Rule 14101a
    Ira Jackson.
  - Our Pride 25791a
    R. C. Watt.
- Katie M. O. 225268 ....
  H. W. Andrews.
  - Manle Orion 30925
    Manley & Co.
  - Katie 97084
    S. P. Freed.

91133
Union Boy

Farrowed Nov. 14, 1908.
Litter 12; 1 boar and 3 sows raised.
Bred by J. O. Reece & Co., Eldora, Ia.
Sold to Ernest Beecher, Union, Ia.

- Gold Bud 43791 .....
  Watt & Foust.
  - Golden Rule 14101a
    Ira Jackson.
  - Our Pride 32528a
    Watt & Foust.
- Ruby 155830 .....
  A. L. Mossman.
  - Tietsin 17261
    H. F. Hoffman.
  - Ruth G. II 78126
    A. L. Mossman.

91135
Iowa Notcher II

Farrowed —— 24, 1908.
Litter 6; 2 boars and 3 sows raised.
Bred by J. O. Reece & Co., Eldora, Ia.
Sold to Hoffman Bros., Rockford, Ia.

- Iowa Notcher 46345 ... Watt & Foust.
  - Top Notcher 23335 — S. E. Morton & Co.
  - Cedar Vale Queen II 20266a — R. C. Watt.
- Ruberta's Lady 181014 — F. E. Garrett.
  - I Am A Wonder 41631 — U. G. Davidson.
  - Ruberta 123152 — A. L. Mossman.

91137 Guthrie Chief Again

Farrowed Apr. 6, 1909.
Litter 9; 2 boars and 4 sows raised.
Bred by S. L. Hopper, Neola, Ia.
Sold to John R. Tupper, Woodbine, Ia.
Resold to A. L. Grady, Granville, Ia.

- Guthrie Chief 65459 ... D. J. Pollock.
  - D. J's Ohio Chief 56641 — O. E. Osborn.
  - Red Duchess 121160 — D. J. Pollock.
- Belle's Peach 4th 168954 — R. J. Harding.
  - Ohio Chief 41419 — Morton & Co.
  - Belle's Peach 128132 — R. J. Harding.

91139
Oscars Chief

Farrowed Mar. 1, 1909.
Litter 10; 2 boars and 1 sow raised.
Bred by E. J. Edwards, Alta, Iowa.
Sold to Oscar Carlson, Alta, Iowa.

- E. J's Chief 78517 ..... Geo. R. Manifold.
  - Nans Chief 78305 — G. R. Manifold.
  - Belles Peach IV 168954 — R. J. Harding.
- Roods Lady 235010 .... E. J. Edwards.
  - R's Kant Be Beat 71381 — C. F. Kirk.
  - Lady Edwards 195670 — Rood Bros.

91141
Winners Sure

Farrowed Mar. 15, 1909.
Litter 8; 3 boars and 5 sows raised.
Bred by G. H. Boondy, Pullman, Wash.
Sold to William Luesing, Potlatch, Idaho.

- Pullman 19611a ..... H. B. Lilly.
  - Winner Sure 16865 — Theo. Werth & Son.
  - Hoosier Girl III 39266 — H. B. Lilly & Son.
- Lady 205270 ..... G. H. Boundy.
  - Walters 50981 — A. L. Brooks.
  - Tobiatha II 117494 — J. M. Klemgard.

91143
Hills Pride

Farrowed Sep. 5, 1908.
Litter 13; 5 boars and 6 sows raised.
Bred by H. H. Hills, Mt. Pleasant, Ia.
Sold to Paul Peterson, Mediapolis, Ia.

- Sambo 52791 ..... S. S. Krebill.
  - Tip Top Notchers Son 47849 — G. W. Seckman.
  - Ornament Ideal 78224 — S. S. Krebill.
- Sally 190290 ..... H. H. Hills.
  - Keans Pride 56761 — F. Kean.
  - Red Rose 118156 — H. H. Hills.

91145
Lincoln Chief

Farrowed Mar. 3, 1909.
Litter 9; 2 boars and 4 sows raised.
Bred by W. M. Putman, Tecumseh, Neb.
Sold to A. E. Stutt, Avoca, Nebr.

- Lincoln Top 55287 .... A. Wilson.
  - Morrisons Belle Top 40125 — Smith Brown.
  - D'Zerta 128210 — A. Wilson.
- Kants Peach 208872 .. A. Wilson.
  - Kant Be Beat 10239a — Ira Jackson.
  - Morrisons Peach 108352 — W. A. Kirkpatrick.

91147
Prince

Farrowed Nov. 15, 1904.
Litter 6; 2 boars and 4 sows raised.
Bred by J. W. Lackey, Tuscola, Tex.
Sold to J. A. Martin, Lan, Texas.

- Jim Ned 19295 ..... Tom Frazier.
  - Nathan II 8033 — W. L. Addy.
  - Tanta 15020 — G. W. Seckman.
- Queen Bess 68294 ..... Tom Frazier.
  - Capt. Jack 19087 — Nat Edmondson.
  - Madge II 46164 — Nat Edmondson.

91149
Fraziers Col.

Farrowed Apr. 23, 1909.
Bred by L. E. Thomas, Golden, Ill.
Sold to A. C. Strickler, Golden, Ill.
Resold to L. E. Thomas, Golden, Ill.
Resold to G. W. Seckman, Mt. Sterling, Ill.
Resold to Tom Frazier, Morgan, Texas.

- Chiefs Colonel 22875 .. S. E. Morton & Co.
  - King of Cols. 16075a — Carl Scott.
  - Chiefs Burketta 46118a — Morton & Co.
- Fairview Queen 2nd. 233788 ..... L. E. Thomas.
  - Ambition 37641 — J. J. McCabe.
  - Fairview Wonder 142738 — G. W. Seckman.

91151
Orion Peach

Farrowed Mar. 2, 1908.
Litter 10; 2 boars and 1 sow raised.
Bred by Jutkins Bros., Shumway, Ill.
Sold to F. A. Homann, Effinghain, Ill.

- Summits Orion Prince 62213 ..... W. J. Jutkins & Sons.
  - Werth's Orion Chief. 16913a — Ira Jackson.
  - Belle Winner 47960a — Theo. Werth & Son.
- Peachie 187582 ..... W. J. Jutkins & Sons.
  - Rough Rider II 36309 — N. B. Cutler.
  - Rose of Summit 131638 — W. J. Jutkins & Son.

91153
North Star

Farrowed Mar. 15, 1909.
Litter 9; 4 boars and 3 sows raised.
Bred by W. T. Hutchison, Cleveland, O.

- All Star 70717 ..... J. M. Morrison.
  - Kant Be Beat 10239a — Ira Jackson.
  - Vaile Pride 163192 — J. M. Morrison & Son.
- Bula Wonder 222690 .. Arthur Vail.
  - The Wonder 70715 — Chester Thomas.
  - Beulah C. 40948 — H. C. Lyons.

91155
H. H. Prins

Farrowed Apr. 29, 1909.
Litter 9; 3 boars and 3 sows raised.
Bred by P. J. Fossee, Poynette, Wis.
Sold to H. Hippe, Madison, Wis.

- P. J's Prince 84353 .... A. M. Avery.
  - Averdale Prince 71569 — O. S. West.
  - Gretchen Advance 197998 — A. M. Averdale.
- Prides Best 223733 .... P. J. Fossee.
  - Brilliant 22169a — H. C. Siggelkow.
  - Rileys Pride 201814 — A. S. Riley.

91157

Golden King

Farrowed Mar. 26. 1908.
Litter 7; 5 boars aad 2 sows raised.
Bred by H. C. Siggelkow, McFarland, Wis.
Sold to H. Hippe, Madison, Wis.
Resold to P. J. Fossee, Poynette, Wis.

- Golden Hero 58519 .... Watt & Foust.
  - Golden Rule 14105 Ira Jackson.
  - Cedarville Queen 12th 33938a Watt & Foust.
- Duroc Queen II 179026 H. C. Siggelkow.
  - Messenger 17655 G. H. DeYoe.
  - Duroc Queen 123454 H. C. Siggelkow.

91159

Helen's Col.

Farrowed Mar. 7; 1909.
Litter 11; 5 boars and 6 sows raised.
Bred by H. E. Browning, Hersman, Ill.
Sold to P. J. Fossee, Poynette, Wis.

- Chiefs Col. 22875 .... Morton & Co.
  - King of Cols. 16075a Carl Scott.
  - Chiefs Burketta 46118a Morton & Co.
- Helens Dutchess 205848 Fagan ,Browning & McCabe.
  - Ohio Chief 41419 Morton & Co.
  - Helen Blazes 64502 G. W. Seckman.

91161

Red Lad

Farrowed Apr. 8, 1909.
Litter 14; 8 boars and 4 sows raised.
Bred by Geo. Gilliland, Auburn, Ill.
Sold to J. A. Alsburg, Auburn, Ill.

- Wonder Lad 82383 .... Geo. Gilliland.
  - Red Wonder 51213 N. B. Cutler.
  - Lady Notcher 203434 R. L. Comer.
- Fancy Nellie 127150 .. Geo. Gilliland.
  - Crimson Chief 31433 W. H. Weddige.
  - Cleora 86136 M. W. Greer.

91163

Paul Jones

Farrowed Apr. 25, 1909.
Litter 13; 5 boars and 6 sows raised.
Bred by M. L. Sherwood, Mt. Sterling, Wis.
Sold to C. L. Atkinson, Steuben, Wis.

- King Perfection 70603 J. W. Stribbling & Son.
  - Sherman 53147 Carl Graf.
  - Perfection Lady 135938 John Wright.
- Beauty 185112 ..... Mart Lough.
  - Dan Patch 59543 W. F. Drummy.
  - Eliza 73130 C. P. Moore.

91165

Illinois Col.

Farrowed Oct. 1, 1908.
Litter 9; 3 boars and 6 sows raised.
Bred by W. B. Cline, Camden, O.
Sold to Jas. L. Heddins & Geo. Handwerk, Charleston, Ill.

- King of Cols Ideal 19043a ..... Morton & Co.
  - King of Cols 16075a Carl Scott.
  - Nellie S. 40878a Stewart Bros.
- Modern Beauty 48612a Richard Duckworth.
  - Col. Walt 12663 Morton & Co.
  - Nutwood Chimes 56918a J. F. Duckworth.

91167
Crimson Model

Farrowed Mar. 28, 1909.
Litter 7; 4 boars and 3 sows raised.
Bred by John Justice, Ankeny, Ia.
Sold to H. Gilbert, Prairie City, Ia.
Resold to J. A. Quick, Prairie City, Ia.

- Model Chief 9th 77241 — C. W. & Wm. Reed.
  - Model Chief 44969 — Morton & Co.
  - Miss Advancer 124090 — C. W. & Wm. Reed.
- Crimson Duchess 225094 — John Justice.
  - Crimson Teddy 63715 — H. S. Allen.
  - Duck Maid 212502 — D. J. Pollock.

91169
Duroc Chief

Farrowed May 16, 1909.
Litter 10; 4 boars and 4 sows raised.
Bred by Chas. N. Moyer, Nebraska City, Nebr.
Sold to Jake Conklin, Nebraska City, Neb.

- Improver Chief 83613 — O. E. Osborn.
  - Ohio Chief 41419 — S. E. Morton & Co.
  - Lady Smith II 171224 — O. E. Osborn.
- Red Daisy 217226 — Chas. N. Moyer.
  - Gold Standard 57493 — Stove & Ginrich.
  - She's A Gooden 171076 — C. N. Moyer.

91171
Gold Finch's Top

Farrowed Apr. 20, 1909.
Litter 9; 5 boars and 4 sows raised.
Bred by B. H. Hill, Maysville, Mo.
Sold to J. C. Welch, Troy, Mo.

- Sue's Gold Finch 67617 — F. L. Bowman.
  - II Gold Finch 33135 — McFarland Bros.
  - Sue B. II 97272 — F. L. Bowman.
- Top Notcher Girl 215446 — A. F. Russell.
  - Top Notcher I Am 53595 — G. W. Seckman.
  - Russell's Model II 105590 — A. F. Russell.

91173
Eagle

Farrowed Apr. 30, 1909.
Litter 9; 3 boars and 6 sows raised.
Bred by C. F. Burke, Rocky Ford, Colo.
Sold to Dr. J. S. Green, Eagle, Colo.

- Baxters Buddy K. 67397 — Baxter & Reece.
  - Buddy K. IV 20861 — Fred Kraschel & Son.
  - Occidental 97063 — Ed. A. Baxter.
- Colorado Queen 197542 — McNeil Bros.
  - Hanley 42345 — J. D. Nidlinger.
  - Helen Blazes V 103468 — H. E. Browning.

91175
Union Jack

Farrowed Apr. 19, 1908.
Litter 12; 4 boars and 7 sows raised.
Bred by Thomas & Hogsett, Golden, Ill.
Sold to C. F. Burke, Rockyford, Colo.
Resold to J. Lawson Alford, Trinidad, Colo.

- Tip Top Notcher 20729 — R. C. Watt.
  - Top Notcher 8803a — Morton & Co.
  - Variety Wonder 22604a — Morton & Co.
- Augusta 170950 — Thomas & Hogsett.
  - Ambition 37641 — J. J. McCabe.
  - Jennie Red 74354 — J. W. Greenfield & Son.

91177
Wonder Boy

Farrowed Apr. 7, 1908.
Litter 9; 4 boars and 4 sows raised.
Bred by W. A. Kirkpatrick, Lincoln, Neb.

- Lincoln Wonder 56575, J. M. Morrison.
  - Ohio Chief 41419, S. E. Morton.
  - Morrison's Peach 108352, W. A. Kirkpatrick.
- Havelock Lady II 100648, W. A. Kirkpatrick.
  - St. Patrick 10255, W. A. Kirkpatrick.
  - Havelock Lady 39684, W. A. Kirkpatrick.

91179
Havelock Boy

Farrowed Apr. 17, 1909.
Litter 10; 4 boars and 4 sows raised.
Bred by W. A. Kirkpatrick, Lincoln, Neb
Sold to Dolosdensor, Havelock, Nebr.

- Wonder Boy 21177, W. A. Kirkpatrick.
  - Lincoln Wonder 56575, J. M. Morrison.
  - Havelock Lady 100648, W. A. Kirkpatrick.
- Belle of Lincoln 183450, Geo. Briggs & Son.
  - Higgins Model 3251, M. R. Higgins.
  - Lillie J. 66206, H. B. Louden & Son.

91181
Proud Col.

Farrowed Mar. 24, 1909.
Litter 8; 5 boars and 2 sows raised.
Bred by W. Fred Allen, Ripley, Ill.
Sold to A. F. Hager, Avoca, Ia.

- King Col 79165, Ira Jackson.
  - King of Cols. 16075a, Carl Scott.
  - Lena J. 54360a, Ira J. Jackson.
- Ideal Queen 211328, W. Fred Allen.
  - The Commodore 54357, Thos. Bennett.
  - Our Ideal 153454, W. Fred Allen.

91183
Model Advancer

Farrowed Mar. 7, 1909.
Litter 12; 1 boar and 4 sows raised.
Bred by J. E. Wehr, Portsmouth, Ia.
Sold to Theo. Schwery, Earling, Ia.

- Proud Advance Jr. 42921, H. C. Sheldon.
  - Proud Advance 23549, Johnston Bros.
  - Luela Advance 82760, F. H. Herring.
- Model Chief Darling 210368, C. W. & Wm. Reed.
  - Model Chief 44969, S. E. Morton & Co.
  - Queen Advancer V 164776, C. W. & Wm. Reed.

91185
N. R. King

Farrowed Mar. 10, 1909.
Litter 8; 2 boars and 3 sows raised.
Bred by Balmat & Son, Mason City, Ia.
Sold to Louis Klessig, New Richland, Minn.

- O. T's Model 81615, Cerwinske Bros.
  - My Model 62111, W. L. Rodenbough.
  - Emogene Pride III 132654, Cerwinske Bros.
- Miss Advancers Model III 199278, C. W. & Wm. Reed.
  - Model Chief 44969, Morton & Co.
  - Miss Advancer 124090, C. W. & Wm. Reed.

91187
Mays Model

Farrowed June 7, 1909.
Litter 12; 7 boars and 4 sows raised.
Bred by F. A. Rulla, Ellis, Nebr.
Sold to Chas. Hayes, Diller, Nebr.

- Maddens Model 84311, J. Stroh.
  - Hogates Model 31163, W. W. Hogate.
  - Lulu 2. 163326, J. Stroh.
- Ideal Notcher 211714, A. E. Stutt.
  - Ideal Top Notcher 43613, Fagan, Browning & Hess.
  - Sun Flower 86982, Manley & Co.

91189

M. S. Choice

Farrowed Mar. 1, 1909.
Litter 5; 3 boars and 2 sows raised.
Bred by H. A. Sexsmith, Greenfield, Ia.
Sold to M. Spencer, Audubon, Ia.

- H. A's Choice Goods 51197 ..... W. L. Addy & Son.
  - W. L. A's Choice Goods 42409
    - A. F. Russell.
    - Missouri Girl 124768
    - Addy & Son.
- Top Notcher Pet 170290 F. A. Strong.
  - Proud Perfection 41133
    - H. C. Sheldon.
    - Top Notcher Jewell 124924
    - H. S. Allen.

91191

Duroc Model

Farrowed Mar. 6, 1909.
Litter 8; 5 boars and 3 sows raised.
Bred by Hanks & Bishop, New London, Ia.
Sold to C. H. Fatchett, Geddess, S. Dak.

- Chiefs Col 22875 ..... Morton & Co.
  - King of Cols 16075a
    - Carl Scott.
    - Chiefs Burketta 46118a
    - Morton & Co.
- Proud Model S. E. 163540 ..... H. C. Sheldon.
  - Proud Advance 23549
    - Johnston Bros.
    - S. E's Model IX 114526
    - S. E. Morton & Co.

91193

Bright Boy

Farrowed Mar. 18, 1909.
Litter 9; 5 boars and 2 sows raised.
Bred by Geo. Herger & Sons, Vinton, Ia.
Sold to W. E. Fry, Vinton, Ia.

- Perfection Chief II 74487 ..... F. H. Herring.
  - Sunshine Jim 18469a
    - F. H. Herring.
    - Kants Lulu 32510a
    - Watt & Foust.
- Ohio Girl II 190818 ... W. D. Kail.
  - Iowa Pride 46157
    - M. M. Elmendorf.
    - Rowina Lee B. 53828
    - O. E. Osborn.

91195

Ophie Lad

Farrowed Mar. 26, 1909.
Litter 14; 4 boars and 8 sows raised.
Bred by Geo. Herger & Sons, Vinton, Ia.
Sold to Hugh Mitchell, Troy Grove, Ill.

- Perfection Chief II 74487 ..... F. H. Herring.
  - Sunshine Jim 18469a
    - F. H. Herring.
    - Kants Lulu 82510a
    - Watt & Foust.
- Vinton Girl II 129936 . Geo. Herger & Sons.
  - Commodore 33401
    - Wallace Bros.
    - Vinton Girl 23222a
    - F. Bowman.

91197

Model Top

Farrowed Mar. 8, 1909.
Litter 12; 4 boars and 2 sows raised.
Bred by Wm. H. Jewell, DeWitt, Nebr.
Sold to Hosea Wilson, Blair, Nebr.

- Hogates Model Top 85133 ..... Wm. H. Jewell.
  - Hogate Model 31163
    - W. W. Hogate.
    - Jennie Top 166568
    - J. Stroh.
- Banner Lady III 150456 Bowman & Fitch.
  - Auction Boy III 24825
    - Geo. Briggs & Son.
    - Victors Banner IV 93240
    - Bowman & Fitch.

91199

Krugers Hoodo

Farrowed Mar. 27, 1909.
Litter 13; 3 boars and 6 sows raised.
Bred by Hosea Wilson, Blair, Nebr.

- Papio Kruger 85371 .. S. W. Stewart.
  - Kruger Chief 41059
    - Ira Jackson.
    - Stewarts Choice 185574
    - S. W. Sewart.
- Miss Hoodoo 223954 ... S. W. Stewart & Sons.
  - Kruger Chief 71059
    - Ira Jackson.
    - Miss Hoodoo 201272
    - S. W. Stewart & Son.

91201
Colonel

Farrowed Mar. 25, 1907
Litter 8; 6 boars and 2 sows raised.
Bred by James Andrews, Audubon, Ia.
Sold to R. F. Aikman, Audubon, Ia.
Resold to Joseph Moody, Audubon, Ia.

- Proud Advancer 40997, Manley & Co.
  - Proud Advance 23549, Johnston Bros.
  - Orion Dimple 76660, Manley & Co.
- Oreals Daughter 141948, John Weighton.
  - Oreal 32345, Manley & Co.
  - Roes Choice 54270, Ia. Agr'l College.

91203
Claremont Jr.

Farrowed Jan. 2, 1908.
Litter 9; 3 boars and 5 sows raised.
Bred by J. B. Ashby, Audubon, Ia.
Sold to R. F. Sikman, Audubon, Ia.

- Claremont Model 50501, C. W. & Wm. Reed.
  - Model Chief 44969, Morton & Co.
  - Bessie D. 63549, C. W. & Wm. Reed.
- Lady Duchess 212824, H. C. Sheldon.
  - Proud Advance 23549, Johnston Bros.
  - Queen Genevieve 121138, H. C. Sheldon.

91205
Aikman's Chief

Farrowed Apr. 3, 1909.
Litter 11; 4 boars and 4 sows raised.
Bred by Owen Davis, Audubon, Ia.
Sold to R. F. Aikman, Audubon, Ia.

- Maple Hill Chief 67233, R. J. Harding.
  - Ohio Chief 8727a, Morton & Co.
  - Belles Peach 128138, R. J. Harding.
- Advancers Nellie 150334, Johnston Bros & Newkirk.
  - Advancer 28773, Johnston Bros. & Newkirk.
  - Big Nellie 26352, M. J. Palmer.

91207
The Great Orion

Farrowed May 18, 1909.
Litter 16; 3 boars and 7 sows raised.
Bred by W. B. Meeks, Martelle, Ia.
Bred by J. T. Griggs, Goodel, Ia.

- Van Orion 83257, W. A. Warkins.
  - Stansel 59685, Stansel & Matern.
  - Wanneta 136230, W. A. Warkins.
- Crimson Queen 189880, C. R. Mills.
  - Crimson O. K. 46509, E. Z. Russell.
  - Prairie Queen 80692, E. E. Hendnerson.

91209
King Kehe

Farrowed Apr. 2, 1909.
Litter 14; 5 boars and 7 sows raised.
Bred by Jennings Bros., Janesville, Ia.
Sold to B. B. Shores, Janesville, Ia.
Resold to W. C. Kehe, Dunkerton, Ia.

- J. B's Banker 80407, N. Clark.
  - Clarks Baker 44451, A. E. Poush.
  - No. 1 100744, N. P. Clark.
- Iowa Lady I 107078, O. S. West.
  - Crimson Wonder 26355, H. L. Cantine.
  - Lady West 87070, O. S. West.

91211
Geneva Pride

Farrowed Mar. 19, 1909.
Litter 8; 5 boars and 3 sows raised.
Bred by Henry Brill, Lakefield, Minn.
Sold to T. M. Cushman, Ellendale, Minn.

- Model Choice 66327 ... Geo. H. Purdy.
  - Chief Advancer 51107 C. W. & Wm. Reed.
  - Beauty P. 81724 G. H. Purdy.
- Brills Pride 224350 ... Henry Brill.
  - Averydale Archer 57547 A. M. Avery.
  - Maud 179160 Henry Brill.

91213
Buckeye Boy

Farrowed Mar. 11, 1909.
Litter 13; 1 boar and 2 sows raised.
Bred by J. W. Briggs, Alden, Ia.
Sold to L. H. Chance, Iowa Falls, Ia.

- Nebr. Hoodoo 76619 ... S. W. Stewart.
  - Stewarts Hoodoo 63019 C. Cameron.
  - Laula 99148 S. W. Stewart.
- Bakers Daisy 154802 .. C. C. Norris.
  - Bankers Improver 44795 Johnston Bros.
  - Reeds Fancy 4th 28760 C. W. & Wm. Reed.

91215
Alic

Farrowed Apr. 1, 1909.
Litter 6; 2 boars and 2 sows raised.
Bred by Edmonds Bros., Hastings Mich.
Sold to P. G. Bennett, Hastings, Mich.

- Clyde 24075a ..... Watt & Foust.
  - Corrector Hero 18231a C. C. Mills.
  - Queens Rub 25758a Watt & Foust.
- Margaret 220654 ..... Edmonds Bros.
  - Clyde 24075a Watt & Foust.
  - Dora E. II 47580a Edmonds Bros.

91217
Col. Medler

Farrowed Sep. 16, 1909.
Litter 8; 5 boars and 5 sows raised.
Bred by Geo .Seckman & Son, Mt. Sterling, Ill.
Sold to G. A. Crain, Bloomfield, Mo.

- Graduate 91395 ..... G. W. Seckman.
  - King of Cols. 16075 Carl Scott.
  - Scottish Rose 197126 H. E. Watson.
- Medler's Goldie 227740 Geo. Seckman & Son.
  - Masterpiece Climax 69335 G. W. Seckman.
  - Meddler's Sister II 155770 G. W. Seckman.

91219
Muskogee Wonder

Farrowed Apr. 23, 1909.
Litter 8; 3 boars and 3 sows raised.
Bred by R. E. Leach & Son, Norman, Okla.
Sold to John R. Thomas, Muskogee, Okla.

- Ohio Chief Best 64101 ..... O. E. Osborn.
  - Ohio Chief 41419 S. E. Morton & Co.
  - Nancy VI 83166 O. E. Osborn.
- Lil Wonder 231302 .... Marshall Bros.
  - Mc's Pride 29277 McFarland Bros.
  - Queen Lil 128256 Marshall Bros.

91221 Golden Rod King

Farrowed Apr. 13, 1909.
Litter 4; 1 boar and 3 sows raised.
Bred by G.Van Patten, Sutton, Nebr.

- Echo's Top King 79819 G. VanPatten.
  - Echo Top 43605 F. Fentress.
  - Red Bud III 142276 G. VanPatten.
- Miss Advancer's Model 184948 ..... C. W. & Wm. Reed.
  - Model Chief 44969 Morton & Co.
  - Miss Advancer 124090 C. W. & Wm. Reed.

91223
Cordell Billie

Farrowed Mar. 30, 1909.
Litter 7; 2 boars and 1 sow raised.
Bred by D. D. Walker, Dill, Okla.
Sold to H. T. Berrier, Dill, Okla.
Resold to D. D. Walker, Dill, Okla.
Resold to L. P. Simpson, Cordell, Okla.

- Billie Beat 82001 — G. VanPatten.
  - Kant Be Beat 28067 — Ira Jackson.
  - Daisy Maid III 178342 — G. VanPatten.
- Belle Odessa 239504 — W. D. Wilson.
  - Oklahoma Chief 61539 — R. J. Harding.
  - Odessa 157250 — C. E. Pratt.

91225
Manhattan

Farrowed May 13, 1909.
Litter 13; 5 boars and 8 sows raised.
Bred by Kan. State Agr'l College, Manhattan, Kans.
Sold to J. T. Axtell, Newton, Kans.

- Wonder Chief 67609 — R. J. Harding.
  - Ohio Chief 41419 — Morton & Co.
  - Kansas Queen 156702 — R. J. Harding.
- College Queen 2nd. 221974 — Kans. Agr'l College.
  - College Chief 62435 — Grant Chapin.
  - Stadts Queen 116576 — J. F. Stodder.

91227
Cutler Lad

Farrowed Mar. 30, 1909.
Litter 12; 3 boars and 4 sows raised.
Bred by James B. Rooney & Son, Dougherty, Ia.
Sold to Leo. Cuttler, Ardale, Ia.

- Roneys Choice 90889 — Will Banks.
  - Advance I Am 63505 — C. W. & Wm. Reed.
  - Nellie Banks 217808 — Will Banks.
- Mary 222786 — A. M. Avery.
  - Advance Boy 28769 — Johnston Bros & Newkirk.
  - Nellie 138526 — G. H. Purdy.

91229 Jessie's Top Notcher

Farrowed Mar. 24, 1908.
Litter 8; 2 boars and 2 sows raised.
Bred by O. A. Newton, Grundy Center, Ia.
Sold to John Thompson, Morrison, Ia.

- Top Notcher C. 58298 — Johnston Bros. & Newkirk.
  - Top Notcher Chief 22247 — J. A. Teter.
  - Brooklyn Belle 142134 — Johnston Bros. & Newkirk.
- Jessie Keep On 182422 — Johnston Bros. & Newkirk.
  - Keep On 37327 — C. W. & Wm. Reed.
  - Jessie Advance 105914 — Johnston Bros. & Newkirk.

91231
Hawn's Model

Farrowed Apr. 5, 1905.
Litter 10; 3 boars and 4 sows raised.
Bred by O. A. Newton, Grundy Center, Ia.
Sold to W. A. Hawn, Grundy Center, Ia.

- Model Chief Pericles 82773 — O. A. Newton.
  - Model Chief K. 72797 — O. A. Newton.
  - Lady Pericles 182246 — Cantine Bros. & Stevenson.
- Brooklyn Belle 142134 — Johnston Bros. & Newkirk.
  - Advance 11309 — J. M. Morrison.
  - Miss Laurie 86616 — C. W. & Wm. Reed.

91233
Belle's Wonder

Farrowed Mar. 4, 1909.
Litter 8; 4 boars and 4 sows raised.
Bred by R. L. Comer, Carlinville, Ill.
Sold to I. J Shennenberger, Fairfax, Ia.

- Red Wonder 51213 .... N. B. Cutler.
  - Pilot Boy 40505 Ira Jackson.
  - Miss Watt 72142 R. C. Watt.
- Belle Advance 189372 .. Grant White.
  - Proud Advance 29949 Johnston Bros.
  - Belle 135598 Grant White.

91235
Valley Chief 8th

Farrowed Mar. 26, 1909.
Litter 9; 5 boars and 1 sow raised.
Bred by Sexsmith & Strong, Orient, Ia.
Sold to L. R. VanNice, Russell, Ia.
Resold to W. M. Sells, Indianaola, Ia.

- Valley Chief 51095 .... R. J. Harding.
  - Ohio Chief 41419 Morton & Co.
  - Valley Lady 103726 G. Van Patten.
- Missouri Girl 124768 .. Addy & Son.
  - Tom Watson 21105 R. C. Watt.
  - Lady Chief 96736 W. L. Addy.

91237
Crimson Lad

Farrowed Mar. 22, 1909.
Litter 11; 4 boars and 4 sows raised.
Bred by H. S. Allen, Russell, Ia.

- Crimson Wonder Again 40785 ..... U. G. Davidson.
  - Crimson Wonder I Am 34697 O. S. West.
  - Fancy Orion 101758 U. G. Davidson.
- Belle Notcher 160760 .. H. S. Allen.
  - Top Notcher Again. 29205 R. C. Watt.
  - Isabelle II 53514 H. S. Allen.

91239
Anna Col.

Farrowed Feb. 23, 1908.
Litter 10; 8 boars and 1 sow raised.
Bred by J. E. Wehr, Portsmouth, Ia.
Sold to D. R. Wilson & Son, Stuart, Ia.
Resold to Joshua Halton, Panora, Ia.

- I Am Advance 42721 .. Johnston Bros. & Newkirk.
  - Advance 11309 J. M. Morrison.
  - Lucy D. II 18106 Geo. Duffus.
- Ohio Anna 8th 24200 .. Wm. Roberts & Son.
  - You See 8079a Wm. Roberts & Son.
  - Ohio Anna 7th 15822a Wm. Roberts & Son.

91241
Adam

Farrowed Mar. 10, 1908.
Litter 10; 3 boars and 5 sows raised.
Bred by Joshua Malton, Panora, Ia.

- College Chief 46021 .... O. S. West.
  - West's Challenger 35783 O. S. West.
  - West's Choice 101594 O. S. West.
- Show Me 179498 ..... G. A. Munson.
  - King Perfection 16235 O. S. West.
  - Ia. Queens Girl 58640 G. A. Munson.

91243
Hamlet

Farrowed Mar. 17, 1908.
Litter 12; 4 boars and 5 sows raised.
Bred by Easton Bros., Ida Grove, Ia.
Sold to Joshua Halton, Panora, Ia.

- Tienstin 17261 — H. F. Hoffman.
  - Tolstoy 12533 — H. F. Hoffman.
  - Octavia Hill 30736 — H. F. Hoffman.
- King Lady II 123484 — Ira Jackson.
  - Orion Chief 28819 — Ira Jackson.
  - King Lady 71038 — Ira Jackson.

91245
Model King

Farrowed May 25, 1909.
Litter 10; 4 boars and 1 sow raised.
Bred by E. F. Schrader, Rock City, Ill.

- Investor 82487 — Stansell & Matern.
  - S. & M's Proud Chief 71611 — J. M. & W. L. Gatton.
  - McNabb Matern 21180 — Stansell & Matern.
- Sedalia S. 218646 — N. E. Rees.
  - J. E's Chief 68007 — I. J. Lorton
  - Sedalia R. 179172 — J. E. Rees.

91247
Sir Bob

Farrowed Mar. 24, 1909.
Litter 10; 7 boars and 2 sows raised.
Bred by E. F. Schrader, Rock City, Ill.
Sold to R. Sarver, Pecatonica, Ill.

- Ideal Jumbo 66415 — X. Ireland.
  - Just Right 32621 — A. D. McGlothlen.
  - Antelope 97638 — John W. Jones.
- Creo's Maid 199828 — W. H. Reed.
  - Sensation King 59117 — W. H. Reed
  - Creo Belle 43286 — E. F. Schrader.

91249
Dakota Lad

Farrowed Apr. 12, 1909.
Litter 11; 3 boars and 6 sows raised.
Bred by E. F. Schrader, Rock City, Ill.
Sold to Elmer Weaver, Dakota, Ill.

- Sensation Bill 84489 — E. F. Schrader.
  - Sensation Orion 55957 — John Wright.
  - Creo's Maid 199828 — W. H. Reed.
- Royal Girl 224994 — E. F. Schrader.
  - Royal Wonder 67415 — G. H. Hummell.
  - Desoto Lady 162408 — F. S. Castle.

91251
Collins Choice

Farrowed Mar. 23, 1909.
Litter 11; 4 boars and 4 sows raised.
Bred by L. G. Shoemaker, Bronson, Ia.
Sold to Joel Collins, Bronson, Ia.

- Security 67097 — Sol Frank.
  - Chas. Blythe 33299 — A. J. & L. I. DeYoung.
  - Spotless Beauty 66514 — H. F. Hoffman.
- Cleo 117698 — Sol Frank.
  - Buster Brown 22571 — John Wilkin.
  - Octave Thanet 58168 — H. F. Hoffman.

91253
Napolian

Farrowed June 3, 1909.
Litter 6; 2 boars and 3 sows raised.
Bred by D. A. Simmons, Sherman, Tex.
Sold to J. C. Hestand, Sherman, Texas.
Resold to G. E. Huskey, Edna, Texas.

- Chief No. 1 79779 ..... J. A. Ladd.
  - Joe Bailey 60061 J. C. Hestand.
  - Marie Deast 189156 J. C. Filliagin.
- Round Mollie 226192 .. D. A. Simmons.
  - Sam H. 58337 J. O. Hestand.
  - Long Myrtle 107202 D. A. Simmons.

91255
Randell

Farrowed Sep. 19, 1909.
Litter 11; 5 boars and 2 sows raised.
Bred by J. C. Hestand, Sherman, Texas.
Sold to W. T. Todd, Natchez, Texas.

- Toms Best 63789 ..... Tom Frazier.
  - Jim Top Notcher 39411 Tom Frazier.
  - Lydia 126192 Tom Frazier.
- Kansas 209914 ..... Grant Chapin.
  - Colossal 18817a Watt & Foust.
  - Aftons Josie 99858 J. O. Hunt.

91257
Josie's King

Farrowed May 3, 1907.
Litter 12; 6 boars and 4 sows raised.
Bred by Grant Chapin, Green, Kans.
Sold to E. S. Inskeep, Manhattan, Kans.
Resold to J. J. Miller, Junction City, Kans.

- Model Chief Again 42943 ..... C. E. Speaks.
  - Model Chief 11159a Morton & Co.
  - Dew Drop Maid 23770a S. S. Puckett.
- Lucky Strike 157844 .. Grant Chapin.
  - Ohio Major 36357 Watt & Foust.
  - Aftons Josie 99858 J. O. Hunt.

91259
Col. Browning

Farrowed Mar. 10, 1906.
Litter 9; 4 boars and 5 sows raised.
Bred by H. E. Browning, Hersman, Ill.
Sold to S. E. Eakle, Prophetstown, Ill.

- Chiefs Col. 22875a .... S. E. Morton & Co.
  - King of Cols. 16075a Carl Scott.
  - Chiefs Burketta 46118a Morton & Co.
- Proud Fancy 140476 .. H. E. Browning.
  - Proud Advance 23549 Johnston Bros.
  - Lucy Wonder XXI 35249 O. Walter & Bro.

91261
Red Wonder

Farrowed Mar. 18, 1909
Litter 12; 5 boars and 5 sows raised.
Bred by D. Nauman, West Liberty, Ia.
Sold to John H. Berry & Son, West Liberty, Ia.

- Double Wonder 82667. O. S. West.
  - Crimson Indicator 72587 O. S. West.
  - Queen West II 207174 O. S. West.
- Model Lady 217674 ... Johnston Bros.
  - Model Chief II 53757 C. W. & Wm. Reed.
  - Nellie Advancer V 164398 C. W. & Wm. Reed.

91263

Bredwell Choice

Farrowed Apr. 7, 1909
Litter 14; 7 boars and 4 sows raised.
Bred by Lien Bros., Platte, S. D.
Sold to Harry Holmes, Wessington Springs, S. D.

- Choice Bredwell 58559. Addy & Son.
  - W. L. A's Choice Goods 42409
  - A. F. Russell.
  - Topsy Belle 125232
  - Addy & Sons.
- Queen 209674 ..... Lien Bros.
  - The Kings Jester 45521
  - G. W. Seckman.
  - Charles Mix Queen 120688
  - A. D. Mackrill.

91265

Wonder Boy

Farrowed Dec. 2, 1908
Litter 8; 3 boars and 5 sows raised.
Bred by H. F. Hartman, Marshfield, Mo.

- Dude Wonder 71033... H. F. Hartman.
  - Mo. Wonder King 52903
  - A. H. Schrader.
  - Crimson Jewel 174708
  - Mr. and Mrs. Schrader
- Sis Wonder 117824 .... H. F. Hartman.
  - Ozark Wonder 11805
  - Orrie Walter.
  - Marshfield Queen 34088
  - J. D. Stevenson.

91267

Arkansas Boy

Farrowed Mar. 18, 1909
Litter 12; 4 boars and 3 sows raised.
Bred by McFarland Bros., Sedalia, Mo.
Sold to J. R. Craig, Bentonville, Ark.

- Joe 29271 ..... McFarland Bros.
  - Oom Paul II 17679
  - McFarland Bros.
  - Grace McF. 18442
  - McFarland Bros.
- Miss Helen 117072 .... McFarland Bros.
  - Tip Top Notcher 20729
  - R. C. Watt.
  - Hellen 83310
  - G. W. Seckman.

91269

Red Brighton

Farrowed Mar. 21, 1909
Litter 11; 4 boars and 3 sows raised.
Bred by J. N. Lyman, Creston, Ia.
Sold to M. J. Crawford Utica, S. D.

- Red Ribbon 63903 .... H. F. Hoffman.
  - Achiever 41219
  - Sol. Frank.
  - Geraldine 44848
  - H. F. Hoffman.
- Anada IV 123046 ..... J. F. H. Lyman.
  - Brighton Wonder 24725
  - Cantine Bros.
  - Anada III 36090
  - H. F. Hoffman.

91271

Lincoln Lad

Farrowed Mar. 8, 1909
Litter 12; 4 boars and 2 sows raised.
Bred by Wm. R. Jewell DeWitt, Neb.
Sold to Louis Blinde, Johnson, Neb.

- Hogates Model Top 85133 ..... Wm. H. Jewell.
  - Hogate's Model 31163
  - W. W. Hogate.
  - Jennie Top 166568
  - J. Stroh.
- Banner Lady III 150456 ..... Bowman & Fitch.
  - Auction Boy III 24825
  - Geo. Briggs & Son.
  - Victors Banner IV 93240
  - Bowman & Fitch.

91273

Duke

Farrowed Mar. 12, 1907
Litter 18; 7 boars and 4 sows raised.
Bred by J. W. Killam, Shelbyville, Ill.
Sold to I. S. Pritchard Tonti, Ill.

- Lenno 15243a ..... S. E. Morton & Co.
  - Perfect 14463
  - Morton & Co.
  - Variety 43rd 35356
  - Morton & Co.
- Inis III 34656a ..... J. W. Killam.
  - Kenneth 10677
  - O. Walter & Co.
  - Inis 30536
  - J. W. Killam.

91275

Pat Keep On

Farrowed Apr. 10, 1907
Litter 9; 5 boars and 2 sows raised.
Bred by Johnston Bros. & Newkirk, Brooklyn, Ia.
Sold to H. W. Ogan, Marshalltown, Ia.
Resold to John H. Chinn, Marshalltown, Ia.
Resold to Ellis Bailey, Marshalltown, Ia.

- Model Chief II 53757 .. C. W. & Wm. Reed.
  - Model Chief 44969 Morton & Co.
  - Lunette II 79612 C. W. & Wm. Reed.
- Roxy Keep On 165734 . Johnston Bros. & Newkirk.
  - Keep On 37327 C. W. & Wm. Reed.
  - Ana Advance 70738 Johnston Bros. & Newkirk.

91277

Huskum

Farrowed Mar. 25, 1909
Litter 8; 1 boar and 5 sows raised.
Bred by Emery Anderson, McPherson, Kan
Sold to F. W. Gillespie Burton, Kan.

- Red Rover 75815 ..... W. R. Crow.
  - Boss Improver 57489 C. E. Pratt.
  - Mollie 36230 John Nusser, Jr.
- Lady Tip Top 172418 .. Emory Anderson.
  - II Tip Top Notcher 38167 G. W. Seckman.
  - Oberlin Girl 95726 T. M. Anderson.

91279

Andy Advance

Farrowed Feb. 7, 1907
Litter 15; 4 boars and 5 sows raised.
Bred by J. M. Pease and A. J. Pinck, Colfax, Ia.
Sold to Ira Meede, Mitchellville, Ia.

- Iowa Advance 41973 .. Easton Bros.
  - Iowa Banker II 29077 C. W. & Wm .Reed.
  - Rose Advance 70740 Johnston Bros.
- Addie 70846 ..... O. N. Woody.
  - Big Chief D. 16491 O. N. Woody.
  - Flossie L. II 42522 O. N. Woody.

91281

Brubakers Orion

Farrowed Mar. 2, 1908
Litter 10; 5 boars and 4 sows raised.
Bred by I. W. Brubaker & Son, Monroe, Ia
Sold to W. A. Johnston, Prairie City, Ia.
Resold to Ira J. Mead, Mitchell, Ia.

- Freed's Orion 67821 .. S. P. Freed.
  - Manley Orion 30925 Manley & Co.
  - Kattie 97084 S. P. Freed.
- Addy's Queen 206188 .. W. L. Addy & Son.
  - King of Mo. 55879 W. Abernathy.
  - Miss Addy 166752 Addy & Son.

91283 Pride of Lone Oak

Farrowed Feb. 18, 1909
Litter 12; 5 boars and 7 sows raised.
Bred by W. H. Corkins Butler, Mo.
Sold to Chester B. Smith, Appleton City Mo.

- Climax 2d 57207 ..... McFarland Bros.
  - II Climax 23361 McFarland Bros.
  - Hallena II 25078 G. W. Trone.
- Clarinda 104372 ..... G. N. Raqua.
  - Choctaw 39891 W. R. Simpson.
  - Pocahontas 101008 J. E. Imhauser.

91285 Red Joe Same. Sold to Charley Z. Burker, Butler, Mo.

91287 Missouri Boy Same. Sold to Count McGlasson, Rich Hill Mo.

91289
Guthrie Chief II

Farrowed Mar. 28, 1909
Litter 4; 2 boars and 2 sows raised.
Bred by J. E. Wehr, Portsmouth, Ia.

- Guthrie Chief 65469 ... D. J. Pollock.
  - D. J's Ohio Chief 56645 O. E. Osborn.
  - Red Duchess 121166 D. J. Pollock.
- Chief LaBelle 153364.. R. J. Harding.
  - Ohio Chief 41419 Morton & Co.
  - Neb. Belle 49206 Geo. Briggs & Son.

91291
Dexter

Farrowed Apr. 10, 1908
Litter 9; 3 boars and 3 sows raised.
Bred by W. L. Addy & Son, Parnell, Mo.
Sold to Sexsmith & Strong, Orient, Ia.
Resold to Geo. Hayden, Spaulding, Ia.

- W. L. A's Choice Goods 42409 ..... A. F. Russell.
  - Lafollette 36563 W. B. Bishop.
  - S. E's Model 9th 30996a S. E. Morton & Co.
- Orient Maud 213058 .. W. L. Addy & Son.
  - Harding's Proud Advance 42407 H. C. Sheldon.
  - Roberts Sow 211672 Addy & Son.

91293
Our Challenger

Farrowed Mar. 23, 1909
Litter 7; 4 boars and 3 sows raised.
Bred by Balmat & Son, Mason City, Ia.
Sold to C. J. Janssen & Son, Meservy, Ia.

- O. T's Model 81615 .... Cerwinske Bros.
  - My Model 62111 W. L. Rodenbough.
  - Emogene's Pride III 132654 Cerwinske Bros.
- Daisy 84432 ..... H. A. Hostetler.
  - Worth Co. Chief 17399 Wm. Fountain & Son.
  - Worth Co. Maid 56080 H. A. Hostetler.

91295
Matchless Wonder

Farrowed Mar. 8, 1909
Litter 7; 7 boars raised.
Bred by Sexsmith & Strong, Orient, Ia.
Sold to T. J. Link, Winterset, Ia.

- Bells Wonder 77337 .. Sexsmith & Strong.
  - Crimson Wonder Again 40785 U. G. Davidson.
  - Ohio Belle 127310 R. J. Harding.
- Matchless Lady 212262 Watson Bros.
  - Matchless Chief 20629a J. A. Teter.
  - Tarquin Maid III 207008 Watson Bros.

91297
Inventor II

Farrowed Apr. 11, 1909
Litter 8; 3 boars and 3 sows raised.
Bred by H. B. Griffitts Bowen, Ill.
Sold to J. H. Green, Wyaconda, Ill.

- Inventor 64151 .. .... McFarland Bros.
  - Climax II 23361 McFarland Bros.
  - Doty 37472 C. R. Doty.
- Bessie H. 230366 ..... H. B. Griffitts.
  - Improver II 13365 O. S. West.
  - Genevieve X 166308 H. C. Sheldon.

91299
Dorsey II

Farrowed Jan. 26, 1909
Litter 9; 5 boars and 4 sows raised.
Bred by J. H. Green, Wyaconda, Mo.
Sold to George Boley, Kahoka, Mo.

- Dorsey 32761 ..... J. E. Smith.
  - Gold Finch Mc. 56559 J. E. Smith.
  - Geneva 2nd 118889 Hafer & Son.
- Lady Green 84612 .... J. E. Smith.
  - Earl 18975 T. W. Stoner & Son.
  - Granger Lady II 18932 J. E. Smith.

91301

Beardsley Col.

Farrowed Mar. 24, 1909.
Litter 10; 3 boars and 4 sows raised.
Bred by R. G. Crannell, Langford, S. D.
Sold to James Reardon, Beardsley, Minn.

- R. G's Col. 76257 .....
  - C. E's Col. 42041
    - S. S. Puckett.
  - Dew Drop Girl 31996a
    - C. E. Speaks.
- Speaks & Fogg.
- Molly Duroc 235460 ...
  - Duroc Chief 48027
    - Jas. H. Sheppard.
  - Molly Hogan 203988
    - R. G. Crannell.
- R. G. Crannell.

91303

Colonel K.

Farrowed Mar. 5, 1909.
Litter 7; 3 boars and 3 sows raised.
Bred by T. E. Goethe, Leonardville, Kans.
Sold to W. T. Fitch, Minneapolis, Kans.
Resold to A. C. Gile, Minneapolis, Kans.

- King K. 81113 .....
  - King of Cols II 63435
    - S. E. Morton & Co.
  - Model Chieftess 206116
    - Grant Chapin.
- Grant Chapin.
- Alta G. 235466 .....
  - Big Crimson 69413
    - B. N. Welch.
  - Blue Ribbon 123608
    - Chester Thomas.
- T. E. Gothe.

91305

Wonder Boy

Farrowed June 6, 1909.
Litter 12; 1 boar and 2 sows raised.
Bred by L. E. Boyle, Lindsey, Kans.
Sold to I. V. Isbell, Bermington, Kans.

- L. E's Wonder 81209 ..
  - Wonder Chief 67609
    - R. J. Harding.
  - G. M's Niggett 152802
    - Grant Chapin.
- Geo. H. Hammond.
- Sweepstakes 183068 ...
  - Fancy Improver 33257
    - Bowman & Fitch.
  - Red Rose 150284
    - C. W. Taylor.
- L. E. Boyle.

91307

Pearl K.

Farrowed Apr. 14, 1909.
Litter 9; 4 boars and 1 sow raised.
Bred by P. H. Pagett, Beloit, Kans.
Sold to L. E. Boyle, Lindsey, Kans.

- Bonney K. 47073 .....
  - Billis K. 20373
    - O. S. West.
  - Lady Clay 39244
    - G. VanPatten.
- G. Van Patten.
- Improver's Rose Bud 158816 .....
  - Improver II 13365
    - O. S. West.
  - Pratt's Queen 120052
    - C. E. Pratt.
- C. E. Pratt.

91309

Fleming Critic

Farrowed Mar. 27, 1909.
Litter 12; 5 boars and 3 sows raised.
Bred by W. C. Unitt, Seward, Nebr.
Sold to Ed Fleming, Seward, Nebr.

- Unitts Critic 71875 ....
  - Jumbo Critic 57345
    - E. Z. Russell.
  - Moats Choice 87882
    - E. Z. Russell.
- M. S. Moats & Son.
- Queen Sensation 215093
  - Sensation Jr. I Am 42689
    - W. H. Reed.
  - Queen Wonder 2nd 182880
    - W. G. Unitt.
- W. G. Unitt.

91311
Pedro

Farrowed May 5, 1909.
Litter 8; 3 boars and 3 sows raised.
Bred by C. C. Habecker, Danveer, Ill.
Sold to Loius Forman, Bloomington, Ill.

- Prince Gold Finch 67227 — Harry Riggin.
  - Gold Finch 7549 — F. F. Failor.
  - Menard Maid II 99406 — Harry Riggin.
- Lady Belle 207620 — Ed. A. Baxter.
  - 16 o 1 24181 — Ed. A. Baxter.
  - Ohio Girl 32072 — K. S. Brown.

91313
Cyclone

Farrowed Mar. 27, 1908.
Litter 12; 2 boars and 7 sows raised.
Bred by John Sterling & Son, Eastman, Wis.
Sold to Leslie Tichener, Geneva, Wis.

- Sherman 53147 — Carl Graf.
  - Ben Davis 44049 — Jocseph Bouska.
  - May 109480 — Carl Scott.
- Wisconsin Queen 159262 — W. H. Reed.
  - Urger's Wonder 39391 — M. W. Greer.
  - Gold Finch 122756 — W. H. Reed.

91315
Tecumseh Chief

Farrowed Feb. 24, 1909.
Litter 10; 2 boars and 2 sows raised.
Bred by R. P. Miner, Tecumseh, Nebr.
Sold to Wm. Warnock, Alexandria, Nebr.

- Valey Chief 51095 — R. J. Harding.
  - Ohio Chief 41419 — S. E. Morton & Co.
  - Valley Lady 103726 — G. Van Patten.
- Chief's Lass 207662 — C. W. Buck.
  - Belle's Chief 22727 — Smith Brown.
  - Carnival Lass 127344 — C. W. Buck.

91317
Exchanger

Farrrowed Mar. 8, 1909.
Litter 12; 4 boars and 5 sows raised.
Bred by Wm. Haberkamp, St. Mary's, O.
Sold to S. B. Shaffer, Anna, O.

- Golden Prince 76175 — I. C. Best.
  - Best One 18357a — W. H. Robbins.
  - Violet II 33272a — J. D. Nilinger.
- Cora 142356 — Wm. Haberkamp.
  - Ohio Boy 45937 — Chas. Shaffer.
  - Red Queen 114334 — Wm. Haberkamp.

91319
Colonel Taft

Farrowed Apr. 2, 1909
Litter 11; 4 boars and 4 sows raised.
Bred by S. B. Shafer, Anna, O.
Sold to B. F. Park, Sidney, O.

- Anna Wonder 18221 — A. J. Rippley.
  - Orion King 13071a — Ira Jackson.
  - Maggie E. 36526a — A. J. Epply.
- Mollie Miller 183234 — E. E. Miller.
  - Proud Boy 17137 — E. E. Miller.
  - Etta 33722 — Fred Bauer & Son.

91321
Challenger

Farrowed Apr. 11, 1909
Litter 9; 4 boars and 3 sows raised.
Bred by Rinehart & Slagle, Smith Center, Kan.
Sold to J. L. Williams, Bellaire, Kan.

- Golden Ruler 80555 — P. H. Pagett.
  - Pearls Golden Rule 68467 — Watt & Foust.
  - Johnsons Choice 125132 — Geo. Briggs & Son.
- Challengia 208428 — J. H. Detweiler.
  - Mendenhalls Challenger 28225 — W. B. Bishop.
  - Jenny D. 195574 — J. H. Detweiler.

91323 Armstrongs Choice

Farrowed Mar. 14, 1908
Litter 11; 7 boars and 2 sows raised.
Bred by E. M. Myers, Burr Oak Kan.
Sold to J. L. Williams, Bellaire, Kan.
Resold to C. C. Weaver, Inavale, Neb.

- Ohio Prince 54555 .... J. W. Jones &Son.
  - Fancy Chief 24923 Morton & Co.
  - Top Notcher Lass 71084 Ed. S. Foust.
- Mystic Pearl 156120 .. J. L. Williams.
  - Jumbo 31887 J. C. Day & Son.
  - Baby Mystic 58214 A. A. Galt.

91325 Kans. Chief

Farrowed Mar. 13, 1909
Litter 12; 3 boars and 4 sows raised.
Bred by Geo. H. Hammond, Manhattan, Kan.
Sold to B. B. Marshall, Willard, Kan.
Resold to J. S. White, Topeka, Kan.

- Tatarrax 74239 ..... R. J. Harding.
  - Ohio Chief 41419 Morton & Co.
  - Kansas Queen 156702 R. J. Harding.
- College Girl 152798 .... Grant Chapin.
  - Chapins Duroc 39277 J. O. Hunt.
  - Miss Jackson 120042 Ira Jackson.

91327 King Wah

Farrowed Sep. 17, 1908
Litter 10; 3 boars and 3 sows raised.
Bred by W. A. Rankin, Carson, Ia.
Sold to H. B. Chambers McClelland, Ia.

- W. A. Chief 85245 .... W. A. Rankin.
  - Ohio Chief 41419 Morton & Co.
  - Glendale Belle 123502 E. Z. Russell.
- Beauty Best 3rd 220372 ..... E. Z. Russell.
  - Glendale Critic 33293 Cantine Bros. & Stevenson.
  - Beaty's Best II 185784 E. Z. Russell.

91329 Savannah Chiefs Model

Farrowed May 4, 1908
Litter 8; 4 boars and 2 sows raised.
Bred by A. P. Alsin, Boone, Ia.
Sold to T. B. & H. B. Chambers, McClelland, Ia.

- Savannah Belles Chief I Am 71905 ..... A. E. Poush.
  - Savannah Belles Chief 53965 R. J. Harding.
  - Lady Crimson 122694 A. E. Poush.
- Model Pearl 200416 .... A. P. Alsin.
  - Nasha Model 21395 T. G. Nash.
  - Pearl 85328 W. J. Hartung.

91331 Longfellow

Farrowed Feb. 12, 1907
Litter 9; 4 boars and 5 sows raised.
Bred by Wellman Bros Neola, Ia.
Sold to E. B. Ryan, Neola, Ia.
Resold to O. Craft, Quick, Ia.
Resold to F. B. & H. B. Chambers, McClelland, Ia.

- Best Yet 26189 ..... W. C. Davis.
  - Rustler 21207 O. E. Osborn.
  - Iowa Pride 52830 W. C. Davis.
- Mary Ann 131772 ..... J. D. Felton.
  - Long John 26187 Geo. Armstrong.
  - Fanny II 49598 Wm. Felten.

91333
Grand King II

Farrowed Mar. 16, 1909
Litter 6; 3 boars and 1 sow raised.
Bred by Joseph Heinis Remsen, Ia.
Sold to W. J. Wendt, Marcus, Ia.
Resold to John Primm, Akron, Ia.

- Grand King 90921 .... W. J. Wendt.
  - Crimson King 44365 Otto Peters.
  - Grand Beauty 181032 W. J. Wendt.
- My Tolstoi 137390 .... W. J. Wendt.
  - Tolstoi 24777 H. F. Hoffman.
  - Queen Wendt II 22548 West & Salisbury.

91335
Buddy Chief

Farrowed Sep. 26, 1908
Litter 13; 3 boars and 3 sows raised.
Bred by C. W. Buck, DeWitt, Neb.
Sold to Henry Wernimont, Ohiowa, Neb.

- Belle's Chief 22727 .... Smith Brown.
  - Red Chief I Am 7693 S. E. Morton & Co.
  - Nebraska Belle 49206 Geo. Briggs & Son.
- Laurie 119290 ..... T. E. Laurie.
  - Buddy K. 20855 Fred Kraschel & Son.
  - Belle Laurie 55944 O. S. West.

91337 I AM A
Gold Model

Farrowed Mar. 4, 1909
Litter 12; 6 boars and 3 sows raised.
Bred by W. R. Bennethum, Madrid, Ia.
Sold to R. C. Plattenberger, . Vernon, Ia.

- Model Again 77407 .... W. R. Bennethum.
  - Golden Model 53675 J. B. Hilligoss & Son.
  - Miss Wonder 107602 C. W. & Wm. Reed.
- May No. 1 164304 ..... W. R. Bennethum.
  - Keep On III 37331 C. W. & Wm. Reed.
  - May 136990 W. R. Bennethum.

91339
Col's Ohio Chief

Farrowed Apr. 2, 1909
Litter 9; 4 boars and 4 sows raised.
Bred by Edwin Hummer, Iowa City, Ia.
Sold to R. C. Plattenberger, Mt. Vernon, Ia.

- Cherry Chief 21335 ... D. B. Johnston & Sons
  - High Chief 13433a Morton & Co.
  - Cherry Queen 35440 H. E. Watson.
- Kings Nelly 6220a Morton & Co.
  - King of Cols. 16075a Carl Scott.
  - Nelly S. 40878 Morton & Co.

91341
King Monroe

Farrowed Sep. 3, 1908
Litter 10; 9 boars and 1 sow raised.
Bred by W. O. Rule, & Sons, Ottawa, Kan.
Sold to Monroe Runyon, Baldwin, Kan.

- Geneva Choice Goods 62795 ..... Geo. M. McMurry.
  - Choice Goods 43367 A. F. Russell.
  - Wonder Genevieve 91912 Sheldon & Sons.
- Miss G. 172320 ..... W. O. Rule & Sons.
  - Paddies Pride 48761 J. L. Aldrich.
  - Lady G's Best 124254 W. O. Rule & Sons.

91343 Reiger's Kant Be Beat

Farrowed Mar. 3, 1909
Litter 7; 2 boars raised.
Bred by W. R. Bennethum, Madrid, Ia.
Sold to R. C. Plattenberger, Mt. Vernon, Ia.
Resold to Wm. Reiger, Lisbon, Ia.

- Kant Improver 82035.. Ira Jackson.
  - Kant Be Beat 10239a Ira Jackson.
  - Fancy Lady 172488 Geo. Briggs & Son.
- Model Girl 2nd 211610.. W. R. Bennethum.
  - Golden Model 53675 J. B. Hilligoss & Son.
  - Miss Wonder 107602 C. W. & Wm. Reed.

91345 Perry

Farrowed Apr. 30, 1909
Litter 5; 3 boars and 2 sows raised.
Bred by White Bros., Perry, Ia.
Sold to Isenbarger Bros., Battle Creek, Ia.

- White's Chief 89267 .. Ross Steele.
  - Steele's Chief 68085 J. H. Morrison.
  - Glendale Queen 106640 E. Z. Russell.
- Fancy Crimson 102386. O. S. West.
  - Crimson Wonder 26355 H. L. Cantine.
  - Fancy Face II 77780 O. S. West.

91347 Tolstoy C.

Farrowed Mar. 6, 1909
Litter 9; 4 boars and 4 sows raised.
Bred by H. L. Cantine, Quimby, Ia.
Sold to Isenbarger Bros., Battle Creek, Ia.

- Count Tolstoy 74165 .. H. L. Cantine.
  - Tolstoy 12533 H. F. Hoffman.
  - Deodora 72114 H. L. Cantine.
- Susan Nipper 138694... Sol. Frank.
  - Buster Brown 32571 Jno. Wilkin.
  - Octave Thanet 58168 H. F. Hoffman.

91349 Tip Top

Farrowed Apr. 3, 1909
Litter 10; 3 boars and 3 sows raised.
Bred by Isenberger Bros., Battle Creek, Ia.

- Onawa Challenger 69713 ..... Elmer Morehead.
  - King Oscar 59931 O. N. Woody.
  - Mary Ann 170854 E. Morehead.
- Our Choice 199754 .... Isenbarger Bros.
  - Tip Top Notcher Lad 54341 G. W. Seckman.
  - Della 123236 H. L. Cantine.

91351 Patron Col.

Farrowed Apr. 12, 1909
Litter 7; 2 boars and 5 sows raised.
Bred by Ed. A. Baxter, Pawnee, Ill.
Sold to E. R. Simmons Jerseyville, Ill.

- Chiefs Col. 22875a .... S. E. Morton & Co.
  - King of Cols. 16075 Carl Scott.
  - Chief's Burketta 46118 S. E. Morton & Co.
- Glendale Best 207290.. D. E. Studabaker.
  - Red Wonder 51213 N. B. Cutler.
  - Queen of Whitehall 184492 Kraschel & Son.

91353
Rustler

Farrowed Mar. 9, 1907
Litter 12; 3 boars and 4 sows raised.
Bred by J. D. McDermott, Wiota, Ia.
Sold to D. E. Milford, Atlantic, Ia.

- Sensation 56615 .. ....
  - Crimson O. K. 46509 — E. Z. Russell.
  - Linwood Belle 94658 — E. E. Henderson.
- E. E. Henderson.
- I Am A Bell 121258 ...
  - Mc's Banker 33323 — C. W. & Wm. Reed.
  - Fancy Bell 81898 — R. A. Griffith.
- J. D. McDermott.

91355
Elma Chief

Farrowed Mar. 24, 1908
Litter 7; 4 boars and 3 sows raised.
Bred by A. H. Synicox Altus, Okla.
Sold to Chas. Johnson, Oskaloosa, Ia.
Resold to E. E. Crain, Elmer, Okla.

- Oklahoma Chief 73207 ..
  - Proud Advance 23549 — Johnston Bros.
  - Perfection Maid 130994 — D. J. Pollock.
- H. C. Sheldon & Sons.
- Lady Top Notcher 187346 .....
  - Tip Top Notcher 20729 — R. C. Watt.
  - Gold Dust Beatuy 130996 — G. W. Seckman.
- G. W. Seckman.

91357
George

Farrowed Apr. 1, 1909
Litter 10; 6 boars and 4 sows raised.
Bred by White Bros., Buffafflo, Kan.
Sold to Mr. Bursch, Buffalo, Kan.

- Buffalo Chief 77061 ....
  - Son of Champions 49201 — McFarland Bros.
  - Babe Wonder 125778 — McFarland Bros.
- McFarland Bros.
- Miss Bessie 198776 ....
  - Kansas Boy 53623 — L. H. Hastings.
  - Maud 161810 — R. D. Martin.
- R. D. Martin.

91359
Red Dick

Farrowed Mar. 12, 1909
Litter 8; 3 boars and 2 sows raised.
Bred by White Bros., Buffalo, Kan.
Sold to S. Y. Snodgrass Chanute, Kan.

- Buffalo Chief 77061 ... (See above).
- Red Beauty 198774 ....
  - Kansas Boy 53623 — L. H. Hastings.
  - Maud 161810 — R. D. Martin.
- R. D. Martin.

91361
Dr. Cook

Farrowed Mar. 17, 1909
Litter 5; 1 sow raised.
Bred by A. Nevins, Modesto, Ill.
Sold to R. W. Metcalf, Medora, Ill.

- Commander 66047 ....
  - Victor 17227a — Thos. Bennett.
  - Commodore Queen 172630 — Thos. Bennett.
- A. Nevins.
- Thick Set 235638 .....
  - Helens Tip 66049 — H. E. Browning.
  - Rex 235636 — A. Nevins.
- A. Nevins.

91363 Red Beauty's Boy

Farrowed Mar. 12, 1909
Litter 8; 3 boars and 2 sows raised.
Bred by White Bros., Buffalo, Kan.
Sold to J. E. Barr, Buffalo, Kan.

- Buffalo Chief 77061 .... McFarland Bros.
  - Son of Champions 49201 McFarland Bros.
  - Babe Wonder 125778 McFarland Bros.
- Red Beauty 128774 .... R. D. Martin.
  - Kansas Boy 53622 L. H. Hastings.
  - Maud 161810 R. D. Martin.

91365 T. B's Lass

Farrowed Nov. 21, 1908
Litter 10; 7 boars and 1 sow raised.
Bred by Thompson Bros., Garrison, Kan.

- G. C's Col. 63433 ..... S. E. Morton.
  - King of Cols. 16075a Carl Scott.
  - Chapins Queen 158810 Morton & Co.
- Lucky Strike 157844 .. Grant Chapin.
  - Ohio Major 36537 Watt & Foust.
  - Aftons Josie 99858 J. O. Hunt.

91367 Carl Critic

Farrowed Apr. 19, 1908
Litter 8; 3 boars and 2 sows raised.
Bred by Chester Thomas, Waterville, Kan.
Sold to Thompson Bros., Garrison, Kan.

- Critics Redeemer 63767 M. S. Moats & Son.
  - Crimson Critic 40921 E. Z. Russell.
  - Elinor M. 120662 E. Z. Russell.
- Grace 235654 ..... Chester Thomas.
  - Top Chief 55981 Chester Thomas.
  - Grace Wonder 159768 C. Thomas.

91369 Model Prince

Farrowed Apr. 10, 1909
Litter 7; 5 boars and 2 sows raised.
Bred by A. F. Aikin, Central City, Ia.
Sold to C. S. Woodward, Central City. Ia.

- King Fordyce 70975 .. N. P. Clark.
  - Charmer 52331 Edmonds, Shade & Co.
  - Pink II 100740 N. P. Clark.
- Queen May 221738 .... J. V. Fordyce.
  - Golden Goods 50367 Watt & Foust.
  - Sylvia 185982 J. C. Fordyce.

91371 Sickafoose Model

Farrowed Mar. 15, 1909
Litter 15; 6 boars and 4 sows raised.
Bred by Wm. Malcolm, Bigelow, Minn.
Sold to C. G. Wright, Fergus Falls, Minn.
Resold to Chas. Wrigh t Co., Fergus Falls, Minn.

- Wilkin Model 73459 .. John Wilkin.
  - Iowa Model 32541 John Wilkin.
  - Ann's Model II 166940 John Wilkin.
- Lily 95234 ..... Wm. Malcolm.
  - Granger 28567 Wm. Malcolm.
  - Ruberta 70148 Wm. Malcolm.

91373 Woodbine Perfection

Farrowed May 17, 1909
Litter 7; 3 boars and 2 sows raised.
Bred by Hood & Baker Dunlap, Ia.
Sold to Jno. R. Tupper Woodbine, Ia.

- Lafollette 36563 ..... W. B. Bishop.
  - Belle's Chief 22727 Smith Brown.
  - Bishop's Choice 32020 O. S. West.
- Tolstoy Lady 225926.. Hood & Baker.
  - C. W. & Wm. Reed. Lady Tolstoy 124608
  - Cantine Bros. & Stevenson.

91375 Phallas 2nd

Farrowed Sep. 3, 1908
Litter 10; 2 boars and 8 sows raised.
Bred by A. J. Reisser, Platte, S. D.
Bred by T. H. Ocherthee, Mitchell, S. D.

- Phallas 70319 ..... Manley & Co.
  - Junior Jim 30437 J. Wernsman.
  - E. N. Lady Orion 136420 Manley & Co.
- Pansy Lady 2nd 215296 Johnston Bros. & Newkirk.
  - Top Notcher Chief 29247 J. A. Teter.
  - Pansy Lady 105882 Johnston Bros. & Newkirk.

91377 Models Boy

Farrowed Mar. 10, 1907
Litter 12; 4 boars and 5 sows raised.
Bred by Gus A. Pederson, Ocheyedan, Ia.
Sold to Jurgen Schmidt Everly, Ia.

- G. P's Model 55175 .... West & Camery.
  - Duroc Paragon 29181 O. S. West.
  - Camery Queen 111090 O. S. West.
- Lady Maud II 163160.. G. A. Pederson.
  - Osceola Chief 31691 Rood Bros.
  - Lady Maud 91238 G. A. Pederson.

91379 I AM Advance Junior

Farrowed Mar. 18, 1909
Litter 8; 5 boars and 3 sows raised.
Bred by G. W. Hockett Manning, Ia.

- I Am Advance 42721 .. Johnston Bros. & Newkirk.
  - Advance 11309 J. M. Morrison.
  - Lucy D. II 18106 Geo. Duffus.
- Model Lady 181976 .... J. E. Wehr.
  - Orion's Model 33253 W. W. Wheeler.
  - Lucla Advance 82760 F. H. Herring.

91381 Lafollette Wonder

Farrowed Mar. 11, 1909
Litter 6; 3 boars and 3 sows raised.
Bred by John Goddard Defiance, Ia.
Sold to Warren Parmley, Defiance, Ia.

- Mulberry Wonder 64827 H. S. Allen.
  - Crimson Wonder Again 40785 U. G. Davidson.
  - Mulberry Queen 71628 H. S. Allen.
- Lafollette Belle 233614. D. R. Wilson & Son.
  - Lafollette 36563 W. B. Bishop.
  - Panora Belle III 130342 D. R. Wilson & Son.

91383 Jake

Farrowed Apr. 5, 1909
Litter 11; 3 boars and 5 sows raised.
Bred by H. C. Stanfield Buffalo, Kan.
Sold to C. Darnell, Brawley, Cal.

- Eminence 78719 ..... N. J. Fuller.
  - Proud Advance Jr. H. C. Sheldon.
  - Our Choice 129074 C. E. Pratt.
- Dew Drop 210574 ..... Frank Drybread.
  - Chief Jr. 51985 J. W. Jones & Co.
  - Beauty Belle 161054 W. O. Stephenson.

91385

Ohio Mack

Farrowed Apr. 25, 1909
Litter 8; 3 boars and 3 sows raised.
Bred by R. E. Leach & Son, Norman, Okla.
Sold to Garee & Garee Noble, Okla.
Resold to Jas. McElhaney, Norman, Okla.

- Ohio Chief Best 64101.. O. E. Osborn.
  - Ohio Chief 41419 S. E. Morton & Co.
  - Nancy VI 83166 O. E. Osborn.
- Lil Wonder 231302 .... Marshall Bros.
  - Mc's Pride 29277 McFarland Bros.
  - Queen Lil 128256 Marshall Bros.

91387

Patrick

Farrowed Apr. 10, 1909
Litter 12; 4 boars and 4 sows raised.
Bred by Geo. W. Seckman, Mt. Sterling, Ill
Sold to W. R. Hainline Blandinsville, Ill.
Resold to H. C. Siggelkow & Son, McFarland, Wis.

- Muncie Chief 17121a .. Carl Scott.
  - Prince of Cols. 13571 Carl Scott.
  - Love 35060 J. E. Cheesman.
- Meddler's Sister II 155770 ..... Geo. W. Seckman.
  - Ohio Chief II 41607 S. E. Morton & Co.
  - Goldie O. Keepsake 138296 Geo. W. Seckman.

91389

Ole Porter

Farrowed Apr. 26, 1909
Litter 9; 4 boars and 4 sows raised.
Bred by Isaac Lincoln Aberdeen, S. Dak.
Sold to J. W. Olmstead Houghton, S. Dak.

- Porter 21859a ..... J. H. Shepard.
  - Xenophen 16293a Watt & Foust.
  - Zenobia 37366a Watt & Foust.
- Olga Paton 105424 .... Isaac Lincoln.
  - Paton 10901a Wm. Roberts & Son.
  - Olga 24854a Isaac Lincoln.

91391

Joseph

Farrowed July 1, 1909
Litter 9; 5 boars and 3 sows raised.
Bred by L. Carrell, Cooper, Tex.
Sold to Walter Davis, Cooper, Tex.
Resold to J. M. Plunkett, Quimby, Tex.

- Kansas Judge 44337 .. H. D. Compton.
  - Russells Choice 27985 A. F. Russell.
  - Anness Beauty 25678 H. D. Compton.
- Tipsy 135422 ..... Walter Davis.
  - Top Advance 34935 G. W. Seckman.
  - Willie Wilson 110484 J. M. Williams.

91393

King Nottoc

Farrowed Mar. 12, 1909
Litter 8; 1 boar and 1 sow raised.
Bred by Mike Wilson, Cooper, Tex.
Sold to Walter Davis, Cooper, Tex.
Resold to W. J. Hill, Gary, Tex.

- King 59027 ..... S. D. Miller.
  - Red Boy 31593 J. D. Jackson.
  - Lettie 97724 S. D. Miller.
- Belle Wilson 195768 .. Cloves Moss.
  - Choice Goods 47003 Ed. Edmonson.
  - Belle Cooper 148904 J. A. Blackwell.

91395
Cooper Chief.

Farrowed Oct. 15, 1909
Litter 7; 4 boars and 3 sows raised.
Bred by Walter Davis, Cooper, Tex.
Sold to C. F. Sheppard, McCamie, Ark.

- Enoch 80755 ..... S. S. Jack.
  - Longfellow 69315 J. A. Blackwell.
  - Lilly Lee 154992 Walter Davis.
- Ruthy B. 103994 ..... J. G. Henderson.
  - Corn Prize 24791 Tom Frazier.
  - Prize Taker 59914 Tom Frazier.

91397
Clark

Farrowed Aug. 15, 1909
Litter 5; 1 boar and 4 sows raised.
Bred by Walter Davis, Cooper, Tex.
Sold to A. H. Wustenhausen, McDade, Tex.

- Enoch 226826 ..... S. S. Jack.
  - Longfellow 69815 J. A. Blackwell.
  - Lilly Lee 154992 Walter Davis.
- Miss Davis 226826 ..... Walter Davis.
  - Kansas Judge 44337 H. D. Compton.
  - Wagonette 122360 J. H. Henderson.

91399
Mike

Farrowed June 25, 1909
Litter 13; 1 boar and 4 sows raised.
Bred by Walter Davis, Cooper, Tex.
Sold to Dr. L. E. Litton Tioga, La.

- King Charles 75835 ... Walter Davis.
  - Top 58231 Walter Davis.
  - Bright Light 98024 J. R. Ebert.
- Mary 196590 ..... Walter Davis.
  - Kansas Judge 44337 H. D. Compton.
  - Ruthy B. 103994 J. G. Henderson.

91401
Chief

Farrowed Oct. 16, 1909
Litter 6; 3 boars and 3 sows raised.
Bred by Walter Davis, Cooper, Tex.
Sold to Jess L. Hill, Nashville, Ark.

- Joe Brown 87429 ..... W. A. Matkin.
  - Joes Wonder 49923 Ed. Edmonson.
  - Lady Hestand 127672 Ed. Edmonson.
- Fay 230698 ..... J. J. Jones.
  - Col. Nat 31025 Nat Edmonson.
  - Charleston Maid 156666 J. J. Jones.

91403 Walter — Same. Sold to L. J. King, Point, Tex.

91405
Clif

Farrowed July 5, 1909
Litter 7; 3 boars and 4 sows raised.
Bred by Walter Davis, Cooper, Tex.
Sold to Ira Hoke, Shiro, Tex.

- Kansas Judge 44337 ... H. D. Compton.
  - Russells Choice 27985 A. F. Russell.
  - Anness Beauty 25653 H. D. Compton.
- Miss Cooper 146774 .... J. A. Blackwell.
  - Radiator 29653 Tom Frazier.
  - Velma 85220 McFarland Bros.

91407

W. J. King

Farrowed Mar. 22, 1909
Litter 15; 5 boars and 3 sows raised.
Bred by W. H. Reed, Whitewater, Wis.
Sold to Wm. J. Ward, Ft. Atkinson, Wis.

- Kruger King 51027 .... W. H. Reed.
  - Kruger Wonder 39391 W. H. Reed.
  - Nerrissa 43208 W. H. Reed.
- Clarissa 164026 ..... W. H. Read.
  - Top Notcher Pride 42131 R. C. Watt.
  - Maxwells Choice 131236 W. H. Reed.

91409

Sam Jones

Farrowed June 15, 1909
Litter 9; 4 boars and 5 sows raised.
Bred by J. W. Culver, Cooper, Tex.
Sold to Walter Davis, Cooper, Tex.
Resold to C. O. Nessmith, Cotton Wood, Tex.

- Texas Hanley 83545 ... J. A. Blackwell.
  - Hanley 42345 J. D. Nidlinger.
  - Big Gin 96694 Ed. A. Baxter.
- Belle Culver 196762 .... J. A. Blackwell.
  - Choice Goods 47003 Ed. Edmonson.
  - Belle Cooper Jr. 140904 J. A. Blackwell.

91411

Red Oak

Farrowed Mar. 6, 1909
Litter 14; 3 boars and 2 sows raised.
Bred by J. E. Rees, Grand Ridge, Ill.
Sold to G. H. Blum, Cedar Falls, Ia.

- J. E's Chief 68007 .... I. J. Lorton.
  - I. J's Chief 45747 Moorman & Miller.
  - Leisure Belle 131770 Wm. M. Finch.
- January Girl 179174 .. J. E. Rees.
  - Rees Top Notcher 40877 Hanks & Bishop.
  - Sedalia A. 104014 Wm. A. Ashdown.

91413

Cedar Boy

Farrowed Mar. 17, 1909
Litter 10; 6 boars and 2 sows raised.
Bred by J. E. Rees, Grand Ridge, Ill.
Sold to G. H. Blum, Cedar Falls Ia.

- J. E's Chief 68007 .... I. J. Lorton.
  - I. J's Chief 45747 Moorman & Miller.
  - Leisure Belle 131770 Wm. M. Finch.
- LaSalle Beauty 211808 . J. E. Rees.
  - James Butler 54621 Hanks & Bishop.
  - Sedalia R. 179172 J. E. Rees.

91415

World Wonder

Farrowed July 15, 1909
Litter 10; 5 boars and 1 sow raised.
Bred by W. D. Booth, Washington, Ia.
Sold to B. J. Holmes, Wellman, Ia.

- Harvey K. 88885 ..... Alvin G. Hasty.
  - Advance Wonder 49099 C. M. Dewey.
  - Queen 110102 A. C. Hasty.
- Daisy 230134 W. H. West.
  - Cherry Boy 65621 H. S. Elliott & Co.
  - Pearl 193932 W. H. West.

91417

Pride

Farrowed Aug. 4, 1909
Litter 12; 5 boars and 4 sows raised.
Bred by W. D. Booth, Washington, Ia.
Sold to Charley Eyestone, Wellman, Ia.

- Harvey K. 88885 ..... Alvin C. Hasty.
  - Advance Wonder 49099 C. M. Dewey.
  - Queen 110102 A. C. Hasty.
- Lucy 230136 ..... W. H. West.
  - Cherry Boy 65621 H. S. Elliott & Co.
  - Pearl 193032 W. H. West.

91419

Gay Monarch

Farrowed Feb. 17, 1909
Litter 12; 1 boar and 1 sow raised.
Bred by John C. Tighe, Stanton, Neb.
Sold to M. Mihills, Viewfield, S. Dak.

- Monarch 28395 ..... Morton & Co.
  - Mortons Model 7539a S. E. Morton.
  - Belle Preble 47830a Morton & Co.
- Kate Orion 120204 .... Manley & Co.
  - Orion 5293 N. P. Clark.
  - Lady Dandelion 93246 Manley & Co.

91421

Magic Wonder

Farrowed Apr. 24, 1908
Litter 12; 5 boars and 4 sows raised.
Bred by Geo. W. Lasey, Battle Creek, Neb.
Sold to M. Mihills, Viewfield, S. Dak.

- Joe Young 86715 ..... John Dulaney.
  - Pat Crow 48659 Wm. Malcolm.
  - Fancy West X 71854 O. S. West.
- Betty 133330 ..... J. C. Tighe.
  - Surprise Chip 37597 E. Z. Russell.
  - Rose Best 97356 J. C. Tighe.

91423

Scoring Chief

Farrowed Apr. 5, 1908
Litter 15; 5 boars and 2 sows raised.
Bred by Balmat & Son, Mason City, Ia.
Sold to Strong & Riggs Nashua, Ia.

- Iowa Chief 48477 ..... Watt & Foust.
  - Golden Rule 346013 Ira Jackson.
  - Cols. Bell II 114586 Morton & Co.
- Models Choice III 162998 ..... Hanaks & Bishop.
  - Model Wonder 53981 U. G. Davidson.
  - Top Notcher Again Lady 162990 Hanks & Bishop.

91425

Notcher Chief

Farrowed Mar. 4, 1909
Litter 5; 2 boars and 3 sows raised.
Bred by Balmat & Son Mason City, Ia.

- Iowa Notcher 37345 ... Johnston Bros. & New?kirk.
  - Ohio Notcher 28777 Watt & Foust.
  - Lucy Advance 57546 Johnston Bros. & Newkirk.
- Ohio Chief Girl 224492 Easton Bros.
  - Ohio Chief 41419 Morton & Co.
  - Miss Osborn 142200 W. C. Wickes.

91427

Enterprise

Farrowed Mar. 15, 1908
Litter 14; 3 boars and 2 sows raised.
Bred by A. Gibbs & Son, Klemme, Ia.
Sold to H. Christson, Goodell, Ia.
Resold to O. Oleson, Goodell, Ia.

- Iowa Chief 56979 ..... H. Heimendinger & Son.
  - Prince Alalrd 48803 T. D. Coleman.
  - Model Darling 85956 B. A. Shafer.
- Josie 89938 ..... Wm. Osborn & Son.
  - Joe 17795 I. C. Welch.
  - Sarah 23452 I. C. Welch.

91429
Diamond Dick

Farrowed Mar. 31, 1909
Litter 12; 7 boars and 2 sows raised.
Bred by A. T. Cross, Guide Rock, Neb.
Sold to Z. Ireland, Chester, Neb.

- Red Diamond 62563 .. Grant Chapin.
  - Red Raven 47607 Powell & Rudy.
  - Perfect Jane 137976 Morton & Co.
- Model Girl 200564 ..... Grant Chapin.
  - Model Chief Again 42943 C. E. Speaks.
  - Lady Roosevelt II 173462 Grant Chapin.

91431 King of Cols III

Farrowed Feb. 27, 1909
Litter 7; 4 boars and 3 sows raised.
Bred by Grant Chapin, Green, Kan.
Sold to Z. Ireland, Chester, Neb.

- King of Cols. 2nd 63435 ..... S. E. Morton.
  - King of Cols. 16075a Carl Scott.
  - Ohio Chiefs G. D. 33086a S. E. Morton.
- Cols. Daughter 225746. Grant Chapin.
  - C. E's Col. II 19791a C. E. Speakas.
  - Parnell Girl 157840a Grant Chapin.

91433 Choice Pathfinder

Farrowed Apr. 22, 1907
Litter 12; 6 boars and 3 sows raised.
Bred by J. W. Reid, Portis, Kan.
Sold to Dan Brumit, Cadell, Kan.

- Red Pathfinder 53269.. J. W. Reid.
  - Pathfinder 37919 Edmonds, Shade & Co.
  - Red Sirno 136106 J. W. Reid.
- Choice Goods II 165728. J. W. Reid.
  - Red Perfection 32361 O. S. West.
  - Reids Choice 77494 J. O. Hunt.

91435
Inventor Boy

Farrowed May 3, 1909
Litter 8; 2 boars and 1 sow raised.
Bred by C. C. Keyt Auburn, Neb.
Sold to N. C. Christensen, Boelus, Neb.

- N. B. Inventor 83689.. H. B. Griffitts.
  - Inventor 64151 McFarland Bros.
  - Nellie Advancer 4th 10758 C. W. & Wm. Reed.
- Ideal Wonder 233806 . Hood & Baker.
  - Lafollette 36563 W. B. Bishop.
  - Lady Tolstoy 124608 Cantine Bros. & Stevenson.

91437
Mt. Lake Model

Farrowed Mar. 29, 1909
Litter 13; 5 boars and 4 sows raised.
Bred by F. S. Vanderhyde, West Concord, Minn.
Sold to John Behrends, Mt. Lake, Minn.

- Sensation Boy 66789 .. W. H. Reed.
  - Sensation King 19117 W. H. Reed.
  - Creo Belle 43286 Wm. Roberts & Son.
- Belle 150496 ..... F. S. Vanderhyde.
  - Victor Van 42569 G. H. Purdy.
  - Queen of Alderwood 92180 M. H. Davis.

91439
Red Bill

Farrowed May 16, 1908
Litter 6; 5 boars and 1 sow raised.
Bred by J. H. Munsen, Eustis, Neb.
Sold to J. S. Piersol, Arapahoe, Neb.

- Billie Boy 57875 ..... Blackman Bros.
  - Auction Boy II 17549 J. A. Westering.
  - Violet 53018 Bowman & Fitch.
- Minnie A. 146670 ..... J. M. Munson.
  - Van Guarad 19261 S. M. DeYoe & Sons.
  - May Queen 114714 Wm. Roberts & Son.

91441

Prince Wonder II

Farrowed Mar. 18, 1909
Litter 7; 3 boars and 3 sows raised.
Bred by Ernest Pancake, Ransom, Ill.
Sold to G. VanPatten & Son, Sutton, Neb.
Resold to A. T. Cross, Guide Rock, Neb.

- Prince Wonder 81161 — Ira Jackson.
  - Decatur Boy 17097 — J. E. Fleming.
  - Love Surprise 37052 — Carl Scott.
- Queen of Kings 210458 — Morton & Co.
  - King of Cols. 16075 — Carl Scott.
  - White Hall Rose 52536a — Morton & Co.

91443

Crimson Boy

Farrowed Mar. 20, 1909
Litter 14; 4 boars and 2 sows raised.
Bred by A. T. Cross, Guide Rock, Neb.

- Pilot Chief 71733 — Grant Chapin.
  - Model Chief Again 42943 — C. E. Speaks.
  - Miss Jackson 120042 — Ira Jackson.
- Crimson Girl 165868 — Mendenhall & Son.
  - Belle's Chief 22727 — Smith Brown.
  - Crimson Rose 149844 — J. E. Mendenhall & Son.

91445

J. F's Orion Chief

Farrowed May 5, 1909
Litter 10; 5 boars and 1 sow raised.
Bred by Chas. Cooper, Ferris, Ill.
Sold to J. F. Cooper, Greendale, Ill.

- King Orion 78923 — Ira Jackson.
  - Orion Chief 13333a — Ira Jackson.
  - Willetta X 43854a — C. E. Speaks.
- Anna Belle 127508 — G. W. Seckman.
  - Tip Top Notcher 20729 — R. C. Watt.
  - Fairview Maid 74788 — A. W. Fruit.

91447

J. O. C.

Farrowed Feb. 28, 1909
Litter 14; 6 boars and 5 sows raised.
Bred by D. B. Johnston & Son, Mooresville, Ind.
Sold to T. E. Adams, Columbia City, Ind.

- John's Ohio Chief 17483a — John M. Pearcy.
  - Ohio Chief 8727a — S. E. Morton & Co.
  - Nellie Morton 34532 — S. E. Morton & Co.
- Muncie Lady 57426a — D. L. Colbert.
  - Muncie's Chief 17121 — Carl Scott.
  - Perfect Lady III 35262 — C. B. Lockhart.

91449

M. C. Col.

Farrowed Sep. 7, 1908
Litter 7; 2 boars and 4 sows raised.
Bred by D. L. Colbert, Warren, Ind.
Sold to T. E. Adams, Columbia City, Ind.

- Muncie Chief 17121a — Carl Scott.
  - Prince of Cols. 13571 — Carl Scott.
  - Love 35060 — J. E. Cheesman.
- Hoosier Miss 210454 — C. J. Newby.
  - E. K's Col. 15071a — Carl Scott.
  - Hoosier Girl N. 34910a — C. J. Newby.

91451

Iowa Notcher Jr.

Farrowed Apr. 4, 1909
Litter 6; 3 boars and 3 sows raised.
Bred by List Bros., Granville, Ia.
Sold to Steichen Bros., Alton, Ill.

- Iowa Notcher 37345 — Johnston Bros. & Newkirk.
  - Ohio Notcher 28777 — Watt & Foust.
  - Lucy Advance 37546 — Johnston Bros. & Newkirk.
- Proud Alix II 180140 — Grant White.
  - Proud Advance 23549 — Johnston Bros.
  - Miss Manley Orion 93750 — Manley & Co.

91453

King Chief

Farrowed Oct. 1, 1907
Litter 8; 3 boars and 4 sows raised.
Bred by F. J. Clouss, Clare, Ia.
Sold to Geo. Dodd, Pioneer, Ia.

- Walts Chief 48601 ....
  - Ohio Chief 8727a
    Morton & Co.
  - Otts Bell 28770a
    Ott Utter.
- S. E. Morton & Co.
- Crimson Anna 130870..
  - Tolstoy 12533
    H. F. Hoffman.
  - Ohio Anna 8th 24200
    Wm. Roberts & Son.
- Cantine Bros. & Stevenson.

91455

Oakes Jack

Farrowed May 10, 1909
Litter 11; 7 boars and 3 sows raised.
Bred by L. H. White, Cogswell, N. D.
Sold to Mrs. C. B. Fenton, Oakes, N. D.

- Jack 43733 .....
  - Roy St. Patrick 26363
    W. J. Wednt.
  - Roycroft Belle 84678
    E. M. Kuhns.
- E. M. Kuhns.
- Cogswell Pride 6th 84410 .....
  - General Cogswell 10627
    D. Nauman.
  - Cogswell Pride 64104
    G. A. Munson.
- L. H. White.

91457

Taft

Farrowed June 3, 1908
Litter 13; 4 boars and 5 sows raised.
Bred by J. H. Lewis & Son, Cadiz, O.
Sold to D. A. Sprague West Alexander, Pa.

- Dictator 68633 .....
  - Inter State Chief 45671
    O. Walker & Sons.
  - Inter State Maid 115044
    O. Walker & Sons.
- J. H. Lewis & Son.
- Inter State Belle 160006 .....
  - Veribest 14115
    Ira Jackson.
  - Golden Queen 36690
    Watt & Foust.
- Watt & Foust.

91459

Elmrock Chief

Farrowed Apr .26, 1907
Litter 8; 7 boars raised.
Bred by J. M. Morrison & Sons, College View, Neb.
Sold to Arthur Vail, Hume, Mo.
Resold to Chas. L. Simmons, Elmdale, Kan.

- Kant Be Beat 10239a ..
  - King Hustler 9033a
    C. C. Brawley.
  - Duchess Wonder 22526a
    Ira Jackson.
- Ira Jackson.
- Vails Pride 163192 ....
  - Ohio Chief 41419
    Morton & Co.
  - Village Pride 50492
    Bowman & Fitch.
- J. M. Morrison.

91461

Banker Boy

Farrowed Jan. 17, 1909
Litter 6; 4 boars and 2 sows raised.
Bred by G. W. Daniels, Lone Wolf, Okla.
Sold to G. N. Vicars, Hobart, Okla.

- Red Fielder 62423 ....
  - Gold Queen Top Notcher 55415
    R. E. Mahoney.
  - Kline Model 139286
    Jacob Kline.
- R. E. Mahoney.
- Red Rose 200690 .....
  - Red King 44909
    Ben Hampton.
  - T. Rose 137368
    W. Z. Thompson.
- W. Z. Thompson.

91463

Okanogan Chief

Farrowed May 8, 1909
Bred by Frank Eichaltz Oraville, Wash.

- Skookum 82355 .....
  - Inventor 64151
    McFarland Bros.
  - Good Enough II 166316
    H. B. Griffitts.
- H. B. Griffitts.
- Lydia W. 222614 .....
  - Western Leader 73891
    Browning & Co.
  - Sunshine 192988
    J. M. & W. T. Gatton.
- W. R. White.

91465
Chief Again

Farrowed Apr. 17, 1908
Litter 11; 3 boars and 5 sows raised.
Bred by E. Z. Russell, Blair, Neb.
Sold to A. R. Barnes, Petersburg, Neb.

- Proud Chief 63807 ....
  - Ohio Chief 41419 Morton & Co.
  - Proud Lady 104506 Manley & Co.
- Redmond Lady 210464. A. Renshaw.
  - Redwood Chief 54119 O. E. Osborn.
  - Sunbeam R. 16870 E. Z. Russell.

91467
Prairie Prince

Farrowed Apr. 4, 1909
Litter 11; 2 boars and 6 sows raised.
Bred by Ernest Pancake, Ransom, Ill.

- Prince Wonder 81161.. Ernest Pancake.
  - Decatur Boy 17097a J. E. Fleming.
  - Love's Surprise 37052a Carl Scott.
- Prairie Rose 170972... Thomas & Hogsett.
  - Ambition 37641 Jas. J. McCabe.
  - Wild Rose II 114606 Thomas & Hogsett.

91469
Berts Model

Farrowed Mar. 13, 1909
Litter 9; 4 boars and 1 sow raised.
Bred by Watson Bros., Creston, Ia.
Sold to Mark W. Eddy, Fontanelle, Ia.
Resold to Bert Estell, Fontanelle, Ia.

- Iowa Model 24215a ... A. W. Harris & Son.
  - Commodore 13381 Thos. Bennett.
  - S. E's Model VII 30992 S. E. Morton & Co.
- Creston Girl 230536.... Watson Bros.
  - Red Chief Again 65197 E. & G. Gibson.
  - Clarinda Belle 166854 Harry Pfander.

91471
W. H. Taft

Farrowed June 10, 1909
Litter 8; 4 boars and 4 sows raised.
Bred by T. J. Current, Hildreth, Neb.

- Rosebud's Echo 82261. G. VanPatten.
  - Echo's Tom 43605 Frank Fentress.
  - Red Bud III 142276 G. VanPatten.
- Beautiful Maid 235326. V. A. Briggs & Son.
  - Watt's Model 66935 Watt & Foust.
  - Beautiful One 199040 V. A. Briggs & Son.

91473
Fancy Jim

Farrowed Sep. 14, 1908
Litter 7; 4 boars and 3 sows raised.
Bred by H. N. Moore, Cromwell, Ia.

- Fancy Perfection 47967 D. J. Pollock.
  - Perfection Chief 28367 Chas. VanPatten.
  - Sly Maid 74458 O. N. Woody.
- Barbara Queen 116290. Thos. F. Maxwell.
  - Orion Dandelion 24215 Manley & Co.
  - Maxwelton Janice 47062 J. C. Jay.

91475
F. A's Chief

Farrowed Mar. 10, 1908
Litter 10; 5 boars and 5 sows raised.
Bred by H. A. Sexsmith, Greenfield, Ia.
Sold to W. A. Foster, Greenfield, Ia.
Resold to Sexsmith & Strong, Orient, Ia.

- Valley Chief 51095 .... R. J. Harding.
  - Ohio Chief 41419 — S. E. Morton & Co.
  - Valley Lady 103726 — G. VanPatten.
- Miss Top Notcher 185036 ..... H. A. Sexsmith.
  - King Top Notcher 38703 — C. R. Mills.
  - Lady Orion Dandelion 143386 — G. R. Manifold.

91477
Howard

Farrowed May 17, 1909
Litter 4; 1 boar raised.
Bred by J. C. Hestand, Sherman, Tex.
Sold to S. C. Dale, Chillicothe, Tex.

- Tom's Best 63789 ..... Tom Frazier.
  - Jim Top Notcher 39411 — Tom Frazier.
  - Lydia 126192 — Tom Frazier.
- Cherry 235878 ..... J. C. Hestand.
  - Chief 67885 — J. C. Hestand.
  - Kuck 194198 — J. C. Hestand.

91479
Walters King

Farrowed May 11, 1909
Litter 11; 6 boars and 5 sows raised.
Bred by T. N. Henry, Walter, Okla.
Sold to William Wylie, Walter, Okla.

- King Red 90367 ..... L. F. Worrell.
  - Red Mack II 43881 — L. F. Worrell.
  - Bonnie Belle 52076 — L. F. Worrell.
- Bell Crimson 216374... L. F. Worrell.
  - Veribest II 73255 — Manlove Bros.
  - Crimson Queen 187418 — L. F. Worrell

91481 Lautom Same. Sold to J. H. Haste, Temple, Okla.

91483 Walters Prince Same. Sold to Riley Shackelford, Walter, Okla.

91485
Heavy Weight

Farrowed Apr. 1, 1909
Litter 8; 4 boars and 3 sows raised.
Bred by C. J. Shepard, Muscatine, Ia.
Sold to L. D. Willams, Moscow, Ia.

- King of Kings 68323 . J. A. Smith.
  - Conway 55899 — J. G. Reil.
  - Navajo's Anita 162980 — J. A. Smith.
- Amy's Model 234958 .. Chas. J. Shepard.
  - C. J's Advancer 72607 — C. W. & Wm. Reed.
  - Amy 127882 — P. B. Lake.

91487
Paul Dale

Farrowed Apr. 24, 1909
Litter 8; 4 boars and 3 sows raised.
Bred by S. S. Krebill, Donnellson, Ia.
Sold to Raymond Gedney, Ft. Madison, Ia.
Resold to J. H. Clover, Ft. Madison, Ia.

- Ideal Royal Wonder 70983 ..... W. E. Cutler.
  - Peter The Great 51085 — Thomas & Hogsett.
  - Miss Fayette 174492 — N. B. Cutler.
- Ideal Belle 215156 .... G. W. Trone.
  - Tokio Paul 37819 — G. W. Trone & Son.
  - Show Lady 204527 — G. W. Trone.

91489 Gant's Farm Ambition

Farrowed Mar. 12, 1909
Litter 11; 4 boars and 5 sows raised.
Bred by J. D. Gant, Delevan, Wis.

- Sensation Wonder 65321 ..... W. H. Reed.
  - Sensation Prince 43030 W. H. Reed.
  - Red Ridinghood 100462 A. A. Munger.
- Ambition Lassie 211742 Thomas & Hogsett.
  - Ambition 37641 J. J. McCabe.
  - Lady May 142734 Thomas & Hogsett.

91491 Grant's Farm Tip Top

Farrowed Mar. 17, 1909
Litter 9; 4 boars and 3 sows raised.
Bred by John D. Gant, Delevan, Wis.

- Crimson Rambler 72695 ..... H. C. Siggelkow.
  - Golden Hero 58519 Watt & Foust.
  - Crimson Queen 123460 H. R. Anderson.
- Tip Topsey 211746 .... Fagan, Browning & McCabe.
  - Tip Top Notcher 20729 R. C. Watt.
  - Queen Success 41796a M. R. Grinnell.

91493 Goliath No. 2

Farrowed Mar. 19, 1909
Litter 15; 3 boars and 6 sows raised.
Bred by E. O. Smith, Winthrop, Ia.
Sold to A. M. Sweeney, Winthrop, Ia.

- Goliath 60381 ..... N. P. Clark.
  - Clarks Banker 44451 Watt & Foust.
  - Julia V 134316 N. P. Clark.
- Crip 185224 ..... E. O. Smith.
  - Greenwood 37455 W. S. Penn.
  - Duchess Orion 1534356 E. O. Smith.

91495 Chief of Col's.

Farrowed May 13, 1909
Litter 8; 3 boars and 2 sows raised.
Bred by B. W. Shafer, Westport, Ind.
Sold to W. G. Rowley, Cedar Rapids, Ia.

- Prince of Cols. 13871a.. Carl Scott.
  - Carls Col. 100000? Carl Scott.
  - Gladness S.7708a J. S. Wadsworth.
- Decatur Queen 34270a. J. M. Pearcy.
  - Manchester Chief 10077a S. E. Morton & Co.
  - Lucy Belle 31564a D. W. Brown.

91497 Tolstoy Chief

Farrowed Mar. 18, 1909
Litter 8; 1 boar and 2 sows raised.
Bred by A. L. Mossman, Radcliffe, Ia.
Sold to W. G. Rowley, Cedar Rapids, Ia.

- Tientsin No. 2 72307... O. L. Mossman.
  - Tientsin 17261 H. F. Hoffman.
  - Challenger Girl 134892 B. C. Marts.
- Annie C. 199448 ..... L. H. Roberts.
  - Liberty Chief 48603 Morton & Co.
  - Annie B. 151816 L. H. Roberts.

91499 Amazement

Farrowed Mar. 10, 1908
Litter 6; 3 boars and 2 sows raised.
Bred by F. H. Herring, Iowa City, Ia.
Sold to W. G. Rowley, Cedar Rapids, Ia.

- Royal Chiefs Advancer 39225 ..... W. P. Stout.
  - Model Chief 11153a Morton & Co.
- Dollie Wonder Lady 53584 ..... F. H. Herring.

91501

LaFollete 3d

Farrowed Apr. 12, 1908
Litter 5; 4 boars and 1 sow raised.
Bred by R. C. Plattenberger, Mt. Vernon, Ia.
Sold to W. G. Rowley, Cedar Rapids, Ia.

- LaFollette 2nd 68515 .. D. R. Wilson & Son.
  - Lafollette 36562 W. B. Bishop.
  - Panora Belle IV 130340 D. R. Wilson & Son.
- Trixy 3rd 216354 ..... R. C. Plattenberger.
  - R. C's Top Notcher 54693 O. S. Gilbert.
  - Mt. Vernon Girl 139004 R. C. Plattenberger.

91503

George Roberts

Farrowed Sep. 30, 1903
Litter 11; 3 boars and 5 sows raised.
Bred by J. F. Listebarger, Cedar Rapids, Ia.
Sold to Geo. Hagerman Toddville, Ia.
Resold to Fred Elson, Toddville, Ia.
Resold to W. G. Rowley, Cedar Rapids, Ia.

- Ernest L. 18437 ..... G. J. McKinnon.
  - Col. Clark 12091 N. P. Clark.
  - Orille 35070 Wm. Fraker.
- Josephine J. 53286 .... G. J. McKinnon.
  - Major Reed 12085 W. H. Reed.
  - J. F's Model 38746 G. J. McKinnon.

91505

Corn King

Farowed Mar. 29, 1906
Litter 10; 4 boars and 3 sows raised.
Bred by Fred Elson, Toddville, Ia.
Sold to Wm. Servison, Center Point, Ia.
Resold to W. G. Rowley, Cedar Raids, Ia.

- George Roberts 91503.. J. F. Listebarger.
  - Ernest L. 18437 G. J. McKinnon.
  - Josehine J. 53286 G. J. McKinnon.
- Bessie Lee 236034 ..... Fred Elson.
  - Mogul 14025 Morton & Co.
  - Red Lady 236032 I. C. Welch.

91507

Philip S.

Farrowed Mar. 1, 1907
Litter 12; 3 boars and 3 sows raised.
Bred by Phil Schwarz, Onaga, Kan.
Sold to F. N. Clowe, Circleville, Kan.

- Rattler 39437 ..... Addy & Son.
  - Tom Watson 21105 R. C. Watt.
  - Sheldons Pearl 91110 H. C. Sheldon & Sons.
- City Maid 68530 ..... Phil Schwarz.
  - Improver 10229 Wm. Roberts & Son.
  - Kansas Girl 17908 Phil Schwarz.

91509

Wonder Boy

Farrowed May 1, 1909
Litter 8; 1 boar and 2 sows raised.
Bred by N. P. Ewing, Atlanta, Ill.

- Burr Oak Col. 87999 .. Shelton & Lowe.
  - King of Cols. 16075a Carl Scott.
  - Miss Burr Oak IX 47954a S. E. Morton & Co.
- Bessie Wonder 236060. Ed. A. Baxter.
  - Red Wonder 51213 N. B. Cutler.
  - We Are It 178530 J. E. Stroud.

91511
Banker

Farrowed Apr. 22, 1909
Litter 13; 5 boars and 6 sows raised.
Bred by T. Brooks, Belmond, Ia.
Sold to Chas. D. Nelson, Clarion, Ia.

- Red Protection 59337 . Mrs. John McDorman.
  - Welch's Protection 18071
  - Welch Bros.
  - Betty 112482
  - Frank Kean.
- J. Orion's Notcher 213458 ..... Thos. Brooks.
  - Jack Orion 52275
  - S. P. Freed.
  - Goldie Notcher 186778
  - J. W. Briggs.

91513
Rough & Ready

Farrowed Apr. 20, 1909
Litter 7; 4 boars and 3 sows raised.
Bred by Thos. Brooks, Belmond, Ia.
Sold to Jno. Norris, Galt, Ia.

- Kanawha Chief 72975 . F. C. Paines.
  - Cedric the Saxon 46561
  - H. L. Cantine.
  - Queen Verda 129974
  - A. A. Johnson.
- Protection's Best 228192 ..... Thos. Brooks.
  - Red Protection 59337
  - Mrs. John McDorman.
  - Belmond Maid 150636
  - W. H. H. Brewer.

91515 Great Ohio Chief II

Farrowed Oct. 7, 1908
Litter 7; 2 boars and 5 sows raised.
Bred by Ross E. Martin, Watson, Ill.

- Great Ohio Chief 69981 J. S. Stonebraker.
  - Prince Ohio Chief 58609
  - G. W. Seckman.
  - Lady Celia 171944
  - J. S. Stonebraker.
- Susie 204888 ..... Ross E. Martin.
  - Arab 24455
  - C. C. McCutcheon.
  - Grave of Spring Farm 117334
  - Ross E. Martin.

91517
S. M. Buddie

Farrowed Sep. 30, 1908
Litter 7; 4 boars and 3 sows raised.
Bred by McNeil Bros., Bowen, Ill.
Sold to S. M. Orear, Parsons, Kan.

- Buddy K. IV 20861 ... Fred Kraschel & Son.
  - Buddy T. 10799
  - J. W. Killam.
  - Hyde's Beauty 25412
  - I. B. Hyde & Son.
- Florence Wiley 219044. McNeil Bros.
  - Ohio Chief 8727a
  - S. E. Morton & Co.
  - Jessie F. II 140862
  - W. L. Osborn.

51519
Buddy Kant

Farrowed Mar. 31, 1909
Litter 13; 3 boars and 4 sows raised.
Bred by C. P. Morris, Dwight, Ill.

- M. & S. Kant Be Beat 68853 ..... John M. Morrison.
  - Kant Be Beat 10239a
  - Ira Jackson.
  - Genuine Crimson 178134
  - L. A. German.
- Bettie Gatton 213588 .. J. M. &W. T. Gatton.
  - Buddy K. IV 20861
  - Kraschel & Son.
  - Mortgage Lifter II 114146
  - Jas. J. McCabe.

91521
Dwight Boy

Farrowed May 14, 1909
Litter 7; 5 boars and 2 sows raised.
Bred by C. P. Morris, Dwight, Ill.
Sold to Geo. Nimma, Fairbury, Ill.

- Arrow Plane 83135 ... McNeil Bros.
  - I Am McNeils Model 68379 .....
  - J. D. Nidlinger.
  - Bettie Gatton 213588
  - J. M. & W. T. Gatton.
- Womanly 179738 ..... Manley & Co.
  - Miss Bobs Wonder 37201
  - W. A. Kirkpatrick.
  - Improver Sample 152760
  - W. A. Rankin.

91523
Claremont Chief
Farrowed Mar. 15, 1908
Litter 10; 3 boars and 1 sow raised.
Bred by T. E. Bly, Brewster, Minn.
Sold to August Ohrmann, Claremont, Minn.

- Crimson Prince 49373. T. E. Bly.
  - Duroc Challenger 2nd 17053 O. S. West.
  - Jackson Belle 49118 J. Wilkin.
- Beauty M. 4th 176774.. T. E. Bly.
  - Wests Best 13223 O. S. West.
  - Beauty B. 2nd 69578 T. E. Bly.

91525 Golden Model I Am
Farrowed Apr. 4, 1909
Litter 7; 3 boars and 3 sows raised.
Bred by O. A. Olson, Madrid, Ia.
Sold to A. R. Olson, Woodward, Ia.

- Golden Model 53675 .. J. B. Hilligoss.
  - Golden Hero 12505a J. E. Riggs.
  - Hillie's Model 37138a J. B. Hilligoss & Son.
- Miss Advance 126766.. H. C. Sheldon & Son.
  - Proud Advance 23549 Johnston Bros. & Newkirk.
  - Orion Baby 71052 Ira Jackson.

91527 Chamberlain's Fancy
Farrowed Mar. 24, 1909
Litter 9; 3 boars and 5 sows raised.
Bred by Philo Wilcox, Early, Ia.
Sold to J. W. & R. C. Chamberlin, Schallar, Ia.

- Iowa Fancy 81987 .... Easton Bros.
  - Iowa Notcher 37345 Johnston Bros. & Newkirk.
  - Miss Rose II 142184 Easton Bros.
- Nebraska Model 192822 Philo Wilcox.
  - Orion J's Son 56451 M. A. McWilliams.
  - Model Girl 134272 M. A. McWilliams.

91529
Corn King
Farrowed Mar. 15, 1909
Litter 9; 6 boars and 2 sows raised.
Bred by Phillip Albrecht, Smith Center, Kan.
Sold to C. H. Koenig, Gaylord, Kan.

- A Lincoln Top 81109 .. W. M. Putman & Sons.
  - Lincoln Top 55287 A. Wilson.
  - Junior Lady 197382 Tryon & Son.
- Red Bird II 209384 ... W. C. Whitney.
  - Red Bird 47479 W. F. Garrett.
  - Cloe W. 126448 T. L. Livingston.

91531
Square Deal
Farrowed June 21, 1909
Litter 7; 3 boars and 3 sows raised.
Bred by B. F. Harris, Guthrie, Okla.
Sold to G. W. Ginter, Jefferson, Okla.

- Okla. Ohio Chief 86345. S. W. Alfred & Son.
  - Proud Orion Boy 64093 O. E. Osborn.
  - Sharon Rosemoss 126656 Marshall Bros.
- B. F's Beauty 230800.. B. F. Harris.
  - Kansas Boy 86343 C. O. Anderson.
  - Bowena 23398 W. F. Campbell.

91533 Fancy Cut Same. Sold to same.

91535
Meteor

Farrowed Mar. 15, 1909
Litter 12; 4 boars and 3 sows raised.
Bred by G. VanPatten & Son, Sutton, Neb.
Sold to W. Thomas, Seward, Neb.

- Medoc 28939 ..... Watt & Foust.
  - Kant Be Beat 18067 Ira Jackson.
  - Xenia Queen II 70208 E. S. Foust.
- Betsy Maid II 134142.. G. VanPatten.
  - Billie K. 20373 O. S. West.
  - Betsy Maid 30373 G. VanPatten.

91537
Dakota Improver

Farrowed May 3, 1909
Litter 9; 6 boars and 1 sow raised.
Bred by A. J. DeYoung Sheldon, Ia.
Sold to G. A. Watts, Parker, S. Dak.
Resold to H. D. Gage & Co., Parker, S. D.

- Young Improver 69491. Robert Pritchard.
  - Frankfort K. 51345 C. E. Pratt.
  - Carroll Beauty 164762 Robert Pritchard.
- Parker Wonder 236128. A. J. DeYoung.
  - Perfection Wonder 32819 O. S. West.
  - King's Roxey 98054 A. J. & L. L. DeYoung.

91539
Chieftain

Farrowed Mar. 28, 1908
Litter 10; 4 boars and 2 sows raised.
Bred by S. W. Stewart, Kennard, Neb.
Sold to C. W. Buck, DeWitt, Neb.
Resold to Wm. Thomas, Seward, Neb.

- Kruger Chief 71059 .. Ira Jackson.
  - Orion Chief 13333a Ira Jackson.
  - Miss Kruger V 45598a Ira Jackson.
- Stewart's Lulu 204294. S. W. Stewart.
  - Stewart's Hoodoo 63019 C. Cameron.
  - Kirk's Choice 187260 S. W. Stewart.

91549
Red Boy

Farrowed Apr. 4, 1909
Litter 10; 5 boars and 4 sows raised.
Bred by Fred Schweitzer, Elwood, Ill.
Sold to Ross Lucas, Morocco, Ind.

- Fashion Boy 33029 .... Albert Benedict.
  - Stoner's Improver 22641 J. D. Nidlinger.
  - Daisy Muller 37548 T. W. Stoner & Son.
- Lady Bee 191728 ..... Stansell & Matern.
  - Kant Bee 48157 Watt & Foust.
  - Lottie Wilkes VI 121722 Stansell & Matern.

91543
Grien's Auditor

Farrowed Mar. 17, 1909
Litter 8; 4 boars and 4 sows raised.
Bred by Christ Hansen Elwood, Ill.
Sold to J. H. Grier, Neponset, Ill.

- Auditor D. 53447 ..... J. B. Hilligoss & Son.
  - Golden Hero 12505a J. E. Briggs.
  - Hillie's Model 37138a J. B. Hilligoss & Son.
- Lady H. 227288 ..... J. G. Norton.
  - Chancellor 56671 T. M. Erschen.
  - Red Bird 168390 J. G. Norton.

91545 International Wonder

Farrowed Apr. 18, 1908
Litter 8; 3 boars and 5 sows raised.
Bred by Ernest Pancake, Ransom, Ill.
Sold to Hansen & Schweitzer, Elwood, Ill.
Resold to E. E. Ayers, Walworth, Wis.

- Prince Wonder 21023a — Ira Jackson.
  - Decatur Boy 17097 — J. A. Fleming.
  - Lover Surprise 37052 — Carl Scott.
- Helen's T. 227286 — Ernest Pancake.
  - Inventor 64151 — McFarland Bros.
  - Helen Blazes 3rd 90638 — H. E. Browning.

91547 Prime Wonder Same. Sold and resold to same.

91549 Little Wonder Same. Sold and resold to same. Resold to Lee Andersen, Valaparaiso, Ind.

91551 Long Model

Farrowed Mar. 5, 1909
Litter 14; 5 boars and 6 sows raised.
Bred by Whit Cameron, Herman, Nebr.
Sold to Chas. Warner, Pender, Neb.

- Critic's Model 69215 — Whit Cameron.
  - Glendale Critic 33293 — Cantine Bros.
  - Model Anna 134332 — E. Z. Russell.
- Hetty Green 179230 — Whit Cameron.
  - Gold Dust Model 44291 — E. Z. Russell.
  - Lady Curzon 134328 — W. C. Cameron.

91553 Red Jim

Farrowed Mar. 8, 1909
Litter 6; 3 boars and 3 sows raised.
Bred by E. Z. Russell, Blair, Neb.
Sold to Chas. Warner, Pender, Neb.

- Gold Dust Jim 91003 — E. Z. Russell.
  - Gold Dust Jim 15169 — E. Z. Russell.
  - Russell's Beauty 18404a — West & Salisbury.
- First National King 233894 — E. Z. Russell.
  - Glendale Critic 33293 — Lee Cantine.
  - Acmes Rosetta 146030 — Whit Cameron.

91555 H. L's Duke

Farrowed Mar. 26, 1908
Litter 9; 5 boars and 2 sows raised.
Bred by J. Wellendorf, Algona, Ia.
Sold to H. L. Johnson, Kingsted, Ia.

- Improver Chief 54541 — E. C. Norris.
  - Bankers Improver 44795 — Johnston Bros.
  - Reeds Fancy 4th 28760 — C. W. & Wm. Reed.
- Wooly Wonder 170626 — John Wellendorf.
  - Crimson Wonder Jr. 38755 — W. A. Kirkpatrick.
  - Omi G. 107192 — Mr. and Mrs. H. Schrader.

91557 Archer

Farrowed Apr. 5, 1908
Litter 5; 2 boars and 3 sows raised.
Bred by A. J. Reisser Archer, Ia.
Sold to W. F. Tigges, Peterson, Ia.

- Savannah Belle's Chief 53965 — R. J. Harding.
  - Ohio Chief 41419 — S. E. Morton & Co.
  - Savannah Belle 127298 — R. J. Harding.
- Proud Alix II 180140 — Humbert & Thomas.
  - Proud Advance 23549 — Johnston Bros.
  - Miss Manley Orion 93750 — Manley & Co.

91559

Square Chief

Farrowed Mar. 24, 1908
Litter 8; 4 boars and 3 sows raised.
Bred by White & Dewey, Alton, Ia.
Sold to E. D. Winter, Villisca, Ia.

- Ohio Chief II 41607 .. Ira VanAusdal.
  - Ohio Chief 8727a S. E. Morton & Co.
  - Chic's Belle 20504a S. E. Morton & Co.
- Lulu Advance 186728.. C. M. Dewey.
  - Proud Advance 23549 Johnston Bros.
  - Lady Banner 67906 W. L. Addy & Sons.

91561

Col. Perfect

Farrowed May 1, 1909
Litter 10; 2 boars and 4 sows raised.
Bred by A. E. Knight, White Hall, Ill.
Sold to Carl Graff, Seymour, Wis.

- Whitehall Col. 86317 .. G. W. Seckman.
  - King of Cols. 16075a Carl Scott.
  - Scottish Rose 197126 H. E. Watson.
- Silkie 167600 ..... G. W. Seckman.
  - Tip Top Notcher 20729 R. C. Watt.
  - Fairview Maid 74788 A. W. Fruit.

91563

Model Chief 2d.

Farrowed Mar. 29, 1909
Litter 14; 4 boars and 5 sows raised.
Bred by August Wenzel, Lancaster, Wis.
Sold to H. A. Reed & Son, Lancaster, Wis.

- August's Choice 69097. Geo. Martin.
  - Model Chief 55903 Ira Jackson.
  - Sensation Maid 164214 Geo. Martin.
- Belle Wenzel 179042 .. August Wenzel.
  - Sand Ridger 60033 W. E. Gillespie.
  - Choice Goods No. 11 153254 W. A. Johnson.

91565

King Chief

Farrowed Mar. 16, 1909
Litter 9; 3 boars and 4 sows raised.
Bred by John Ashby, Audubon, Ia.
Sold to Owen Davis, Audubon, Ia.

- Advancer Chief 82257 .. Wm. Reed.
  - Model Chief 44969 S. E. Morton.
  - Fancy Queen 134982 C. W. & Wm. Reed.
- Molly Gall III 183616.. A. L. Mossman.
  - Tienstin 17261 H. F. Hoffman.
  - Molly Gall 52248 A. L. Mossman.

91567

Colonel Wonder

Farrowed Sep. 25, 1908
Litter 12; 4 boars and 4 sows raised.
Bred by Ernest Pancake, Ransom, Ill.
Sold to G. S. Dick & Son, Sugar Grove, Ill.

- Prince Wonder 81161.. Ira Jackson.
  - Decatur Boy 17097a J. E. Fleming.
  - Love Surprise 37052a Carl Scott.
- Hellen Blazes III 90640 ..... H. E. Browning.
  - Tip Top Modal 20729 R. C. Watt.
  - Helen Blazes 64502 G. W. Seckman.

91569

Parsons Model

Farrowed May 14, 1909
Litter 16; 7 boars and 2 sows raised.
Bred by Johnston Bros & Newkirk, Brooklyn Ia.
Sold to W. F. Wheeler, Altamount, Kan.

- Double Wonder 82667 . O. S. West.
  - Crimson Indicator 72587 O. S. West.
  - Queen West II 207174 O. S. West.
- Model Queen 218434 .. C. W. & Wm. Reed.
  - Model Chief 44969 Morton & Co.
  - Queen Advancer V 164776 C. W. & Wm. Reed.

91571
Red Chief

Farrowed May 20, 1909
Litter 9; 6 boars and 3 sows raised.
Bred by A. G. Dorr, Osage City, Kan.
Sold to C. B. Corbin, Hartford, Kan.

- King Orion 80173 .... A. G. Dorr.
  - Young Orion 63183 — J. W. Jones & Son.
  - Miltonvale Queen 170252 — C. E. Pratt.
- Daisy Xenia 105208 .. J. W. Jones & Co.
  - Fancy Chief 24923 — Morton & Co.
  - Fancy Xenia 47490 — Ed. S. Foust.

91573
Red King

Farrowed June 29, 1909
Litter 12; 4 boars and 5 sows raised.
Bred by A. G. Dorr, Osage City, Kan.
Sold to Mrs. Sarah Warren, Council Grove, Kan.

- D's Kant Be Beat 70701 ..... J. M. Morrison.
  - Kant Be Beat 10239a — Ira Jackson.
  - Red Wonder 165610 — L. A. German.
- Red Lady 105210 .... A. G. Dorr.
  - Orion Mc. 20585 — S. E. McCullough.
  - Indiana Queen 66286 — Peter Blocher.

91575
Finney's Col.

Farrowed Apr. 2, 1909
Litter 7; 6 boars and 1 sow raised.
Bred by Chas. Cooper, Ferris, Ill.
Sold to Alvin Finney, Forreston, Ill.

- Chiefs Col. 22785a .... S. E. Morton & Co.
  - King of Cols. 16075 — Carl Scott.
  - Chiefs Burketta 46118 — S. E. Morton & Co.
- Fairview Queen 169032 G. W. Seckman.
  - Tip Top Notcher 20729 — R. C. Watt.
  - Fairview Maid 74788 — A. W. Fruit.

91577
Chief Longfellow

Farrowed Apr. 23, 1908
Litter 9; 5 boars and 3 sows raised.
Bred by J. P. Poppen, German Valley, Ill.
Sold to Alvin Finney, Forreston, Ill.

- Chip of the Block 82807 ..... J. P. Poppen.
  - Battler 39595 — Ed. Baxter.
  - Rosemary 150014 — Marshall Stoner.
- Bonny Belle 3rd 205416 R. Blofield.
  - Crimson O. K. 46509 — E. Z. Russell.
  - Bonnie Bell II 93118 — E. E. Henderson.

91579
Glenwood Chief

Farrowed Mar. 9, 1909
Litter 7; 5 boars raised.
Bred by Balmat & Son, Mason City, Ia.
Sold to Gorman & Cahill, Dougherty, Ia.

- Iowa Chief 84477 ..... Watt & Foust.
  - Golden Rule 46013 — Ira Jackson.
  - Cols. Belle II 114586 — S. E. Morton & Co.
- Miss Advancer's Model V 192274 ..... C. W. & Wm. Reed.
  - Model Chief 44969 — S. E. Morton & Co.
  - Miss Advancer 124090 — C. W. & Wm. Reed.

91581 Ideal Chief Same. Sold to same.

91583
Judy's Longfellow

Farrowed Mar. 8, 1908
Litter 11; 4 boars and 5 sows raised.
Bred by W. T. Judy, Kearney, Neb.

- Judy's Red Model 35307 ..... F. J. Sizer.
  - Director 17393 M. R. Higgins.
  - Ella G. 58154 F. J. Sizer.
- Lunds C. 103064 .... A. C. Lund.
  - Mike 20113 F. J. Sizer.
  - Lunds Choice 48636 E. Z. Russell.

91585
Dandy Jim

Farrowed Mar. 23, 1909
Liter 10; 5 boars and 5 sows raised.
Bred by A. B. Wingerd Kingsley, Ia.
Sold to Ralph H. Spencer, Kingsley, Ia.
Resold to F. Hearn, Kingsley, Ia.

- State Model 83277 .... A. B. Wingerd.
  - A's Model 55199 A. B. Wingerd.
  - State Ruby 116906 Johnston Bros. & Newkirk.
- Iowa Pride 212380..... Geo. C. Blessing.
  - Mo. Gold Finch 49199 McFarland Bros.
  - Lady Banker II 143120 Geo. C. Blessing.

91587 Elkhorn Model Same. Sold and resold to same. Resold to M. J. Toft, Kingsley, Ia.

91589
Kingsley Banker

Farrowed Mar. 6, 1909
Litter 4; 3 boars and 1 sow raised.
Bred by A. B. Wingerd Kingsley, Ia.
Sold to Ralph H. Spencer, Kingsley, Ia.
Resold to A. W. Stahl, Kingsley, Ia.

- Clarks Banker 68789 .. N. P. Clark.
  - Clarks Banker 44451 Watt & Foust.
  - Jemina 137194 N. P. Clark.
- Quaker Lady V 214752 A. B. Wingerd.
  - Tip Top 55203 Edmonds, Shade & Co.
  - Quaker Lady X 116900 A. B. Wingerd.

91591 Happy Jack Same. Sold and resold to same. Resold to Thos. Brewster, Kingsley, Ia.

91593
Gay Boy

Farrowed Oct. 3, 1908
Litter 9; 3 boars and 5 sows raised.
Bred by A. B. Wingerd Kingsley, Ia.
Sold to Ralph H. Spencer, Kingsley, Ia.
Resold to Thos. Leonard, Kingsley, Ia.

- A. B's Model 73775 ... A. B. Wingerd.
  - Gay Advance II 41071 J. A. Bangham.
  - Illinois Pride 70876 Thos. Bennett.
- A's Choice 113910 ..... A. B. Wingerd.
  - Ohio King 19811 Ira Jackson.
  - W's Choice 44104 A. B. Wingerd.

91595 Big Bob Same. Sold to same. Resold to Harrington Bros., Moville, Ia.

91597
Elkhorn Chief

Farrowed Mar. 29, 1909
Litter 11; 6 boars raised.
Bred by Boggs Bros., Lawton, Ia.
Sold to Ralph H. Spencer, Kingsley, Ia.
Resold ot Ben Babcock, Moville, Ia.

- W. H. B's Model 83059 O. A. Boggs.
  - W's Model 82739 A. B. Wingerd.
  - Lady Princess 1st 213544 C. J. Antes.
- Lady Bevington 213548 Norrish & Bevington.
  - Cedar Lawn Model 39379 Norrish & Bevington.
  - Gay Duchess 142382 Norrish & Bevington.

91599 Plymouth Model Same. Sold and resold to same. Resold to E. G. Spencer, Moville, Ia.

91601
Goddard's Col.

Farrowed Feb. 28, 1908
Litter 12; 5 boars and 4 sows raised.
Bred by C. N. Lockhart, Martinsville, Ind.
Sold to Harry Lockhart, Martinsville, Ind.

- Prince of Cols. 13571a.. Carl Scott.
  - Carl's Col. 10419 Carl Scott.
  - Gladness S. 277702 J. S. Whitworth.
- Ohio Belle 51182a .... R. W. Shafer.
  - Ohio Col. 13415 Morton & Co.
  - Eloisie 35212 C. B. Lockhart.

91603
Falk's Chief

Farrowed Mar. 29, 1909
Litter 10; 8 boars and 3 sows raised.
Bred by Robt. W. Carson, Jr., Harlan, Ia.
Sold to J. W. Robinson, Harlan, Ia.
Resold to John Goddard, Harlan, Ia.

- Harlan Chief 74785 ... O. E. Osborn.
  - Ohio Chief 41419 S. E. Morton & Co.
  - Nancy VI 83166 O. E. Osborn.
- Neola Babe 190984 ... O. E. Osborn.
  - Crimson King 41971 W. A. Kirkpatrick.
  - Orion Maid 123362 J. E. Wehr.

91605
Golden Tip II

Farrowed Apr. 6, 1907
Litter 4; 1 boar and 1 sow raised.
Bred by J. L. Carroll, Epworth, Ia.

- Golden Tip 17911a .... J. B. Hilligoss & Son.
  - Golden Hero 12505 E. M. Riggs.
  - Hillies Girl 27218 E. M. Clark.
- Belle C. 177912 ..... F. Bowman.
  - Red Champion II 14269 H. B. Ayers.
  - Paluina Bess 30112 O. S. West.

91607
Model Profit

Farrowed Apr. 15, 1908
Litter 10; 4 boars and 3 sows raised.
Bred by Heninger Bros., Smith & Adams, Geneseo, Ill.

- Model Jim 68743 ..... O. L. Mossman.
  - Tientsin 17261 H. F. Hoffman.
  - Challenger Girl 134892 B. C. Marts.
- Nebraska Profit 178364 John Dulaney.
  - Pat Crow 48659 Wm. Malcolm.
  - May Choice 165658 E. Z. Russell.

91609
Chief Soloman

Farrowed Apr. 10, 1909
Litter 10; 4 boars and 3 sows raised.
Bred by C. H. Merritt Carroll, Neb.
Sold to Robt. Pritchard, Carroll, Neb.

- Geo. A. Nordyke. Grassdale Chief 82453..
  - Ohio Chief 41419 S. E. Morton & Co.
  - Royal Blossom 5 82904 H. C. Sheldon.
- Lulu C. H. 230254 .... Sol. Frank.
  - King Solomon 41513 Sol. Frank.
  - Zadie Cantine 165414 H. L. Cantine.

91611
Prince Critic

Farrowed Mar. 15, 1909
3 boars and 4 sows raised.
Bred by L. B. Crew, Creighton, Neb.
Sold to J. J. Waker, Anoka, Neb.

- Columbia Critic 50889. E. Z. Russell.
  - Glendale Critic 33293 Cantine Bros. & Stevenson.
  - Ada C. 142112 E. Z. Russell.
- Flora C. 206570 ..... O. L. Osborn.
  - Briggs Prince 37283 Geo. Briggs & Son.
  - Miss Ohio Red 187884 O. E. Osborn.

91613
King of LeMars

Farrowed Mar. 13, 1906
Litter 7; 5 boars and 1 sow raised.
Bred by D. C. Baker, Sutherland, Ia.
Sold to Nick Reish, LeMars, Ia.

- Crimson King 49347.. G. Gertzen.
  - Sioux Brave 39031 O. S. West.
  - Blondine 93038 G. Gertzen.
- Miss Cronje Wonder 148652 ..... D. C. Baker.
  - Cronje King 47779 H. L. Cantine.
  - O'Brien Bird 109108 D. C. Baker.

91615
Neb. Chief

Farrowed Feb. 28, 1909
Litter 13; 4 boars and 5 sows raised.
Bred by H. B. Kenley Edgar, Neb.
Sold to Chas. Mayfield, Nelson, Wash.

- Besden 59853 ..... W. J. East & Son.
  - Bezdek 29413 J. E. Mendenhall & Son.
  - Zulu 9900 Geo. Briggs & Son.
- Belle's Model 152468 .. Geo. Briggs & Son.
  - Higgins Model 3251 M. R. Higgins.
  - Briggs Belle 58708 Geo. Briggs & Son.

91617
Davis Bell

Farrowed May 2, 1909
Litter 11; 1 boar and 1 sow raised.
Bred by L. C. Coleman, M. Pleasant, Ia.
Sold to T. D. Coleman, Mt. Pleasant, Ia.

- Max Davis 74471 ..... J. W. Greenfield.
  - Red Max 43343 J. W. Greenfield & Son.
  - Helen T. 92718 J. W. Greenfield & Son.
- Missouri Bell 73618 ... L. C. Woollen.
  - Billy Boy 15283 J. H. Davis.
  - Mabel Model 47618 L. C. Woollen.

91619
Badger King

Farrowed Apr. 6, 1908
Litter 14; 5 boars and 2 sows raised.
Bred by G. H. Willsie, Prosper, Minn.
Sold to Fred Ward, Canton, Minn.
Resold to D. M. Ward , Canton, Minn.

- Jim Hill 72599 ..... H. Gruver.
  - Gruvers Orion 33985 H. Gruver.
  - Oak Grove Daisy 105432 H. Gruver.
- Badger Lady 147624 .. W. H. Reed.
  - Sensation Jr. 22461 D. W. Brown.
  - Vivian 43204 W. H. Reed.

91621
Perfect Lad

Farrowed Apr. 17, 1909
Litter 7; 3 boars and 4 sows raised.
Bred by James Driscoll Charleston, Ill.
Sold to G. E. Forman, Charleston, Ill.

- Kings Qaluity 25743a.. R. E. Patterson.
  - Money Maker 22159a McFarland Bros.
  - Rubertha H. 50380a S. E. Hall.
- Daisy Belle 231448 .... G. G. Adkins.
  - Prince Royal 47797 C. R. Doty.
  - Hulda 122132 C. R. Doty.

91623 Illinois Chief Same. Sold to G. W. Dice, Charlesotn, Ill.

91625
Rock Creek King

Farrowed Mar. 22, 1909
Litter 10; 6 boars and 2 sows raised.
Bred by Samuelson Bros., Cleburne, Kan.

- White House King 69543 ..... C. E. Speaks.
  - Whitehatll King 15977a S. E. Morton & Co.
  - Francis S. II 39418a C. E. Speaks.
- Good Enough 2nd 222118 ..... E. H. Erickson.
  - E's Kant Be Beat 57563 Grant Chapin.
  - Good Enough 124964 E. H. Erickson.

91627
Bold Boy

Farrowed Mar. 17. 1909
Litter 7; 3 boars and 4 sows raised.
Bred by Clarence Beavers, Home, Kan.
Sold to Samuelson Bros., Cleburne, Kan
Resold to Frank Vellen, Cleburne, Kan.

- Gold Count 55713 .... C. E. Pratt.
  - Improver II 13365 O. S. West.
  - Countess 1st 93858 C. E. Pratt.
- Williams Rose 233408. Clarence Beavers.
  - Field Marshall Jr. 21097 A. F. Russell.
  - Beavers Rose 65102 C. E. Pratt.

91629
Rollin J.

Farrowed Mar. 17, 1909
Litter 9; 5 boars and 4 sows raised.
Bred by Kan. Agr'l College, Manhattan, Kan.
Sold to Samuelson Bros., Manhattan, Kan.

- Wonder Chief 67609.. R. J. Harding.
  - Ohio Chief 41419 Morton & Co.
  - Kansas Queen 158702 R. J. Harding.
- Majors Jessie 203696.. Leon Carter.
  - Ohio Major 36357 Watt & Foust.
  - Rose of Sharon 106912 W. F. Garrett.

91631
Riley

Farrowed Mar. 19, 1909
Litter 14; 2 boars and 7 sows raised.
Bred by Thompson Bros., Garrison, Kan.
Sold to Samuelson Bros., Manhattan, Kan.

- King Raven 88949 .... Grant White.
  - King of Cols. II 63435 S. E. Morton.
  - Ravens Climax 190468 Grant Chapin.
- Marys Princess 178296 Chester Thomas.
  - Junior Ben 49683 A. E. Martz.
  - Mary T. 90210 Chester Thomas.

91633
Claude

Farrowed Feb. 28, 1909
Litter 9; 4 boars and 4 sows raised.
Bred by J. E. Joines, Clyde, Kan.
Sold to Samuelson Bros., Manhattan, Kan.
Resold to Aug. J. Johnson, Keats, Kan.

- Proud King 89109 .... J. M. Morrison.
  - Kant Be Beat 10239 Ira Jackson.
  - Vans Lady 71034 Chas. VanPatten.
- Bells Girl 233404 .... J. E. Joines.
  - Bells Chief 2nd 62681 J. E. Mendenhall & Son.
  - Auction Girl 125514 W. F. Garrett.

91635 Clyde Same. Sold and resold to same.

91637
Seminole Chief

Farrowed Mar. 24, 1909
Litter 14; 4 boars and 2 sows raised.
Bred by O. E. Martinson, Wichita, Kan.
Sold to H. A. J. Coppins, Potwin, Kin.
Resold to Wilson Smith, Burns, Kan.

- Hi Hi 77613 ..... O. E. Martinson.
  - Perfect Improver 60227 J. U. Howe.
  - Navajo 93386 O. E. Martinson.
- Seminole 93380 ..... O. E. Martinson.
  - Hiawatha 24785 J. W. Getz.
  - Alabama 59910 O. E. Martinson.

91639
Bob Garrett

Farrowed June 14, 1908
Litter 11; 3 boars and 1 sow raised.
Bred by W. C. Whitney, Agra, Kan.
Sold to C. L. Whitcombe, Jr., Cedar Point, Kan.

- Paul Jumbo 42209 ... J. B. Campbell.
  - Paul Higgins 33293 C. E. Pratt.
  - Lora 72718 J. B. Campbell.
- Miss Garrett 147120 .. W. F. Garrett.
  - Auction Boy 3rd 23471 Geo. Briggs & Son.
  - Prairie Belle 44884 C. J. Gaebel.

91641
Red Wing

Farrowed May 6, 1908
Litter 5; 4 boars raised.
Bred by Sol. Frank, Sioux City, Ia.
Sold to H. V. Cronk, Waterbury, Neb.

- King Solomon 41513... Sol. Frank.
  - Chas. Blythe 33299 A. J. & L. L. DeYoung.
  - Spotless Beauty 66514 H. F. Hoffman.
- Bobolink Lady 209318.. Sol. Frank.
  - Ohio Chief Again 57725 Johnston Bros.
  - Iolantha 165448 Easton Bros.

91643
Nellie's Advance

Farrowed Apr. 28, 1909
Litter 7.
Bred by Alvin C. Hasty, Kalona, Ia.

- Chief Advance 72479.. R. J. Harding.
  - Ohio Chief 41419 R. J. Harding.
  - Lady Proud 177370 C. M. Dewey.
- Nellie Yoder 208550 .. Alvin C. Hasty.
  - Advance Wonder 49099 C. M. Dewey.
  - Golden Rose 148240 Alvin C. Hasty.

91645 Moderow's Tip Ear

Farrowed Mar. 29, 1909
Litter 7 5 boars and 2 sows raised.
Bred by Wm. Moderow Beemer, Neb.

- I Am Commodore 84019 ..... M. Mihills.
  - Commodore Lad 20737a Harris & Son.
  - Miss Oalgean 216078 G. W. Lasy.
- Moderow's Profit 234062 Wm. Moderow.
  - Stewarts Hoodoo 63019 C. Cameron.
  - Belle of the Valley 97359 Manley & Co.

91647 Proud Tip Ear II

Farrowed Apr. 4, 1909
Litter 8; 3 boars and 4 sows raised.
Bred by Wm. Moderow Beemer, Neb.

- Proud Tip Ear 86471.. Wm. Moderow.
  - Stewart's Hoodoo 63019 C. Cameron.
  - Anna Beauty 200386 Wm. Moderow.
- Little Tip Ear 234038.. Wm. Moderow.
  - Gold Dust 73599 J. C. Tighe.
  - Red Lady 162554 M. Mihills.

91649 Italian Dude

Farrowed Apr. 6, 1909
Litter 6; 2 boars and 2 sows raised.
Bred by C. W. Buck, DeWitt, Neb.

- I Cahllenge U 67669 .. W. F. Waldo.
  - Hogate's Model 31163 W. W. Hogate & Son.
  - Nancy D. 41580 E. Z. Russell.
- Italian Queen 234168.. C. W. Buck.
  - Belle's Chief 22727 Smith Brown.
  - Red Knight Best 165452 E. J. Brown.

91651 Capt. S. O.

Farrowed June 15, 1909
Litter 10; 4 boars and 5 sows raised.
Bred by F. Isadore Ricklin, Anadarko, Okla.
Sold to S. O. Glaver, Ft. Cobb, Okla.

- Father's Choice 90015.. F. Isadore Ricklin.
  - To Wac Nic 59159 Okla. A. & M. College.
  - Princess Alice 149934 S. B. Sturgis.
- Anadarko Queen 234532 James Bray.
  - Bray's Improver 59571 J. L. Lowe.
  - Miss Schwartz 173896 James Bray.

91653 Long Crimson I

Farrowed May 14, 1909
Litter 16 3 boars and 4 sows raised.
Bred by O. G. Smith, Kearney, Neb.
Sold to E. J. Brown, Osceola, Neb.

- Crimson Wonder 3rd 76867 .... H. S. Allen.
  - Crimson Wonder Again 40785 .. U. G. Davidson.
  - Lottie A.57580 Bruce McAllister.
- Lunds B. 103066 ..... A. C. Lund.
  - Mike 20113 F. J. Sizer.
  - Lunds Choice 48636 E. Z. Russell.

91655 Crimson Wonder 4th Same. Sold to same.

91657

Stevenson's King

Farrowed Mar. 5, 1908
Litter 10; 5 boars and 3 sows raised.
Bred by Bruce McAlister, Blakesburg, Ia.
Sold to J. D. Stevenson, Blakesburg, Ia.

- Bill 78941 — Watt & Foust.
  - Kant Be Beat 10239a — Ira Jackson.
  - Dora F. 27738a — J. B. Jones.
- Gilt Edge 128204 — L. L. Mossman.
  - Royal I 34389 — M. A. McWilliams.
  - Molly Gall II 126026 — A. L. Mossman.

91659

Governor Zephyr

Farrowed Oct. 25, 1909
Litter 10; 4 boars and 4 sows raised.
Bred by Tom Frazier, Morgan, Tex.
Sold to J. A. Glass, Zephyr, Tex.

- Governor 78571 — Tom Frazier.
  - Rats 63491 — Tom Frazier.
  - Washingtonia 115230 — Tom Frazier.
- Mag 69842 — Tom Frazier.
  - Nats Last 16277 — Nat Edmonson.
  - Marzella 11478 — J. S. Stonebraker.

91661

Orphan Boy

Farrowed May 12, 1908
Litter 5; 3 boars and 2 sows raised.
Bred by W. L. Addy & Son, Parnell, Mo.
Sold to W. M. Redding Geary, Okla.

- Harding's Proud Advance 42407 — H. C. Sheldon & Sons.
  - Proud Advance 23549 — Johnston Bros.
  - Miss Matchless 67906 — B. C. Marts.
- Betty 197346 — Addy & Son.
  - W. L. A's Cohice Goods 42409 — A. F. Russell.
  - Belle Iowa Banner Herd 171898 — Addy & Son.

91663

King B.

Farrowed July 6, 1909
Liter 8; 4 boars and 2 sows raised.
Bred by Hartman & Waguh, Marshfield, Mo.
Sold to W. E. Bates, Marshfield, Mo.

- Mo. Top Notcher 76665 — L. J. Baynes.
  - Top Notcher Sensation 56385 — A. A. Munger.
  - Kings Nellie 189170 — L. J. Baynes.
- Mo. Fancy 217836 — Wm. Hartman.
  - Keep On Chief 46977 — I. J. Lorton.
  - Iowa Fancy 68022 — Warren Freeman.

91665

King of Peabody

Farrowed Aug. 11, 1907
Litter 11; 5 boars and 2 sows raised.
Bred by Grant Chapin, Green, Kan.
Sold to Chas. G. Carothers, Peobady, Kan.

- Model Chief Again 42943 — C. E. Speaks.
  - Model Chief 11159a — Morton & Co.
  - Dew Drop Maid 23770a — S. S. Puckett.
- Rose Bud 2nd 167884 — Grant Chapin.
  - Ohio Major 36357 — Watt & Foust.
  - Rose Bud 82678 — J. O. Hunt.

91667

Minor Heir II

Farrowed Mar. 9, 1909
Litter 11; 4 boars and 4 sows raised.
Bred by R. C. Veenker George, Ia.
Sold to J. J. Castle, Inwood, Ia.
Resold to Elmer Heisig, Rock Valley, Ia.

- Minor Heir 83665 — R. C. Veenker.
  - Star Marshall 58785 — Wm. Malcolm.
  - Luella V 171030 — R. C. Veenker.
- Bell 228146 — R. C. Veenker.
  - Rex Wonder Jr. 70581 — Otto Peters.
  - Hope 171022 — H. F. Hoffman.

91669

Bon Bon II Jr.

Farrowed May 12, 1909
Litter 8; 4 boars and 4 sows raised.
Bred by R. C. Veenker, George, Ia.
Sold to J. J. Castle, Inwood, Ia.

- Bon Bon II 72945 .... H. F. Hoffman.
  - Bon Bon 41221 O. S. West.
  - Hope 171022 H. F. Hoffman.
- Miss Veenker 228144... R. C. Veenker.
  - Junior Jim Best 70579 F. E. Garrett.
  - Lidia V 213412 R. C. Veenker.

91671

C. B. Moddle

Farrowed Mar. 10, 1909
Litter 10; 4 boars and 5 sows raised.
Bred by C. B. Reynolds, Doon, Ia.
Sold to J. J. Castle, Inwood, Ia.

- West Duke I 87127 ... O. S. West.
  - Crimson Indicator 72587 O. S. West.
  - West Duchess I 223420 O. S. West.
- Winnifred I 225326 .. C. B. Reynolds.
  - I Wonder Jr. 56947 O. S. West.
  - Winnifred 159958 C. B. Reynolds.

91673

Long Chief

Farrowed Mar. 20, 1909
Litter 10; 3 boars and 1 sow raised.
Bred by R. C. Veenker, George, Ia.
Sold to J. J. Castle, Inwood, Ia.

- Sioux Chief 69369 .... J. Roghair.
  - Sioux Brave 37031 O. S. West.
  - Model's Best 91958 Wm. Malcolm.
- Sadies Lady 213400 ... R. C. Veenker.
  - Hans 59349 J. Roghair.
  - Sadie 88802 H. L. Cantine.

91675

Perfection Chief

Farrowed Mar. 14, 1909
Litter 11; 4 boars and 4 sows raised.
Bred by F. B. Nelson Lindseey, Neb.
Sold to R. Widle, Genoa, Neb.
Resold to Peter Ceder, Genoa, Neb.

- F. B's Chief 76141 .... R. R. Steele.
  - Steeles Choice 68085 J. M. Morrison.
  - Ruby 71658 J.D. Nidlinger.
- F. B's Perfection 196220 Geo. I. Clark.
  - Billie K. II 40145 G. VanPatten.
  - R. R's Perfection 190116 Geo. I. Clark.

91677

Diamond Chief

Farrowed Sep. 14, 1908
Litter 9; 3 boars and 2 sows raised.
Bred by C. A. Rasmussen, Harlan, Ia.
Sold to J. W. McCullough, Walnut, Ia.
Resold to S. McCullough, Walnut, Ia.

- Model Chief 3rd 65945.. Johnston Bros. & Newkirk.
  - Model Chief II 53757 C. W. & Wm. Reed.
  - Lucy D. 8 150436 Johnston Bros. & Newkirk.
- Clover Leaf Dale 2d 163408 ..... C. A. Rasmussen.
  - King Perfection II 37019 G. A. Munson.
  - Miss Dale 2nd 140402 Aug. Sonneland.

91679
Cherry Boy

Farrowed Apr. 15, 1906
Litter 8; 5 boars and 2 sows raised.
Bredd by T. E. Bly, Brewster, Minn.
Sold to T. L. Disparet, Maple Hill, Ia.

- Minn Tip Top 71593 .. Thomas & Hogsett.
  - Tip Top Notcher 20729 R. C. Watt.
  - Rubie 128022 Thomas & Hogsett.
- Rose Hill Queen 190884 ..... T. E. Bly.
  - Crimson Prince 49373 T. E. Bly.
  - Bright Cherry II 49236 T. E. Bly.

91681
Prince of May

Farrowed Oct. 15, 1907
Litter 7; 2 boars and 4 sows raised.
Bred by N. J. Smith, Tama, Ia.
Sold to John Stearns, Gladbrook, Ia.
Resold to Andrew Uhlenberg, Reinbeck, Ia.

- Iowa Barber 40691 ... C. W. & Wm. Reed.
  - Iowa Banker 23891 C. W. & Wm. Reed.
  - Fashion Queen 12878 J. A. Bangham.
- Lady May 3d 59572 .. Geo. Duffus.
  - Col. D. 12885 Wm. Fraker.
  - Lady May 37184 Geo. Duffus.

91683
Muctar

Farrowed Mar. 23, 1908
Litter 7; 5 boars and 1 sow raised.
Bred by A. J. Kissick, Princeton, Ill.
Sold to Mr. Buill, Lakota, N. D.

- Zorenas Lad 69877 ... A. J. Kissick.
  - Robert Douglas 38001 M. W. Greer & Son.
  - Zorena 96264 A. J. Kissick.
- Golden Glow 130180 . S. R. Quick & Sons.
  - Golden Glen Chief 13931a Morton & Co.
  - Garnet 27764a The Highlands Farm.

91685
LaPorte Boy

Farrowed Mar. 28, 1909
Litter 10; 6 boars and 4 sows raised.
Bred by H. Parks, LaPorte City, Ia.
Sold to D. L. Peck, Waterloo, Ia.

- Red Oak 85355 ..... Ira E. Bown.
  - Wide Awake Boy 67805 F. Fowler & Son.
  - Coleta 176788 I. E. Bown.
- Marguerite 234212 .... H. Parks.
  - Red Cliff 56231 H. F. Hoffman.
  - Marie 92498 H. Parks.

91687
Fairview Boy

Farrowed Apr. 18, 1909
Litter 9; 1 boar and 8 sows raised.
Bred by H. Parks, LaPorte City, Ia.
Sold to D. G. Lichty, Waterloo, Ia.

- Red Oak 85355 ..... (See above).
- Blanche P. 235906 .... H. Parks.
  - Billy S. 79559 O. A. Wallace.
  - Goldie R. 116690 H. Parks.

91689 Estella Same. Sold to same.

91691 Col. King's Wonder

Farrowed Mar. 28, 1909
Litter 8; 2 boars and 4 sows raised.
Bred by E. M. Castle & Son, Joy, Ill.
Sold to Geo. L. Miller, Coal Valley, Ill.

- Col. King 23999a ..... Morton & Co.
  - King of Cols. 16075a Carl Scott.
  - S. E's Model VI 30990a Morton & Co.
- Raindrop 226730 ..... F. S. Castle.
  - Perfection Chief 34729 W. H. Reeed.
  - Prairie Top Notcher 116832 G. W. Seckman.

91693 Prince Wonder Again

Farrowed Sep. 20, 1908
Litter 8; 8 boars raised.
Bred by Ernest Pancake, Ranson, Ill.
Sold to Geo. L. Miller, Coal Valley, Ill.

- Prince Wonder 81161.. Ira Jackson.
  - Decatur Boy 17097a J. E. Fleming.
  - Loves Surprise 37052a Carl Scott.
- Helen Model 165298 ... J. Coy Roach.
  - Ohio Chief 8727a Morton & Co.
  - Helen Blazes 3rd 90638 H. E. Browning.

91695 Patsy No 1

Farrowed Mar. 12, 1909
Litter 9; 3 boars and 3 sows raised.
Bred by E. M. Castle & Son, Joy, Ill.
Sold to Geo. L. Miller, Coal Valley, Il.l

- Ohio Chiefs Last 81477 O. E. Osborn.
  - Oioh Chief 41419 Morton & Co.
  - Lady Osborn 88298 Geo. Medlock.
- Happy Thought 226728 F. S. Castle.
  - Pauls Tip Topper 60063 G. W. Seckman.
  - Clover Belle 60730 Edmonds, Shade & Co.

91697 Private Critic

Farrowed Apr. 1, 1909
Litteer 7; 6 boars and 1 sow raised.
Bred by L. H. Lamar, Storm Lake, Ia.
Sold to J. M. Halpin, Tipton, Ia.
Resold to C. E. Murry, Tipton, Ia.

- Sioux Chief 42173 .... Sol. Frank.
  - Chas. Blythe 33299 A. J. & L. L. DeYoung.
  - Spotless Beauty 66514 H. F. Hoffman.
- Orange Lady 236480.. A. E. Poush.
  - Savannah Belle Chief 53965 R. J. Harding.
  - Orion's Lady 167442 Manley & Co.

91699 Wonders Model

Farrowed Apr. 14, 1909
Litter 8; 5 boars and 2 sows raised.
Bred by S. I. Welch, Cherokee, Ia.
Sold o A. M. Avery, Mason City, Ia.
Resold to C. E. Sweet Portland, Ia.

- I Am A Wonder Jr. 64295 ..... F. E. Garrett.
  - I Am A Wonder 41631 U. G. Davidson.
  - Rubertha 123152 A. L. Mossman.
- Daisy 236502 ..... S. I. Welch.
  - Memory 77145 C. F. Kirk.
  - I. S. Choice 129400 W. J. Wendt.

91701

Averydale Model

Farrowed Mar. 22, 1909
Litter 7; 3 boars and 2 sows raised.
Bred by A. M. Avery, Mason City, Ia.
Sold to John Jacobson Floyd, Ia.

- Model Chief IV 79341.. Johnston Bros. & Newkirk.
  - Model Chief II 53757 C. W. & Wm. Reed.
  - Kitty Keep On 182034 Johnston Bros. & Newkirk.
- Alice 205264 ..... O. S. West.
  - Wests Duroc Paragon 58293 West & Camery.
  - Averydale Queen 182036 O. S. West.

91703

King Mason

Farrowed Mar. 13, 1909
Litter 11; 5 boars and 2 sows raised.
Bred by Addy & Son, Parnell, Mo.
Sold to A. M. Avery, Mason City, Ia.

- W. L. A's Choice Goods 42409 ..... A. F. Russell.
  - Lafollette 36563 W. B. Bishop.
  - S. E's Model 9th 30996a Morton & Co.
- Miss Pratle 211668 .... C. E. Pratt.
  - Kansas Wonder 18573 McFarland Bros.
  - Daisy Dew 93866 C. E. Prat.

91705

Burr Oaks Bly

Farrowed June 19, 1909
Litter 10; 4 boars and 6 sows raised.
Bred by Geo. E. Turner, Lynn, Minn.
Sold to Chris. Eystad, Alberta, Minn.

- Burr Oaks Chink 86569 A. M. Avery & Sons.
  - Averydale Prince 71469 O. S. West.
  - Mildred 205258 A. M. Avery & Sons.
- Viola Queen 155198 ... T. E. Bly.
  - What hell is it? O. S. West.
  - Arelia 35005 L. L. DeYoung.

91707

State Fair Col.

Farrowed Mar. 3, 1909
Litter 11; 3 boars and 5 sows raised.
Bred by Geo. W. Seckman, Mt. Sterling, Ill
Sold to Henry Stewart, Prophetstown, Ill.

- Muncie Chief 17121a .. Carl Scott.
  - Prince of Cols. 13571a Carl Scott.
  - Love 35060a J. E. Cheesman.
- Goldie O. Keepsake 138206 ..... G. W. Seckman.
  - Tip Top Notcher 20729 R. C. Watt.
  - Goldie O. 40th 55690 G. W. Seckman.

91709

King Advancer

Farrowed Mar. 20, 1909
Litter 10; 4 boars and 3 sows raised.
Bred by Grant Lynn, Spirit Lake, Ia.
Sold to Clarence Stevenson, Spirit Lake, Ia.

- H. L's Advancer 65065. Reisser Bros.
  - I. X. L. Advancer 59813 C. W. & Wm. Reed.
  - Red Bird G. IV 165034 Reisser Bros.
- Orange Blossom 165666 Wm. Malcolm.
  - Dale 35169 Fairchild & Sevenson.
  - Orange 86802 Wm. Malcolm.

91711

Junior Chief

Farrowed Mar. 15, 1909
Liter 11; 2 boars and 2 sows raised.
Bred by D. J. A. Downs, Glidden, Ia.
Sold to E. E. Handley, Carroll, Ia.

- Clovercroft Chief 77205 R. J. Harding.
  - Ohio Chief 41419 Morton & Co.
  - L. H's Choice 122146 G. A. Munson.
- Clovercroft Choice C. 209402 ..... Dr. J. A. Downs.
  - Adjuster 25251 Manley & Co.
  - Downs Choice 71362 F. E. Garrett.

91713

Tom Thompson

Farrowed Apr. 10, 1909
Litter 9; 6 boars and 3 sows raised.
Bred by H. F. Thompson, King Fisher, Okla.

- Smith's Choice 84727.. C. L. McKeever.
  - Jumbo 64621 Watt & Foust.
  - Olive III 116700 John Wilkin.
- Crimson Queen 200344.. B. F. Roberts & Harter
  - Crimson Jack 30611 O. S. West.
  - Lingerette II 137394 B. F. Roberts.

91715

Coots

Farrowed May 6, 1909
Litter 13 6 boars and 1 sow raised.
Bred by W. H. Coble & Son, DeWitt, Neb.
Sold to H. F. Thompson, King Fisher, Okla.

- Palma Leo 71549 ..... J. Stroh.
  - Tip Top Notcher 2nd 40815 G. W. Seckman.
  - Lady Stroh 77194 W. W. Hogate & Son.
- Cobel's Qeuen DeSoto 2nd 223706 ..... Wm. Jewell.
  - Dante M. 51587 C. P. VanDoren.
  - Cobel's Queen DeSoto 182154 Wm. H. Jewell.

91717

Minnesota Chief

Farrowed Mar. 24, 1909
Litter 9; 4 boars and 3 sows raised.
Bred by Chris. Larson, Round Lake, Minn.

- Iowa Chief 69493 .... L. H. Roberts & Son.
  - Liberty Chief 48603 S. E. Morton & Co.
  - Annie B. 151816 L. H. Roberts.
- Mary Tun 2nd 234870.. Chris. Larson.
  - Orions Perfection 37901 Wm. Malcolm.
  - Larson's Choice 127088 Chris. Larson.

91719

Broad Back 2nd

Farrowed Mar. 16, 1908
Litter 7; 2 boars and 4 sows raised.
Bred by Chris. Larson, Round Lake, Minn.

- Minnesota Broad Back 45999 ..... Harmon Gruver.
  - Gruver's Orion 33985 Harmon Gruver.
  - Minnesota Daisy 2nd 106606 Harmon Gruver.
- Seldon Beauty 5 176104 ..... A. J. DeYoung.
  - Perfection Wonder 32819 O. S. West.
  - Sheldon Belle 118004 A. J. DeYoung.

91721

John

Farrowed Jan. 22, 1909
Bred by S. H. Dixon, Shenandoah, Ia.

- Royal Advance 54367.. D. G. Sutherland.
  - Proud Advance 23549 Johnston Bros.
  - Bearley IV 67884 H. C. Sheldon.
- Galey 182974 ..... S. H. Dixon & Son.
  - Gold Coin 36341 J. C. Woodburn.
  - Perfection Belle 71168 S. H. Dixon & Son.

91723

Keenan

Farrowed Apr. 10, 1908
Bred by S. H. Dixon & Son, Shenandoah, Ia.
Sold to Frank Keenan, Shenandoah, Ia.

- Major D. 69561 ..... O. W. Brown.
  - Orion Chip 10375 S. E. McCullough.
  - Dark Lady 143178 J. Skinner & Son.
- Cleo Queen 130756 .... S. H. Dixon & Son.
  - Choctaw 24703 Grant Plummers.
  - Perfection Bell 71168 Dixon & Son.

91725
Ruths Col.

Farrowed Mar. 24, 1909
Litter 6; 3 boars and 3 sows raised.
Bred by A. L. Mossman, Radcliffe, Ia.
Sold to Geo. Dodd, Pioneer, Ia.

- Cols. Prince 80911 ....
  - Prince of Cols. 13571a
    Carl Scott.
  - Shafer's Beauty 39050a
    H. E. Watson.
- Rtuh V 198910 .....
  - Ames Winner 65241
    N. L. Niles & Son.
  - Ruth III 171316
    A. L. Mossman.

91727
Jewell's Col.

Farrowed Mar. 8, 1909
Litter 9; 3 boars and 2 sows raised.
Bred by Grant Chapin, Green, Kan.
Sold to E. M. Myers, Burr Oak, Kan.

- G. C's Kan. Col. 87405
  Grant Chapin.
  - G. C's Col. 63433
    S. E. Morton & Co.
  - Veriests Pride 157846
    Watt & Foust.
- Miss Burr Oak 10th 229864 .....
  E. S. Kelly.
  - Kelly's Pilot Wonder 21507a
    G. N. Brock.
  - Miss Burr Oak 4th 46110a
    S. E. Morton.

91729
Mack

Farrowed Dec. 2, 1908
Litter 8; 4 boars and 4 sows raised.
Bred by A. D. Mackrill, Platte, S. D.
Sold to C. DeVaul, Inwood, Ia.

- Choice Bredwell 58559..
  W. L. Addy & Son.
  - W. L. A's Choice Goods 42409
    A. F. Russell.
  - Topsy Belle 125232
    W. L. Addy & Son.
- Mack's Pet 155150 ....
  H. P. Christensen.
  - Dakota Chief 32413
    Geo. Briggs & Son.
  - Mack's Favorite 112534
    H. F. Christensen.

91731
Echo Prince

Farrowed Oct. 23, 1908
Litter 7; 2 boars and 4 sows raised.
Bred by Clarence Wallace, Wisner, Neb
Sold to J. P. Milligan, Wisner, Neb.

- Crimson Kant 64383 ..
  J. M. Morrison.
  - Kant Be Beat 10239a
    Ira Jackson.
  - Beauty of Yutan 151394
    W. A. Kirkpatrick.
- Katie 196850 .....
  M. Mihills.
  - Bells Echo Prince 47659
    F. Fentress.
  - Kate Orion 120204
    Manley & Co.

91733 Inventor's Dictator

Farrowed Mar. 24, 1909
Litter 11; 4 boars and 6 sows raised.
Bred by H. C. Siggelkow, McFarland, Wis.
Sold to Ernest E. Bennett & Son, Bancroft, Wis.

- Inventor 64151 .....
  McFarland Bros.
  - II Climax 23361
    McFarland Bros.
  - Dotie 37472
    C. R. Doty.
- Lady Ambition 234860.
  H. B. Griffitts.
  - Ambition 37641
    J. J. McCabe.
  - Miss Proud Advance 185734
    W. L. Addy & Son.

91735 Rose's Muncie Chief

Farrowed May 4, 1909
Litter 9; 4 boars and 4 sows raised.
Bred by H. C. Siggelkow, McFarland, Wis.

- Muncie Chief 17121a .. Carl Scott.
  - Prince of Cols. 13571 Carl Scott.
  - Love 35060a J. E. Cheesman.
- Rose 234858 ..... Seckman & Hedrick.
  - The Commodore 54357 Thos. Bennett.
  - Lady Princess V 131156 G. W. Seckman.

91737 Billie Davis 2nd

Farrowed Mar. 17, 1909
Litter 5; 1 boar and 4 sows raised.
Bred by F. Aldritt, Friend, Neb.

- Billie Davis 63955 .... G. VanPatten.
  - Tom Davis 42009 A. E. Poush.
  - Red Bud I 42272 G. VanPatten.
- Glendale Maid 106628.. E. Z. Russell.
  - Glendale Critic 33293 Cantine Bros. & Co.
  - Fancy West X 71854 O. S. West.

91739 Hendersons Crimson

Farrowed Mar. 17, 1909
Litter 9; 4 boars raised.
Bred by A. Henderson, Faullina, Ia.
Sold to D. C. Baker, Suherland, Ia.

- Crimson Indicator 72587 ..... O. S. West.
  - Wonder Again 41945 O. S. West.
  - Fancy Girl I Am III 178298 O. S. Weest.
- Crimson Wave 129696. O. S. West.
  - Crimson Wonder I Am 34697 O. S. West.
  - Lady Edith 101018 O. S. West.

91741 Kruger Tientsin

Farrowed Mar. 26, 1909
Littere 12; 4 boars and 4 sows raised.
Bred by A. A. Lein, Story City, Ia.
Sold to D. C. Baker, Sutherland, Ia.

- Tienttsin Chief 82491 .. F. F. Garrett.
  - Tientsin 17261 H. F. Hoffman.
  - Chiefs Pride 157278 J. M. Morrison.
- Kruger Rose 212958 .. A. N. Voge.
  - Kruger Lad 48581 Ira Jackson.
  - Gold Dust Rose 128100 G. W. Seckman.

91743 Kruger Tientsin II Sold to Geo. Salzhorn, Sutherland, Ia.

91745 Olhausen's Ohio Chief

Farrowed Mar. 6, 1909
Litter 11; 4 boars and 6 sows raised.
Bred by Reisser Bros., Sanborn, Ia.
Sold to Sam Olhausen Sutherland, Ia.
Resold to August Vander Hamm, Ireton, Ia.

- R. B's Ohio Chief 68021 ..... L. H. Roberts & Son.
  - Walts Chief 48601 S. E. Morton & Co.
  - Carlie 123296 L. H. Roberts.
- Reissers Belle 228852.. J. G. Patch.
  - Nimble Dick 51363 Cantine Bros. & Stevenson.
  - Susan R. 177476 J. G. Hatch.

91747
Gov. Vessy

Farrowed Apr. 25, 1909.
Litteer 8; 4 boars and 2 sows raised.
Bred by Reisser Bros., Sanborn, Ia.
Sod to Henry Patterson, Sheldon, Ia.
Resold to A. J. DeYoung, Sheldon, Ia.
Resold to Elam C. Babb, Wakonda, S. Dak.

- I. X. L. Advencer 60813, C. W. & Wm. Reed.
  - Advancer 28773, Johnston Bros. & ewkirk.
  - Johnston Bros. & New-, C. W. & Wm. Reed.
- Orange Maid 164922 .., Wm. Malcolm.
  - Dale 35169, Wm. Malcolm.
  - Models Best 91958, Wm. Malcolm.

91749 King of Cols. I Am

Farrowed Apr. 9, 1909.
Liter 5; 4 boars and 1 sow raised.
Bred by A. J. DeYoung, Sheldon, Ia.
Sold to DeYoe Bros., Mason City, Ia.

- King of Cols. Again 80267 ....., Ira Jackson.
  - King of Cols 19075a, Carl Scott.
  - Lena J. 34360a, Ira Jackson.
- Lady Dale 233428 ....., Geo. Gertzen.
  - Dale 2nd 62767, Wm. Malcolm.
  - Midget 109112, A. J. & L. L. DeYoung.

91751
Modler Again

Farrowed Mar. 2, 1909.
Litter 6; 3 boars and 3 sows raised.
Bred by A. Hofler & Son, Nora Springs, Ia.
Sold to DeYoe Bros., Mason City, Ia.

- Modler 86805 ....., Cerwinske Bros.
  - My Model 62111, W. L. Rodenbough.
  - Emogene Pride II 132654, Cerwinske Bros.
- Topsy Pride II 231694 ., A. Hoefler & Son.
  - Iowa Notcher Jr. 77805, C. H. Smith.
  - Topsys Pride 177992, Balmat & Son.

91753
My Choice

Farrowed Apr. 2, 1909.
Litter 11; 6 boars and 4 sows raised.
Bred by Geo. M. DeYoe, Britt, Ia.
Sold to DeYoe Bros., Mason City, Ia.
Resold to Jas. Rooney & Son, Dougherty, Ia.

- Advancer Lad 82349 .., S. P. Freed.
  - Advancer IV 63565, C. W. & Wm. Reed.
  - Proud Girl 169936, Proud Advance Sotck Co.
- Cherry Belle 236600, Geo. M. DeYoe.
  - Enterprise Chief 68839, L. H. Roberts & Son.
  - Prairie Queen 212696, Geo. M. DeYoe.

91755
Lafollette II

Farrowed Mar. 29, 1909.
Liter 7; 4 boars and 3 sows raised.
Bred by Hood & Baker, Dunlap, Ia.
Sold to Jas. Williams, Marcus, Ia.
Frank Kobbermann, Remsen, Ia.

- LaFollette 36563 ....., W. B. Bishop.
  - Belles Chief 22727, Smith Brown.
  - Bishops Choice 32026, O. S. West.
- Chiefs Pride 157278 ..., J. M. Morrison.
  - Ohio Chief 41419, Morton &Co.
  - Fancy Ceres 104308, F. Fentress.

91757

Duke

Farrowed Apr. 10, 1909.
Litter 10; 6 boars and 3 sows raised.
Bred by J. U. Howe, Wichita, Kans.
Sold to G. W. Under-Wood, Valley Center, Kans.

- Perfect Improver 60227, J. U. Howe.
  - Royal Improver 35698, Bowman & Fitch.
  - First Choice 107302, J. U. Howe.
- Big Ruby 103458 ....., E. L. Young.
  - Royal George 20977, G. W. Trone & Son.
  - Ruby 81888, E. L. Young.

91759

Long Royal

Farrowed Apr. 3, 1909.
Litter 7; 3 boars and 4 sows raised.
Bred by List Bros., Granville, Ia.
Sold to Jas. Williams, Marcus, Ia.
Resold to Geo. Nocks, Remsen, Ia.

- Ia. Mortgage Lifter 65201 ....., G. W. King.
  - Honest John 8235, Wm. Roberts & Son.
  - Edna 87294, Manley & Co.
- Royal Beauty II 188594, Fred Quirin.
  - Quirins Wonder 64329, M. J. Ross.
  - Royal Beauty 188274, Edmonds Shade & Co.

91761

Browns Chief

Farrowed Apr. 3, 1909.
Litter 8; 3 boars and 5 sows raised.
Bred by List Bros., Granville, Ia.
Sold to Jas. Williams, Marcus, Ia.
Resold to Henry Brown, Marcus, Ia.

- Iowa Mortgage Lifter 65201 ....., G. W. King.
  - Honest John 8235, Wm. Roberts & Son.
  - Edna 87294, Manley & Co.
- Swiss Maid 3rd. 227762, List Bros.
  - Advance King 69367, E. B. Cartwright.
  - Swiss Maid 2d. 215030, J. Roghair.

91763

Chief Advance

Farrowed Apr. 4, 1909.
Litter 8; 2 boars and 6 sows raised.
Bred by L. L. Atwood, Langdon, Ia.
Sold to Jas. Williams, Marcus, Ia.
Resold to Frank Fritz, Remsen, Ia.

- Ohio Chief III 73023 .., O. E. Osborn.
  - Ohio Chief 41419, Morton & Co.
  - Nancy X. 121876, O. E. Osborn.
- Sunnyside Advance 195740 ....., Sheldon Bros.
  - Proud Advance 23549, Johnston Bros.
  - Royal Belle 60742, Edmonds Shade & Co.

91765

King of Armour

Farrowed Oct. 14, 1908.
Litter 11; 4 boars and 7 sows raised.
Bred by Jas. Williams, Marcus, Ia.
Sold to G. Soesbe & Sons, Armour, S. Dak.

- Ia. King M. 142279 ...., G. A. Munson.
  - Luther Chief Jr. 14183, Wm. Fraker.
  - Iowa Queen 26026, F. F. Failor.
- Crimson Clara 180782 ., F. J. Clouss.
  - Franks Major 34333, F. J. Clouss.
  - Failee No. 2 73644, F. O. Cubbage.

91767
Golden King

Farrowed Mar. 17, 1909.
Litter 6; 3 boars and 3 sows raised.
Bred by H. L. Cantine, Quimby, Ia.
Sold to Jas. Williams, Marcus, Ia.
Resold to C. G. Campbell, Otto, Ia.

- Count Tolstoi 74165 ... H. L. Cantine.
  - Tolstoy 12533 H. F. Hoffman.
  - Deodora 72114 H. L. Cantine.
- Golden Beam 208440 .. C. F. Kirk.
  - Ponca Chief 68781 O. E. Osborn.
  - Orions Anastatia 178468 Manley & Co.

91769
Aurelia's King

Farrowed Nov. 25, 1908.
Litter 6; 3 boars and 1 sow raised.
Bred by Jas Williams, Marcus, Ia.
Sold to Geo. E. Blanch, Aurelia, Ia.

- King Solomon 41513 .. Sol Frank.
  - Chas. Blythe 33299 A. J. & L. L. DeYoung.
  - Spotless Beauty 66514 H. F. Hoffman.
- Dandy Francis 133022 . Sam'l Shaw.
  - Long Orion 20577 Manley & Co.
  - Francis 121234 Samuel Shaw.

91771
Orion King

Farrowed Oct. 8, 1908.
Litter 10; 3 obars and 3 sows raised.
Bred by Jas. Williams, Marcus, Ia.
Sold to Peter Fuller, LeMars, Ia.

- King Solomon 41513 ... Sol Frank.
  - Chas. Blythe 33299 A. J. & L. L. DeYoung.
  - Spotless Beauty 66514 H. F. Hoffman.
- Beauty Orion 188616 .. M. A. McWilliams.
  - Orion J. 21655 Manley & Co.
  - Carrie K. 142846 M. A. McWilliams.

91773
Model Notcher

Farrowed Apr. 18, 1909.
Litter 7; 3 boars and 3 sows raised.
Bred by Reisser Bros. Sanborn, Ia.
Sold to Jas. Williams & List. Bros., Marcus & Granville, Ia.
Resold to Jas. Williams, Marcus, Ia.

- Iowa Notcher 37345 ... Johnston Bros & Newkirk.
  - Ohio Notcher 28777 Watt & Foust.
  - Lucy Advance 57546 Johnston Bros. & Newkirk.
- Lady May 215298 ..... A. E. Poush.
  - Savannah Belle Chief 53965 R. J. Harding.
  - Lady Pride 12702 A. E. Poush.

91775 High Notcher Same.

91777
King Wonder

Farrowed July 1, 1908.
Litter 8; 3 boars and 5 sows raised.
Bred by Jas. Williams, Marcus, Ia.
Sold to Geo. E. Blanche Aurelia, Ia.

- King Solomon 41513 ... Sol Frank.
  - Chas. Blythe 33299 A. J. & L. L. DeYoung.
  - Spotless Beauty 66514 H. F. Hoffman.
- Dolly Wonder 188660.. H. L. Cantine.
  - Crimson Wonder Jr. 41103 Cantine Bros. & Stevenson.
  - Dolly Pericles 188566 H. L. Cantine.

91779 King Wonder II Same. Sold to Frank Peterson, Marcus,

91781 King Wonder III Same. Sold to Frank Marquis, Marcus,

91783
College Boy

Farrowed Apr. 5, 1909.
Litter 6; 2 boars and 3 sows raised.
Bred by J. J. Vosika, Pocahontas, Ia.
Sold to C. B. Tenary, Pocahontas, Ia.
Resold to J. J. Vosika, Pocahontas, Ia.

- Bugal Boy 2nd 77349 .. Waltmeyer Bros.
  - Bugal Boy 64705 W. R. Bennethum.
  - Clista First 168086 J. D. Waltmeyer.
- Maud Ohio Chief 219300 Henry Scybert.
  - H. S. Ohio Chief 79619 W. H. Hudson.
  - Proud Maid 206086 J. W. Pittman.

91785
Iowa Col.

Farrowed June 19, 1909.
Litter 9; 3 boars and 4 sows raised.
Bred by E. S. Kelly, Yellow Springs, Ohio.
Sold to J. J. Vosika, Pocahontas, Ia.
Resold to Charley Kempton, Beresford, S. Dak.

- Col S. 17943a S. E. Morton & Co.
  - King of Col 16075 Carl Scott.
  - May Stewart 32736 Morton & Co.
- Square Deal 222798 ... Stewart Bros.
  - Locust Lane Chief 14093a C. E. Speaks.
  - Jubilee Lady 54522a A. C. Hoson.

91787 Col. S. 2nd Same. Sold to C. A. Schott, Pocahontas, Ia.

91789
Rusk King

Farrowed Mar. 18, 1909.
Litter 9; 2 boars and 2 sows raised.
Bred by J. J. Vosika, Pochahontas, Ia.
Sold to David Johnson, Pochahontas, Ia.

- King Schott 79997 ..... J. J. Vosika.
  - J. J's Ohio Chief 64681 R. J. Harding.
  - May 191972 J. J. Vosika.
- Miss Crimson Wonder 215306 ..... U. G. Davidson.
  - Crimson Wonder I Am 34697 O. S. West.
  - American Maid 101756 U. G. Davidson.

91791 Crimson King Same. Sold to J. O. Burington & Co., Pocahontas, Ia.

91793
Ohio Top

Farrowed Mar. 22, 1909.
Litter 11; 3 oars and 5 sows raised.
Bred by J. J. Vosika, Pochahontas, Ia.
Sold to F. J. Hudek, Pochahontas, Ia.

- J. J's Ohio Chief 64681 R. J. Harding.
  - Ohio Chief 41419 S. E. Morton & Co.
  - Miss Belle 164302 R. J. Harding.
- Sigourney Pride 221216 J. J. Vosika.
  - Top Notcher Advance 50883 G. W. Stout.
  - Sigourney Girl 123714 G. W. Hoffman.

91795
Wilk's Model

Farrowed Jan. 27, 1909.
Litter 16; 3 boars and 2 sows raised.
Bred by C. F. Liebhart, Marquette, Ia.
Sold to Chas. Mytton, Ansley, Nebr.

- Echo Wilkes 54215 .... G. VanPatten.
  - Beauty Wilkes 43707 Frank Fentress.
  - Lulu Girl 48962 G. VanPatten.
- Miss Briggs 217216 .... V. A. Briggs.
  - Cherry Blossom Orion 62707 Manley & Co.
  - Japans Victory 83542 S. P. Briggs.

91797
Bank Account

Farrowed May 18, 1909.
Litter 8; 5 boars and 2 sows raised.
Bred by John Reece, Broken Bow, Nebr.
Sold to Chas. Mytton, Ansley, Nebr.

- Custer's Kant Be Beat 35177 ..... Geo. Briggs.
  - Kant Be Beat 28067 Ira Jackson.
  - Norry Girl's Best 219928 Geo. Brigggs & Son.
- Choice of Fashion 230030 John Reece.
  - Crimson Wonder Jr. 37203 W. A. Kirkpatrick.
  - Custer Rose Queen 131268 Reece & Moorhouse.

91799
John R.

Farrowed Mar. 2, 1909.
Litter 10; 4 boars and 3 sows raised.
Bred by John Reece, Broken Bow, Nebr.
Sold to Chas. Mytton, Ansley, Nebr.

- Custer's Inventor 85181 H. B. Griffitts.
  - Inventor 64151 McFarland Bros.
  - Suburban Blossom 184340 W. H. Shoup.
- Myra D. 219922 ..... Jno. Reece.
  - Crimson Wonder Jr. 37203 W. A. Kirkpatrick.
  - Myra B. 131272 Reese & Morehouse.

91801
Burns Red

Farrowed Mar. 15, 1908.
Litter 9; 4 boars and 3 sows raised.
Bred by Geo. Briggs & Son, Clay Center, Ia.
Sold to C. McCarthy, Henderson, Nebr.
Resold to F. A. Lemmerman, Leigh, Nebr.

- Farmer Burns 42715 ... Johnston Bros.
  - Top Notcher Chief 29247 J. A. Teter.
  - Lucy Advance 57346 Johnston Bros. & Newkirk.
- Garnett B. 207068 ..... Geo. Briggs & Son.
  - Improver II 13365 O. S. West.
  - Garnett 112872 Geo. Briggs & Son.

91803 Lemmerman's Critic

Farrowed Mar. 9, 1909.
Litter 7; 3 boars and 4 sows raised.
Bred by C. J. Christensen, Newman Grove, Neb.
Sold to F. A. Lemmerman, Leigh, Neb.

- Critic Secret 76139 ..... E. Z. Russell.
  - Glendale Critic 33293 Cantine Bros. & Stevenson.
  - Nancy Top 123782 O. E. Osborn.
- Mortgage Lifter 3rd. 230466 C. J. Christensen.
  - St. Elmo 64327 John Dulaney.
  - Mortgage Lifter 174968 C. J. Christensen.

91805
J. G.'s Model

Farrowed Mar. 27, 1909.
Litter 12; 2 boars and 5 sows raised.
Bred by Grant Lynn, Spirit Lake, Ia.
Sold to J. H. Grady, Lake Park, Ia.

- H. L's Advancer 65065 Reisser Bros.
  - I. X. L. Advancer 60813 C. W. & Wm. Reed.
  - Red Bird G. IV 165034 Reisser Bros.
- Okoboji Beauty 206860 Wm. Malcolm.
  - Dale 35169 Fairchild & Steveven son.
  - Worthington's Pride 116232 Cantine Bros. & Steven. son.

91807
Mickey

Farrowed Mar. 20, 1908.
Litter 12; 6 boars and 4 sows raised.
Bred by H. B. Louden, Clay Center, Nebr.

- Jumbo's Perfection 19901 ..... H. B. Louden & Son.
  - Jumbo Red 7973 — S. E. Morton & Co.
  - Mary Ann 33146 — H. B. Louden & Son.
- Mary L. 142934 ..... H. B. Louden & Son.
  - Hambletonian 21837 — G. H. Hambleton.
  - Mary Jumbo 72808 — H. B. Louden & Son.

91809
I. X. L.

Farrowed Feb. 17, 1908.
Litter 9; 4 boars and 5 sows raised.
Bred by W. L. Addy & Son, Parnell, Mo.

- Crimson Chief 31263 ... O. S. West.
  - Crimson Wonder 26355 — H. L. Cantine.
  - Fancy West X. 71584 — O. S. West.
- Topsy Bell 125232 .... Addy & Son.
  - Tom Watson 21105 — R. C. Watt.
  - Topsy Jane 37332 — Addy & Son.

91811 Sir Royal Advance

Farrowed Mar. 22, 1909.
Litter 11; 1 boar raised.
Bred by Geo. A. Nordyke, Allen, Nebr.
Sold to F. B. Nelson, Lindsay, Nebr.

- Sir Royal Chief 75701 . Geo. A. Nordyke.
  - Ohio Chief 41419 — S. E. Morton & Co.
  - Royal Blossom 5th 82904 — H. C. Sheldon.
- American Beauty 162846 — C. F. Kirk.
  - Proud Advance II 34099 — Manley & Co.
  - Osborn's Best 61224 — O. E. Osborn.

91813
Archer

Farrowed Mar. 20, 1909.
Litter 8; 2 boars and 3 sows raised.
Bred by R. W. Brearley, Lake City, Ia.
Sold to C. E. Wood, Lake City, Ia.
Resold to R. W. Brearley, Lake City, Ia.
Resold to Dr. Humphrey, Lake City, Ia.

- Diamond Bill 84491 ... J. W. Pittman.
  - W. D's Ohio Chief 57729 — J. M. Morrison.
  - Miss Orion Advance 205938 — J. W. Pittman.
- Geo's Best 205940 ..... Geo. Stuckenbuck.
  - Goldies Top Notcher 40419 — G. W. Seckman.
  - Belinda S. 149666 — Albert Bell.

91815
Teddy R. H.

Farrowed Mar. 7, 1908.
Litter 13; 3 boars and 5 sows raised.
Bred by J. O. Bangham, Grinnell, Ia.
Sold to R. J. Hadley, Grinnell, Ia.

- Iowa Banker 23891 .... C. W. & Wm. Reed.
  - Reeds Banker 17565 — Johnston Bros.
  - Big Nellie 26352 — M. J. Palmer.
- Lucy B. 158720 ..... Johnston Bros. & Newkirk.
  - Advance 11309 — U. M. Morrison.
  - Lucy D. II 18106 — Geo. Duffus.

91817
Farmer Boy

Farrowed Apr. 13, 1909.
Litter 7; 3 boars and 3 sows raised.
Bred by O. S. West, Paullina, Ia.
Sold to A. Henderson, Paullina, Ia.

- Wests Hero 72509 — O. S. West.
  - Wests Duroc Paragon 58923 — West & Camery.
  - Lady Wonder I Am II 130966 — O. S. West.
- Queen Beautiful 140210 — G. B. Moon.
  - Major Delmar 28869 — D. C. Baker.
  - Moons Roycroftie Belle 71310 — E. M. Kuhns.

91819
Favorites Hero

Farrowed Mar. 18, 1909.
Litter 8; 1 boar and 3 sows raised.
Bred by A. Henderson, Paullina, Ia.
Sold to Fred Struve, Paullina, Ia.

- Crimson Indicator 72587 — O. S. West.
  - Wonder Again 41945 — O. S. West.
  - Fancy Girl I Am III 178298 — O. S. West.
- Favorite 129704 — A. Henderson.
  - Duroc Prince 32787 — C. W. & Wm. Reed.
  - Fanny 2nd. 80826 — A. Henderson.

91821
King James

Farrowed Mar. 24, 1907.
Litter 10; 3 boars and 6 sows raised.
Bred by S. Y. Thornton, Blackwater, Mo.
Sold to C. H. Baker, Cooper Hill, Mo.
Resold to Hy Hundep ohl & Wausing, Linn, Mo.

- Rose Hill Chief 40209 — D. W. Brown.
  - Winchester Chief 10077a — S. E. Morton & Co.
  - Melody III 218354a — D. W. Brown.
- Janet III 155450 — S. Y. Thornton.
  - Col. Brown 23485 — D. W. Brown.
  - Janet 63948 — S. Y. Thornton.

91823
Chief Indicator

Farrowed Mar. 10, 1909.
Litter 7; 3 boars and 3 sows raised.
Bred by O. S. West, Paullina, Ia.
Sold to A. Henderson, Paullina, Ia.
Resold to Henry Brill, Lakefield, Minn.

- High Chief 25459a — Sol Frank.
  - High Ball 68875 — C. C. Huling.
  - Spotless Beauty 66514 — H. F. Hoffman.
- Double Wonderess 62110a — O. S. West.
  - Crimson Indicator 72587 — O. S. West.
  - Queen West II 207174 — O. S. West.

91825
King's Chief

Farrowed Aug. 14, 1909.
Litter 7; 1 boar and 2 sows raised.
Bred by L. J. Baynes, Salem, Ind.
Sold to J. C. Sanders, Lebanon, Tenn.

- Newby King 36369 — Lewis J. Baynes.
  - Red King 23521 — H. Gruver.
  - Daisy Red 65672 — A. A. Williams.
- Prospectus II 202476 — L. H. Roberts & Son.
  - Liberty Chief 43603 — S. E. Morton & Co.
  - Prospectus 156836 — L. H. Roberts.

91827
Chief Wonder

Farrowed Sep. 30, 1909.
Litter 7; 4 boars raised.
Bred by H. F. Hart, man, Marshfield, Mo.
Sold to W. E. Bates, Marshfield, Mo.

- Wonder Boy 91265 .... H. F. Hartman.
  - Dude Wonder 71033 H. F. Hartman.
  - Sis Wonder 117824 H. F. Hartman.
- Beauty 160306 ..... H. F. Hartman.
  - Cherokee Bill 14401 M. H. Alberty.
  - Golden Queen 45166 J. A. Watkins & Son.

91829
Advance Col.

Farrowed Apr. 3, 1908.
Litter 10; 2 boars and 1 sow raised.
Bred by E. H. Deal, El-Wood, Ill.
Sold to N. P. Ewing, McLean, Ill.

- What You Say 36591 .. Manley & Co.
  - Proud Advance 23549 Johnston Bros.
  - Amy M. 70906 Manley & Co.
- Lady Ann 36762 ..... C. J. Newby & Co.
  - E. K's Col. 15071 Carl Scott.
  - Mable N. 30858 Marion Stultz.

91831
Governor

Farrowed Feb. 29, 1909.
Litter 9; 1 boar and 1 sow raised.
Bred by G. W. Schmidley, Janesville, Wis.
Sold to C. F. Hawarth, Janesville, Wis.

- George's Choice 69065 .. E. Crall & Son.
  - Orville 54086 W. C. Hugunin.
  - Lady Gem 175130 E. Crall & Son.
- Red Jewel 50784 ..... W. C. Hugunin.
  - Sure Col. 19221a H. B. Lilly.
  - Dove 50608 W. C. Hugunin.

91833 Crimson Wonder Jr.

Farrowed Mar. 1, 1909.
Litter 11; 2 boars and 4 sows raised.
Bred by J. M. Morrison, College View, Neb.

- I Am Crimson Wonder 77321 ..... H. S. Allen.
  - Crimson Wonder Again 40875 U. G. Davidson.
  - H. A's Queen 143382 W. L. Addy & Son.
- Junior Jim Bob 212198 Tryon & Son.
  - Junior Jim 30437 J. Wernsman.
  - Matilda Jane 144908 Manley & Co.

91835
Eddie Boy

Farrowed Mar. 17, 1909.
Litter 11; 4 boars and 2 sows raised.
Bred by J. A. Wynegar, Ulysses, ebr.
Sold to H. Smith, Ulysses, Nebr.
Resold to R. J. Goman, Ulysses, Neb.

- King David 2d. 60291 .. Alex Young.
  - King David 49627 J. D. Wilgus.
  - Cherry Belle 126794 J. D. Wilgus & Son.
- Jane J. 144212 ..... Jos. Hilger.
  - Chief Jumbo 38865 Henry Bock.
  - Kiserine 144210 K. F. Deitisch.

91837 Red Bob Same. Sold to Wm. Coyle, Ulysses, Nebr.

91839
My Choice

Farrowed May 12, 1909.
Litter 10; 3 boars and 6 sows raised.
Bred by Joshua Miller, Neligh, Nebr.
Sold to N. B. Nelson, Clearwater, Nebr.
Resold to John Hedlund, Neligh, Nebr.

- King Pilot 83791 ..... F. C. Brooks.
  - Golden Pilot 58191 F. F. Failor.
  - Nellie Dean 144584 F. F. Failor.
- Donnie C. 216092 ..... Joshua Miller.
  - My Choice 69797 F. C. Brooks.
  - Pride of All 168230 J. C. Porter.

91841
Ty Cobb

Farrowed Mar. 25, 1909.
Litter 12; 2 boars and 2 sows raised.
Bred by Clarence Wallace, Winser, Nebr.
Sold to M. O. Froistad, Bradish, Nebr.

- Proud Jim 67467 ..... J. H. Tryon & Son.
  - Junior Jim 30437 J. Wernsman.
  - Lady Advance 96090 W. J. Stone.
- Bessie K. 224668 ..... Clarence Wallace.
  - Crimson Kant 64383 J. M. Morrison.
  - Crimson Bessie 162832 G. VanPatten.

91843
Monarch Jr.

Farrowed Apr. 10; 1909.
Litter 9; 2 boars and 5 sows raised.
Bred by John C. Tighe, Stanton, Nebr.
Sold to M. O. Froistad. Bradish, Nebr.

- Monarch 28395 ..... S. E. Morton & Co.
  - Mortons Model 7539a Morton & Co.
  - Belle Preble 47830 Morton & Co.
- Proud Nancy 224670 .. J. C. Tight.
  - Jr. John 52087 Manley & Co.
  - Proud Margaret 184254 J. C. Tighe.

91845
Kruger's Boy

Farrowed Apr. 4, 1909.
Litter 8; 3 boars and 1 sow raised.
Bred by Lee Beam, Homick, Ia.
Sold to Raymond Hannah,

- Beam's Kruger 84397 .. John Morrison.
  - Kruger 17933 G. W. Trone & Sons.
  - Lucy 199922 Watt & Foust.
- Nellie 199912 ..... W. A. Kirkpatrick.
  - Crimson Model 56265 E. Z. Russell.
  - Miss Bobs Lady 144588 W. A. Kirkpatrick.

91847
Jim

Farrowed May 7, 1909.
Bred by Lee Beam, Homick, Ia.
Sold to Bert Mercer, Homick, Ia.

- Beem's Kruger 84397 .. John Morrison.
  - Kruger 17933 G. W. Trone & Sons.
  - Lucy 199922 Watt & Foust.
- Notcher 234116 ..... J. S. Beem.
  - Lincoln Wonder Boy 64763 J. M. Morrison.
  - Elephant 208374 W. D. Norris.

91849

Duroc Dick

Farrowed Feb. 27, 1909.
Litter 16; 2 boars and 5 sows raised.
Bred by D. H. Jordan, Palestine, Ill.
Sold to Ira R. Jordan, Palestine, Ill.
Resold to Roy Chambers, Bruceville, Ind.

- Royal Prince 20219 .... Watt & Foust.
  - Golden Rule [illegible] Ira Jackson.
  - Bessie Wonder XX 42902a Watt & Foust.
- Lilly Wonder 233066 .. D. H. Jordan.
  - D. & I. 18569 I. J. Lorton.
  - Big Wonder 183516 D. H. Jordan.

91851

H. & S. Col.

Farrowed Mar. 6, 1909.
Litter 9; 4 boars raised.
Bred by R. L. Comer, Carlinville, Ill.
Sold to B. W. Hale, Laddonia, Mo.
Resold to Hale & Spencer, Laddonia, Mo.

- Col. S. 17943a S. E. Morton & Co.
  - King of Col. 16075 Carl Scott.
  - May Stewart 32726 S. E. Morton & Co.
- Belle Lady Z. 233748 .. R. L. Comer.
  - Red Wonder 51213 N. B. Cutler.
  - Lady Top Notcher 110354 Watt & Foust.

91853

Austine

Farrowed Mar. 13, 1909.
Litter 16; 5 boars and 2 sows raised.
Bred by H. E. Browning, Hersman, Ill.
Sold to B. W. Hale, Laddonia, Mo.
Resold to Hale & Spencer, Laddonia, Mo.

- Chief's Col 22875a ..... S. E. Morton & Co.
  - King of Cols. 16075 Carl Scott.
  - Chief's Burketta 46118 S. E. Morton & Co.
- Strawberry 161858 ..... C. M. Dewey.
  - Proud Advance 23549 Johnston Bros.
  - Queen Choice 122704 C. M. Dewey.

91855

Buffalo Grass

Farrowed Apr. 10, 1908.
Litter 12; 9 boars and 3 sows raised.
Berd by E. D. McGrew, Stratton, Nebr.

- Chitwood Wonder Boy 67321 ..... J. Wernsman.
  - Chitwood 21259 C. M. Butts & Son.
  - My Choice 122556 M. S. Moats & Son.
- The Prize 113242 ..... W. F. Waldo.
  - Model Perfection 33729 G. Van Patten.
  - Nancy D. 41580 E. Z. Russell.

Pedigrees of Females Vol. XXXV, Nos. 229434 to 236748

229434
Kelso Belle

Farrowed Jan. 5, 1909.
Litter 7; 2 boars and 4 sows raised.
Bred by W. R. White, Mabton, Wash.
Sold to E. B. Barlow, Ladu, Wash.

- White's Buster 60233 — L. C. Crockett.
  - Goldstone 26237 — A. Wilkins.
  - Alderwood Queen 40656 — M. H. Davis.
- Sunnyside Belle 153906 — W. R. White.
  - Rambler 21195 — E. Z. Russell.
  - Belle No. 2 55422 — Jas. Skirving.

229436
Advancer Girl

Farrowed Feb. 28, 1909
Litter 8; 3 boars and 3 sows raised.
Bred by J. H. Fitzgerald, Fairmont, Okla.
Sold to D. Stephens, Enid, Okla.

- Cato Advancer 77517 — Ralph Harris.
  - Kansas Advancer 67427 — C. W. & Wm. Reed.
  - Mildred IV 127172 — J. W. Reid.
- Little Red Rose 211974 — C. T. McKeever.
  - Okla. Lad 66135 — E. B. Sylvester.
  - Red Beauty 187212 — C. T. McKeever.

229438
Gold Queen III

Farrowed Apr. 2, 1909
Litter 10; 5 boars and 3 sows raised.
Bred by Garee & Garee, Noble, Okla.
Sold to D. Stephens, Enid, Okla.

- Gold Tip Notcher 58237 — G. W. Seckman.
  - Tip Top Notcher 20729 — R. C. Watt.
  - Gold Dust Pink 53846 — G. W. Seckman.
- Jersey Cream 171382 — Garee & Garee.
  - Okla. Cherry 44677 — S. P. Briggs.
  - Red Dress 125712 — J. J. Winton.

229440
Craigs Choice

Farrowed Mar. 29, 1909
Litter 13; 4 boars and 5 sows raised.
Bred by E. E. Blandford, Hayward, Okla.
Sold to Scott E. Craig, Covington, Okla.

- Gen. Lee II 84837 — B. F. Blue.
  - Gen. Lee 64653 — G. V. Bush.
  - Orion Wonder 167658 — Marshall Bros.
- Blandford's Choice 161648 — R. E. Mahoney.
  - Okla. King 46195 — C. Folgate.
  - Broad Back 112208 — Doyle & Mahoney.

229442 Craig's Pride Same.

229444 Potters Choice Same. Sold to Virgil Potter, Marshall, Okla.

229446
Stars Model II

Farrowed Mar. 30, 1909
Litter 8; 1 boar and 4 sows raised.
Bred by E. E. Blandford, Hayward, Okla.
Sold to D. Stephens, Enid, Okla.

- Buster Brown 58971 ... Archie Wilhite.
  - Sneed's Boy 46053 L. A. Barber.
  - Princess B. 102720 R. F. Foster.
- Stars Model 199480.... R. E. Mahoney.
  - Western Star 40711 E. T. Judge.
  - Blandford's Choice 161648 R. E. Mahoney.

229448 Stars Model III Same.

229450 Stars Model IV Same.

229452 Stars Model V Same.

229454
Miss Ranger

Farrowed May 13, 1909
Litter 9; 6 boars and 3 sows raised.
Bred by Garee & Garee, Noble, Okla.
Sold to D. Stephens, Enid, Okla.

- Red Ranger 15717a .... J. W. Killam.
  - Kenneth 10677a O. Walter & Co.
  - Lady Otto 25754a J. W. Killam.
- Notcher's Pride 202878. Garee & Garee.
  - Gold Tip Notcher 58327 G. W. Seckman.
  - Proud Perfection 141976 H. C. Sheldon.

229456
Wilda

Farrowed Mar. 5, 1908
Litter 7; 4 sows raised.
Bred by V. A. Briggs & Son, Aurora, Neb.
Sold to T. J. Current, Hildreth, Nebr.
Resold to R. J. Hargleroad, Arapahoe, Neb.

- Watt's Model 66935 ... Watt & Foust.
  - King Pal 17221a Mahan Bros.
  - Cols. Belle II 31000a S. E. Morton & Co.
- Beautiful One 199040 .. V. A. Briggs & Son.
  - Cherry Blossom Orion 62707 Manley & Co.
  - Sweet Rose 123124 Manley & Co.

229458
Trixy Isabella

Farrowed Mar. 31, 1908
Litter 11; 7 boars and 3 sows raised.
Bred by M. A. Hargleroad, Holstein, Neb.
Sold to R. J. Hargleroad, Arapahoe, Neb.

- Geo. Finch 77115 ..... A. A. Renshaw.
  - Lord Gold Finch 29269 McFarland Bros.
  - Jewel 123662 A. A. Karschner.
- Trixy G. 198998 ..... M. A. Hargleroad.
  - Major Wonder 63755 A. A. Karschner.
  - Trixy II 126962 J. W. Graves.

229460
Trixy Y.

Farrowed Mar. 12, 1908
Litter 6; 2 boars and 4 sows raised.
Bred by M. A. Hargleroad, Holstein, Neb.
Sold to R. J. Hargleroad, Arapahoe, Neb.

- A. A. & W. G's Choice 63315 ..... Geo. Karschner.
  - Journal II 39127 J. W. Reid.
  - Louden's Bell 137270 H. B. Louden & Son.
- Trixy E. 199002 ..... M. A. Hargleroad.
  - Major Wonder 63755 A. A. Karschner.
  - Trixy II 126962 J. W. Graves.

229462
Goldy C.

Farrowed Mar. 15, 1908
Litter 10; 7 boars and 2 sows raised.
Bred by M. A. Hargleroad, Holstein, Neb.
Sold to R. J. Hargleroad, Arapahoe, Neb.

- A. A. & W. G's Choice 63315 ..... (See above).
- Goldy A. 199004 ..... M. A. Hargleroad.
  - Major Wonder 63755 A. A. Karschner.
  - Pet Goldy 165160 M. A. Hargleroad.

229464
Bell J.

Farrowed Mar. 10, 1908
Litter 10; 5 boars and 5 sows raised.
Bred by M. A. Hargleroad, Holstein, Neb.
Sold to R. J. Hargleroad, Arapahoe, Neb.

- A. A. & W. G's Choice 63315 ..... (See above).
- Bell A. 199012 ..... M. A. Hargleroad.
  - Major Wonder 63755 A. A. Karschner.
  - Bell No. II 126960 J. W. Graves.

229466
Trixy X.

Farrowed Mar. 21, 1908
Litter 8; 4 boars and 4 sows raised.
Bred by M. A. Hargleroad, Holstein, Neb.
Sold to R. J. Hargleroad, Arapahoe, Neb.

- A. A. & W. G's Choice 63315 ..... (See above).
- Trixy K. 199020 ..... M. A. Hargleroad.
  - Major Wonder 63755 A. A. Karschner.
  - Bessy Trixy II 165142 M. A. Hargleroad.

229468 Trixy V. Same.

229470
Trixy W. II

Farrowed Feb. 25, 1908
Litter 11; 4 boars and 5 sows raised.
Bred by M. A. Hargleroad, Holstein, Neb.
Sold to R. J. Hargleroad, Arapahoe, Neb.

- Major Wonder 63755 A. A. Karschner.
  - Nebraska Wonder 48619 W. A. Kirkpatrick.
  - Rozella 93126 S. J. Tillman.
- Bessy Trixy II 165142. M. A. Hargleroad.
  - Duroc Messenger 42217 H. B. Louden & Son.
  - Trixy II 126962 J. W. Graves.

229472 Trixy U. II Same.

229474
Trixy Leona

Farrowed Apr. 4, 1908
Litter 8; 1 boar and 2 sows raised.
Bred by M. A. Hargleroad, Holstein, Neb.
Sold to R. J. Hargleroad, Arapahoe, Neb.

- Geo. Finch 77115 ..... A. A. Karschner.
  - Lord Gold Finch 29269 McFarland Bros.
  - Jewel 123662 A. A. Karschner.
- Trixy B. 198988 ..... M. A. Hargleroad.
  - Major Wonder 63755 A. A. Karschner.
  - Trixy Girl 126964 J. W. Graves.

229476 Trixy Q. Same.

229478

Trixy's Model I

Farrowed June 2, 1908
Litter 5; 3 boars and 2 sows raised.
Bred by M. A. Hargleroad, Holstein, Neb.
Sold to R. J. Hargleroad, Arapahoe, Neb.

- Geo. Finch 77115 ..... (See above).
- Trixy Model C. 198992. M. A. Hargleroad.
  - Major Wonder 63755 A. A. Karschner.
  - Trixy Girl 126964 J. W. Graves.

229480 Trixy's Model II Same.

229482

Bonita C.

Farrowed May 20. 1909
Litter 10; 2 boars and 4 sows raised.
Bred by Barney McCloskey, Atascosa, Tex.
Sold to F. L. DeLamont, Mexico, Tex.

- Tom B. 78757 ..... B. McCloskey.
  - Langdon I 50195 C. R. Doty.
  - Daisy B. 129460 J. D. Jackson.
- Annie Mc. 203920 ..... Barney McCloskey.
  - Urbana 64667 C. W. Seybold.
  - Rena D. III 170878 C. R. Doty.

229484 Bonita B. Same.

229486

Florena

Farrowed Nov. 20, 1908
Litter 12; 4 boars and 5 sows raised.
Bred by Barney McCloskey, Atascosa, Tex.
Sold to F. L. DeLamont, Mexico, Tex.

- Carleton Jr. 66675 .... G. P. Lillard.
  - Carleton III 39921 C. R. Doty.
  - Isabella 2nd 100658 G. P. Lillard.
- Rena D. IIII 170880 .. C. R. Doty.
  - Langdon III 50199 C. R. Doty.
  - Ruth D. 53242 C. R. Doty.

229488 Runge Belle Same. Sold to A. N. Porter, Runge, Tex.

229490

Daisy II

Farrowed Mar. 24. 1908
Litter 6; 3 boars and 3 sows raised.
Bred by C. D. Gibson, Morehead, Kan.

- Royal Banker 73245.... E. F. Lant.
  - Royal II 30525 G. VanPatten.
  - Crimson Model 90232 E. F. Lant.
- Princess Model 68052.. N. B. Sawyer.
  - K's Prince 20053 S. Y. Thornton.
  - Model Girl III 48702 N. B. Sawyer.

229492 Susie Same.

229494

Surprise Missie

Farrowed Apr. 17, 1907
Litter 10; 2 boars and 8 sows raised.
Bred by R. W. Murphy Dearborn, Mo.

- Odel 31565 ..... A. F. Russell.
  - Empire Prince 24367 E. E. Henderson.
  - Fancy Girl 38630 A. F. Russell.
- Royal Surprise 130670. J. C. Woodburn.
  - Royal Top Notcher 23639 W. L. Addy.
  - Miss Surprise 2 85340 H. C. Sheldon.

229496
Model Hattie

Farrowed May 25, 1909
Litter 13; 5 boars and 7 sows raised.
Bred by D. C. Brown, Harper, Kan.
Sold to John Wohlford, Harper, Kan.

- Progressive Lad 70413, H. F. Fisher.
  - Wichita Lad 59187, A. L. Burton.
  - My Choice 161170, F. M. Pope.
- Fancy Red 127864 ...., R. B. Adams.
  - Sir Royal II 30525, G. VanPatten.
  - Model Gem 90238, E. F. Lant.

229498 Fancy Queen Same. Sold to same.

229500
Model Wonder

Farrowed Oct. 26, 1907
Litter 11; 1 boar and 5 sows raised.
Bred by W. G. Unitt, Seward, Neb.

- Shamrock's Model 62549, W. G. Unitt.
  - Shamrock 20473, Johnston Bros.
  - Ivy's Best 50220, J. A. Ollis Jr.
- Queen M's Wonder 182878 ....., W. G. Unitt.
  - Long Wonder 21867, Jas. Frakjar.
  - Queen N. 93184, W. G. Unitt.

229502
Belle Teddy

Farrowed Feb. 9, 1908
Litter 10; 1 boar and 6 sows raised.
Bred by D. D. Walker, Dill, Okla.
Sold to W. H. Wood, Rocky, Okla.

- Col. Teddy 64669 ...., D. D. Walker.
  - Saul 45239, Dice & Garber.
  - Lucy 112454, H. Wolvin & Son.
- Callie 132204 ....., Wallace & Brennan.
  - Perfection 26615, J. C. Hestand.
  - Queen of Sherman 78052, J. A. Edmonson.

229504
Belle Odessa

Farrowed Oct. 6, 1907
Litter 9; 3 boars and 5 sows raised.
Bred by W. D. Wilson Texmo, Okla.
Sold to D. D. Walker, Dill, Okla.
Resold to H. F. Berrie, Dill, Okla.

- Oklahoma Chief 61539, R. J. Harding.
  - Ohio Chief 41419, S. E. Morton & Co.
  - Sam's Choice 71864, Geo. Briggs & Son.
- Odessa 157250 ....., C. E. Pratt.
  - Improver II 13365, O. S. West.
  - Lady Perfect 47514, Geo. Briggs & Son.

229506
Prairie Rose II

Farrowed Apr. 5, 1906
Litter 9.
Bred by Fred Barnes, Albion, Neb.

- O'Ryan 20383 ....., Manley & Co.
  - Orion 5293, N. P. Clark.
  - Broberg's Queen 47080, Manley & Co.
- Prairie Rose 142978 .., Fred Barnes.
  - Echo 32625, Smith Brown.
  - Nebraska Rose 108666, Fred Barnes.

229508

Prairie Rose III

Farrowed Oct. 4, 1907
Litter 7; 3 boars and 4 sows raised.
Bred by Fred Barnes, Boretto, Neb.

- Dictator 56663 ..... H. B. Louden & Son.
  - Hambletonian 21837 G. H. Hambleton.
  - April Daisy II 106460 H. B. Louden & Son.
- Prairie Rose II 229506.. Fred Barnes.
  - O'Ryan 20383 Manley & Co.
  - Prairie Rose 142978 Fred Barnes.

229510

Lady May

Farrowed May 15, 1908
Litter 10; 4 boars and 1 sow raised.
Bred by Henry Bock, David City, Neb.

- Kant's Improver 70849 J. M. Morrison.
  - Kant Be Beat 10239a Ira Jackson.
  - Victor Banner Best 141728 Bowman & Fitch.
- Red Belle 223284 ..... Henry Bock.
  - Gold Dust Orion 33427 Manley & Co.
  - Cherry Improver 124460 S. P. Briggs.

229512

Ella Roberts IV

Farrowed Apr. 5, 1908
Litter 5; 2 boars and 3 sows raised.
Bred by W. W. Robbins, Lyons, Neb.
Sold to Henry Wehling, Oakland, Neb.

- Proud Monarch 46159. Manley & Co.
  - Proud Advance 23549 Johnston Bros.
  - Zoetia 76650 Manley & Co.
- Ella Roberts III 220726 Tyron & Sons.
  - West's Compromise 44423 O. S. West.
  - Ella Roberts II 167020 Manley & Co.

229514 Red Beauty Same. Sold to same.

229516 Golden Beauty Same. Sold to same.

229518

Cinderella

Farrowed Sep. 12, 1906
Litter 10; 4 boars and 5 sows raised.
Bred by F. B. Jones, Stotts City, Mo.

- Golden Surprise 30445. J. H. Park.
  - Belles Park 25705 H. C. Lyons.
  - Golden Red 64740 J. H. Park.
- Diana 70092 ..... J. A. Orr & Son.
  - Surprise III 20987 Harry Sneed.
  - Salem Queen 48754 J. H. Park.

229520

Miss Collie V.

Farrowed Nov. 14, 1907
Litter 9; 4 boars and 4 sows raised.
Bred by Harris & Garrison, Gainesville, Tex.
Sold to N. F. Baty, Collinsville, Tex.

- Chief Joseph 55473 .... A. D. Russell.
  - Joe Dandy 35533 A. D. Russell.
  - Miss ?alon 99352 A. McGarrough.
- Mollie K. 152936 ..... John Patrick.
  - Lee L. 19585 John Patrick.
  - Blossom 64730 John Patrick.

229522

Beauty's Best

Farrowed May 7, 1907
Litter 10; 3 boars and 3 sows raised.
Bred by E. E. & N. T. Young, Lexington, Neb.

- Young Beauty 52613 .. Bowman & Fitch.
  - Improver II 13365 J. D. Nidlinger.
  - Parnell B. 34988 Bowmn & Fitch.
- Firefly 171228 ..... E. E. & N. T. Young.
  - Patient 35607 Manley & Co.
  - Red Beauty M. IV 18624 S. N. Hickman.

229524

Fossie

Farrowed Apr. 9, 1907
Litter 9; 3 boars and 4 sows raised.
Bred by A. L. Falkinburg, Malcom, Ia.

- Advance Again 37339.. Johnston Bros. & Newkirk.
  - Advance 11309 J. M. Morrison.
  - Red Lass 30278 A. C. Johnson.
- Lila 145772 ..... A. L. Falkinburg.
  - King John 39609 Johnston Bros. & Newkirk.
  - Hellen W. 103392 A. L. Falkinburg.

229526

Malcom Bee

Farrowed Mar. 30, 1907
Litter 12; 4 boars and 4 sows raised.
Bred by A. L. Falkinburg, Malcom, Ia.

- Advance Again 37339.. (See above).
- Vesta 145776 ..... A. L. Falkinburg.
  - King John 39609 Johnston Bros. & Newkirk.
  - Mattie B. 103396 A. L. Falkinburg.

229528

Sugar Creek Girl

Farrowed Apr. 10, 1908
Litter 10; 6 boars and 3 sows raised.
Bred by W. V. B. Holloway, Elkhorn, Wis.

- Dandy P. 73309 ..... F. H. Patten.
  - Dandy O. 14251a Thos. Bennett.
  - May 156240 F. H. Patten.
- 2nd Choice 160406 .... W. H. Reed.
  - Sensation Prince 43039 W. H. Reed.
  - Golden Tip 124022 W. H. Reed.

229530

Red Lady

Farrowed Mar. 4, 1907
Litter 17; 2 boars and 3 sows raised.
Bred by Ira Dodson & Son, Aledo, Ill.

- Cub 40237 ..... Frank Warwey.
  - Longfellow 24703 Shotwell & Shaffer.
  - Pleasant Lawn Daisy 65692 W. L. Bonnett.
- Letha D. 138384 ..... Ira Dodson & Son.
  - Tom H. 30423 L. R. Hyett.
  - Bell Beauty 98376 J. W. Greenfield & Son.

229532

Krebs Belle

Farrowed Sep. 1, 1907
Litter 11; 3 boars and 4 sows raised.
Bred by F. S. Taylor, Wellman, Ia.
Sold to John Krebs. Riverside, Ia.

- Gay Advance 28775 ... Johnston Bros. & Newkirk.
  - Advance 11309 J. M. Morrison.
  - Dalsy K. 18098 J. A. Bangham.
- Queen of Diamonds 110800 ..... F. S. Taylor.
  - Roy K. 22789 J. J. Hogan.
  - Lillie T. 56118 F. S. Taylor.

229534

Nelly 2

Farrowed Sep. 2, 1907
Litter 11; 3 boars and 3 sows raised.
Bred by F. S. Taylor, Wellman, Ia.
Sold to John Krebs, Riverside, Ia.

- Gay Advance 28775 .... (See above).
- Taylor's Duchess 49856 M. M. Kempf.
  - Excelsior 24525a F. S. Taylor.
  - Miss Switzer 49857 Z. Grout.

229536

Belle Variety

Farrowed Oct. 12, 1907
Litter 10; 4 boars and 5 sows raised.
Bred by W. H. Weddige, Hinckley, Ill.
Sold to G. H. Carlson, Sycamore, Ill.

- King Advance 65807 ... L. G. Herrold.
  - Advance 32885 Manley & Co.
  - Rose V. 73838 C. E. Gramley.
- Big Queen 202332 .... W. H. Weddige.
  - Indiana Chief 27863 W. A. Craver.
  - Red Girl I 46818 W. H. Weddige.

229538

Belle Pauline

Farrowed Oct. 7, 1907
Litter 6; 1 boar and 4 sows raised.
Bred by W. H. Weddige, Hinckley, Ill.
Sold to G. H. Carlson, Sycamore, Ill.

- King Advance 65807 .. (See above).
- Pauline II 41924a .... Chas. Speaks.
  - Yellow Springs Best 12203 Chas. Speaks.
  - Gerhardt's Pride 32172 D. Hilt.

229540

Lots Worse

Farrowed Mar. 28, 1908
Litter 8; 3 boars and 5 sows raised.
Bred by G. H. Carlson, Sycamore, Ill.

- Prince 76089 ..... G. H. Carlson.
  - Joe 60721 G. H. Carlson.
  - Illinois 153440 G. H. Carlson.
- Sycamore Gold 196092. G. H. Carlson.
  - Echo Again 59367 A. Gilchrist.
  - Sycamore 167962 A. Gilchrist.

229542

Solemn Thought

Farrowed Apr. 2, 1908
Litter 9; 4 boars and 5 sows raised.
Bred by G. H. Carlson, Sycamore, Ill.

- Sycamore Duke 76087 .. G. H. Carlson.
  - Echo Again 59367 A. Gilchrist.
  - Sycamore 167962 A. Gilchrist.
- Indiana No. 1 196096 .. G. H. Carlson.
  - Red King 60085 G. H. Carlson.
  - Indiana 37756a J. J. & C. V. Leeper.

229544

Something Better

Farrowed Apr. 1, 1908
Litter 8; 4 boars and 4 sows raised.
Bred by G. H. Carlson, Sycamore, Ill.

- Sycamore Duke 76087.. (See above).
- Pansy 196098 ..... G. H. Carlson.
  - Joe 60731 G. H. Carlson.
  - Illinois 153440 G. H. Carlson.

229546 Maple Slope Beauty

Farrowed Mar. 26, 1908
Litter 8; 5 boars and 3 sows raised.
Bred by G. H. Carlson, Sycamore, Ill.

- Sycamore Duke 76087 .. (See above).
- Indiana No. 2 196094 .. G. H. Carlson.
  - Red King 60087 G. H. Carlson.
  - Indiana 37756a J. J. & C. V. Leeper.

229548 Coleman's Choice

Farrowed Oct. 23, 1907
Litter 10; 4 boars and 5 sows raised.
Bred by G. H. Coleman, Independence, Kan.

- Orion T. 28379 ..... N. B. Sawyer.
  - Prince Royal 16763 N. B. Sawyer.
  - Orion's Belle 20908 C. W. & Wm. Reed.
- Perfect Cherry 152708.. G. H. Coleman.
  - Cherry Boy 34473 Sam'l Drybread.
  - Perfect Lady 84906 Robt. Hall.

229550 Cherry Queen

Farrowed Apr. 28, 1908
Litter 8; 2 boars and 4 sows raised.
Bred by G. H. Coleman, Independence, Kan.
Sold to E. M. Harvey, Independence, Kan.

- Red Wonder 48813 .... W. O. Stephenson.
  - 85030 H Climax 23361 McFarland Bros.
  - Priceless Princess McFarland Bros.
- Queen of Independence 159848 ..... G. S. Coleman.
  - Star Wonder 48449 Marshall Bros.
  - Golden Lassie 135500 C. D. Gibson.

229552 Newton Beauty

Farrowed Apr. 3, 1908
Litter 8; 3 boars and 2 sows raised.
Bred by Henry Krueger, Bexter, Ia.

- Roycroft Commodore 72189 ..... A. W. Harris & Sons.
  - Commodore 13381a Thos. Bennett.
  - Pennyrile Duchess 52nd 43436 A. W. Harris & Sons.
- Miss Newton 89 208156 Roycroft Farms.
  - Roycroft Proud Chief 52429 Grant White.
  - Miss Newton 32104 F. F. Failor.

229554 Red Bird

Farrowed Mar. 23, 1908
Litter 11; 6 boars and 5 sows raised.
Bred by Ira E. Bown, LaPorte City, Ia.
Sold to Theodore Eastman, LaPorte City, Ia.

- Wide Awake Boy 67805 F. Fowler & Son.
  - Menlo King 40155 A. F. Russell.
  - Fannie C. 73854 W. L. Willey.
- Iola 176794 ..... Ira E. Bown.
  - King Geo. 39351 J. W. Troy.
  - Belle H. 156842 O. A. Bown.

229556 Daisy Belle

Farrowed Mar. 25, 1908
Litter 9; 5 boars and 4 sows raised.
Bred by Ira E. Bown, LaPorte City, Ia.
Sold to Theodore Eastman, LaPorte City, Ia.

- Wide Awake Boy 67805 (See above).
- Coleta 176788 ..... Ira E. Bown.
  - King Geo. 39351 J. W. Troy.
  - Olivette 156844 O. A. Bown.

229558
Marigold 2nd

Farrowed Mar. 16, 1909
Litter 2; 1 boar and 1 sow raised.
Bred by J. R. Tupper, Woodbine, Ia.
Sold to R. M. Terry, Little Sioux, Ia.
Resold to J. R. Tupper, Woodbine, Ia.

- Lad Kruger 69325 — A. N. Voge.
  - Kruger Lad 48551 — Ira Jackson.
  - Golden Queen 128102 — A. Renshaw.
- Marigold 214734 — J. R. Tupper.
  - Voge's Perfection 58159 — A. N. Voge.
  - Evelyn Nesbett 168558 — J. R. Tupper.

229560
Florence Byer

Farrowed Mar. 6, 1909
Litter 9; 5 boars and 3 sows raised.
Bred by Archie Wilhite El Reno, Okla.

- Babe 58973 — E. B. Grant.
  - Bobby S. 46961 — McFarland Bros.
  - Nell 112074 — McFarland Bros.
- Western Star Lady 171838 — R. E. Mahoney.
  - Western Star 40711 — H. T. Judge.
  - Iva M. 140566 — R. E. Mahoney.

229562
Ohio Chief 4th

Farrowed Apr. 6, 1909
Litter 4; 2 boars and 2 sows raised.
Bred by Archie Wilhite El Reno, Okla.

- Babe 58973 — (See above).
- Seckman's Model 194094 — G. W. Seckman.
  - Ohio Chief 2nd 41607 — S. E. Morton & Co.
  - The Lad's Gold Dust II 70580 — G. W. Seckman.

229564
Grace H.

Farrowed Feb. 20, 1909
Litter 9; 4 boars and 5 sows raised.
Bred by Geo. M. Hammond, Manhattan, Kan.
Sold to Archie Wilhite, El Reno, Okla.

- G. M's Carl Col. 2381 — Wm. VanNuys.
  - Carl's Col. 10419a — Carl Scott.
  - Van's Peach 52588a — W. M. VanNuys.
- Manhattan Maid 216958 — G. M. Hammond.
  - Tatarrax 74239 — R. J. Harding.
  - Useful Duroc 152796 — Grant Chapin.

229566
Miss Woods

Farrowed Mar. 28, 1907
Litter 11; 3 boars and 5 sows raised.
Bred by L. L. Woods, Grinnell, Ia.
Sold to G. H. Fleener, Grinnell, Ia.
Resold to J. Henry Hink, Jr., Grinnell, Ia.

- Luna's Chief 59053 — C. W. & Wm. Reed.
  - Model Chief 44969 — Morton & Co.
  - Lunette II 79612 — C. W. & Wm. Reed.
- Princess Joy III 172760 — L. L. Woods.
  - Crimson Model 41275 — C. W. & Wm. Reed.
  - Prince's Joy 103580 — J. A. Baugham.

229568
Good Enough A.

Farrowed Aug. 7, 1907
Litter 11; 3 boars and 4 sows raised.
Bred by J. Henry Hink Jr., Grinnell, Ia.

- Teddy R. II 30003 .... J. W. Greenfield & Son.
  - Teddy R. II 14257 H. S. Allen.
  - Perfection 280824 J. W. Greenfield & Son.
- Good Enough 179968 .. R. C. Pippin.
  - Iowa Boy 39463 C. W. & Wm. Reed.
  - Hazel 72230 W. L. Willey.

229570
Forest Beauty

Farrowed Aug. 20, 1907
Litter 11; 3 boars and 4 sows raised.
Bred by J. Henry Hink Jr., Grinnell, Ia.

- Teddy R. II 30003 .... (See above).
- Red Beauty G. 80632 .. W. W. Bobsin.
  - Roy St. Patrick 26363 W. J. Wendt.
  - Bobsin's Beauty 73032 E. M. Kuhns.

229572 Miss Grinnel 2nd

Farrowed Apr. 6, 1907
Litter 12.
Bred by J. Henry Hink Jr., Grinnell, Ia.

- Teddy R. II 30003 .... (See above).
- Miss Grinnell 99340 ... A. L. Falkinburg.
  - Hyre of Medium 21799 R. E. Hyre.
  - Mount Ida 36386 J. C. Jay.

229574
Lena 1st

Farrowed Apr. 15, 1908
Litter 9; 4 boars and 3 sows raised.
Bred by L. L. Woods, Grinnell, Ia.

- Kingwood 69467 ..... Johnston Bros. & Newkirk.
  - Perfect King 53753 W. Abernathy.
  - Grace Notcher 158722 Johnston Bros. & Newkirk.
- Miss Woods 229566 .... L. L. Woods.
  - Luna's Chief 59053 C. W. & Wm. Reed.
  - Princess Joy III 172760 L. L. Woods.

229576
Miss Grinnell 4th

Farrowed July 7, 1908
Litter 8; 3 boars and 4 sows raised.
Bred by J. Henry Hink Jr., Grinnell, Ia.

- Advancer's Rival 61717 C. W. & Wm. Reed.
  - Advancer 28773 Johnston Bros.
  - Miss Bredwell XVI 108734 C. W. & Wm. Reed.
- Miss Grinnell 99340 .... A. L. Falkinburg.
  - Hyre of Medium 21799 R. E. Hyre.
  - Mount Ida 36386 J. C. Jay.

229578
Roycroftie Beauty

Farrowed May 10, 1908
Litter 8; 3 boars and 3 sows raised.
Bred by J Henry Hink Jr., Grinnell, Ia.

- Advancer's Rival 61717 (See above).
- E. R's Roycroftie 214822 ..... Henry Hink, Jr.
  - Teddy R. II 30003 J. W. Greenfield & Son.
  - Bobsin's Roycroftie 67628 E. M. Kuhns.

229580
Anna Morey

Farrowed Sep. 20, 1907
Litter 10; 3 boars and 4 sows raised.
Bred by J. Henry Hink Jr., Grinnell, Ia.

- Chester Boy 57771 .... J. A. Morrison.
  - Advance Again 37339 Johnston Bros. & Newkirk.
  - Bess's Best 105456 J. A. Morrison.
- Mary Ann 148038 ..... Henry Hink, Jr.
  - Teddy R. II 30003 J. W. Greenfield & Son.
  - Lady Perfection 80618 W. W. Bobsin.

229582
Lena Perfection

Farrowed Sep. 18, 1907
Litter 5; 2 boars and 2 sows raised.
Bred by J. Henry Hink Jr., Grinnell, Ia.

- Chester Boy 57771 .... (See above).
- Lady Protection II 146136 ..... Henry Hink, Jr.
  - Teddy R. II 30003 J. W. Greenfield & Son.
  - Lady Protection 86618 W. W. Roush.

229584
R. G. Choice

Farrowed Sep. 14, 1907
Litter 9; 3 boars and 4 sows raised.
Bred by J. Henry Hink Jr., Grinnell, Ia.

- Chester Boy 57771 .... (See above).
- R. T. G. Best 146132.. Henry Hink, Jr.
  - Teddy R. II 30003 J. W. Greenfield & Son.
  - Red Topsy G. 80628 W. W. Bobsin.

229586 R. G. Maid Same.

229588
Chester Queen

Farrowed Apr. 2, 1908
Litter 9; 2 boars and 3 sows raised.
Bred by J. Henry Hink Jr., Grinnell, Ia.

- Royal King 65561 ..... Johnston Bros. & Newkirk.
  - Perfect King 53753 W. Abernathy.
  - Bessie Notcher 158718 Johnston Bros. & Newkirk.
- Chester Girl II 179946. Henry Hink, Jr.
  - Lella's Chief 44083 D. J. Pollock.
  - Chester Girl 146150 Henry Hink.

229590 Chester Lady Same.

229592
Lora Z.

Farrowed June 10, 1907
Litter 5; 2 boars and 2 sows raised.
Bred by J. Henry Hink Jr., Grinnell, Ia.

- Lelia's Chief 44003 .... D. J. Pollock.
  - Perfection Chief 28367 Chas. VanPatten.
  - Mischief 96130 D. J. Pollock.
- Lora P. 146148 ..... Henry Hink, Jr.
  - Teddy R. II 30003 J. W. Greenfield & Son.
  - Red Beauty G. 80632 W. W. Bobsin.

229594
Mable

Farrowed Sep. 12, 1907
Litter 13; 4 boars and 4 sows raised.
Bred by J. Henry Hink Jr., Grinnell, Ia.

- Lelia's Chief 44003 .... (See above).
- Red Topsy G. 80628 .. W. W. Bobsin.
  - Roy St. Patrick 26363 W. J. Wendt.
  - Bobsin's Beauty 73032 E. M. Kuhns.

229596 Dark Beauty Same.

229598
Beauty's Maid

Farrowed May 20, 1908
Litter 7; 2 boars and 5 sows raised.
Bred by J. Henry Hink Jr., Grinnell, Ia.

- Advancer's Rival 61717. C. W. & Wm. Reed.
  - Advancer 28773 Johnston Bros. & Newkirk.
  - Miss Brodwell VI 108734 C. W. & Wm. Reed.
- Dark Beauty 229996 .. J. Henry Hink, Jr.
  - Lelia's Chief 44003 D. J. Pollock.
  - Red Topsy G. 80628 W. W. Bobsin.

229600 Dark Beauty A. Same.

229602 Beauty Girl Same.

229604 Beauty's Perfection Same.

229606 Rivals Beauty Same.

229608
Jumbo's Prid

Farrowed Apr. 15, 1909
Litter 3; 1 boar and 2 sows raised.
Bred by Lee Beem, Hedrick, Ia.
Sold to Geo. Homeighous, Hornick, Ia.

- Beem's Kruger 84397.. J. M. Morrison.
  - Krugere 17933 G. W. Trone & Sons.
  - Lucy 199922 Watt & Foust.
- Lee's Jumbo 200336 .. D. W. Norris.
  - King Norris 64577 Geo. Newcomb.
  - Sunshine 164866 D. W. Norris.

229610 Forest Home Queen Same. Sold to same.

229612
Kruger's Beauty

Farrowed Apr. 13, 1909
Litter 14; 5 boars and 4 sows raised.
Bred by Lee Beem, Hornick, Ia.
Sold to Geo. Homeighouse, Hornick, Ia.

- Beem's Kruger 4397 .. (See above).
- Elephant 208374 ..... D. W. Norris.
  - King Norris 64577 Geo. Newcomb.
  - Sunshine 164866 D. W. Norris.

229614 Gold Dust Same. Sold to same.

229616
Collettas Best

Farrowed Feb. 26, 1907
Litter 9; 3 boars and 3 sows raised.
Bred by E. T. Clark, Maquoketa, Ia.

- Maquoketa Chief 52603. D. Nauman.
  - Orion Lad 23573 A. F. Russell.
  - Birmingham Lady 109866 W. L. Bonnett.
- Colletta 167816 ..... E. T. Clark.
  - Buddy B. II 38187 Ed. A. Baxter.
  - Lady Nauman 125072 D. Nauman.

229618 Sun Bird Same.

229620
Notcher Belle

Farrowed Mar. 8, 1908
Litter 7; 2 boars and 3 sows raised.
Bred by H. B. Griffitts Bowen, Ill.
Sold to Gus O. Meishner, Walnut, Ill.
Resold to H. R. Anderson, Walnut, Ill.

- High Notcher 10867a.. Ed. S. Foust.
  - Top Notcher 8803a S. E. Morton & Co.
  - Xenia Queen 20014 Watt & Foust.
- Fancy Belle X 191702.. A. F. Russell.
  - Top Notcher I Am 53595 G. W. Seckman.
  - Fancy Belle 136768 A. F. Russell.

229622
Crimson Belle II

Farrowed Mar. 21, 1908
Litter 10; 2 boars and 3 sows raised.
Bred by U. G. Davidson, Scranton, Ia.
Sold to H. R. Anderson Walnut, Ill.

- Iowa Wonder 62105 ... W. H. Rodenbough.
  - Brighton Wonder 34725 Cantine Bros. & Stevenson.
  - Sunshine's Model 93310 R. J. Harding.
- Crimson Belle 210748 .. U. G. Davidson.
  - Crimson Wonder I Am 34697 O. S. West.
  - Wonder Belle 176832 U. G. Davidson.

229624
Fancy C.

Farrowed May 9, 1908
Litter 11; 2 sows raised.
Bred by Roy E. West, Scranton, Ia.
Sold to H. R. Anderson Walnut, Ill.

- Surprise Gold Dust 42933 ..... E. Z. Russell.
  - Surprise 12539 L. E. Ausman & Co.
  - Gold Dust Queen 97886 J. Wernsman.
- Daisy B. 215128 ..... J. W. Pittman.
  - Young Advance 33415 Sheldon Bros.
  - Imam Daisy 143362 J. W. Pittman.

229626 Fancy D. Same. Sold to same.

229628
Glenda

Farrowed Mar. 12, 1908
Litter 8; 2 boars and 4 sows raised.
Bred by Peterson Bros. West Point, Neb.

- Deverux 74349 ..... W. F. Waldo.
  - Model Perfection 33729 G. VanPatten.
  - Pocahontas 98846 O. L. Rathbun.
- Iris 202722 ..... Peterson Bros.
  - Elmo 63759 Fred Steinbach.
  - Cherry Belle 155144 J. P. Hamarlund.

229630 Ominda Same.

229632
Winter Rose

Farrowed Jan. 14, 1909
Litter 12; 2 boars and 1 sow raised.
Bred by H. L. Patten, Springville, Ia.

- Foxy Earl 83401 ..... R. C. Plattenburger.
  - DeGroft 54695 A. L. Mossmon.
  - R's Choice 105276 R. C. Plattenburger.
- Dorcas 182016 ..... W. S. Penn.
  - Golden Goods 50367 Watt & Foust.
  - Lillith 7th 151002 W. S. Penn.

229634
Undersize II

Farrowed Mar. 18, 1908
Litter 9; 2 boars and 3 sows raised.
Bred by A. H. Bauer, Mason City, Ia.
Sold to Henry Cahill, Rockford, Ia.

- Model Improver 36263.. Bowman & Fitch.
  - Improver II 13365 O. S. West.
  - May Sylvan 87952 W. W. Hogate & Sons.
- Leotas Bunny 155308.. R. A. Tribon.
  - Pat Dandelion 29087 Manley & Co.
  - Leota V 50336 S. M. DeYoe & Sons.

229636
Model's Model

Farrowed Feb. 7, 1908
Litter 10; 2 boars and 2 sows raised.
Bred by Cerwinske Bros., Rockford, Ia.
Sold to Cahill Bros., Rockford, Ia.

- My Model 62111 ..... W. H. Rodenbough.
  - Brighton Wonder 34725 Cantine Bros. & Stevenson.
  - Sunshine Model 93370 R. J. Harding.
- Stout's Model 199074 .. Ed. Stout.
  - Nebraska Chief 63125 G. W. Stout.
  - Genevieve 162872 F. W. Bump.

229638 Belle of Carterville

Farrowed May 16, 1907
Litter 13.
Bred by A. M. Avery, Mason City, Ia.
Sold to Cahill Bros., Rockford, Ia.

- Advance Boy 28769 .... Johnston Bros. & Newkirk.
  - Advance 11309 J. M. Morrison.
  - Lucy D. II 18106 Geo. Duffus.
- Nellie 138526 ..... G. H. Purdy.
  - Nero 33447 S. J. Butts.
  - Nancy P. 8720 G. H. Purdy.

229640
Bobbins

Farrowed July 6, 1907
Litter 11; 4 boars and 5 sows raised.
Bred by A. M. Avery, Mason City, Ia.
Sold to Cahill Bros., Rockford, Ia.

- Advance Boy 28769 ... (See above).
- Flossie 138538 ..... S. J. Butts.
  - Sensation Jr. I Am 32293 W. H. Reed.
  - Farmer Girl 79854 O. S. Gilbert.

229642 Cynthia Same. Sold to same.

229644
Pansy Emm

Farrowed May 3, 1906
Litter 13; 2 boars and 4 sows raised.
Bred by Geo. W. Custer, Noville, Ia.

- Jumbo Giant 24449 ....
  - Jumbo Red 7973 — S. E. Morton.
  - Modesty II 8516 — F. F. Failor.
- Pansy Girl 107104.....
  - Top Royal 24663 — Edmonds, Shade & Co.
  - Pansy Girl II 83648 — Geo. W. Custer.

229646
Lillie Advance A.

Farrowed Mar. 24, 1908
Litter 12; 2 boars and 2 sows raised.
Bred by John Wilkin, Correctionville, Ia.
Sold to Geo. W. Custer, Moville Ia.

- Iowa Model 32541 .....
  - Pericles Model 9979 — H. F. Hoffman.
  - Queen Ann 28280 — H. F. Hoffman.
- Lillie Advance 137950..
  - Advance Lad 28771 — Johnston Bros. & Newkirk.
  - Rose Orion 102588 — Fairchild & Stevenson.

229648
Irris Ann

Farrowed Mar. 28, 1906
Litter 8; 2 boars and 5 sows raised.
Bred by John Wilkin, Correctionville, Ia.
Sold to Geo. W. Custer, Moville, Ia.

- Iowa Model 32541 ..... (See above).
- Irris 137986 .....
  - Phil Clark II 16035 — H. F. Hoffman.
  - Carmen II 56538 — John Wilkin.

229650 Irris Daughter A. Same. Sold to same.

229652
Orion's Lady 1st

Farrowed Feb. 25, 1908
Litter 7; 1 boar and 6 sows raised.
Bred by J. E. Wehr, Portsmouth, Ia.
Sold to Karstens & Smith, Avoca, Ia.
Resold to H. C Karstens, Avoca, Ia.

- Proud Advance Jr. 42921 .....
  - Proud Advance 23549 — Johnston Bros.
  - Luela Advance 82760 — F. H. Herring.
- Orion's Lady 228684 ...
  - Orion's Model 33253 — W. W. Wheeler.
  - Grace 87522 — J. W. Reynolds.

229654 Bird Same. Sold and resold to same.

229656 Karstens Choice Same. Sold and resold to same.

229658 Baby Mine Same. Sold and resold to same.

229660 Fairview Lady Same. Sold and resold to same.

229662 Orion's Lady 2nd Same. Sold and resold to same.

229664
Minnie A. 2nd

Farrowed Oct. 7, 1907
Litter 10; 1 boar and 7 sows raiesd.
Bred by Fred C. Ford, Blaine, Kan.

- Schwarz Pride 48955... Phil Schwarz.
  - Savannah Chief 27971 A. F. Russell.
  - Kansas Girl II 68532 Phil Schwarz.
- Minnie A. 132424 ..... E. H. Erickson.
  - Orion Jr. 31579 Manley & Co.
  - Carrie E. 42320 J. O. Hunt.

229666
Bessie C.

Farrowed Mar. 28 1908
Litter 8; 1 boar and 3 sows raised.
Bred by Fred C. Ford, Blaine Kan.

- Schwarz Pride 38955... (See above).
- Bessie B. 2nd 166694.. F. C. Ford.
  - Sunbeam Lad 42139 T. Watkinson.
  - Bessie B. 65282 F. C. Ford.

229668
Countess II

Farrowed Oct. 4, 1908
Litter 8; 3 boars and 5 sows raised.
Bred by E. H. Erickson Olsburg, Kan.
Sold to C. O. Anderson Manhattan, Kan.

- Orion Jr. 31479 ..... Manley & Co.
  - Orion 5293 N. P. Clark.
  - Fancy Lotta 67596 Manley & Co.
- Mary E. 95926 ..... E. H. Erickson.
  - Sir Cleburne 18229 Newton Bros.
  - Carrie E. 42320 J. O. Hunt.

229670
Queen IV

Farrowed June 26, 1909
Litter 9; 4 boars and 3 sows raised.
Bred by C. O. Anderson, Manhattan, Kan.
Sold to Ora Chamness Pryor, Okla.

- Kant's Model 52471 ... Watt & Foust.
  - Kant Be Beat 10239a Ira Jackson.
  - Invincible 32556 Watt & Foust.
- Anderson's Queen III 225432 ..... Miner & Aitken.
  - Gold Finch 7549 F. F. Failor.
  - Kansas Queen II 196116 W. M. Putman.

229672
Dakota Long

Farrowed Apr. 21, 1908
Litter 13; 3 boars and 3 sows raised.
Bred by Harry Holmes Wessington Springs, S. Dak.

- Red Bird 52077 ..... W. J. Hartung.
  - Gold Standard 33231 O. S. Gilbert.
  - Jane 105926 W. J. Hartung.
- Dakota Wonder 169682. W. C. Wickes.
  - Crimson W. 36595 O. S. West.
  - Gilt Edge 115562 J. W. Reynolds.

229674
Reddie Mac

Farrowed Sep. 28 1907
Litter 10; 4 boars and 6 sows raised.
Bred by S. S. McIlree, Winterset, Ia.
Sold to Mrs. C. B. Robison, Marshall, Ind.
Resold to C. B. Robison, Marshall, Ind.

- Macs Choice 59297 .... W. S. West.
  - Red Logan 199583 J. G. Riel.
  - Paullina 47682 O. S. West.
- Zulla A. 150500 ..... G. VanPatten.
  - Medoc 28939 Watt & Foust.
  - Ceres II 101530 G. VanPatten.

229676

Miss Mills

Farrowed May 8, 1908
Litter 8; 1 boar and 3 sows raised.
Bred by C. R. Mills, Central City, Ia.
Sold to H. P. Jones, Manchester, Ia.

- Miley 71417 ..... F. A. Strong.
  - Valley Chief 51095 R. J. Harding.
  - Lady Chip 124770 A. E. Poush.
- Royal Lady 167636 .... C. R. Mills.
  - American Royal Jr. 44793 Edmonds, Shade & Co.
  - Dow's Lady 135064 D. C. Norris.

229678

Miss Daisy

Farrowed Apr. 3 1908
Litter 9; 2 boars and 6 sows raised.
Bred by H. P. Jones, Manchester, Ia.

- H. P. J's Top Notcher 54813 ..... John Hess.
  - Tip Top Notcher 20729 R. C. Watt.
  - Violet 91406 Ed. A. Baxter.
- Afton Daisy 109574 ... Grant White.
  - Lord Crimson II 29543 L. L. Overholser.
  - Miss Queen 93706 A. W. H. Orr.

229680

Model Queen

Farrowed Feb. 15, 1908
Litter 14; 2 boars and 2 sows raised.
Bred by B. C. Marts, Polk City, Ia.
Sold to O. R. Peteerson Sheldahl, Ia.

- Model Chief Jr. 53759. C. W. & Wm. Reed.
  - Model Chief 44969 Morton & Co.
  - Fancy Queen 134982 C. W. & Wm. Reed.
- Bob Ears 104764 ..... B. C. Marts.
  - Iowa Jumbo 18079 H. B. Louden & Son.
  - Marts Standard 49802 B. C. Marts.

229682

Improvers Belle

Farrowed Apr. 21, 1908
Litter 9; 1 boar and 6 sows raised.
Bred by R. J. Harding, Macedonia, Ia.
Sold to Ira L. Turner, Oakland, Ia.

- Belles Chief I Am 53467 R. J. Harding.
  - Ohio Chief 41419 S. E. Morton & Co.
  - Neb. Belle 49266 Geo. Briggs & Son.
- Improver Lady 133224 . R. J. Harding.
  - Improver II 13365 O. S. West.
  - Pottawattomie Belle 71930 Bowman & Fitch.

229684

I. L.'s Beauty

Farrowed Mar. 30 1908
Litter 3; 1 boar and 1 sow raised.
Bred by Ira L. Turner, Oakland, Ia.

- Sunny Side Chief 81519 R. J. Harding.
  - Chief's Wonder 53469 R. J. Harding.
  - L. C's Choice 122144 T. H. Isaac.
- Prize V 210482 ..... E. L. Kerney.
  - Red King 58737 O. Q. Matthews.
  - Prize I 148620 E. L. Kerney.

229686

Nina Switzer

Farrowed Mar. 19, 1907
Bred by McNeil Bros., Bowen, Ill.
Sold to R. L. Comer, Carlinville, Ill.

- Buddy K. IV 20861 ... Fred Kraschel & Son.
  - Buddy T. 10799 J. W. Killam.
  - Hyde's Beauty 25412 I. B. Hyde & Sons.
- Switzer Case 114142.... Fred Schweizer.
  - Fashion Boy 33029 A. Benedict.
  - Kings Jewell 95500 Fred Schweizer.

229688

Betsy Ann

Farrowed Mar. 25, 1909
Litter 9; 2 boars and 2 sows raised.
Bred by Hopkins Bros., Atlanta, Neb.
Sold to R. L. Comer, Carlinville, Ill.
Resold to Gellock & Son, Nashville, Tenn.

- Farmer Burns 42715..
  - Top Notcher Chief 29247
  - J. A. Teter.
  - Lucy Advance 57346
  - Johnston Bros. & Newkirk.
- Johnston Bros. & Newkirk.
- Betsy Girl 213580.....
  - Tom Davis 42009
  - A. E. Poush.
  - Betsy K. 161800
  - G. VanPatten.
- Hopkins Bros.

229690

Perfect Lady

Farrowed Mar. 24, 1909
Litter 13; 3 boars and 3 sows raised.
Bred by J. M. & W. T. Gatton, Springfield, Ill.
Sold to R. C. Comer, Carlinville, Ill.
Resold to Gillock & Son, Nashville, Tenn.

- Perfect Col. 23763a..
  - Prince of Cols. 13571a
  - Carl Scott.
  - Gracy Gray 39068a
  - M. D. Harvey.
- R. W. Shafer.
- Proud Violet 145672 ..
  - Proud Advance 23549
  - Johnston Bros.
  - Violet Matchless 109050
  - H. C. Sheldon.
- H. C. Sheldon & Sons.

229692

Helen's Belle

Farrowed Mar. 2, 1909
Litter 10; 3 boars and 4 sows raised.
Bred by W. R. Turner, Shelbyville, Mo.
Sold to R. L. Comer, Carlinville, Ill.
Resold to C. F. French, Morganfield, Ky.

- Helen's Chief 63821....
  - Ohio Chief 8727a
  - S. E. Morton & Co.
  - Helen Blazes III 90638
  - H. E. Browning.
- J. Coy Roach.
- Cedarvale Queen XX 187774 .....
  - Golden Rule 46013
  - Ira Jackson.
  - Cedarvale Queen XV 15904
  - Watt & Foust.
- Watt & Foust.

229694

Lady

Farrowed Mar. 6, 1908
Litter 11; 3 boars and 7 sows raised.
Bred by Ira Jackson, Tippecanoe City, O.
Sold to E. S. Kelly, Yellow Springs, O.
Resold to R. L. Comer, Carlinville, Ill.

- Locust Lane Chief 14093a .....
  - C. E's Col. 12549a
  - S. S. Puckett.
  - Yellow Springs Maid 26946a
  - C. E. Speaks.
- C. E. Speaks.
- Jubilee Lady 54522a..
  - Jubilee 10699a
  - Ira Jackkson.
  - Finch Coe 35604a
  - Wm. Finch.
- A. C. Hodson.

229696

Village Lady

Farrowed Mar. 7, 1908
Litter 10; 3 boars and 1 sow raised.
Bred by Ira Jackson, Tippecanoe City, O.
Sold to E. S. Kelly, Yellow Springs, O.
Resold to R. L. Comer, Carlinville, Ill.

- Chief Walters 20567a..
  - Chief Cl'max 10971a
  - O. Walter & Co.
  - India III 21064a
  - O. Walter & Co.
- O. Walter & Co.
- Whitehall Lady 54392a
  - Kruger 14959a
  - G. W. Trone.
  - Orion Lady 30722a
  - Ira Jackson.
- Ira Jackson.

229698

Belle of B. & C.

Farrowed May 6, 1909
Litter 8: 3 boars and 4 sows raised.
Bred by R. L. Comer, Carlinville, Ill.
Sold to J. Young Caldwell, Williamsville, Ill.

- B. & C's Col. 80587 .. Carl Scott.
  - Prince of Cols. 13571a Carl Scott.
  - Love 35060a J. E. Cheesman.
- Nina Switzer 229686.... McNeil Bros.
  - Buddy K. IV 20861 Fred Kraschel & Son.
  - Switzer Case 114142 Fred Schweizer.

229700

Comers Model

Farrowed Mar. 3, 1909
Litter 12; 4 boars and 4 sows raised.
Bred by Hanks & Bishop, New London Ia.
Sold to R. L. Comer, Carlinville, Ill.
Resold to Gillock & Son, Nashville, Tenn.

- Model Wonder 53981 .. U. G. Davidson.
  - Crimson Wonder I Am 34697 O. S. West.
  - May Bloom 54628 U. G. Davidson.
- London Lass 210202... Grant White.
  - Proud Advance 23549 Johnston Bros.
  - Miss Queen 93706 A. W. H. Orr.

229702

Wonders Lady

Farrowed Mar. 4, 1909
Litter 8; 4 boars and 4 sows raised.
Bred by R. L. Comer, Carlinville, Ill.

- Red Wonder 51213.... N. B. Cutler.
  - Pilot Boy 40505 Ira Jackson.
  - Miss Watt 72142 Watt & Foust.
- Belle Advance 189372 Grant White.
  - Proud Advance 23549 Johnston Bros.
  - Belle 135598 Grant White.

229704 Belle Same. Sold to same.
Resold to C. F. Fre nch, Morganfield, Ky.

229706

Shelby's Pet

Farrowed Apr. 23, 1907
Litter 9; 4 boars and 5 sows raised.
Bred by Maupin & Applegate, Shelbina, Mo
Sold to A. E. Singleton & Son, Epworth, Mo.

- Queen's Advance 50257 A. E. Poush.
  - Proud Advance 23549 Johnston Bros.
  - Queen's Choice 122704 C. M. Dewey.
- Shelby's Top 190182... Maupin & Applegate.
  - Bowman's Top Notcher 40199 F. L. Bowman.
  - Shelby's Choice 101680 A. M. Kenison.

229708

Pet's Princess

Farrowed Feb. 15, 1909
Litter 7; 4 boars and 3 sows raised.
Bred by A. E. Singleton & Son, Epworth, Mo.
Sold to W. D. King, Pleona, Mo.

- Big Frame 48153 ..... J. C. Fell.
  - Pat Wonder 26657 McFarland Bros.
  - Progressive 91734 John Patrick.
- Shelby's Pet 229706... Maupin & Applegate.
  - Queen's Advance 50257 A. E. Poush.
  - Shelby's Top 190182 Maupin & Applegate.

229710 Pet's Eclipse Same. Sold to same.

229712
Belle Eve

Farrowed Sep. 14, 1907
Litter 10; 2 boars and 2 sows raised.
Bred by Solon Ellmaker & Son, Batavia, Ia.
Sold to Bruce McAlister, Blakesburg, Ia.

- Top Notcher Wonder 37667 ..... May & Porter.
  - Top Notcher Again 29206 — R. C. Watt.
  - Nellie IV 36210 — Ellis Jones.
- Evelyn E. 149026 ..... Solon Ellmaker & Son.
  - Red Buck 27965 — J. A. Smith.
  - Iowa Queen 89448 — Solon Ellmaker & Son.

229714
Beauty's Babe

Farrowed Apr. 3, 1908
Litter 11; 5 boars and 6 sows raised.
Bred by Bruce McAlister, Blakesburg, Ia.

- Bill 78941 ..... Watt & Foust.
  - Kant Be Beat 10239a — Ira Jackson.
  - Dora F. 27738a — J. B. Joines.
- Beauty 204578 ..... Bruce McAlister.
  - Ottumwa 66561 — W. J. Prather.
  - Proud Lady 174566 — A. L. Mossman.

229716
Belle's Old Maid

Farrowed Feb. 23, 1908
Litter 9; 4 boars and 5 sows raised.
Bred by Bruce McAlister, Blakesburg, Ia.

- Bill 78941 ..... (See above).
- Old Maid 204576 ..... Bruce McAlister.
  - J. Wonder 43861 — A. L. Mossman.
  - Gilt Edge 128204 — L. L. Mossman.

229718 Belle of Proud Lady

Farrowed Feb. 22, 1908
Litter 9; 1 boar and 8 sows raised.
Bred by Bruce McAlister, Blakesburg, Ia.

- Bill 78941 ..... (See above).
- Proud Lady 174566 ... A. L. Mossman.
  - J. Wonder 43861 — A. L. Mossman.
  - Gilt Edge 128204 — L. L. Morrman.

229720
Maria G.

Farrowed Apr. 13, 1908
Litter 10; 3 boars and 4 sows raised.
Bred by Edw. Aldrich, Rosemond, Ill.
Sold to John W. Crouch, Hettick, Ill.

- Bill Banker 29101 .... C. W. & Wm. Reed.
  - Reed's Banker 17565 — Johnston Bros.
  - Big Nellie 26352 — M. J. Palmer.
- Maria D. 165018 ..... Edw. Aldrich.
  - Frisker 29447 — R. C. Watt.
  - Maria B. 110554 — Edw. Aldrich.

229722
Hypatia V.

Farrowed Mar. 23, 1909
Litter 11; 3 boars and 3 sows raised.
Bred by Edw. Aldrich, Rosemond, Ill.
Sold to H. C. Crouch, Hettick, Ill.

- Model Chief 38123 .... John Zehr.
  - Golden Chief 31921 — L. L. Moorman.
  - Ros Sunflower 95606 — J. A. Teter.
- Hypatia III 226794 ... Edw. Aldrich.
  - Bill Banker 29101 — C. W. & Wm. Reed.
  - Hypatia II 74058 — Edw. Aldrich.

229724
Empress IV

Farrowed Mar. 6, 1909
Litter 13; 5 boars and 3 sows raised.
Bred by Edw. Aldrich, Rosemond, Ill.
Sold to W. F. Drummy, Ryan, Ia.

- C. Mc. 63299 — Edw. Aldrich.
  - Frisker 29447 — R. C. Watt.
  - O. U. Wonder 95530 — Edw. Aldrich.
- Menlo Queen 178004 — F. Fowler & Son.
  - Savannah Best 48857 — A. F. Russell.
  - Guthrie Queen 73856 — F. Fowler & Son.

229726
Ohio Lassie

Farrowed Sep. 1, 1907
Litter 11; 5 boars and 3 sows raised.
Bred by B. C. Marts, Polk City, Ia.
Sold to A. S. Knudson, Brodhead, Wis.

- Ohio Crimson 50955 — J. M. Morrison.
  - Ohio Chief 41419 — S. E. Morton & Co.
  - Morrison's Peach 108352 — W. A. Kirkpatrick.
- Lad's Lady 110462 — B. C. Marts.
  - Red Lad 15681 — M. H. Donelson.
  - Nellie B. 47124 — C. C. Keil & Son.

229728
Iowa Lady

Farrowed Aug. 29, 1907
Litter 6; 3 boars and 3 sows raised.
Bred by B. C. Marts, Polk City, Ia.
Sold to A. S. Knudson, Brodhead, Wis.

- Keep On II 37329 — C. W. & Wm. Reed.
  - Iowa Banker 23891 — C. W. & Wm. Reed.
  - Fashion Queen X 43508 — C. W. & Wm. Reed.
- Miss Lad 104766 — B. C. Marts.
  - Red Lad 13681 — M. H. Donelson.
  - Bernice M. 42558 — J. A. Bangham.

229730 Multiplier Lassie

Farrowed Apr. 1, 1907
Litter 5; 1 boar and 2 sows raised.
Bred by Allie S. Knudson, Brodhead, Wis.

- Multiplier 31259 — J. A. Teter.
  - Top Notcher Again 29205 — R. C. Watt.
  - Pride of the West 25036a — C. H. Searle.
- Albany Lassie 193586 — A. F. Stauffacher.
  - Albany Chief 51011 — D. Nauman.
  - Golden Girl 111398 — A. A. Munger.

229732
Sensation Bessie

Farrowed Mar. 21, 1908
Litter 7; 3 boars and 3 sows raised.
Bred by Allie S. Knudson, Brodhead, Wis.

- Sensation Wonder 65321 — W. H. Reed.
  - Sensation Prince 43039 — W. H. Reed.
  - Red Ridinghood 100462 — A. A. Munger.
- Bessie Fancy 208826 — A. S. Knudson.
  - Good Choice 49291 — E. Crall & Son.
  - Bessie C. 165236 — F. H. Patten.

229734
Gold Mine

Farrowed Nov. 5, 1908
Litter 9; 4 boars and 5 sows raised.
Bred by J. W. Slater, Cambridge, Ill.
Sold to Julius Wiley, Cambridge, Ill.

- Illinois Golden Chief 66921 — Edw. Aldrich.
  - Model Chief 38123 — John Lehr.
  - Varda 95524 — Edw. Aldrich.
- Model Blossom 162028 — J. W. Slater.
  - Slater's Model 50873 — F. O. Peterson.
  - Slater's Ideal 114386 — W. D. Rishel.

229736

Golden Frisker

Farrowed Nov. 15, 1908
Litter 8; 3 boars and 3 sows raised.
Bred by J. W. Slater, Cambridge, Ill.
Sold to Julius Wiley, Cambridge, Ill.

- Illinois Golden Chief 66921 ..... (See above).
- Lady Frisker 218924 .. J. W. Slater.
  - Frisker V 49675 Edw. Aldrich.
  - Slater's Ideal 114386 W. D. Rishel.

229738

Golden Alice

Farrowed Nov. 1, 1908
Litter 16; 4 boars and 5 sows raised.
Bred by J. W. Slater, Cambridge, Ill.
Sold to Julius Wiley, Cambridge, Ill.

- Illinois Golden Chief 66921 ..... (See above).
- Alice 114392 ..... W. D. Rishel.
  - Capt. Jack 39511 Wm. Bernard & Son.
  - Fannie 114390 W. D. Rishel.

229740

Miss Jessie

Farrowed Nov. 1, 1908
Litter 12; 4 boars and 5 sows raised.
Bred by J. W. Slater, Cambridge Ill.
Sold to Julius Wiley, Cambridge, Ill.

- Illinois Golden Chief 66921 ..... (See above).
- Slater's Ideal 114386.. W. D. Rishel.
  - Capt. Jack 39511 Wm. Bernard & Son.
  - Lotty 99088 W. D. Rishel.

229742

Rosa Belle

Farrowed Apr. 9, 1906
Litter 10; 4 boars and 2 sows raised.
Bred by J. F. Lane, Guide Rock, Neb.
Sold to John W. Shuck, Esbon, Kan.

- Lane's Success 38529.. W. F. Garrett.
  - Success 2nd 17159 S. M. DeYoe & Sons.
  - Herman Belle 44882 E. Z. Russell.
- Income 129994 ..... J. F. Lane.
  - Redroc 30561 J. N. Johnson.
  - Jewell County Girl 80094 J. F. Lane.

229744 Glendale Star Same. Sold to same.

229746

Lady Jane

Farrowed Mar. 29, 1908
Litter 9; 2 boars and 7 sows raised.
Bred by J. A. Russell & Son, Corning, Ia.
Sold to T. E. Laurie, Jacksonville, Ill.
Resold to Turner Abel & Son, Rochester, Ill.

- Savannah Belle Chief 53965 ..... R. J. Harding.
  - Ohio Chief 41419 S. E. Morton & Co.
  - Savannah Belle 127298 R. J. Harding.
- Genevieve Advance 170134 ..... H. C. Sheldon & Sons.
  - Proud Advance 23549 Johnston Bros.
  - Proud Genevieve 155148 H. C. Sheldon.

229748
Wonder Girl

Farrowed Apr. 3, 1909
Litter 11; 4 boars and 3 sows raised.
Bred by Baxter & Peerce, Pawnee, Ill.
Sold to Turner Abel & Son, Rochester, Ill.

- Red Wonder 51213 ... N. B. Cutler.
  - Pilot Boy 40505 Ira Jackson.
  - Miss Watt 72142 R. C. Watt.
- Lady Tyhne 185710 ... T. E. Laurie.
  - He's Our Pride 29031 Watt & Foust.
  - Budda 133058 Kraschel & Son.

229750
Fencliffe Princess

Farrowed Nov. 10, 1902
Litter 10; 3 boars and 7 sows raised.
Bred by L. C. Hall, Goodyear, N. Y.
Sold to H. P. Brenton West Chester, Ia.

- Genoa Prince 9819a .. Richard Hicks.
  - Tompkins Co. Prince 8735a W. A. Alexander.
  - Rosa Broadback 17536 B. A. Wycoff.
- Bissell's Princess 22824 A. P. Bissell.
  - Superb of Prairie Farm 3127 W. A. Alexander.
  - Pet of Prairie Farm 7778 W. A. Alexander.

229752
Fencliffe Ruby

Farrowed July 10, 1906
Litter 8; 5 boars and 3 sows raised.
Bred by H. P. Brenton West Chester, Pa.

- Fencliffe Prince 88711. George Enty.
  - Tom Temple 19767 J. E. Haynes.
  - Sylvania E. 48124a Chas. J. Haimdal.
- Fencliffe Princess 229750 ..... L. C. Hall.
  - Geona Prince 9819a Richard Hicks.
  - Bissell's Princess 22824a A. P. Bissell.

229754
Hester

Farrowed Apr. 15, 1908
Litter 11; 2 boars and 5 sows raised.
Bred by J. Kennedy, Girard, Kan.
Sold to J. Frank Ashby, Girard, Kan.

- Big Crimson I 62683 .. Sherman Reedy.
  - Crimson Wonder II 32475 O. S. West.
  - Miss May 2nd 144180 Sherman Reedy.
- Hellen 190510 ..... C. D. Peck.
  - Iowa Boy 45471 M. M. Elmendorf.
  - Gold Beauty 134200 Howell Bros.

229756
Heiress

Farrowed Apr. 7, 1908
Litter 11; 3 boars and 5 sows raised.
Bred by J. Kennedy, Girard, Kan.
Sold to J. Frank Ashby, Girard, Kan.

- Kansas King 59891 ... E. J. Brown.
  - Red Knight 25199. F. Fentress.
  - Hettie 84496 E. J. Brown.
- Jennie 190512 ..... Chas. Dorr.
  - Dorr's Model 53893 C. O. Anderson.
  - Lady Peck 142884 Chas. Dorr.

229758
Heroine

Farrowed May 1, 1908
Litter 9; 2 boars and 4 sows raised.
Bred by J. Kennedy, Girard, Kan.
Sold to J. Frank Ashby, Girard, Kan.

- Kansas King 59891 .... (See above).
- Maggie 179526 ..... J. Frank Ashby.
  - Howell's Last 51865 Howell Bros.
  - Maud S. 153880 J. Frank Ashby.

229760

Algy's Choice

Farrowed Oct. 1, 1908
Litter 11; 2 boars and 4 sows raised.
Bred by T. A. Estes, Hawley, Okla.
Sold to A. D. White, Jefferson, Okla.

- Alfalfa Bill 70211 ..... J. N. Johnson.
  - Waldron Prince 58341 J. N. Johnson.
  - Kellogg's Beauty 151324 J. N. Johnson.
- Oklahoma Girl 184362.. J. N. Johnson.
  - Model III 56411 J. N. Johnson.
  - Daisy A. 147472 J. N. Johnson.

229762

Lilly Belle 2nd

Farrowed Sep. 2, 1908
Litter 7; 2 boars and 2 sows raised.
Bred by Ola Nordstrom ,Clay Center, Kan.
Sold to J. C. Dalrymple, Broughton, Kan.

- Raven's Pride 63145 .. Grant Chapin.
  - Red Raven 47607 Powell & Rudy.
  - Foust's Pride 120040 Ed. S. Foust.
- Lilly Belle 125118 ..... W. F. Garrett.
  - Parker Mc. 29283 McFarland Bros.
  - Bright Lilly II 61430 J. D. Nidlinger.

229764

Glen Oak Jane

Farrowed Mar. 27, 1909
Litter 10; 2 boars and 3 sows raised.
Bred by C. H. Cooper, Carlos, Minn.
Sold to Nauman Bros. Alexandria, Minn.

- Douglas 48685 ..... T. E. Bly.
  - West's Best 13223 O. S. West.
  - Sheldon Beauty 33958 A. J. DeYoung.
- Cherry Queen 123908 .. T. E. Bly.
  - Brewster Chief 24995 W. H. Reed.
  - Bright Cherry 4th 123366 T. E. Bly.

229766

Belle Gold

Farrowed Apr. 16, 1908
Litter 7; 4 boars and 3 sows raised.
Bred by Geo. W. Schwab, Clay Center, Neb.
Sold to Frank Pickering, Atlanta, Neb.

- Paul Jumbo II 62251.. H. B. Louden & Son.
  - Paul Jumbo 42209 J. B. Campbell.
  - Nebraska Lady 142940 H. B. Louden & Son.
- Sutton Belle 184750 ... J. H. Reinhart.
  - Gold Chief 29223 Geo. Briggs & Son.
  - Beauty H. 66208 H. B. Louden & Son.

229768

Miss Model

Farrowed July 20, 1907
Litter 6; 3 boars and 3 sows raised.
Bred by I. Q. Gibson, Red Oak, Ia.

- Notcher's Advancer 56391 ..... J. A. Russell.
  - Tip Top Notcher Jr. 45237 G. W. Seckman.
  - Nellie Advance 123604 Watson Bros.
- Miss Wonder 175470... R. J. Harding.
  - Brighton Wonder 34725 Cantine Bros.
  - Crimson Model 110994 Bowman & Fitch.

229770
Lady Advance

Farrowed Oct. 12, 1907
Litter 6; 4 boars and 2 sows raised.
Bred by I. Q. Gibson, Red Oak, Ia.

- Notcher's Advancer 56391 ..... (See above).
- Bells Lady I 175464... T. H. Isaac.
  - Educator 41979 T. H. Isaac.
  - Miss Belle 130332 T. H. Isaac.

229772 Miss Advance Same.

229774 Belle Crimson 3rd

Farrowed Sep. 26, 1907
Litter 8; 4 boars and 4 sows raised.
Bred by I. Q. Gibson, Red Oak, Ia.

- Royal Knight 57041 .. E. J. Brown.
  - Red Knight 25199 F. Fentress.
  - Red Wing 85502 E. J. Brown.
- Belle Crimson 175468.. T. H. Isaac.
  - Belles Red Chief 39543 Smith Brown.
  - Miss Crimson 124674 Grant White.

229776 Belle Crimson 2nd Same.

229778
Red May

Farrowed Mar. 4, 1909
Litter 8; 3 boars and 5 sows raised.
Bred by H. C. Stanfield, Buffalo, Kan.
Sold to E. L. Fullmer, Buffalo, Kan.

- Eminence 78719 ..... N. J. Fuller.
  - Proud Advance Jr. 51097 H. C. Sheldon.
  - Our Choice 129074 C. E. Pratt.
- Pearl Wonder 224340.. H. C. Stanfield.
  - Jerry Wonder 60339 Marshall Bros.
  - Pearl S. 174586 H. C. Stanfield.

229780
Beauty

Farrowed Mar. 28, 1909
Litter 9; 2 boars and 6 sows raised.
Bred by J. H. Martin, Buffalo, Kan.
Sold to H. C. Stanfield, Buffalo, Kan.
Resold to E. L. Fullmer, Buffalo, Kan.

- Buffalo Boy 86045 .... White Bros.
  - K's Kant Be Beat 69761 J. M. Morrison.
  - Cherry Girl 198784 J. W. Reid.
- Miss Harker II 223474. J. A. Martin.
  - Green Wood Prince 58447 R. D. Martin.
  - Miss Harker 169692 W. C. Parkes.

229782
Rexie

Farrowed Mar. 10 1909
Litter 11; 4 sows raised.
Bred by H. C. Stanfield Buffalo, Kan.
Sold to F. G. Burich, Buffalo, Kan.

- K's Kant Be Beat 69761 J. M. Morrison.
  - Kant Be Beat 10239a Ira Jackson.
  - Ohio Pride 156060 J. M. Morrison.
- Maud S. 120296 ..... H. C. Stanfield.
  - Boler 27943 J. B. Madison.
  - Liza Jane 166566 H. C. Stanfield.

229784 Cedar Same. Sold to same.

229786
Model Elinor III

Farrowed Apr. 5, 1907
Litter 11; 3 boars and 5 sows raised.
Bred by E. Z. Russell, Blair, Neb.
Sold to A. M. Anderson, Blair, Neb.

- Jumbo Critic 57345.... E. Z. Russell.
  - Glendale Critic 33293 Cantine Bros. & Stevenson.
  - Fancy West X 71854 O. S. West.
- Model Elinor 224296.... E. Z. Russell.
  - Malcolm's Model 13879 R. C. Watt.
  - Glendale Elinor 106642 E. Z. Russell.

229788
Nancy Top II

Farrowed Mar. 4, 1906
Litter 10; 4 boars and 6 sows raised.
Bred by E. Z. Russell, Blair, Neb.
Sold to F. E. Mead, Blair, Neb.
Resold to J. M. Reid, Blair, Neb.

- Indicator 20465 ..... Manley & Co.
  - Peerless 12163 H. F. Hoffman.
  - Lady Kruger 39252 Manley & Co.
- Nancy Top 123782 ..... O. F. Osborn.
  - Top Notch 25377 E. Z. Russell.
  - Nancy 3rd 83160 O. E. Osborn.

229790
Pet U Kno

Farrowed Mar. 6, 1908
Litter 4; 3 sows raised.
Bred by Clark & Tryon, Wayside, Neb.

- Sam Patch 51973 ..... J. M. Morrison.
  - Dan Patch 20209 W. A. Kirkpatrick.
  - Royal Lass 67064 W. H. Taylor.
- U Kno Tryon 133424.. John Tryon.
  - Irwin's Corrector 24725 Manley & Co.
  - U Kno Russell 79182 E. Z. Russell.

229792 Rosa U Kno Same. Sold to same.

229794
Gold Dust

Farrowed Oct. 17, 1906
Litter 10; 4 boars and 5 sows raised.
Bred by D. D. Ross, Klemme, Ia.
Sold to W. Ross, Peotone, Ill.

- Top Notcher Lad 39455 Johnson Bros.
  - Top Notcher Chief 29247 R. C. Watt.
  - Proud Lass 99620 Johnston Bros. & Newkirk.
- Bell D. 130694 ..... D. D. Ross.
  - Crimson Hero 33083 B. M. Jerome.
  - Lady Belle 76032 D. D. Ross.

229796
Dorothy Orion

Farrowed Apr. 17, 1907
Litter 14; 6 boars and 7 sows raised.
Bred by J. W. Lindley & Sons, Callao, Mo.
Sold to T. C. Wright & Son, Callao, Mo.
Resold to Chas. C. Wright, Callao, Mo.
Resold to O. E. Freeman, Callao, Mo.

- Davis Top Notcher 30895 ..... I. G. Davis.
  - Bowman's Top Notcher 37179 F. L. Bowman.
  - Rosewood 109854 Lloyd Fisher.
- Victoria A. 130772 ..... G. A. Collett.
  - Red Caesar 27783 S. L. Brock.
  - Bina M. 64136 B. B. Megown.

229798 Pride of Willow Lake

Farrowed Mar. 3, 1909
Litter 12; 5 boars and 5 sows raised.
Bred by F. S. Vanderhyde, West Concord, Minn.
Sold to E. I. Underwood, Willow Lake, S. Dak.

- Advance Wonder 79663, F. S. Vanderhyde.
  - Advance Hero 73257, F. S. Vanderhyde.
  - Belle 150496, F. S. Vanderhyde.
- Salome 192510, F. S. Vanderhyde.
  - North Star 52489, A. B. Wingerd.
  - Neta 150498, C. H. Smith.

229800 Miss Dillie

Farrowed Apr. 6, 1908
Litter 8; 5 boars and 2 sows raised.
Bred by J. W. Briggs, Alden, Ia.

- Orion Hustler 64385, J. W. Briggs.
  - Jack Orion 52275, S. P. Freed.
  - Olivia 154788, S. R. Quick & Son.
- Iowa Beauty 197822, J. W. Briggs.
  - Ind. Chief 52273, S. R. Quick & Son.
  - Emma Jane 167088, J. W. Briggs.

229802 Thompsons Pride

Farrowed Apr. 23, 1908
Litter 12; 2 boars and 4 sows raised.
Bred by J. E. Fisher, St. Lawrence, S. D.
Sold to Albert Thompson, St. Lawrence, S. D.

- Wolf River Special 80397, Henry G. Warren.
  - Warren's Improver 47717, Geo. Briggs & Son.
  - Rosie Perfection 94144, H. B. Louden.
- Lady Bird 211892, J. E. Fisher.
  - Fisher's Bob 31569, R. R. Vance.
  - Belle of Cherry 114958, Thos. Nelson & Son.

229804 Jane

Farrowed Oct. 16, 1908
Litter 6; 4 boars and 2 sows raised.
Bred by W. A. Chaney Sherman, Tex.
Sold to J. C. Hestand Sherman, Tex.
Resold to F. M. Adams, Trumbull, Tex.

- Chief No. 1 79779, J. A. Ladd.
  - Joe Bailey 60061, J. C. Hestand.
  - Marie Deast 189156, J. C. Filligin.
- Mollie May 198346, D. A. Simmons.
  - Red Tom 67623, D. A. Simmons.
  - Long Myrtle 107202, D. A. Simmons.

229806 Alice

Farrowed Oct. 17, 1908
Litter 6; 1 boar and 5 sows raised.
Bred by Geo. Odle, Sherman, Tex.
Sold to J. C. Hestand, Sherman, Tex.

- Tip Top Boy 50347, J. J. McLain.
  - Tex. Tip Top Notcher 32845, G. W. Seckman.
  - Miss B. Allison 30132a, Thos. Bennett.
- Leta 196576, J. C. Hestand.
  - Missouri Dandy 20253, T. G. Nash.
  - Akers 40818, Burt Akers.

229808
Pruda

Farrowed Sep. 20, 1908
Litter 10; 2 boars and 5 sows raised.
Bred by B. F. Shaw, Vanalstyn Tex.
Sold to J. C. Hestand, Sherman, Tex.

- Loid 6201 ..... J. C. Hestand.
  - Nash 48293 T. G. Nash.
  - Dela 153348 J. C. Hestand.
- May 160934 G. W. Hestand.
  - Teddy 48143 Wallace & Brennan.
  - Stella 131466 J. C. Fillingham.

229810
Miss Starlight

Farrowed Apr. 2, 1908
Litter 7; 3 boars and 4 sows raised.
Bred by A. A. Fena, Spencer, Ia.

- Starlight 73443 ..... C. Elifern.
  - Inter State King 56457 A. B. Wingerd.
  - Fena Queen 162716 A. J. DeYoung.
- Daisy 227188 ..... A. A. Fena.
  - Big Joe 55993 E. M. Bowers.
  - Rock Belle 162718 E. F. Schrader.

229812
Mabel J.

Farrowed Mar. 14, 1908
Litter 7; 3 boars and 4 sows raised.
Bred by A. A. Fena, Spencer, Ia.

- Mutineer 49359 ..... H. F. Hoffman.
  - Pericles 4499 Wm. Roberts.
  - Geraldine 44848 Geo. Briggs & Son.
- Mabel F. 162732 ..... A. A. Fena.
  - Boylan Luther 33621 Peter F. Lundt.
  - Jennie F. 100128 L. Boylan.

229814
May Fay II

Farrowed Mar. 30, 1908
Litter 8; 2 boars and 6 sows raised.
Bred by A. A. Fena, Spencer, Ia.

- Mutineer 49359 ..... (See above).
- Spencer Girl 212790... A. A. Fena.
  - Ham Improver 52181 L. A. Matern.
  - May Fay 93508 H. F. Hoffman.

229816
Edna A.

Farrowed Mar. 12, 1908
Litter 10; 6 boars and 4 sows raised.
Bred by A. A. Fena, Spencer, Ia.

- Mutineer 49359 ..... (See above).
- Fena Belle 162714..... A. J. DeYoung.
  - Perfection Wonder 32819 O. S. West.
  - King's Roxey 98054 A. J. & L. L. DeYoung.

229818 Fena Belle II Same.

229820 Ora P. Same.

229822
Zola

Farrowed Apr. 6, 1908
Litter 9; 5 boars and 4 sows raised.
Bred by G. Soesbe & Son, Armour, S. D.
Sold to D. F. Soesbe, Gregory, S. D.

- Just Mix 59467 ..... L. B. Barkely.
  - Yellow Mix 34781 B. A. Shafer.
  - Beauty Mix 98108 L. B .Barkely.
- Beauty 122574 ..... G. Soesbe.
  - Gold Dust Jim 33295 J. Wernsman.
  - Glena May 90542 T. L. Livingston.

229824 Beauty's Model Same. Sold to same.

229826
Cherry Blossom

Farrowed Aug. 21, 1907
Litter 7; 1 boar and 3 sows raised.
Bred by W. J. Bennethum, Guthrie Center Ia.

- Pareil 58729 ..... Guy Pangborn.
  - Nonpareil 41983 S. P. Freed.
  - Beula B. 137878 Guy Pangborn.
- Polly K. 137880 ..... J. C. Danner.
  - Hero Boy 32137 Wm. Roberts & Son.
  - Beauty G. II 82906 J. C. Danner.

229828
Bozard Lady

Farrowed Feb. 2, 1908
Litter 6; 1 boar and 5 sows raised.
Bred by W. J. Bennethum, Guthrie Center Ia.
Sold to J. F. Bennethum, Bozard, Ia.
Resold to W. J. Bennethum, Guthrie Center, Ia.

- Jumbo Bob 73895 .... R. Waldo.
  - Victor's Choice 50279 S. L. Dunlap.
  - Harlan Queen 171728 R. Daldo.
- Red Berry 137882 .... J. C. Danner.
  - Hero Boy 32137 Wm. Roberts & Son.
  - Beauty G. II 82906 J. C. Danner.

229830
Queen Achiever

Farrowed Mar. 20, 1908
Litter 6; 2 boars and 3 sows raised.
Bred by Philo Wilcox, Early, Ia.
Sold to Frank J. McShane, Early, Ia.

- King Achiever 68121.. Sol. Frank.
  - King Solomon 41513 Sol. Frank.
  - Susan Nipper 138694 Sol. Frank.
- Queen B. 134260 ..... M. A. McWilliams.
  - Gilbert's King 25015 F. H. Herring.
  - Bell's Queen 75020 M. A. McWilliams.

229832
Rella Achiever

Farrowed Mar. 27, 1908
Litter 9; 3 boars and 6 sows raised.
Bred by Philo Wilcox, Early, Ia.
Sold to Earl Hiersche, Early, Ia.

- King Achiever 68121.. (See above).
- Rella Orion II 192826.. M. A. McWilliams.
  - Orion J. 21655 Manley & Co.
  - Rellas Pride III 134262 M. A. McWilliams.

229834

Chief's Queen

Farrowed Mar. 20, 1908
Litter 6; 1 sow raised.
Bred by A. I. Conklin, Radcliffe, Ia.
Sold to A. L. Mossman, Radcliffe, Ia.
Resold to A. I. Conklin, Radcliffe, Ia.

- Iowa Chief 48695 .....
  - Ohio Chief 41419 — Morton & Co.
  - Queen Beatrice 80658 — O. S. West.
- Minnie III 144610 ....
  - Tientsin 17261 — H. F. Hoffman
  - Young Minnie 52280 — A. L. Mossman

229836

C. R.'s Queen

Farrowed June 20, 1908
Litter 8; 3 boars and 3 sows raised.
Bred by A. I. Conklin, Radcliffe, Ia.
Sold to C. R. Rorem, Radcliffe, Ia.

- Iowa Chief 48695 (See above.)
- Clare 183588 — F. J. Clouss
  - Franks Major 34333 — F. J. Clouss
  - Faylee No. 2 73644 — F. O. Cubbage

229838

Belle Lawler

Farrowed Oct. 28, 1907
Litter 10; 4 boars and 4 sows raised.
Bred by M. W. Greer & Son, Rushville, Ill.
Sold to W. R. Lawler, Rushville, Ill.

- Lucys Proud Advance 55485 ..... — Fagan Browning & McCabe.
  - Proud Advance 23549 — Johnston Bros.
  - Lucy Wonder XXI 35240 — O. Walter & Co.
- Verna B. II 42884a... — Watt & Faust
  - Kant Be Beat 10239a — Ira Jackson.
  - Cedar Queen XII 33938a — Watt & Faust

229840

Burton's Lady

Farrowed Oct. 12, 1907
Litter 8; 5 boars and 3 sows raised.
Bred by M. W. Greer & Son, Rushville, Ill.
Sold to Burton Thompson, Rushville, Ill.

- Paul Longfellow 55491 — M. W. Greer & Son.
  - Oom Paul 7545 — F. F. Failor
  - Fancy Ella 38068 — O. E. Osborn
- Lady II. 100182..... — M. W. Greer & Son
  - S. A. Douglas 26565 — S. Y. Thornton
  - Ladies Ideal 71704 — T. W. Stoner & Son.

229842

Rags

Farrowed Jan. 16, 1908
Litter 9; 2 boars and 5 sows raised.
Bred by W. R. White, Mabton, Wash.
Sold to E. B. Marks, North Yakima, Wash

- Whites Buster 60233... — L. C. Crockett
  - Goldstone 26237 — A. Wilkins
  - Alderwoods Queen 40656 — M. H. Diers
- Zoe S 162324 ..... — W. R. White
  - Captain Snipe 23585 — Jas. Skirving
  - Queen 158254 — Jas. Skirving

229844
Bet

Farrowed July 7, 1908
Litter 11; 3 boars and 4 sows raised.
Bred by T. W. Cochran, Butterville, Ark.
Sold to Ed. Langford, Butterville, Ark.

- Morgan 79803 — J. J. Stovall
  - Arnold 36475 — L. D. Rasdall
  - Ruby S. 60830 — Wm. Hartman
- Daisy 206568 — J. T. Stovall
  - Tip Top Notchers Best 37089 — G. W. Seckman
  - Lulah B. 90724 — L. D. Rasdall & Son

229846 Maud Same. Sold to J. O. Cochran, Butterville, Ark.

229848
Lady Miriam

Farrowed Mar. 9, 1907
Litter 11; 4 boars and 3 sows raised.
Bred by S. O. Maughas, Marceline, Mo.
Sold to Dr. L. M. Asbury, Marceline, Mo.

- Missouri King III 26431 — J. D. Stevenson
  - Jill 16935 — Jas. Gibson
  - Square Girl 36360 — L. A. Larson
- Marceline Belle 63650 — J. D. Stevenson
  - Oom Pauls Baby 12697 — W. L. Addyy
  - Banda Rosa 25834 — Jas. Gibson

229850
Frances C.

Farrowed Mar. 18, 1907
Litter 12; 3 boars and 1 sow raised.
Bred by C. E. Speaks, Yellow Springs, O.
Sold to Grant Chapin, Green, Kans.

- White Hall King 15977a — S. E. Morton & Co.
  - King of Kings 10919a — S. E. Morton
  - Belvy C. 28754 — Carl Scott
- Franes S. 2nd 39418a — C. E. Sepaks
  - C. E.'s Col. 12549a — S. S. Puckett
  - Frances S. 29526a — C. E. Speaks

229852 Chapin's Queen II

Farrowed April 15, 1907
Litter 5; 2 boars and 2 sows raised.
Bred by S. E. Morton, Camden, O.
Sold to Grant Chapin, Green, Kans.

- King of Cols. 16075a — Carl Scott
  - Prince of Cols. 13571a — Carl Scott
  - Love 35060a — J. E. Cheesman
- Chapins Queen 158810 — S. E. Morton
  - The Chief 15777a — S. E. Morton
  - Variety 43rd 35356a — S. E. Morton

229854
Chapins Decree

Farrowed Aug. 13, 1906
Litter 9; 4 boars and 3 sows raised.
Bred by Grant Chapin, Green, Kans.

- Mortons Decree 47601 — S. E. Morton
  - Ohio Chief 8727a — S. E. Morton & Co.
  - Iva C. 30082 — W. B. Cline
- Parnell Girl 157840 — Grant Chapin.
  - Chapins Duroc 39673 — J. O. Hunt
  - Callahan's Choice 99862 — Bowman & Fitch

229856
Models Queen

Farrowed May 3, 1907
Litter 11; 1 boar and 5 sows raised.
Bred by Grant Chapin, Green, Kan.

- Model Chief 42943 ..... C. E. Speaks
  - Model Chief 11159a S. E. Morton.
  - Dew Drop Maid 23770a S. S. Puckett.
- Mary's Daughter 157842 .....
  - Chapin's Duroc 36673 J. O. Hunt.
  - Mary D. 72036 Powell & Rudy.

229858
Cherry Blossom

Farrowed June 6, 1907
Litter 8; 5 boars and 3 sows raised.
Bred by Grant Chapin, Green, Kan.

- Model Chief Again 42943 ..... C. E. Speaks.
  - Model Chief 11159a S. E. Morton.
  - Dew Drop Maid 23770a S. S. Puckett.
- Cherry 157848 ..... Grant Chapin.
  - Chapin's Duroc 39673 J. O. Hunt.
  - Callahan's Choice 99862 Bowman & Fitch.

229860
Models Rose Bud

Farrowed Aug. 13, 1907
Litter 11: 5 boars and 2 sows raised.
Bred by Grant Chapin, Green, Kan.

- Model Chief Again 42943 ..... (See above).
- Rose Bud 2nd 167884.. Grant Chapin.
  - Ohio Major 36357 Watt & Foust.
  - Rose Bud 82678 J. O. Hunt.

229862 Miss Burr Oak 11th

Farrowed Mar. 22, 1908
Litter 11; 5 boars and 4 sows raised.
Bred by E. S. Kelly, Yellow Springs, O.
Sold to Grant Chapin, Green, Kan.

- Kelly's Pilot Wonder 21507a ..... G. H. Brock.
  - Brock's Wonder 13851a Ira Jackson.
  - Pearl II 91452a G. H. Brock.
- Miss Burr Oak 4th 46110a ..... S. E. Morton.
  - Ohio Chief 8727a S. E. Morton.
  - Miss Burr Oak 33084a S. E. Morton.

229864 Miss Burr Ock 10th Same. Sold to same.

229866
Joly Girl

Farrowed Apr. 2, 1909
Litter 8; 3 boars and 3 sows raised.
Bred by W. W. Baker, Avon, Ill.
Sold to H. G. Hanfelt, Epworth, Ia.

- Tip Chief 85263..... Fagan, Browning & McCabe.
  - Tip Top Notcher 20729 R. C. Watt.
  - Chief Helen Blazes 199088 Fagan, Browning & McCabe.
- Maud B. 200852 ..... Kingston Bros.
  - He's Me Pal 56687 A. J. Fleming.
  - King's Fancy 104284 D. A. Thomas.

229868
Proud Star

Farrowed May 20, 1908
Litter 7; 1 boar and 5 sows raised.
Bred by Sam'l Drybread, Elk City, Kan.
Sold to James Aitken & Son, Severy, Kan.

- Hanley Lad 64823 ....
  - Hanley 42345 — J. D. Nidlinger.
  - Maud R. 105388 — McNeil Bros.
- Proud Lady 168600....
  - Proud Advance 23549 — Johnston Bros.
  - Mildred B. 141080 — G. A. Robison.

McNeil Bros.
Grant White.

229870
Beauty Royal

Farrowed May 6, 1907
Litter 7; 5 sows raised.
Bred by E. F. Lant, Parsons, Kan.

- Gold Chief 52009 .....
  - Red Chief 34251 — W. M. Holmes.
  - Orion Belle II 97502 — N. B. Sawyer.
- Nancy Royal 143778 ..
  - Royal III 30525 — G. VanPatten.
  - Crimson Model 90232 — E. F. Lant.

N. B. Sawyer.
E. F. Lant.

229872 Peggie Same.

229874 Red Royal Same.

229876
Model Pet Again

Farrowed Mar. 14, 1908
Litter 10; 1 boar and 2 sows raised.
Bred by L. B. Ross, Cedar Bluffs, Neb.

- Indicator 77001 .....
  - Surprise Again 73753 — Ezra Sohl.
  - Princess Echo 188714 — J. M. Pampert.
- Model Pet 128460 .....
  - Chit Wood 31259 — W. E. Irwin.
  - Mary's Pet 77856 — J. Wernsman.

L. B. Ross.
J. Wernsman.

229878
Diamond Daisy

Farrowed Apr. 27, 1905
Litter 13; 8 boars and 5 sows raised.
Bred by B. F. Thomas, Reynolds, Neb.
Sold to R. C. Beachler Reynolds, Neb.

- Red Diamond 24409 ..
  - Baykin Chief 12709 — F. Flamm.
  - Red Beauty 37528 — S. V. Wheeler.
- Daisy C. 36924 .....
  - Red Cloud B. 5971 — A. G. French.
  - Daisy B. 16924 — S. P. & C. M. Carr.

S. V. Wheeler.
S. P. & C. M. Carr.

229880
Wise Daisy

Farrowed Oct. 12, 1907
Litter 10; 3 boars and 3 sows raised.
Bred by R. C. Beachler, Reynolds, Neb.

- Giant Monarch 88783..
  - Up to Date 18291a — C. H. Searle & Sons.
  - Searle's Pride 25560a — C. H. Searle.
- Diamond Daisy 229878.
  - Red Diamond 24409 — S. V. Wheeler.
  - Daisy C. 36924 — S. P. & C. M. Carr

C. H. Searle & Sons.
B. F. Thomas.

229882
Little May

Farrowed May 7, 1907
Litter 7; 2 boars and 5 sows raised.
Bred by A. Blank, Oxford, Kan.

- Blank's Perfection 71477 ..... A. Blank.
  - Anchor Wonder 47637 Marshall Bros.
  - May Belle 69030 A. Blank.
- Ashton Belle 148690... A. Blank.
  - Western Wonder 37199 O. S. West.
  - Blank's Ruby 35094 B. B. Barr.

229884
Monroe Lady

Farrowed Sep. 22, 1907
Litter 12; 5 boars and 5 sows raised.
Bred by M. C. Cramer, Monroe, Ia.
Sold to W. R. Bennethum, Madrid, Ia.

- White's Proud Advance 48235 ..... Grant White.
  - Proud Advance 23549 Johnston Bros.
  - Violet Blossom 51236 A. B. Wingerd.
- Queen Orion II 162918 M. C. Cramer.
  - Matchless Challenger 37301 B. C. Marts.
  - Queen Orion 93218 B. C. Marts.

229886
Perfect Queen

Farrowed Mar. 24, 1907
Litter 9; 1 boar and 4 sows raised.
Bred by Johnston Bros & Newkirk, Brooklyn Ia.
Sold to W. R. Bennethum, Madrid, Ia.

- Perfect King 53753 ... W. Abernathy.
  - King of Kings 10919a S. E. Morton & Co.
  - Belvy C. 28754a Carl Scott.
- Fancy Advancer 107584 C. W. & Wm. Reed.
  - Advancer 28773 Johnston Bros.
  - Miss Reed 30248 C. W. & Wm. Reed.

229888
Golden Maid

Farrowed Nov. 1, 1907
Litter 11; 2 boars and 6 sows raised.
Bred by W. R. Bennethum, Madrid, Ia.

- Golden Model 53675... J. B. Hilligoss & Son.
  - Golden Hero 12505a J. E. Riggs.
  - Hillie's Model 37138a J. B. Hilligoss & Son.
- Nina May 211606..... W. R. Bennethum.
  - Keep On 3rd 37331 C. W. & Wm. Reed.
  - May Advance 136992 H. C. Sheldon.

229890
Queen Medicine

Farrowed Mar. 3, 1908
Litter 7; 1 boar and 5 sows raised.
Bred by F. Murray & Sons, Curtis, Neb.

- Director 33637 ..... F. J. Sizer.
  - Director 17393 M. R. Higgins.
  - Mrs. Kruger 36554 E. C. Preston.
- Medicine Queen 175190 G. Wilcox.
  - Eclipse 31683 T. L. Livingston.
  - Madison Belle 119448 G. Wilcox.

229892
Jumbo Velvet

Farrowed Apr. 19, 1907
Litter 9; 6 boars and 3 sows raised.
Bred by F. Murray & Sons, Curtis, Neb.

- Frontier Paul 54673... C. A. Cook.
  - Capt. Paul 29393 Geo. Briggs & Son.
  - Ora C. 73588 Wm. Brandow.
- Velvet Jumbo 175182.. G. Wilcox.
  - Eclipse 31683 T. L. Livingston.
  - Miss Jumbo 119442 G. Wilcox.

229894
Kant's Top Bird

Farrowed Mar. 25, 1907
Litter 12; 4 boars and 5 sows raised.
Bred by Ernest Pancake, Ransom, Ill.
Sold to Kraschel Bros. Macon, Ill.

- Kant Top Notch 47327 — Watt & Foust.
  - Kant Be Beat 10239a — Ira Jackson.
  - Rubertha 25756a — Ed. S. Foust.
- Birdie 152094 ..... — Ernest Pancake.
  - Jackson 36869 — T. E. Laurie.
  - Blossom 91398 — Ernest Pancake.

229896
Crimson Queen

Farrowed June 10, 1909
Litter 12; 6 boars and 6 sows raised.
Bred by W. R. Crow, Hutchinson, Kan.
Sold to Hugh R. Moore Carlisle, Pa.

- Commercial 63065 .... — W. R. Crow.
  - Pay Down 32191 — W. R. Crow.
  - Dandy Girl 96302 — J. U. Howe.
- Goldie 194296 ..... — R. E. Davis.
  - Dave 61603 — D. G. Gose.
  - Julia D. 186000 — D. W. Sligar.

229898
Sis

Farrowed Nov. 11, 1907
Litter 5; 2 boars and 4 sows raised
Bred by W. M. Napier David City, Neb.
Sold to Frank Kamenske, Bellwood, Neb.

- Royal Chief 78637 .... — M. Tillman.
  - Chief Jumbo 38865 — Henry Bock.
  - Cherry Lass 74530 — B. F. May.
- Birdie Young 173918.. — Alex Young.
  - King David 49627 — J. D. Wilgus.
  - Dandy Bird 92742 — Henry Bock.

229900 Bess — Same. Sold to same.

229902
Miss Crimson

Farrowed Mar. 12, 1907
Litter 10; 3 boars and 4 sows raised.
Bred by W. W. McClelland, Clarinda, Ia.
Sold to Thompson & Day, Clarinda, Ia.
Resold to L. R. Barker, Riverton, Ia.

- Gold King 48935 ..... — Watt & Foust.
  - Golden Rule 46013 — Ira Jackson.
  - Cedar Vale Queen XII 114592 — Watt & Foust.
- Lady Crimson III 171794 ..... — W. W. McClelland.
  - Paddy Orion 34327 — Manley & Co.
  - Crimson II 65654 — W. W. McClelland.

229904
Macon Queen

Farrowed Apr. 13, 1908
Bred by Ed. Aldrich, Rosemond, Ill.
Sold to N. P. Kraschel Macon, Ill.
Resold to N. P. Ewing, McLean, Ill.

- Bill Banker 29101 .... — C. W. & Wm. Reed.
  - Reed's Banker 17565 — Johnston Bros
  - Big Nellie 26352 — M. J. Palmer.
- Maria D. 165018 ..... — Edw. Aldrich.
  - Frisker 29447 — R. C. Watt.
  - Maria B. 110554 — Edw. Aldrich.

229906
Zibbie

Farrowed May 15, 1908
Litter 8; 3 boars and 5 sows raised.
Bred by G. W. Jones, Huron, S. D.
Sold to J. L. Nibla, Huron, S. D.

- Ohio Red 66241 ..... E. H. Dunklee.
  - Mikky 48151 W. L. Addy & Son.
  - Hattie D. 79038 E. H. Dunklee.
- Henry Etta II 218238.. G. W. Jones.
  - Chief Porter 53619 Ia. Agr'l College.
  - Henry Etta I 185804 F. Willis.

229908 Cinderella Same. Sold to same.

229910
Maple Queen

Farrowed May 15, 1908
Litter 5; 2 boars and 2 sows raised.
Bred by T. P. Moren, Johnson, Neb.

- Moren's Belle Top 72137 ..... J. M. Morrison.
  - Morrison's Belle Top 40125 Smith Brown.
  - Sheeza Gooden 130238 W. A. Kirkpatrick.
- Belle of Johnson 209444 ..... T. P. Moren.
  - Moren's Belle Top 72137 J. M. Morrison.
  - Mary C. 188374 Ed. Burkhart.

229912
Cozetta

Farrowed Nov. 29, 1907
Litter 9; 2 boars and 3 sows raised.
Bred by J. B. Wilson, Lake Park, Ia.
Sold to S. C. Weaver, Lake Park, Ia.

- March King 68823 .... C. L. Strayer.
  - Village Boy 39431 Rollin Benson.
  - Maud Best 121706 Wm. Malcolm.
- Neta 178516 ..... J. B. Wilson.
  - Red Hero 34201 B. C. Marts.
  - Nina 97458 G. W. Taylor.

229914
Ohio Lady

Farrowed Sep. 1, 1907
Litter 11; 5 boars and 3 sows raised.
Bred by B. C. Marts, Polk City, Ia.
Sold to O. R. Peterson Sheldahl, Ia.

- Ohio Crimson 50955 .. J. M. Morrison.
  - Ohio Chief 41419 S. F. Morton & Co.
  - Morrison's Peach 108352 W. A. Kirkpatrick.
- Lads Lady 110462 .... B. C. Marts.
  - Red Lad 15681 M. H. Donelson.
  - Nellie B. 47124 C. C. Keil & Son.

229916
Jessie's Best

Farrowed Apr. 23, 1908
Litter 4; 1 boars and 3 sows raised.
Bred by Oliver Rosdale, LeGrand, Ia.

- West's Perfection 74627 ..... O. S. West.
  - West's Duroc Paragon 58923 West & Camery.
  - Lady Wonder I Am II 130966 O. S. West.
- Accurate 191302 ..... M. T. Twedt & Son.
  - Royal Dude 32427 W. F. Stout.
  - Tweed's Beauty 99986 A. F. Russell.

229918
February

Farrowed Apr. 22, 1907
Litter 9; 7 boars and 2 sows raised.
Bred by Oliver Rosdale, LeGrand, Ia.

- Royal Improver 61877.. M. T. Twedt & Son.
  - Royal Dude 32427 W. F. Stout.
  - Tweed's Beauty 99986 A. F. Russell.
- Rose Comb 161790 .... Oliver Rosdale.
  - Concord 41353 A. D. Mackrill.
  - Bessie Ruth 96604 O. Rosdale.

229920
Choice Red

Farrowed May 6, 1908
Litter 9; 6 boars and 3 sows raised.
Bred by Oliver Rosdale, LeGrand, Ia.

- West's Perfection 74627 O. S. West.
  - West's Duroc Paragon 58923 West & Camery.
  - Lady Wonder I Am II 130966 O. S. West.
- Rose Comb 161790.... Oliver Rosdale.
  - Concord 41353 A. D. Mackrill.
  - Bessie Ruth 96604 O. Rosdale.

229922
Oliver Leaf

Farrowed Apr. 26, 1908
Litter 7; 3 boars and 4 sows raised.
Bred by Oliver Rosdale, LeGrand, Ia.

- West's Perfection 74627 (See above).
- Bird Eye 211254 ..... O. Rosdale.
  - Royal Improver 61877 M. T. Twedt & Son.
  - Virna 161782 O. Rosdale.

229924 Standing Right Same.

229926
Sister Best

Farrowed Apr. 16, 1906
Litter 4; 2 boars and 2 sows raised.
Bred by Oliver Rosdale, LeGrand, Ia.

- West's Perfection 74627 (See above).
- Jeanette 220368 ..... O. Rosdale.
  - Giant Vigor 55991 O. Rosdale.
  - Sepherine 191300 M. T. Twedt & Son.

229928 Mary Ann Same.

229930
Best Lady

Farrowed Aug. 16, 1906
Litter 12; 4 boars and 5 sows raised.
Bred by O. Walker & Son, Palestine, Ill.
Sold to Ira R. Jordan, Palestine, Il.

- Highland Chief 42701.. H. W. Watson.
  - High Chief 13523a S. E. Morton & Co.
  - Watson Lady 35426a M. Stultz.
- Best of All 149682.... Watt & Foust.
  - Veribest 14115a Ira Jackson.
  - Perfection Queen 99256 Watt & Foust.

229932
Blue Ribbon

Farrowed July 7, 1909
Litter 12; 4 boars and 8 sows raised.
Bred by C. T. McKeever, Hennessey, Okla.

- Top Notcher Boy 85241, B. F. Roberts & Harter.
  - Pete 55677, J. A. Ollis.
  - 24th Improver 165250, B. F. Roberts.
- Crimson Belle 220676.., B. F. Roberts & Harter.
  - Crimson Jack 30611, O. S. West.
  - Barn Maid 75882, B. F. Roberts.

229934 Red Ribbon Same.

229936 Yellow Ribbon Same.

229938 Gold Dust Same.

229940
Maud

Farrowed Mar. 22, 1909
Litter 9; 2 boars and 1 sow raised.
Bred by Jos. Kack, Jr. Canby, Minn.

- Crimson Pride 88617.., J. Roghair.
  - Sioux Brave 37031, O. S. West.
  - Bright Girl 718744, J. Roghair.
- Gretchen 188314 ....., Jos. Kack.
  - Minnesota Ladd 71815, H. F. Hoffman.
  - Minnesota Lass 182818, A. J. DeYoung.

229942
Cleopatra

Farrowed Apr. 15, 1909
Litter 7; 1 boar and 1 sow raised.
Bred by Jos. Kack, Jr. Canby, Minn.

- Invincible 88619 ....., Jos. Kack.
  - Ruby Wonder 76843, Adam Rausch.
  - Ruby Rose 179710, A. J. DeYoung.
- North Star Prima Donna 188312 ....., Jos. Kack.
  - Minnesota Lad 71815, H. F. Hoffman.
  - Minnesota Lass 182818, A. J. DeYoung.

229944
Salome

Farrowed Mar. 9, 1909
Litter 9; 4 boars and 2 sows raised.
Bred by Jos. Kack, Jr. Canby, Minn.

- Crimson Pride 88617.., J. Roghair.
  - Sioux Brave 37031, O. S. West.
  - Bright Girl 93814, J. Roghair.
- Josephine 188316 ....., Jos. Kack.
  - Minnesota Lad 71815, H. F. Hoffman.
  - Minnesota Lass 182818, A. J. DeYoung.

229946 Victoria Same. Sold to John Pitts, Clara City, Minn.

229948
Ella K.

Farrowed Apr. 6, 1908
Litter 8; 3 boars and 5 sows raised.
Bred by W. A. Watkin, Enlow, Tex.
Sold to Walter Davis, Cooper, Tex.
Resold to A. Siewert, Cisco, Tex.

- Joe's Wonder 49923...., Ed. Edmonson.
  - Duroc Wonder 32801, O. S. West.
  - Joe's Beauty 95898, Ed. Edmonson.
- Lady Hestand 127672.., Ed. Edmonson.
  - J. C. 26617, J. C. Hestand.
  - Western Lady 95896, O. S. West.

229950
Golden Queen

Farrowed Jan 20, 1909
Litter 10; 5 boars and 5 sows raised.
Bred by Walter Davis, Cooper, Tex.
Sold to C. A. LeMaster Antlers, Okla.

- Longfellow 69315 ..... J. A. Blackwell.
  - Choice Goods 47003 Ed. Edmonson.
  - Josie B. 82898 Ed. Edmonson.
- Ruthy B. 103994 ..... J. G. Henderson.
  - Corn Prize 24791 Tom Frazier.
  - Prize Taker 59914 Tom Frazier.

229952
Modest Queen

Farrowed Mar. 20, 1909
Litter 9; 4 boars and 4 sows raised.
Bred by Walter Davis, Cooper, Tex.
Sold to J. H. Tucker, Matinburg, Tex.

- Longfellow 69315 ..... (See above).
- Wagonette 122360 ..... J. G. Henderson.
  - Corn Prize 24791 Tom Frazier.
  - Prize Taker 59914 Tom Frazier.

229954
Dora

Farrowed Feb. 2, 1909
Litter 12; 4 sows raised.
Bred by John Good, Cooper, Tex.
Sold to Walter Davis, Cooper, Tex.
Resold to Sim Beene, Royce City, Tex.

- Ralph 75829 ..... Walter Davis.
  - Top Advance 34935 G. W. Seckman.
  - Miss Roach 93708 J. Coy Roach.
- Annie Laurie 195474 .. Walter Davis.
  - Kansas Judge 44337 H. D. Compton.
  - Wagonette 122360 J. G. Henderson.

229956
Mary Noble

Farrowed July 1, 1908
Litter 6; 3 boars and 3 sows raised.
Bred by Walter Davis, Cooper, Tex.

- Kansas Judge 44337 .. H. D. Compton.
  - Russell's Choice 27985 A. F. Russell.
  - Anness Beauty 25678 H. D. Compton.
- Bessie D. 147980 ..... Walter Davis.
  - Top Advance 34935 G. W. Seckman.
  - Willie Wilson 110484 J. M. Williams.

229958
Lucy

Farrowed July 5, 1909
Litter 7; 3 boars and 4 ows raised.
Bred by Walter Davis, Cooper, Tex.
Sold to E. C. F. Payne Cody, Okla.

- Kansas Judge 44337 .. (See above).
- Miss Cooper 146774 .. J. A. Blackwell.
  - Radiator 29653 Tom Frazier.
  - Velma 85220 McFarland Bros.

229960 Mary Same. Sold to J. H. W. Bradley, Emerson, Ark.

229962

Lena

Farrowed June 28, 1909
Litter 10; 4 boars and 4 sows raised.
Bred by John Good, Cooper, Tex.
Sold to Walter Davis, Cooper, Tex.
Resold to L. E. Litton, Tioga, La.

- Ralph 75829 ..... Walter Davis.
  - Top Advance 34935 G. W. Seckman.
  - Miss Roach 93708 J. Coy Roach.
- Mandy 195848 ..... Good Bros.
  - Randall 75811 J. C. Hestand.
  - Red Bird 195410 J. C. Hestand.

229964

Real Goodness

Farrowed June 22, 1908
Litter 10; 4 boars and 6 sows raised.
Bred by R. H. Harris, Lynch, Neb.
Sold to P. F. Carroll, Meek, Neb.

- Young Grant 28627 ... Carl Hanson.
  - Grant 10331a E. Z. Russell.
  - Sophie 25164a E. Z. Russell.
- Minerva C. VI 104246.. R. H. Harris.
  - Duroc Challenger 11163 C. W. & Wm. Reed.
  - Minerva C. II 34028 A. T. Cole.

229966

Miss Hicks

Farrowed April 3, 1909
Litter 7; 3 boars and 3 sows raised
Bred by R. H. Harris, Lynch, Neb.
Sold to P. F. Carroll, Meeks, Neb.
Resold to Steve Hicks, Leonie, Neb.

- Young Grant 28627.... (See above)
- Miss Fashion 201396... R. H. Harris
  - Fashion Pete 54433 J. Roghair
  - Highland Prince 81326 A. K. DeJong

229968 Lady Fashion Same. Sold and resold to same.

229970 Lady Grant Same. Sold and resold to same.

229972

Challenger Lady

Farorwed Mar. 20, 1908
Litter 6; 4 boars and 1 sow raised.
Bred by Hood & Baker Dunlap, Ia.

- Challenger's Ohio Chief 71917 ..... O. E. Osborn.
  - Ohio Chief 41419 S. E. Morton & Co.
  - Lady Harris 93140 R. H. Harris
- Lady Baker 208738.... Hood & Baker
  - Dunlap Banker 41205 C. W. & Wm. Reed
  - Lady Orion 103506 F. M. Smith

229974

Red Lass 2nd

Farrowed Mar. 9, 1907
Litter 6; 3 boars and 3 sows raised.
Bred by G. W. Brockett, Manning, Ia.

- E. L. Perfecto, 49721.. G. W. Hockett
  - Rural 6971a T. W. Stoner
  - McWilliams' Choice 2d 43152 F. R. McWilliams
- Red Lass 170058..... G. W. Hockett
  - Indiana Hector 18269 D. W. Brown
  - Milda K. 56578 G. W. Hockett

229976 Willow Queen No. 1

Farrowed Sept. 1, 1907
Litter 8; 5 boars and 3 sows raised.
Bred by H. S. McDole, Dunlap, Ia.

- Dunlap Banker 41205.. C. W. & Wm. Reed.
  - Iowa Banker 23891 C. W. & Wm. Reed
  - Fashion Queen 12678 J. A. Bengham
- Golden Dawn 170056... G. W. Hockett
  - Rural 6971a G. W. Stoner
  - McWilliams' Choice II. 43152 F. R. McWilliams

229978 Willow Queen No. 2 Same.

229980 Willow Queen No. 3 Same.

229982 Zella

Farrowed Nov. 30, 1908
Litter 9; 4 boars and 5 sows raised.
Bred by C. L. Belsher, Whitesboro, Tex.
Sold to Belsher Bros., Whitesboro, Tex.

- Tom 57765..... J. C. Hestand
  - Nash 48293 T. G. Nash
  - Lulu 68852 J. C. Hestand
- Ora 213522..... J. C. Hestand
  - Nash 48293 T. G. Nash
  - Clif 146110 J. C. Fillingim

229984 Queeny

Farrowed Mar. 4, 1909
Litter 9; 5 boars and 4 sows raised.
Bred by H. J. Hooker, Olustee, Okla.
Sold to Edwin Brown, Frederick, Okla.

- Irene's Hanley 58841... McNeil Bros.
  - Hanley 42345 J. D. Nidlinger
  - Irene Clayton 32658 McNeil Bros.
- Suburban Kit 126482... H. B. Griffitts
  - Grifs Banner 38555 H. B. Griffitts
  - Hazel 95684 H. B. Griffitts

229986 Oklahoma Belle

Farrowed Feb. 18, 1909
Litter 9; 5 boars and 2 sows raised.
Bred by H. J. Hooker, Olustee, Okla.
Sold to Edwin Brown, Frederick, Okla.

- Irene's Hanley 58841... (See above.)
- Pearl F. 222878..... H. B. Griffitts
  - Fancy Orion Chief 40675 Ira Jackson
  - Goldie Notcher II 126478 H. B. Griffitts

229988 Belle Sally Ann

Farrowed Mar. 4, 1908
Litter 14; 5 boars and 4 sows raised.
Bred by H. B. Miner, Guide Rock, Neb.
Sold to S. S. Lundstedt, Guide Rock, Neb.

- Miner's King 62223..... P. L. Dodd
  - Surprise 48241 Bowman & Fitch
  - Cherry 131828 P. L. Dodd
- Sally Ann 129982..... J. F. Lane
  - Lane's Success 38529 W. F. Garrett
  - Big Letters 97024 J. N. Johnson

229990

Mona Miss

Farrowed Apr. 11, 1908
Litter 9; 3 boars and 1 sow raised.
Bred by Jas. K. Shepard, Brookings, S. Dak.
Sold to Jacob Eneboe, Canton, S. Dak.

- Xenophon 16293a..... Watt & Faust
  - Kant Be Beat 10239a Ira Jackson
  - Xenia Queen II. 22366a Ed. S. Foust
- Mona 30732a..... Carl Scott
  - Ed's Col. 8035a Morton & Co.
  - Miss Mount 21596a Carl Scott

229992

Miss Mona

Farrowed Apr. 12, 1908
Litter 12; 5 boars and 3 sows raised.
Bred by Jas. K. Shepard, Brookings, S. Dak.
Sold to Jacob Eneboe, Canton, S. Dak.

- Xenophon 16293a..... (See above.)
- Mona May 35276a..... J. H. Shepard
  - Ohio Chief 41419a Morton & Co.
  - Mona 30732 Carl Scott

229994

Lady M.

Farrowed Jan. 10, 1908
Litter 7; 1 sow raised
Bred by Jacob Eneboe, Canton, S. Dak.

- Shepard's King 24603a James Shepard
  - Monio Chief 14387a Jas. Shepard
  - Mithyle 27830a J. H. Shepard
- Lady of Charles Mix 85832 ..... E. H. Dunkles
  - Dan Patch 25513 L. L. DeYoung
  - Madge 68176 E. H. Dunklee

229996

Higby

Farrowed Mar. 23, 1908
Litter 10; 4 boars and 3 sows raised.
Bred by Ferd Drey, Beresford, S. Dak.
Sold to Jacob Eneboe, Canton, S. Dak.

- Proud Royal 56201.... Thos. Fisher
  - Proud Perfection 48223 H. C. Sheldon & Sons
  - Royal Blossom III 71124 H. C. Sheldon & Sons
- Fannie D. 164724..... M. Ginsbach
  - Minniehaha Chief 44753 Wm. Malcolm
  - Miss Lena 2. 116022 M. Ginsbach

229998

Annie Good

Farrowed Apr. 1, 1908
Litter 11; 5 boars and 2 sows raised.
Bred by Ferd Drey, Beresford, S. Dak.
Sold to Jacob Eneboe, Canton, S. Dak.

- Proud Royal 56201..... (See above)
- Annie Smith 164720.... R. H. Harris
  - Liberty Boy 12661 Bowman & Fitch
  - Annie 122644 R. H. Harris

230000 Miss Swell Same sold to same

230002 Highballs Perfection

Farrowed Mar. 18, 1908
Litter 10; 3 boars and 5 sows raised.
Bred by J. M. Burgess & Son, Inavale, Neb.

- Highball 68653 ..... J. M. Burgess & Son
  - Goldstone 43177 — S. J. Boomer
  - Beauty E. 133760 — A. W. Cox
- Miss Perfection II 178192 ..... S. W. Hogate
  - Belle's Chief 22727 — Smith Brown
  - My Choice 123910 — W. F. Waldo

230004 Lady Pleasantview

Farrowed Apr. 14, 1909
Litter 7; 1 boar and 2 sows raised.
Bred by J. M. Burgess & Son, Inavale, Neb.
Sold to C. Stanley, Riverton, Neb.

- Lamboleer 77673 ..... H. W. Lambrecht.
  - Crimson Headlight 61753 — Roberts & Harter.
  - Pink L. 158808 — J. M. Dority.
- Highball's Perfection 230002 ..... J. M. Burgess & Son.
  - Highball 68653 — J. M. Burgess & Son.
  - Miss Perfection II 178192 — S. W. Hogate.

230006 Lady Burgess

Farrowed Mar. 16, 1909
Litter 15; 1 sow raised.
Bred by J. M. Burgess & Son, Invale, Neb.
Sold to C. Stanley, Riverton, Neb.

- Lamboleer 77673 ..... (See abovee).
- Beauty E. 133760 ..... A. W. Cox.
  - Pilate 15361 — A. J. DeYoung.
  - Beauty D. 109152 — A. W. Cox.

230008 Charley's Best

Farrowed Feb. 18, 1909
Litter 14; 1 sow raised.
Bred by J. M. Burgess & Son, Invale, Neb.
Sold to C. Stanley, Riverton, Neb.

- Lamboleer 77673 ..... (See above).
- Pet Me Next 127816 .. J. M. Burgess & Son.
  - Burgess Choice 34277 — A. D. McGlothlen.
  - Summer Girl 98510 — J. M. Burgess & Son.

230010 Clarinda

Farrowed May 3, 1908
Litter 8; 2 boars and 4 sows raised.
Bred by D. P. McKellar, Jamestown, Kan.
Sold to Clarence Cheny Jamestown, Kan.

- John D. 73923 ..... D. P. McKellar.
  - Mayor Jr. 37615 — J. Houghton.
  - Sue B. 120066 — D. P. McKellar.
- Fancy Goods 218530 .. James L. Cook.
  - First Quality 50599 — W. L. Addy & Son.
  - Carmine Girl 157148 — G. W. Seckman.

230012 Keep Sake

Farrowed Apr. 14, 1908
Litter 4; 2 boars and 2 sows raised.
Bred by S. H. Smith, Bethany, Mo.

- Chariton Boy 80879.... A. E. Poush.
  - Daisy Advance 50027 — C. M. Dewey.
  - Queen's Choice 122704 — C. M. Dewey.
- Gentry Queen 208944.. S. H. Smith.
  - Russell Boy 2nd 65127 — T. M. Jordan.
  - Gentry Maid 129882 — Bowman & Fitch.

230014
Katy Bell

Farrowed May 10, 1908
Litter 8; 3 boars and 3 sows raised.
Bred by S. H. Smith, Bethany, Mo.

- Chariton Boy 80879.. (See above).
- Gentry Maid 129882 ... Bowman & Fitch.
  - Improver II 13365 O. S. West.
  - Gentry Maid 129878 W. R. Mills.

230016
Ruby

Farrowed Apr. 21, 1908
Litter 8; 4 boars and 3 sows raised.
Bred by Watt & Foust Xenia, O.
Sold to R. L. Comer, Carlinville, Ill.
Resold to Sam'l Drybread, Elk City, Kan.
Resold to J. E. Ware, Chickasha, Okla.

- W. & F's Col. 18129a.. C. E. Speaks.
  - C. E's Col. 12549a S. S. Puckett.
  - Dew Drop Maid 23770a S. S. Puckett.
- Kants Gem 53870a .... Watt & Foust.
  - Kant Be Beat 10239a Ira Jackson.
  - Queen's Ruby 25758a Ed. S. Foust.

230018
Cherry Red

Farrowed Oct. 4, 1907
Litter 7; 3 boars and 4 sows raised.
Bred by I. P. Stratton & Co., Oblong, Ill.

- Tip Top Lad 36927.... H. E. Browning.
  - Tip Top Notcher 20729 R. C. Watt.
  - Helen Blazes 64502 G. W. Seckman.
- Donna Q. 159164..... J. M. Donnelson.
  - X. L. Perfection 13709a C. B. Lockhart.
  - Sister Brawley 21872a C. C. Brawley.

230020
Lulla

Farrowed Apr. 7, 1908
Litter 7; 4 boars and 2 sows raised.
Bred by J. T. Ward, Arlington, Ia.

- Ward's Banker 59973.. N. P. Clark.
  - Clark's Banker 44451 Watt & Foust.
  - Melvina 5th 137298 N. P. Clark.
- Ward's Lady 210706... J. A. Hubbard.
  - Cold Wave 45593 J. A. Teter.
  - Lady John 129024 J. A. Hubbard.

23022
Lucy

Farrowed Mar. 31, 1908
Litter 11; 4 boars and 5 sows raised.
Bred by J. T. Ward, Arlington, Ia.

- Ward's Banker 59973 . (See above).
- Sall 210710 ..... J. T. Ward.
  - Gold Coin 42277 S. P. Freed.
  - Dinah 132420 J. T. Ward.

230024
Queen Ann

Farrowed Apr. 3, 1908
Litter 9; 4 boars and 3 sows raised.
Bred by J. T. Ward, Arlington, Ia.

- Ward's Banker 59973.. (See above).
- Useful Queen 132500 .. J. H. Menzel.
  - Young Top Notcher 37875
  - G. W. Seckman.
  - Mixerville Girl II 129640
  - Ira VanAusdal.

230026 Miss Queen. Same.

230028 Miss Arlington Same.

230030 Choice of Fashion

Farrowed Feb. 26, 1908
Litter 11; 5 boars and 3 sows raised.
Bred by John Reese, Broken Bow, Neb.
Sold to Jere Pearsall, Jr., Ansley, Neb.

- Crimson Wonder Jr. 37203 ..... W. A. Kirkpatrick.
  - Crimson Wonder 26355
  - H. L. Cantine.
  - Miss Bob 70632
  - W. A. Kirkpatrick.
- Custer Rose Queen 131268 ..... Reese & Moorhouse.
  - Henry E. 29411
  - J. E. Mendenhall & Son.
  - Custer Rose 51094
  - A. T. Cole.

230032
Lavendar Rose

Farrowed Apr. 17, 1908
Litter 8; 3 boars and 3 sows raised.
Bred by John Reese, Broken Bow, Neb.
Sold to Jere Pearsall, Jr., Ansley, Neb.

- Crimson Wonder Jr. 37203 ..... (See above).
- Miss Jumbo Red B. 189650 ..... Henry Jacobs.
  - Manley's Champion 41409
  - Manley & Co.
  - Miss Jumbo Red 124658
  - Henry Jacobs.

230034
Bride's Rose

Farrowed Mar. 8, 1908
Litter 11; 5 boars and 4 sows raised.
Bred by John Reese, Broken Bow, Neb.
Sold to Jere Pearsall, Jr., Ansley, Neb.

- Custer Billy K. 48009. G. VanPatten.
  - Billy K. 20373
  - O. S. West.
  - Nancy's Maid 99170
  - G. VanPatten.
- Daisy A. 3rd 131288... Reese & Moorehouse.
  - Henry E. 29411
  - J. E. Mendenhall.
  - Daisy 57054
  - John Reese.

230036
Star Hogate

Farrowed Mar. 10, 1907
Litter 4; 1 boar and 3 sows raised.
Bred by J. Stroh, DeWitt, Neb.
Sold to J. M. Young, Fall River, Kan.

- Hogate's Model 31163 W. W. Hogate.
  - Glen J. 23397
  - W. W. Hogate & Sons.
  - Mary G. 75386
  - W. W. Hogate & Sons.
- Lucy 89572.. ..... J. Stroh.
  - Red Joe 22547
  - W. H. Roush.
  - Bricktop 55896
  - G. W. Nichols.

230038
Red Star

Farrowed Sep. 30, 1908
Litter 11; 4 boars and 5 sows raised.
Bred by J. M. Young, Fall River, Kan.

- Red Wonder II 81907.. Clark Means.
  - G. W. 67515 G. W. Underwood.
  - Gold Mint 172186 Clark Means.
- Star Hogate 230036.... J. Stroh.
  - Hogate's Model 31163 W. W. Hogate.
  - Lucy 89572 J. Stroh.

230040
Bell Chief

Farrowed Nov. 30, 1908
Litter 9; 3 boars and 4 sows raised.
Bred by J. M. Young, Fall River, Kan.

- Red River 81909 ..... Clark Means.
  - G. W. 7515 G. W. Underwood.
  - Gold Mint 172186 Clark Means.
- Fancy Chief 227112 .. R. E. Mahoney.
  - Col. Bryan 54877 R. E. Mahoney.
  - Lady O. 211290 G. W. Seckman.

230042
Hester

Farrowed Nov. 10, 1907
Litter 12; 4 boars and 6 sows raised.
Bred by A. R. Cobb, Toledo, Ia.
Sold to Roy Ross, Toledo, Ia.

- Twedt's Ideal 61643 .. M. T. Twedt & Son.
  - Mc's Best 45749 R. G. Tweed.
  - Lilly 139198 M. T. Twedt & Son.
- Lady Wonder 216782.. W. D. McClure.
  - Duroc Wonder 32009 O. S. West.
  - Lady N. 130546 W. D. McClure.

230044 Beauty Same. Sold to same.

230046
Lady Advance

Farrowed Sep. 25, 1908
Litter 10; 3 boars and 4 sows raised.
Bred by W. F. Kilpatrick, Allen, Neb.

- Gay Advance Again 64541 ..... F. S. Taylor.
  - Gay Advance 28775 Johnston Bros. & Newkirk.
  - Belle of English River 117550 B. F. Roberts.
- Lady Stroh 163700 .... J. Stroh.
  - Tip Top Notcher 2 40815 G. W. Seckman.
  - Prairie Flower 112300 J. Stroh.

230048
Queen Trophy

Farrowed Oct. 1, 1905
Litter 9; 3 boars and 5 sows raised.
Bred by W. F. Kilpatrick, Harlan, Ia.

- King Perfection 37019.. G. A. Munson.
  - King Perfection 16235 O. S. West.
  - Iowa Queen 26026 F. F. Failor.
- May Trophy 73330 .... M. M. Miller.
  - Red King 19761 Thos. Bennett.
  - Trophy 34438 Thos. Bennett.

230050
Hogate's Lady

Farrowed Mar. 24, 1907
Litter 10; 2 boars and 8 sows raised.
Bred by J. Stroh, DeWitt, Neb.

- Hogate's Model 31163.. S. W. Hogate & Son.
  - Glen J. 23397 W. W. Hogate & Sons.
  - Mary G. 75386 W. H. Hogate & Sons.
- Lady Stroh 163700..... J. Stroh.
  - Tip Top Notcher 2nd 40815 G. W. Seckman.
  - Prairie Flower 112300 J. Stroh.

230052
Miss Hogate

Farrowed April 3, 1908
Bred by W. F. Kilpatrick, Allen, Nebr.
Litter 9; 4 boars raised and 3 sows.

- Hogates Model 2nd 63841 ..... (See above.)
- Queen Trophy 230048... W. F. Kilpatrick
  - King Perfection 37019 G. A. Munson.
  - May Trophy 73330 M. M. Miller

230054
Crimson Rose

Farrowed Mar. 18, 1908
Litter 12; 5 boars and 5 sows raised.
Bred by E. Proctor, Prescott, Ia.

- Perfection Chief Jr 77653 ..... Geo. McMurry
  - Perfection Chief 28367. Chas. Van Patten.
  - Lucy of Nodaway 145300. A. F. Russell.
- Crimson Belle 169266... C. M. Frame.
  - Glendale Critic II 50545 ". Z. Russell.
  - Crimson Bell 147222 C. F. Frame.

230056
Lottie

Farrowed Mar. 7, 1908.
Litter 11; 5 boars and 4 sows raised.
Bred by E. Proctor, Prescott, Ia.

- Perfection Chief Jr. 77653 ..... (See above.)
- Goldie Orion 20208..... Moffitt & Son.
  - I. M. Orion 31755 Manley & Co.
  - Queen Marti 42604 Bruce McAlister.

230058
Porane's Pride

Farrowed Mar. 12, 1908
Litter 5; 2 boars and 3 sows raised.
Bred by E. Proctor, Prescott, Ia.

- Perfection Chief Jr. 77653 ..... (See above)
- Loranes Queen 202082.. Moffitt & Son.
  - Wonders Ohio Chief 52271. R. J. Harding.
  - Lorahe 168592 W. A. Rankin

230060
Lady Meridian

Farrowed April 28, 1907
Litter 15.
Bred by O. Barter, Silver Creek, Nebr.

- Silver Creek King 47161 J. C. Vanwey.
  - Charley 39081 C. H. Johnson
  - Kate 98694 J. A. Vanheusen
- Meridian Line 116710... J. B. Gritzen.
  - Duroc Challenger 11163 C. W. & Wm. Reed.
  - Madam Banker 33654 O. S. West.

230062
Queen

Farowed Apr. 4, 1908.
Litter 9; 7 boars and 2 sows raised.
Bred by Otto Peters, Sutherland, Ia.
Sold to Geo. Nitz, Larrabee, Ia.

- World Beater 60521..... Watt & Faust
  - Kant Be Beat 10329a, Ira Jackson
  - Rubertha 25756a, Ed S. Foust.
- Larg 228824 ..... Otto Peters
  - Crimson Rex 58211, W. F. Wendt.
  - Red Blossom 131922, Otto Peters

230064 Lucy Same sold to Same.

230066
Rusha

Farrowed Mar. 15, 1908
Liter 9; 5 sows raised.
Bred by W. J. Tucker, Elk City, Kans.
Sold to C. H. Mitchell, LaFontaine, Kan.

- Prairie King 77941..... Frank Drybread.
  - King Wonder Boy 60553, Marshall Bros.
  - Miss Ingomar II 155090, W. O. Stephenson.
- Bessie Wonder 201302.. Sam'l Drybread.
  - Star Wonder 48449, Marshall Bros.
  - Emma Wonder Pride 122988. Marshall Bros.

230068
Favorite D. 2nd

Farrowed Mar. 21, 1907
Litter 6; 2 boars and 3 sows raised.
Bred by A. Henderson, Paullina, Ia.

- Crimson King 58445.... O. S. West
  - Crimson King 44865, Otto Peters
  - Crimson Wave 129696, O. S. West
- Favorite D 185946..... A. Henderson.
  - Major Delmar 28869, D. C. Baker
  - Favorite 129704, A. Henderson

230070
Models Choice

Farrowed May 26, 1908
Litter 9; 4 boars and 4 sows raised.
Bred by John Lydon, Belden, Nebr.
Sold to Ernest Shultz, Belden, Neb.

- Model Jr 43935..... E. Z. Russell.
  - Surprise 12539, L. E. Ausman & Co.
  - Belden Princess 89094, J. Wernsman
- Coburn's Choice 214264. John Lydon.
  - Orion's Corrector 24725, Manley & Co.
  - Beatrice Belle Corrector 50968. A. T. Cole.

230072
Notcher Girl

Farrowed Sept. 1, 1908.
Litter 8; 5 boars and 1 sow raised.
Bred by Easton Bros., Ida Grove, Ia.
Sold to D. F. Counts, Mapleton, Ia.

- Iowa Notcher 37345.... Easton Bros.
  - Ohio Notcher 28777, Watt & Foust.
  - Lucy Advance 57546, Johnston Bros.
- Carlotte 85804 ..... M. A. McWilliams.
  - Challenger Wonder 18115. O. S. West
  - Belle's Pride 52682, M. A. McWilliams.

230074
Miss Peacher

Farowed Sept. 19, 1908
Litter 6; 3 boars and 3 sows raised.
Bred by Wawbeek Co., Kilbourn, Wis.

- Kilbourne King 22167a. A. S. Riley.
  - Menlo King 18969a A. F. Russell
  - Red Rose 2nd 34666a A. S. Riley
- Mrs. Quilip 193270..... Wawbeek Co.
  - Gilbert's Choice 59483 Erwin Gilbert
  - Pease 172086 F. H. Patton

230076 Sloppy Same sold to same.

230078
Miss Snagsby

Farowed Apr. 20, 1908
Litter 9; 4 boars and 5 sows raised.
Bred by Waubeek Co., Kilbourne, Wis.

- Kilbourne King 22167.. (See above.)
- Sally Brass 52580 ..... A. S. Riley
  - Red Chief 15669 A. A. Munger
  - Duroc Deme 34670 A. S. Riley

230080 Mrs. Boffin Same.

230082 Miggs Same.

230084 Betsy Higden Same.

230086
Lady Bird

Farrowed Mar. 19, 1907
Litter 15; 3 boars and 6 sows raised.
Bred by W. H. Reed, Whitewater, Wis.

- Kruger King 51087 ... W. H. Reed.
  - Kruger Wonder 39391 W. H. Reed.
  - Nerrissa 43208 W. H. Reed.
- Lady M. 164028 ..... W. H. Reed.
  - Top Notcher Pride 42131 R. C. Watt.
  - Maxwell's Choice 131236 W. H. Reed.

230088 II Lady Mc. Same.

230090 III Lady B Same.

230092
Miss Climax

Farrowed Feb. 27, 1908
Litter 7; 1 boar and 2 sows raised.
Bred by M. W. Greer & Son, Rushville, Ill.
Sold to J. W. Gibson, Cromwell, Ia.

- Greer's Climax 64651.. M. W. Greer & Son.
  - Tip Top Notcher 20729 R. C. Watt.
  - Daisy Improver 66166 C. B. Fagin.
- Miss Lucy Advance 198596 ..... M. W. Greer & Son.
  - Lucy's Proud Advance 55485 Fagan, Browning & McCabe.
  - Fairy Queen 38070 O. E. Osborn.

230094
Queen Tip Top I

Farrowed Apr. 1, 1908
Litter 8; 3 boars and 4 sows raised.
Bred by Allie S. Knudson, Brodhead, Wis.

- Tip Top Success 79187. H. E. Browning.
  - Tip Top Notcher 20729 R. C. Watt.
  - Queen Success 41796a M. R. Grinnell.
- Multiplier Lassie 229730 ..... Allie S. Knudson.
  - Multiplier 81259 J. A. Teter.
  - Albany Lassie 193586 A. F. Stauffacher.

230096 Queen Tip Top II Same.

230098
Bird

Farrowed Mar. 7, 1908
Litter 7; 3 boars and 3 sows raised.
Bred by J. W. Jones & Son, Concordia, Kan.
Sold to T. P. Teagarden, Wayne, Kan.

- Woodlawn Prince 53343 ..... J. W. Jones & Son.
  - Fancy Orion 30227 Manley & Co.
  - Fancy Bird 87734 H. B. Louden & Son.
- Orion Queen 214686... J. W. Jones & Son.
  - Dandy Orion 33879 Manley & Co.
  - Fancy Darkness 2d 114910 J. W. Jones & Son.

230100
Chief's Girl

Farrowed Mar. 11, 1908
Litter 12; 3 boars and 2 sows raised.
Bred by J. O. Hunt, Marysville, Kan.
Sold to T. P. Teagarden, Wayne, Kan.

- Belles Chief II 71777.. W. F. Waldo.
  - Belles Chief 22727 Smith Brown.
  - Nancy D. 41580 E. Z. Russell.
- Village Pride 166988 .. J. M. Morrison.
  - Ohio Chief 41419 S. E. Morton & Co.
  - Van's Lady 71036 Chas. VanPatten.

230102
Lady Whitefoot

Farrowed Mar. 2, 1908
Litter 9; 2 boars and 1 sow raised.
Bred by T. P. Teagarden, Wayne, Kan.

- Ripley Top Notcher 42697 ..... Chester Thomas.
  - Ripley 37107 G. W. Seckman.
  - Sedalia Maid 2nd 96142 Chester Thomas.
- Perfection Queen 165738 ..... W. N. Cloud.
  - Corder 40527 W. H. Taylor.
  - Rosalie 100874 F. S. Castle.

230104
Crimson Girl

Farrowed Sep. 4, 1906
Litter 12; 2 sows raised.
Bred by Chester Thomas, Waterville, Kan.
Sold to T. P. Teagarden, Wayne, Kan.

- Nebraska Wonder 33927 ..... O. S. West.
  - Crimson Wonder 26355 H. L. Cantine.
  - Fancy West X 71854 O. S. West.
- Mollie's Chief 115304.. Chester Thomas.
  - Big Chief Ohio 13419a S. E. Morton & Co.
  - Mollie Ruth 96158 Chester Thomas.

230106

Chief Red Bird

Farrowed Mar. 16, 1908
Litter 2; 1 sow raised.
Bred by Samuelson Bros., Bala and Cleburne, Kan.
Sold to T. P. Teagarden, Wayne, Kan.

- Geneva Chief 48049 .... Thomas & Swank.
  - Big Chief's Son 45669 Chester Thomas.
  - Geneva 121032 Thomas & Swank.
- Red Bird G. 182852.... Samuelson Bros.
  - You Bet 31111 Sheldon Bros.
  - Red Bird 91710 Sheldon Bros.

230108

Nellie Wonder

Farrowed Mar. 15, 1908
Litter 9.
Bred by W. F. Waldo, DeWitt, Neb.
Sold to T. P. Teagarden, Wayne, Kan.

- Top Notcher Chief 29247 ..... J. A. Teter.
  - Top Notcher Again 29205 R. C. Watt.
  - Nellie IV 36210 Ellis Jones.
- Crismon Beauty 131594 W. A. Kirkpatrick.
  - Crimson Wonder 26355 H. L. Cantine.
  - Nancy D. 14586 E. Z. Russell.

230110

Harriet

Farrowed Apr. 20, 1908
Litter 11; 3 boars and 6 sows raised.
Bred by J. Kennedy, Girard, Kan.
Sold to J. Frank Ashby, Girard, Kan.

- Kansas King 59891 .... E. J. Brown.
  - Red Knight 25199 F. Fentress.
  - Hettie 84496 E. J. Brown.
- Gracy 190516 ..... Chas. Dorr.
  - Dorr's Model 53893 C. O. Anderson.
  - Lady Peck 142884 Chas. Dorr.

230112

Leota

Farrowed July 24, 1907
Litter 12; 4 boars and 4 sows raised.
Bred by J. H. Mellenbruch, Morrill, Kan.

- Fearless King 78497 .. A. F. Russell.
  - Iowa King 29521 A. B. Wingerd.
  - Bishop's Choice II 101592 W. B. Bishop.
- Waneta II 179992 ..... J. B. Davis.
  - Ferdinand 24361 C. K. Davis.
  - Waneta 16474 C. H. Searle.

230114

Flossie

Farrowed July 25, 1907
Litter 8; 4 boars and 2 sows raised.
Bred by J. H. Mellenbruch, Morrill, Kan.

- Fearless King 78497 .. See above).
- Morrill Beauty 179996.. J. F. Chandler.
  - Chandler's Wonder 53441 O. S. West.
  - Madam Hiawatha 112090 M. Wesley.

230116

Kindness

Farrowed Mar. 16, 1907
Litter 10; 4 boars and 4 sows raised.
Bred by James McGuire, Hiawatha, Kan
Sold to J. H. Mellenbruch, Morrill, Kan.

- Whale Bone 55915 .... F. F. Failor.
  - American Wonder 35359 Ira Jackson.
  - Lady F. 95184 F. F. Failor.
- Mc Model 135486 ..... J. F. Chandler.
  - Chief Perfection 20609 G. VanPatten.
  - Rockdale's Pride 54376 J. F. Chandler.

230118
Miss Whaler

Farrowed Mar. 19, 1907
Litter 7; 1 boar and 1 sow raised.
Bred by J. H. Mellenbruch, Morrill, Kan.

- Wonder Lad 42953 .... F. F. Failor.
  - American Wonder 35359 Ira Jackson.
  - Lady F. 95184 F. F. Failor.
- Lady Mc. 179994 ..... James McGuire.
  - Great Boy 36805 Newton Bros.
  - Madam S. E. M. 91464 Chester Thomas.

230120
Red Bird

Farrowed June 10, 1907
Litter 9; 3 boars and 3 sows raised.
Bred by J. A. Bressler, Meadow Grove, Neb.

- Ideal Critic 58993 .... E. Z. Russell.
  - Glendale Critic 33293 Cantine Bros. & Stevenson.
  - Lady Bob II 71782 E. Z. Russell.
- Prairie Queen 207250... J. A. Bressler.
  - Crimson Dan 59151 J. T. Hurst.
  - Mary Ann 149930 R. A. Tawney.

230122
Sweet Marie

Farrowed June 17, 1907
Litter 8; 5 boars and 3 sows raised.
Bred by J. A. Bressler, Meadow Grove, Neb.

- Ideal Critic 58993 ..... (See above).
- Albert's Choice 88674.. R. A. Tawney.
  - Young Mike 18513 S. E. McCullough.
  - Fire Fly 73954 R. A. Tawney.

230124
Red Wing

Farrowed Feb. 5, 1908.
Litter 12; 4 boars and 5 sows raised.
Bred by M. Mihills, Norfolk, Nebr.
Sold to Ira J. Scott, Meadow Grove, Nebr.

- River Nook Orion 51447 Manley & Co.
  - Orion 5293 N. Clark
  - Lady Dandelion 93246 Manley & Co.
- Charity 181768..... M. S. Meats & Son
  - Chimes Advance 32791 Manley & Co.
  - Lady Moats 171288 M. S. Moats & Son

230126 Crimson Lady Same sold to same.

230128 Naponee Same sold to same.

230130
Rose

Farrowed Aug. 26, 1908
Liter 12; 1 boar and 2 sows raised.
Bred by W. D. Booth, Washington, Ia.

- Big Tom 75155..... John Benson
  - Bergsten 38905 A. L. Bergsten.
  - Little Queen III 124756 H. C. Nichols
- Pearl 193032..... W. H. West.
  - Prince John 39653 John Henderson
  - Miss Mabel 99472 W. H. West.

230132 Bell

Farrowed Mar. 2, 1908
Litter 7; 4 boars and 2 sows raised.
Bred by W. H. West, West Chester, Ia.

- Cherry Boy 65621..... H. S. Elliott & Co.
  - Tama Jim 39219 F. Fowler & Son
  - E's Choice 122930 W. S. Elliott
- Ruby 193030..... W. H. West.
  - Iowa Chief 58743 E. Westcott
  - West's Model 17560 W. H. West

230134 Daisy

Farrowed Feb. 26, 1908
Litter 12; 5 boars and 4 sows raised.
Bred by W. H. West, West Chester, Ia.

- Cherry Boy 65261..... (See above.)
- Pearl 193032..... W. H. West
  - Prince John 39653 John Henderson
  - Miss Mabel 99472 W. H. West

230136 Lucy Same.

230138 Booths Choice Same.

230140 Perfection Maid II

Farrowed April 22, 1908
Litter 10; 5 boars and 5 sows raised.
Bred by C. E. Root, New Richland, Minn.

- Fritch 1st 71579..... Wm. Malcolm
  - Dale 35169 Fairchild & Stevenson
  - Worthington Pride 116232 Cantine & Stevenson
- Perfection Maid 159584. D. J. Pollock
  - Perfection Chief 28367 Chas. Van Patten
  - Moline 5th 96138 D. J. Pollock

230142 Miss Perfection II

Farrowed April 13, 1908
Litter 8; 4 boars and 4 sows raised.
Bred by C. E. Root, New Richland, Minn.

- Fritch 1st 71579..... (See above)
- Miss Perfection 211568. C. E. Root
  - D. J.'s Ohio Chief 56645 O. E. Osborn
  - Perfection Maid 159584 D. J. Pollock

230144 Guthrie Belle

Farrowed Mar. 17, 1908
Litter 10; 3 boars and 14 sows raised.
Bred by D. R. Wilson & Son, Stuart, Ia.
Sold to C. E. Root, New Richland, Minn.

- Guthrie Chief 65469.... D. J. Pollock
  - D. J's Ohio 56645 O. E. Osborn
  - Red Duchess 121166 D. J. Pollock
- Delta Theta 167720.... Edw. Aldrich
  - Bill Banker 29101 C. W. & Wm. Reed
  - Mela 110556 Edw. Aldrich

230146
Belle Easy

Farrowed Mar. 1, 1908
Litter 6; 4 boars and 2 sows raised.
Bred by E. B. Ryan, Neola, Ia.
Sold to J. G. Winslow & Sons, Yorkshire.
Resold to S. L. Hopper, Neola, Ia.

- C. W. Chief 70241.....
  - Red wood Chief 54119 — O. E. Osborn
  - Jo. Maid 151610 — A. Renshaw
- A. Renshaw.
- Trone III 163574.....
  - E. Z. 40663 — E. Z. Russell
  - Trone 108504 — E. B. Ryan
- E. B. Ryan

230148
Belle Club I

Farrowed Mar. 19, 1908
Litter 7; 4 boars and 2 sows raised.
Bred by Watson Bros., Creston, Ia.
Sold to J. E. Wehr, Portsmouth, Ia.
Resold to S. L. Hopper, Neola, Ia.

- Matchless Chief 20629..
  - Golden Chief 13841a — L. L. Moorman
  - Ohio Girl 35164a — Ira Jackson
- J. A. Teter
- Irene W. 210356.....
  - F. A's Choice Goods 51093 — W. L. Addy & Sons
  - Chub II 175440 — R. W. Johnson
- F. A. Strong

230150
Lily 2nd

Farrowed Feb. 10, 1908
Litter 7; 1 boar and 5 sows raised.
Bred by A. L. Grady, Granville, Ia.
Sold to Frank Holles, Granville, Ia.

- Sioux Wonder 70275....
  - Sioux Brave 37031 — O. S. West
  - Paullina Girl 93820 — O. S. West
- J. Roghair
- Lily 210444.....
  - Village Boy 42597 — J. J. Short & Son
  - O'Brien Lady 77026 — J. Roghair
- A. L. Grady

230152
Rosie

Farrowed Mar. 25, 1908
Litter 12; 7 boars and 5 sows raised.
Bred by A. F. Haigt, Manchester, Ia.
Sold to Emil Hendling, Manchester, Ia.

- Todd Choice 38491.....
  - Matchless Challenger 37301 — B. C. Harts
  - Gladys Advance 93220 — M. C. Cramer
- M. C. Cramer
- Daisy 191874.....
  - Missouri Lad 41663 — C. A. Wright
  - Prairie D. Laisy 148682 — H. P. Jones
- H. P. Jones

230154
Clara

Farrowed April 12, 1908
Litter 10; 7 boars and 3 sows raised.
Bred by Emil Hendling Manchester, Ia.

- Duplex 71319 .....
  - Top Notcher A 47653 — I. P. Stratton
  - Lady Red 91214 — J. H. Menzel
- W. F. Drummy
- Topsy 181674.....
  - Roy 44869 — R. J. Duffy
  - Belle Drummy 79252 — W. J. Henderson
- W. F. Drummy

230156
Daisy

Farrowed April 5, 1908
Litter 10; 3 boars and 5 sows raised.
Bred by Emil Hendling
Manchester, Ia.

- Duplex 71319..... (See above.)
- Red Lass 181676..... W. F. Drummy
  - Deal 44871 F. Mapps
  - Kallie 3rd 79246 W. F. Drummy

230158 Sunnyside Queen 2

Farrowed Mar. 27, 1908
Litter 8; 3 boars and 4 sows raised.
Bred by L. L. Atwood, Langdon, Ia.
Sold to Grant Lynn, Spirit Lake, Ia.

- Ohio Chief 3rd 73023 ... O. E. Osborn.
  - Ohio Chief 41419 S. E. Morton & Co.
  - Nancy X. 121876 O. E. Osborn.
- Sunny side Queen 195736 ..... L. L. Atwood.
  - Dave Crimson Wonder 56251 Johnson Bros.
  - Langdon Queen 157398 Johnson Bros.

230160
Sunnyside Belle

Farrowed Apr. 2, 1908
Litter 8; 4 boars and 4 sows raised.
Bred by L. L. Atwood, Langdon, Ia.
Sold to Grant Lynn, Spirit Lake, Ia.

- Ohio Chief 3rd 73023.. (See above).
- Langdon Belle 157404.. Johnston Bros.
  - Alexander III 45989 Johnson Bros.
  - Pure Lady 142074 Johnson Bros.

230162
I. W.'s Choice

Farrowed Mar. 11, 1909
Litter 7; 5 sows raised.
Bred by Grant Lynn, Spirit Lake, Ia.
Sold to I. W. Darr, Spirit Lake, Ia.

- Selon II 84591 ..... W. A. Brunsmeier.
  - Selon 56881 Wm. Malcolm.
  - Ginger Lady 130074 T. E. Bly.
- Beulah B. 206864 ..... T. E. Bly.
  - Crimson Prince 49373 T. E. Bly.
  - Cherry Crimson II 126180 P. A. Paulson.

230164
Orchard May

Farroed Mar. 10. 1908
Litter 6; 2 boars and 3 sows raised.
Bred by Wm. Malcolm, Bigelow, Minn.

- Wilkin Model 73459 .. John Wilkin.
  - Iowa Model 32541 John Wilkin.
  - Ann's Model II 166940 John Wilkin.
- Evergreen Belle 206862 Wm. Malcolm.
  - C. W. Prince 42465 M. J. Ross.
  - Cherry B. 174724 Wm. Malcolm.

230166 Lady Lake Same.

230168
Long Girl

Farrowed Apr. 17, 1908
Litter 8; 2 boars and 6 sows raised.
Bred by Wm. Malcolm, Bigelow, Minn.

- Malcolm's Wonder 66807 ..... J. Roghair.
  - Sioux Brave 37031 O. S. West.
  - PPaullina Girl 93820 O. S. West.
- Okoboji Beauty 206860 Wm. Malcolm.
  - Dale 35169 Fairchild & Stevenson.
  - Worthington's Pride 116232 Cantine Bros. & Stevenson.

230170 Ginger Queen Same.

230172 Lady B. Same.

230174
Square Girl

Farrowed Mar. 30, 1908
Litter 7; 5 boars and 2 sows raised.
Bred by Wm. Malcolm, Bigelow, Minn.

- Perry 55669 ..... Cantine Bros.
  - Pericles 4499 Wm. Roberts & Son.
  - Worthington's Pride 116232 Cantine Bros. & Stevenson.
- Orange Blossom 165666 Wm. Malcolm.
  - Dale 35169 Fairchild & Stevenson.
  - Orange 86802 Wm. Malcolm.

230176 Shakespeare Queen

Farrowed Sep. 16, 1907
Litter 6; 3 boars and 3 sows raised.
Bred by Watson Bros., Creston, Ia.
Sold to O. G. McGinnis, Stuart, Ia.

- Red Chief Again 65197 E. & G. Gibson.
  - Kant Be Beat 3rd 48589 Watt & Foust.
  - Red Queen 86978 E. & G. Gibson.
- Lady Shakespeare 122850 ..... Geo. Estes.
  - Parnell Banner 24631 W. L. Addy & Son.
  - Coral 85546 H. C. Sheldon.

230178
Retta II

Farrowed May 14, 1909
Litter 9; 6 boars and 3 sows raised.
Bred by F. R. Peart, Cornish, Utah.

- Dakota 88901 ..... Jas. K. Shepard.
  - Red Crest Fancy 19869a Jas. K. Shepard.
  - Miramay 35284a Jas. K. Shepard.
- Retta 196862 ..... C. Wheeler.
  - Red Bob 42601 F. Kean.
  - Flossie 125174 C. H. Searle.

230180 Anna Lee Same. Sold to G. Lo rentzen, Salina, Utah.

230182
Lady Alice

Farrowed Apr. 23, 1909
Litter 14; 7 boars and 3 sows raised.
Bred by White Bros., Buffalo, Kan.
Sold to Thomas D. Hubbard, Erie, Kan.

- Billy Kant Be Beat 86041 ..... E. F. Lant.
  - Ohio Kant Be Beat 69077 J. M. Morrison.
  - Lant's Choice 124096 G. VanPatten.
- Lady May 198778 ..... R. D. Martin.
  - Kansas Boy 53623 L. H. Hastings.
  - Alice Belle 161808 R. D. Martin.

230184
Roseland Beauty

Farrowed Mar. 12, 1909
Litter 8; 3 boars and 2 sows raised.
Bred by White Bros., Buffalo, Kan.
Sold to Thomas D. Hubbard, Erie, Kan.

- Buffalo Chief 77061 ...
  - Son of the Champion 49201
  - McFarland Bros.
  - Babe Wonder 125778
  - McFarland Bros.
- Red Beauty 198774 ....
  - Kansas Boy 53623
  - L. H. Hastings.
  - Maude 161810
  - R. D. Martin.

McFarland Bros.

230186
Lady Mary

Farrowed Apr. 20, 1909
Litter 10; 5 boars and 3 sows raised.
Bred by White Bros., Buffalo, Kan.
Sold to Thomas D. Hubbard, Erie, Kan.

- Buffalo Chief 77061 ....
  - Son of the Champion 49201
  - McFarland Bros.
  - Babe Wonder 125778
  - McFarland Bros.
- Audra I 198782 .....
  - Greenwood Prince 58447
  - R. D. Martin.
  - Miss Harker 169692
  - W. C. Parks.

L. H. Martin.

230188
My Deal

Farrowed May 1, 1907
Litter 10; 5 boars and 1 sow raised.
Bred by Tyson Bros., Circleville, Kan.

- Lincoln Chief 49447 ..
  - Ohio Chief 41419
  - S. E. Morton & Co.
  - Royal Lass 67064
  - W. H. Taylor.
- My Ideal 176638.....
  - Leader 32477
  - W. L. Addy & Son.
  - Royal Maid 106818
  - Geo. Kerr.

J. M. Morrison.

230190
Ima Chief

Farrowed May 15, 1907
Litter 12; 4 boars and 3 sows raised.
Bred by Tyson Bros., Circleville, Kan.

- Lincoln Chief 48447 ... (See above).
- Ima Wonder 176636 ..
  - Leader 32477
  - W. L. Addy & Son.
  - Royal Maid 106818
  - Geo. Kerr.

Geo. Kerr.

230192 Royal Wonder Same.

230194
Lady Thornton 3d

Farrowed Mar. 17, 1907
Litter 7; 2 boars and 3 sows raised.
Bred by Tyson Bros., Circleville, Kan.

- Kerr's Model 55049 ....
  - W. L. A's Choice Goods 42409
  - A. F. Russell.
  - Parnell Miss 126344
  - W. L. Addy.
- Lady Thornton 2nd 176640 .....
  - Leader 32477
  - W. L. Addy & Son.
  - Lady Thornton 49688
  - S. Y. Thornton.

Geo. Kerr.

230196 Winsome Lady Same.

230198
Lady Idylwild

Farrowed Feb. 10, 1908
Litter 10; 3 boars and 4 sows raised.
Bred by Tyson Bros., Circleville, Kan.

- Kerr's Model 55040.... (See above).
- Lady Thornton 2nd 176640 ..... Geo. Kerr,
  - Leader 32477 W. L. Addy & Son.
  - Lady Thornton 49688 S. Y. Tohrnton.

230200 Model Lady Same.

230202
Marvel

Farrowed Feb. 5, 1908
Bred by Tyson Bros., Circleville, Kan.

- Kerr's Model 55049 ... (See above).
- My Ideal 176638 ..... Geo. Kerr.
  - Leader 32477 W. L. Addy & Son.
  - Royal Maid 106818 Geo. Kerr.

230204 Marvelous Same.

230206
Briggs Fashion

Farrowed Mar. 26, 1907
Litter 11; 3 boars and 4 sows raised.
Bred by Geo. Briggs & Son, Clay Center, Neb

- Improver II 13365 .... O. S. West.
  - Duroc King 7327a Ira VanAusdal.
  - Red Perfection 17704a J. H. **Lathrop.**
- Crimson Belle 50488 .. Bowman & Fitch.
  - Advance 10697 D. W. Brown.
  - May F. 50486 Bowman & Fitch.

230208
Belle Advance I

Farrowed Mar. 27, 1908
Litter 7; 3 boars and 3 sows raised.
Bred by Johnson Bros. Brooklyn, Ia.

- Advancer 28773 ..... Johnston Bros.
  - Advance 14609 J. M. Morrison.
  - Lucy D. II 18106 Geo. Duffus.
- Queen's Model 164402.. C. W. & Wm. Reed.
  - Model Chief 44969 S. E. Morton & Co.
  - Fashion Queen II 25448 M. J. Palmer.

230210
Briggs Miss Kant

Farrowed Sep. 5, 1907
Litter 6; 3 boars and 3 sows raised.
Bred by Geo. Briggs & Son, Clay Center, Neb.

- Kant Be Beat 10239a .. Ira Jackson.
  - King Hustler 9033a C. C. Brawley.
  - Duchess Wonder II 22526a Ira Jackson.
- Miss Challenger 113904 Geo. Briggs & Son.
  - Duroc Challenger 11163 C. W. & Wm. Reed.
  - Duroc Belle 50690 O. S. West.

230212
Betsy's Lady

Farrowed Mar. 20, 1907
Litter 8; 4 boars and 4 sows raised.
Bred by Geo. Briggs & Son, Clay Center, Neb.

- Improver II 13365 .....
  - Duroc King 7327a
    Ira VanAusdal.
  - Red Perfection 17704a
    J. H. Lathrop.
- Betsy Queen 142680 ...
  - Higgins Model 3251
    M. R. Higgins.
  - Trone's Gift 16594
    G. W. Trone.

230214 Belle of Chief Maid

Farrowed Apr. 23, 1906
Litter 7; 2 boars and 3 sows raised.
Bred by Geo. Briggs & Son, Clay Center, Neb.

- Higgins Model 3251 ..
  - Aristocrat 1715
    A. H. Barker.
  - Confidence 6024
    M. R. Higgins.
- Chief's Maid 130716....
  - Red Chief I Am 7593
    S. E. Morton & Co.
  - Lady L. 60696
    Geo. Briggs & Son.

230216
Miss Squeely

Farrowed Oct. 18, 1907.
Litter 8; 3 boars and 4 sows raised.
Bred by G. W. Scott, Arcadia, Neb.
Sold to C. C. Hawthorn Arcadia, Neb.

- Red Johnny 51863 ....
  - Red Chief I Am 7693
    S. E. Morton & Co.
  - Miss Betsy II 130714
    Geo. Briggs & Son.
- Miss Edna 190918 ....
  - Arcadia Boy 43987
    J. A. Ollis.
  - Arcadia Girl 109552
    R. Wilder.

230218
Beauty of Ohio

Farrowed Mar. 7, 1908
Litter 10; 5 boars and 4 sows raised.
Bred by E. E. Miller, VanWert, O.
Sold to J. H. Park, Butler, Mo.

- Gold Wonder 22145a ..
  - Gold Dust Again 52427
    A. J. Harman.
  - Golden Variety II 115236
    Watt & Foust.
- Minnie M. 47756 .....
  - Paulding Boy 16027a
    E. F. Miller.
  - Ech 34322a
    E. F. Miller.

230220
Belle Whisler

Farrowed Mar. 30, 1909
Litter 12; 1 boar and 11 sows raised.
Bred by J. H. Park, Butler, Mo.
Sold to I. B. Whisler, Butler, Mo.

- Ohio Col. 84883 .....
  - Ohio Boy 19895
    E. F. Miller.
  - R. Queen 205470
    E. F. Miller.
- Pretty Miller 128362 ..
  - Bowman's Pride 29305
    F. L. Bowman.
  - Zara 96390
    U. G. Davidson.

230222 Belle Nelle Same. Sold to same.

230224
Red Queen III

Farrowed Apr. 19, 1907
Litter 6; 2 boars and 4 sows raised.
Bred by W. T. Hutchison, Cleveland, Mo.
Sold to J. H. Parks, Butler, Mo.
Resold to J. D. Jeffries, Rockville, Mo.

- Drexel Pride 30811 .. McFarland Bros.
  - II Climax 23361 McFarland Bros.
  - Mollie Mc. 82422 McFarland Bros.
- Red Queen 125466 .... J. L. Massey.
  - Abe Lincoln 30363 D. Trott.
  - Geneva 75402 J. H. Park.

230226 Red Queen II Same. Sold and resold to same.

230228 Belle of Fall River

Farrowed Apr. 7, 1908
Litter 13; 5 boars and 6 sows raised.
Bred by E. F. Lant, Parsons, Kan.
Sold to J. M. Young, Fall River, Kan.

- Royal II 30525 ..... G. VanPatten.
  - Reed's Banker 17565 Johnson Bros.
  - Nancy V 67722 E. Z. Russell.
- Ohio Pride 156060 .... J. M. Morrison.
  - Ohio Chief 8727a S. E. Morton & Co.
  - Village Pride 50492 Bowman & Fitch.

230230
Red Wing

Farrowed May 16, 1908
Litter 10; 4 boars and 4 sows raised.
Bred by F. E. Elting, Hinton, Okla.

- Okla. King II 48357.. R. E. Mahoney.
  - Okla. King 46195 C. Folgate.
  - Gold Queen 57116 C. Folgate.
- Della 89172 ..... J. S. Kilgore.
  - Rex C. 21361 J. F. Miller.
  - Kilgore's Pride 54128 J. S. Kilgore.

230232 Della's Queen Same.

230234 Della II Same.

230236
Buzetta

Farrowed ar. 23, 1908
Litter 11; 2 oars and
Bred by J. D. Snyder, Winfield, Kan.
Sold to W. H. Colling, Winfield, Kan.
Resold to Royal Scion Farm, Winfield, Kan.

- Jean Top Notcher 72167 ..... Fagan, Browning & McCabe.
  - Tip Top Notcher 20729 R. C. Watt.
  - Jean G. 67238 J. J. McCabe.
- Winfield Belle 76474 .. T. E. Laurie.
  - Buddy K. 20855 F. Kraschel & Son.
  - Winfield Queen 76468 T. E. Laurie.

230238
Belle Vara

Farrowed Feb. 28, 1908
Litter 10; 4 boars and 6 sows raised.
Bred by Chas. Lockhart, Mooresville, Ind
Sold to R. L. Comer, Carlinville, Ill.
Resold to Royal Scion Farm, Winfield, Kan.

- Prince of Cols. 13571a. Carl Scott.
  - Carl's Col. 10419a Carl Scott.
  - Gladness S. 27702 J. S. Whitworth.
- Ohio Belle 51182a .... R. W. Shafer.
  - Ohio Col. 13415a Morton & Co.
  - Elosie 35212a C. B. Lockhart.

230240 Belle Beauty's Lady

Farrowed Oct. 18, 1908
Litter 10; 4 boars and 5 sows raised.
Bred by W. D. Kail, Carlisle, Ia.
Sold to John Cope, Carlisle, Ia.

- Queen's Top Wonder 77079 ..... H. S. Allen.
  - Crimson W. Again 40785 — U. G. Davidson.
  - Queen Top 142026 — H. S. Allen.
- Belle's Beauty 199456.. Roy West.
  - Goldie O Top Notcher 52647 — G. W. Seckman.
  - Belle Kail 178340 — G. A. Munson.

230242 Bonnie Lee's Lady

Farrowed Oct. 4, 1908
Litter 14; 3 boars and 4 sows raised.
Bred by W. D. Kail, Carlisle, Ia.
Sold to John Cope, Carlisle, Ia.

- Queen Top Wonder 77079 ..... (See above).
- Bonnie Lee B. 53828 .. O. E. Osborn.
  - Red Haw 9489 — C. H. Reynolds.
  - Miss 9 24294 — O. E. Osborn.

230244 Lady Col.

Farrowed Jan. 2, 1908
Litter 11; 4 boars and 6 sows raised.
Bred by R. W. Shafer, Westport, Ind.
Sold to Chas. Cooper, Ferris, Ill.

- Prince of Cols. 13571a. Carl Scott.
  - Carl's Col. 10419a — Carl Scott.
  - Gladness S. 27702a — J. S. Whitworth.
- Duroc Fancy 39048a .. H. E. Watson.
  - High Chief 13423a — Morton & Co.
  - Watson Lady 35436a — H. E. Watson.

230246 Ham Belle

Farrowed Oct. 15 1907
Litter 10; 3 boars and 4 sows raised.
Bred by A. A. Fena, Spencer, Ia.

- Ham's Improver 52181. L. A. Matern.
  - Stability 27539 — J. B. McDonnell.
  - Miss Allen 79068 — L. A. Matern.
- Fena Belle 162714 .... A. J. DeYoung.
  - Perfection Wonder. 32819 — O. S. West.
  - King's Roxey 98054 — A. J. & L. L. DeYoung

230248 Lucy Orianta

Farrowed Apr. 21, 1909
Litter 7; 5 boars and 1 sow raised.
Bred by Alex Means, Carmen, Okla.
Sold to F. H. Gass, Carmen, Okla.

- Cherokee 3rd 77717 ... Robt. Barry.
  - Cherokee Lad 57049 — Wm. Hartman.
  - Second Choice 152352 — C. P. Summer.
- Golden Orinata 224556. T. Means.
  - King Gratis 79291 — J. W. Morris.
  - Orianta 2nd 201478 — Fred Geis.

230250 Sunrise

Farrowed Mar. 4, 1908
Litter 4; 3 boars and 1 sow raised.
Bred by Fred Stark, Riceville, Ia.

- Sensation Boy 63789... W. H. Reed.
  - Onward 52409 — C. H. Smith.
  - Belle 150496 — F. S. Vanderhyde.
- R. Belle 206462 ..... F. S. Vanderyhde.
  - Sensation King 59117 — W. H. Reed.
  - Creo Belle 43286 — Wm. Roberts & Son.

230252
Cherry Lass

Farrowed Feb. 7, 1909
Litter 10; 3 boars and 4 sows raised.
Bred by G. H. Coleman, Independence, Kan.
Sold to E. M. Harvey, Independence, Kan.

- Red Wonder 48813 ....
  - II Climax 23361 McFarland Bros.
  - Priceless Princess 86030 McFarland Bros.
- Coleman's Choice 229548 .....
  - Orion T. 28379 N. B. Sawyer.
  - Perfect Cherry 152708 G. H. Coleman.

230254
Lulu C. H.

Farrowed Mar. 18, 1908
Litter 9; 4 boars and 4 sows raised
Bred by Sol. Frank, Sioux City, Ia.
Sold to C. H. Merritt, Wakefield, Neb.
Resold to Robert Pritchard, Carroll, Neb.

- King Solomon 41513 ..
  - Chas. Blythe 33299 A. J. & L. L. DeYoung.
  - Spotless Beauty 66514 H. F. Hoffman.
- Zadie Cantine 165414..
  - Pericles 4499 Wm. Roberts & Son.
  - Miss Logan 9th 91582 Louie Aillaud.

230256 Carroll Beauty 2d

Farrowed Mar. 28, 1908
Litter 11; 4 boars and 3 sows raised.
Bred by Robert Pritchard, Carroll, Ia

- Frankfort K. 51345....
  - Improver 2nd 13365 O. S. West.
  - Lady Perfect 47514 Briggs & Son.
- Carroll Beauty 164762.
  - Welsh Vanderbilt 40567 Tom Livingston.
  - Carroll Lady 121376 Robt. Pritchard.

230258
Model Chiefs Gem

Farrowed Mar. 3, 1907
Litter 12; 2 boars and 8 sows raised.
Bred by W. F. Stout, Delta, Ia.
Sold to H. S. Allen, Russell, Ia.
Resold to T. W. Stoner & Son, Henry, Ill.

- Model Chief 11159a ...
  - Ohio Chief 8727a S. E. Morton & Co.
  - S. E's Model II 22752 S. E. Morton & Co.
- Lunette II 79612 .....
  - Reed's Banker 17565 Johnston Bros.
  - Lunette 36246 C. W. & Wm. Reed.

230260
Crimson's Model

Farrowed Apr. 1, 1908
Litter 1; 1 sow raised.
Bred by H. S. Allen, Russell, Ia.
Sold to T. W. Stoner & Son, Henry, Ill.

- Crimson Wonder Aain 40785 .....
  - Crimson Wonder I Am 34697 O. S. West.
  - Fancy Orion 101758 U. G. Davidson.
- Model Chief's Gem 230258 .....
  - Model Chief 11159a Morton & Co.
  - Lunette II 79612 C. W. & Wm. Reed.

230262
Matchless Peach

Farrowed Jan. 18, 1907
Litter 9; 5 boars and 3 sows raised.
Bred by A. L. Mossman, Radcliffe, Ia.
Sold to G. J. Pfeil, Redcliffe, Ia.

- A. L's Chief 43327 ....
  - I. J's Chief 12445a
    Moorman & Miller.
  - Leisure Belle 27064a
    Wm. M. Finch.
- Malcolm's Peach Blossom 108338 .....
  - Granger 28567
    Wm. Malcolm.
  - Ruberta 70148
    Wm. Malcolm.

230264
Choice Goods

Farrowed Mar. 4, 1907
Litter 14; 4 boars and 3 sows raised.
Bred by A. I. Conklin, Radcliffe, Ia.
Sold to G. J. Pfeil, Radcliffe, Ia.
Resold to S. L. Smith, Prairiesburg, Ia.

- A. I's Chief 63071 ....
  - A. L's Chief 43327
    I. J. Lorton.
  - All Choice Again 126020
    A. L. Mossman.
- Belle of Radcliffe 163032 .....
  - American Royal II 24245
    Edmonds, Shade & Co.
  - Young Minnie 52280
    A. L. Mossman.

230266
Gold Belle

Farrowed Apr. 16, 1906
Litter 9; 6 sows raised.
Bred by James J. Spear, Stanwood, Ia.
Sold to S. L. Smith, Prairiesburg, Ia.

- Red Paul 43013 .....
  - Perfection Paul 37785
    R. A. Griffitths.
  - Liberty Queen No. 1 94382
    D. Nauman.
- Radcliffe Maid 116613..
  - Stanwood Advance 23263
    Johnson Bros.
  - Stanwood Maid 54216
    J. J. Spear.

230268
Miss Ohio Chief

Farrowed June 26, 1907
Litter 6; 2 boars and 3 sows raised.
Bred by A. I. Conklin, Radcliffe, Ia.
Sold to G. J. Pfeil, Radcliffe, Ia.

- Iowa Chief 48695 .....
  - Ohio Chief 41419
    S. E. Morton & Co.
  - Queen Beatrice 80658
    H. L. Cantine.
- Molly Gal II 176532...
  - Tientsin 17261
    H. F. Hoffman.
  - Molly Gal 52278
    A. L. Mossman.

230270
Miss Kant

Farrowed Apr. 25, 1907
Litter 14; 3 boars and 5 sows raised.
Bred by G. J. Pfeil, Central City, Ia.
Sold to S. L. Smith, Prairiesburg, Ia.

- Kant's Chief 62217 ....
  - Carlinville Chief 37621
    T. F. Shetterly.
  - Watt's Second Pride 93632
    R. C. Watt.
- Radcliffe Maid 116612..
  - Stanwood Advance 23263
    Johnston Bros.
  - Stanwood Maid 54216
    Jas. Spear.

230272
Bessie

Farrowed Apr. 20, 1908
Litter 10; 3 boars and 4 sows raised.
Bred by G. J. Pfeil, Central City, Ia.
Sold to S. L. Smith, Prairiesburg, Ia.

- Kant's Chief 62217 ....
  (See above).
- G. J's Choice 134028...
  - Brainard's Pride 33445
    W. H. Brewster.
  - Victoria 93500
    G. M. Brainard.

230275

Molly's Beauty

Farrowed July 22, 1908
Litter 9; 2 boars and 2 sows raised.
Bred by A. I. Conklin, Radcliffe, Ia.
Sold to S. L. Smith, Prairiesburg, Ia.

- Jr. Jim Jr. 72301 — F. E. Garrett
  - Jr. Jim 20437 — J. Wernsman
  - Belle Conklin 163232 — Manley & Co.
- Miss Ohio Chief 230268 — A. I. Conklin
  - Iowa Chief 48695 — R. J. Harding
  - Molly Gal II 176532 — A. L. Mossman

230276

DuPansy

Farrowed Sept. 25, 1907
Litter 8; 5 boars and 2 sows raised.
Bred by Geo. W. Custer Moville, Ia.

- Togo Paul 57923 — Edmonds Shade & Co.
  - Tokio 37817 — G. W. Trone
  - American Rose 137994 — Edmonds Shade & Co.
- Pansy G. 147978 — G. W. Custer
  - Top Royal 24663 — Edmonds Shade & Co.
  - Pansy Maid 55636 — J. T. Dollison

230278

Glidden Belle

Farowed Mar. 21, 1907
Litter 7; 3 boars and 4 sows raised.
Bred by Dr. J. A. Downs, Glidden, Ia.
Sold to L. H. Roberts & Son, Paton, Ia.
Resold to Geo. Custer, Moville, Ia.

- Long John 8987 — Bred by J. A. Hubbard
  - Ben hur H 4539a — J. A. Hubard
  - Gold Dust H. 10460 — F. C. Woodworth
- Clevercroft Choice A. 165040 — Dr. J. A. Downs
  - Adjuster 25251 — Manley & Co.
  - Downs Choice 71362 — F. E. Garrett

230280

Lady Sike

Farrowed Sept. 10, 1905
4 hsows raised.
Bred by O. E. Osborn, Weston, Ia.
Sold to Jacob Sick, Avoca, Ia.

- Hardy 33883 — R. J. Harding
  - Improver II 13365 — O. S. West
  - Pottawatomie Belle 71930 — Bowman & Fitch
- Young Anna 52650 — W. C. Wickes
  - Corrector 13683 — Geo. Armstrong
  - Annie 25278 — M. E. Edwards

230282

Ripley Ruth

Farrowed Mar. 22, 1907
Litter 9; 2 boars and 5 sows raised.
Bred by Chester Thomas, Waterville, Kas.
Sold to Thompson Bros., Garrison, Kas.

- Ripley 37107 — G. W. Seckman
  - Tip Top Notcher 20729 — R. C. Watt
  - Miss Seckman 69656 — G. W. Seckman
- Long Ruth 159744 — Chester Thomas
  - Neb. Wonder 33927 — O. S. West
  - Ruth Long 69660 — Chester Thomas

230284

Good Girl

Farrowed Sept. 12, 1907
Litter 10; 4 boars and 4 sows raised
Bred Thompson Bros. Garrison, Kans.
Sold to J. E. Thompson, Manhattan, Kas.

- Ohio Chief 41419 — Chester Thomas
  - Big Chief Ohio 13419 — S. E. Morton & Co.
  - Missouri Girl 26178 — S. R. Murphy
- Carl's Choice 160986 — Thompson Bros.
  - Blue Valley Boy 62233 — Phil Schwarz
  - Curly Best 160342 — E. H. Erickson

230286
Josies Star

Farrowed Mar. 15, 1907
Litter 3; 2 boars and 1 sow raised.
Bred by Chester Thomas, Waterville, Kans.
Sold to Thompson Bros., Garrison, Kas.

- Red Star 55983 — Chester Thomas
  - Ripley 37107 — G. W. Seckman
  - Miss Reid 69654 — J. O. Hunt
- Josie Hanson 96176 — Chester Thomas
  - Kansas Wonder 18573 — McFarland Bros
  - Josie C 56234 — C. Christensen

230288
Model C.

Farrowed Apr. 11, 1907
Litter 3; 2 boars and 1 sow raised.
Bred by Grant Chapin, Green, Kans.
Sold to Thompson Bros., Garrison, Kas.

- Model Chief Again 42943 — C. E. Speaks
  - Model Chief 11159a — S. E. Morton & Co.
  - Dew Drop Maid 23770a — S. S. Puckett
- Chapin's Choice Ohio 157850 — Grant Chapin
  - Chapin's Duroc 39763 — J. O. Hunt
  - Callahan's Choice 99862 — Bowman & Fitch

230290
Model Nugget

Farrowed Oct. 14, 1906
Litter 11; 4 boars and 4 sows raised
Bred by Grant Chapin, Green, Kans.
Sold to Thompson Bros., Garrison, Kas.

- Model Chief Again 42943 (See above.)
- Nugget 99860 — J. O. Hunt
  - Eclipse 15439 — Bowman & Fitch
  - Mo. Girl V. 82670 — J. O. Hunt.

230292
C.'s Model

Farowed May 30, 1907
Litter 9; 2 boars and 4 sows raised.
Bred by Grant Chapin, Green, Kans.
Sold to Robert Fleming, Garrison, Kans.
Resold to Thompson Bros., Garrison, Kans.

- Model Chief Again 42943 (See above.)
- Chief's Model 141334 — J. O. Hunt
  - Chief Orion 28817 — Ira Jackson
  - Dave's Choice 99864 — J. O. Hunt

230294 H.'s Model Same sold and resold to same.

230296
Crimson May

Farrowed Oct. 12, 1907
Litter 10; 3 boars and 4 sows raised.
Bred by Thompson Bros., Garrison, Kas.

- Thompson's Crimson Wonder 62297 — Chester Thomas
  - Nebraska Wonder 33927 — O. S. West
  - Ruth Beauty 115310 — Chester Thomas
- Ma May 191330 — Thompson Bros.
  - Blue Valley Boy 62263 — Phil Schwarz
  - Thompson Beauty 160344 — E. H. Erickson

230298
Miss Bob

Farrowed Feb. 23, 1908
Litter 9; 2 boars and 4 sows raised.
Bred by G. C. Everts, Audubon, Ia.

- Thompson's Crimson Wonder 62297 .....
  - (See above).
  - Ma May 191330 .....
    - Thompson Bros.
    - Blue Valley Boy 62263
    - Phil. Schwarz.
    - Thompson Beauty 166344
    - E. H. Erickson.

230300
Julia Ann 2nd

Farrowed Sept. 6, 1907
Bred by G. C. Everts, Audubon, Ia.

- Son of Proud Advance 42225 .....
  - H. C. Sheldon & Sons
  - Proud Advance 23549
  - Johnston Bros.
  - Luela Advance 82760
  - F. H. Herring
- Julia Ann 88462.....
  - W. D. Pittman
  - Frisky Jim 12135
  - F. J. Clouss
  - Bonie Bride 50304
  - S. B. Alspach

230302
Lee's Choice

Farrowed Mar. 26, 1908
Litter 10; 3 boars and 3 sows raised.
Bred by G. C. Everts, Audubon, Ia.
Sold to W. E. Lee, Audubon, Ia.

- Son of Proud Adance 42225 .....
  - H. C. Sheldon & Sons
  - Proud Advance 23549
  - Johnston Bros.
  - Luela Advance 82760
  - F. H. Herring.
- Miss Daisy 209042.....
  - G. C. Everts
  - Cloverdale King 44073
  - F. Robison
  - Daisy Duroc 110778
  - J. W. Pittman

230304
Bowyer Belle

Farrowed Mar. 28, 1908
Litter 8; 4 boars and 4 sows raised.
Bred by G. C. Everts, Audubon, Ia.
Sold to John Magill, Vail, Ia.

- Son of Proud Advance 42225 .....
  - (See above.)
- Belle Jem. 197740 .....
  - G. C. Everts
  - Cloverdale King 44073
  - F. Robinson
  - Lady Mack's Gem 78860
  - O. E. Osborn

230306
Elsie

Farrowed Feb. 10, 1907
Litter 10; 5 boars and 2 sows raised.
Bred by O. L. Mossman, Polk City, Ia.
Sold to A. M. Jones, Berwick, Ia.
Resold to G. C. Everts, Audubon, Ia.

- Tinclsin 17261.....
  - H. F. Hoffman
  - Tolstoy 12533
  - H. F. Hoffman
  - Octavia Hill 30736a
  - H. F. Hoffman
- Challenger Girl 134892.
  - B. C. Marts
  - Young Challenger 41875
  - E. C. Marts
  - Miss Lad 104766
  - B. C. Marts

230308
Roland Belle

Farrowed Mar. 22, 1907
Litter 16; 10 boars and 6 sows raised.
Bred by A. A. Lein, Story City, Ia.
Sold to J. W. Morgan, Radcliffe, Ia.
Resold to G. C. Everts, Audubon, Ia.

- Orion Chief 38697.....
  - S. P. Freed
  - Manley Orion 30953
  - Manley & Co.
  - Iowa Girl 83518
  - S. P. Freed
- Minnie Hermone 116092
  - D. J. Pollock
  - Fairview Chief 17627
  - J. T. Dollison
  - Hermone 22612
  - T. G. Nash

230310
Cants Lady

Farrowed Oct. 2, 1907
Litter 7; 2 boars and 5 sows raised.
Bred by G. C. Everts, Audubon, Ia.

- Kant Be Beat Again 63215 ..... Watt & Foust.
  - Kant Be Beat 10239a, Ira Jackson
  - Xenia Queen 2nd 22366a, E. S. Foust
- Nancy Orion 181024.... W. A. Staples
  - Orion 5293, N. P. Clark
  - Nancy 7th 83168, O. E. Osborn

230312 Red Wonders Model

Farrowed Mar. 27, 1908
Litter 14; 3 boars and 8 sows raised
Bred by R. L. Comer, Carlinville, Ill.
Sold to Water Bowen, Neola, Ia.
Resold to G. C. Everts, Audubon, Ia.

- Red Wonder 51213..... N. B. Cutler
  - Pilot Boy 40505, Ira Jackson
  - Miss Watt 72142, R. C. Watt
- Savannah Lady 189378. R. L. Comer
  - High Notcher 10867, Ed S. Foust
  - Lady Gold Cloud 160114, E. F. Hurlbut

230314
Nellie Advance

Farrowed Oct. 3, 1907
Litter 8; 4 boars and 3 sows raised.
Bred by A. E. Poush, Chariton, Ia.
Sold to Geo. H. Miller, Chariton, Ia.
Resold to C. A. Rasmussen, Harlan, Ia.
Resold to Geo. C. Everts, Audobon, Ia.

- Savannah Belle Chief 53965 ..... R. J. Harding
  - Ohio Chief 41419, S. E. Morton & Co.
  - Savannah Belle 127298, R. J. Harding
- Lula Advance 163522... Grant White
  - Proud Advance 23549, Johnston Bros
  - Miss Manley Orion 93730, Manley & Co.

230316
Belle of Vail

Farrowed Mar. 23, 1907
Litter 6; 4 boars and 2 sows raised.
Bred by G. C. Everts, Audubon, Ia.
Sold to John Magill, Vail, Ia.

- Cloverdale King 44073. F. Robison
  - Whitney's King 25441, T. G. Nash
  - Nodaway Queen 77212, F. Robison
- On Time 138978 ..... W. H. Brewer
  - Jubmo R. 33693, W. H. Brewer & Son
  - Clerdale Pride 109704, W. H. Brewer

230318 Belle of Vail 2nd Same sold to same

230320
Surprise Lass

Farrowed Mar. 16, 1908
Litter 10; 5 boars and 1 sow raised.
Bred by S. P. Briggs, Seward, Neb.

- Watts Model 66935..... Watt & Foust.
  - Kings Pal 17221a, Mahan Bros.
  - Col. Bell II 31000a, S. E. Morton & Co.
- Nellie G 199208 ..... S. P. Briggs
  - Fashions Improver 33291, Bowman & Fitch
  - Maggie Mac 83062, S. P. Briggs

230322
Watts Lady

Farrowed Mar. 22, 1908
Litter 9; 2 boars and 7 sows raised.
Bred by S. P. Briggs, Seward, Nebr.

- Watts Model 66935..... (See above.)
- Maggie B. 199212..... S. P. Briggs
  - Fashions Improver 33291 Bowman & Fitch
  - Maggie Mac 83062 S. P. Briggs

230324 Queen Lill Same.

230326 Daisy B. Same.

230328 Rosy Bell Same.

230330 Belle of Keelers Alice

Farrowed Apr. 10, 1908
Litter 9; 4 boars and 5 sows raised.
Bred by L. A. Keeler, Toronto, Kans.
Sold to Wm. Conrad, Vernon, Kans.

- Johnnie Orion 41385... Manley & Co.
  - Orion 5293 N. P. Clark
  - Maude's Choice 98178 Manley & Co.
- Keelers Alice 115062... L. A. Keeler
  - Red Rover 27665 J. I. Houser
  - Isabelle 85214 N. B. Sawyer

230332
Belle Pansy K.

Farrowed Apr. 1, 1908
Litter 7; 3 boars and 3 sows raised.
Bred by L. A. Keeler, Toronto, Kans.
Sold to Wm. Conrad, Yates Center, Kans.

- Colonel K. 67987..... J. C. Netherton
  - L. H. Roberts 38397... A. T. Sundell
  - Rose Bud 72784 W. Cisner
- Pansy K. 203666..... L. A. Keeler
  - Johnnie Orion 41385 Manley & Co.
  - Pansy N. II 25034 C. F. Nye.

230334
Jane

Farrowed Mar. 24, 1908
Litter 18; 3 boars and 4 sows raised.
Bred by N. P. Clark, Anamosa, Ia.

- Ned 69963 ..... A. E. Poush
  - Savannah Belles Chief 53965 R. J. Harding
  - Proud Daisy 2nd 160754 C. M. Dewey
- Mary 163492 ..... N. P. Clark
  - Clarks Banker 44451 Watt & Faust
  - Cleopatra 86936 N. P. Clark

230336
No. 2

Farrowed Mar. 25, 1908
Litter 10; 2 boars and 5 sows raised.
Bred by N. P. Clark, Anamosa, Ia.

- Clarks Banker 44451... Watt & Faust
  - Golden Rule 141016 Ira Jackson
  - Top Notcher Lady 71086 Watt & Faust
- No. 1 100744 ..... N. P. Clark
  - America 7529 N. P. Clark
  - Melvina II 19800 N. P. Clark

230338

Flora C.

Farrowed Apr. 4, 1908
Litter 11; 2 boars and 4 sows raised.
Bred to N. P. Clark, Anamosa, Ia.

- Ned 69963 ..... A. E. Poush
  - Savannah Belles Chief 53965 — R. J. Harding
  - Proud Daisy 2nd 160754 — C. M. Dewey
- Flora F. 171100 ..... G. P. Tyrrell
  - Eureka 45505 — Ia. Agr'l College
  - Flora 142998 — G. P. Tyrrell & Son

230340

Jane B.

Farrowed June 29, 1907
Litter 9; 3 boars and 5 sows raised.
Bred by D. O. Bancroft Downs, Kans.

- Max B. 55387..... W. F. Garrett
  - Auction Boy II 23471 — Geo. Briggs & Son.
  - Ruby B. 116548 — W. F. Garrett
- Lucy 173916 ..... D. O. Bancroft
  - Rouser Mc. 42675 — W. F. Garrett
  - Lady Bancroft 116552 — W. F. Garrett

230342

Nelly B. II

Farrowed Mar. 7, 1908
Litter 7; 1 boar and 5 sows raised.
Bred by D. O. Bancroft, Downs, Kans.
Sold to Conrad Eller, Fulton, Kans.

- Ohio Major 36357..... Watt & Faust
  - Kant be Beat 10239a — Ira Jackson
  - Queen Ruby 25758a — Ed S. Foust
- Nelly's Climax 155266.. McFarland Bros.
  - II Climax 23361 — McFarland Bros.
  - Nelly Wonder II 71950 — McFarland Bros.

230344

Barnum Beauty

Farrowed May 10, 1907
Litter 7; 2 boars and 4 sows raised.
Bred by E. W. Gillespie, Barnum, Wis.

- Teddy R. 55099 ..... Ed Nelson
  - King O. 43551 — Balmat & Son
  - Lulu Dear 85946 — R. A. Tribon
- Alta G. 172956..... W. E. Gillespie
  - Whitewater Chief 53091 — W. H. Reed
  - Mt. Ida Beauty 136548 — W. E. Gillespie

230346

Red Beauty

Farrowed Dec. 25, 1907
Litter 7; 4 boars and 2 sows raised.
Bred by Wm. E. Gillespie, Lancaster, Wis.

- Defiance Lad 57105.... Norrish & Bevington.
  - Defiance 30015 — C. W. & Wm. Reed
  - Nora A. 103672 — J. H. Bevington
- Mt. Ida Beauty 136548. W. E. Gillespie.
  - Minnesota Boy 53089 — T. E. Bly
  - Gillespie Choice 135818 — W. A. Johnson.

230348

Lone Star 2nd

Farrowed Apr. 17, 1907
Litter 11; 2 boars and 7 sows raised.
Bred by E. E. Bly, Brewster, Minn.
Sold to W. E. Gillespie, Lancaster, Wis.

- Minnesota Model 54421. P. B. Lake
  - Lakes Model 38549 — C. W. & Wm. Reed
  - Rose. 128192 — P. B. Lake
- Lone Star 153298..... A. I. Wells.
  - Red Walker 42883 — A. J. & L. L. DeYoung
  - Minnesota Girl 118010 — H. Gruver

230350

L. W's Girl

Farrowed Feb. 23, 1908
Litter 13; 4 boars and 6 sows raised.
Bred by L. H. Roberts & Son, Paton, Ia.
Sold to J. H. Graham & Sons, Sherokee, Ia.

- Liberty Chief 48603.... S. E. Morton & Co.
  - Ohio Chief 8727a S. E. Morton & Co.
  - Ott's Bell 28707a Ott Utter
- Edith 162888 ..... L. H. Roberts
  - King West 26163 O. S. West
  - Emma 108170 G. Van Patten

230352

Mischief

Farrowed Mar. 12, 1908
Litter 8; 4 boars and 4 sows raised.
Bred by G. W. Seckman, Mt. Sterling, Ill
Sold to H. J. Oldenburg, Jr. Galena, Ill.

- Mischief Maker 69337.. G. W. Seckman
  - Ohio Chief II 41607 S. E. Morton & Co.
  - Lady Banner Advance 155776 C. M. Dewey
- Our Girl 196802 ..... G. W. Seckman
  - Tip Top Notcher 20729 R. C. Watt
  - Golden Girl 127332 Ed A. Baxter

230354

Jumbo Lady

Farrowed Mar. 1, 1907
Litter 10; 3 boars and 6 sows raised
Bred by T. J. Current, Hildreth, Nebr.
Sold to R. L. Wilson, Chester, Nebr.
Resold to H. L. McIntyre, Fairmont, Nebr.

- Jumbos Perfection 19921 ..... H. B. Louden & Son.
  - Jumbo Red 7973 S. E. Morton & Co.
  - Mary Ann 33146 H. B. Louden & Son
- Rosie B. 83440 ..... H. B. Louden & Son.
  - DeSoto 15155 C. Folgate
  - Rose Bird 33140 H. B. Louden & Son

230356

Oklahoma Pride

Farrowed Mar. 15, 1908
Litter 10; 4 boars and 4 sows raised.
Bred by S. Young, Tuttle, Okla.

- Young Pride 28715.... F. E. Smith
  - Norman King 32097 R. C. Simmons
  - Helen Red 59866 G. L. Abbott
- Lady Jane 169430 ..... C. H. McAlister.
  - Luther Chief 25725 O. S. West
  - Oklahoma Pride 83398 C. H. McAlister.

230358

Tessie's Top

Farrowed Feb. 26, 1908
Litter 9; 4 boars and 3 sows raised.
Bred by W. M. Putman Tecumseh, Nebr.
Sold to H. Smith & Son, Tobias, Nebr.

- Lincoln Top 55287..... A. Wilson
  - Morrison's Belle Top 40125 Smith Brown
  - D. Zerta 128210 A. Wilson
- Miss Tessie 200230..... W. M. Putman
  - Crimson Jim 47995 B. F. Roberts
  - Tessie Bateman 105376 McNeil Bros.

230360

Belle Zena

Farrowed Jan. 27, 1908
Litter 9; 5 boars and 2 sows raised.
Bred by J. M. Morrison, College View, Neb.
Sold to Wilson & Beem Bethany, Nebr.
Resold to F. N. Smith, Tobias, Nebr.

- Kruger 17933
  - Gold Finch 7549 — F. F. Failor
  - Trones Best 10076 — G. W. Trone
- Kants Xenia Queen 208656
  - Kant Be Beat 10239 — Ira Jackson
  - Xenia Queen II 22366a — Watt & Faust

230362

Mable X.

Farrowed Aug. 5, 1907
Bred by McNeil Bros., Bowen, Ill.
Sold to H. B. Griffitts, Bowen, Ill.
Resold to H. T. Cain, Augusta, Ill.

- Hanley 42345
  - None Such 10027a — G. W. Stoner
  - Bright Star II 36490a — J. D. Nidlinger
- Mable Notcher 137818
  - Tip Top Notcher 20729 — R. C. Watt
  - Mabel Justice 117204 — G. W. Seckman.

230364

Daisy Queen

Farrowed Mar. 8, 1907
Litter 11; 2 boars and 4 sows raised.
Bred by Ernest Pancake, Ransom, Ill.
Sold to H. B. Griffitts, Bowen, Ill.

- Hembletonian 21837
  - Morton's Choice 20347 — S. E. Morton & Co.
  - Ames Daisy 30622 — B. A. Shafer
- Remington Queen 127494
  - Golden Chief 31921 — L. L. Moorman
  - Pride of the West 25036a — C. H. Searle

230366

Bessie H.

Farrwed Apr. 10, 1907
Litter 8; 4 boars and 2 sows raised.
Bred by H. B. Griffitths, Bowen, Ill.
Sold to Wm. Harding, Brimfield, Ill.

- Improver II 13365
  - Duroc King 7327a — Ira Van Ausdal
  - Red Perfection 17704a — J. H. Lathrop
- Genevieve X. 166303
  - Proud Advance 23549 — Johnston Bros.
  - Iowa Genevieve 109070 — H. C. Sheldon

230368

Royal Pride

Farrowed Mar. 3, 1908
Litter 10; 4 boars and 5 sows raised.
Bred by Arthur J. Russell, Crab Orchard, Nebr.

- Royal Ohio Chief 53709
  - Ohio Chief 41419 — S. E. Morton & Co.
  - Royal Lass III 91206 — J. M. Morrison
- Briggs Pride 137072
  - Higgins Model 3251 — M. R. Higgins
  - Lady L 60696 — Geo. Briggs & Son

230370

Jane Lady

Farrowed Sept. 25, 1906
Litter 14; 6 boars and 5 sows raised.
Bred by Arthur J. Russell, Crab Orchard, Nebr.

- Top Set 44111
  - Thick Set 28717 — G. W. Seckman
  - Grace Orion 93974 — Manley & Co.
- Lady Jane 84818
  - Sylvester R. 19827 — E. H. Gifford
  - Northern Light 48310 — A. J. Russell

230372
Glorena

Farrowed Mar. 5, 1907
Litter 11; 4 boars and 6 sows raised.
Bred by Arthur J. Russell, Crab Orchard, Nebr.

- Noah 57061 ..... J. A. Russell
  - Griddle Greaser 43869 A. J. Russell
  - Gusta 109346 Wm. Brandow
- Morning Glory 71104.. Carl Hansen
  - Surprise I Am 19723 L. E. Ausman & Co.
  - Happy Girl 26722 E. Z. Russell.

230374
Elma 2nd

Farrowed Mar. 6, 1907
Litter 13; 6 boars and 7 sows.
Bred by L. R. Shorter, Shell Rock, Ia.

- Roan Duke 51169..... W. E. Probert
  - Red Head 27611 Wallace Bros.
  - Elma 84018 D. B. Shores
- Echo Maid 131546..... L. E. Shoffer
  - Imperial King 31661 E. J. Hall
  - Queen L. 2nd 78642 E. J. Hall

230376
Lady Finish

Farrowed July 26, 1907
Litter 8; 6 boars and 2 sows raised.
Bred by J. M. Kearby, Stanford, Ill.

- Gold Finch, Jr. 59643.. Harry Riggin
  - Gold Finch 7549 F. F. Failor
  - Eva Medium 99408 Harry Riggin
- Finish 205402 ..... Dellat & Son
  - Fashion Boyy 33029 A. Benedict
  - Red Rose 93026 J. M. Ely

230378
Garner Lady

Farrowed Apr. 10, 1907
Litter 9; 2 boars and 4 sows raised.
Bred by Cantine & Stevenson, Quimby, Ia.
Sold to H. Heimendinger, Britt, Ia.
Resold to E. Hammond, Garner, Ia.

- Robert H. 56187..... L. H. Roberts & Son
  - King West 26163 O. S. West
  - Maxine 123312 L. H. Roberts & Son
- Red Bird 180616..... Cantine Bros & Stevenson.
  - Medicine Hat 41101 Cantine Bros. & Stevenson
  - Dedora 72114 H. L. Cantine

230380
Belle Advance

Farrowed Mar. 10, 1908
Litter 10; 5 boars and 2 sows raised.
Bred by Watson Bros., Creston, Ia.
Sold to Moffitt & Son, Prescott, Ia.
Resold to Earl Proctor, Prescott, Ia.

- Midlinger Improved 48779 ..... J. D. Nidlinger
  - J. B. J. 11121a J. B. Jones
  - Decatur Queen X 37906a J. D. Nidlinger
- Miss Manley Advance 169823 ..... Proud Advance Co.
  - Proud Advance 23549 Johnston Bros.
  - Miss Manley Orion 93750 J. A. Russell

230382 Rose Advance Same sold and resold to same.

230384

Chief's Lady

Farrowed Mar. 14, 1908
Bred by John H. Tryon & Sons, Lyons, Nebr.
Sold to Edmonds Shade & Co., Kingsley, Ia.
Resold to J. Johns, Moville, Ia.

- Ohio Chief Advance 64051 ..... R. J. Harding
  - Ohio Chief 41419 — S. E. Morton & Co.
  - Prouds Perfection 122148 — H. C. Sheldon
- Woodland Pride 185248 — J. H. Tryon & Son
  - Carroll Boy 25475 — Geo. Briggs & Son
  - Chub 144914 — J. H. Tryon & Sons

230386

Cloverdale Cassie

Farrowed Apr. 2, 1908
Litter 12; 1 boar and 5 sows raised.
Bred by Fred Southcott, Wauwatosa, Wis.

- Whats Chief 20419a.... Watt & Faust
  - Model Chief 11159a — Morton & Co.
  - Cedar Vale Queen I 28846a — R. C. Watt
- Lady Portland 208254.. J. D. Nidlinger
  - King Nidlinger 12317a — J. D. Nidlinger
  - Portland Belle 32030a — John Drayer

230388

Southcott's Choice

Farrowed Mar. 30, 1909
Litter 12; 2 boars and 5 sows raised.
Bred by Fred Southcott, Wauwatosa, Wis.

- Prince Corrector 79429.. J. D. Nidlinger
  - Correctors Pride 20691a — J. D. Nidlinger
  - Decatur X. 37906a — J. D. Nidlinger
- Redfern Maid 118214... A. A. Munger
  - Ideal Perfection 27415 — Husman & Harmon
  - Red Beauty 102168 — A. A. Munger

230390

Solmon's Queen

Farrowed Apr. 18, 1909
Litter 9; 2 boars and 5 sows raised.
Bred by Fred Southcott, Waumatosa, Wis.

- Prince Corector 79429.. (See above.)
- Western Belle II 46680a — Watt Kearney
  - Jessups Best 11439a — Eli S. Jessup
  - Western Belle 26506a — R. C. Watt

230392

Charmer

Farrowed Mar. 30, 1909
Litter 12; 2 boars and 5 sows raised.
Bred by Fred Southcott, Wauwatosa, Wis.
Sold to James Solmon, Wauwatosa, Wis.

- Prince Corrector 79429 (See above.)
- Tichigan Belle 31448a.. M. Kearney.
  - Proud Tom 10475 — R. C. Watt
  - Western Belle 56506a — R. C. Watt

230394

Sharon Girl

Farrowed June 1908
Litter 10; 3 boars and 5 sows raised.
Bred by W. J. Applegate, Springfield, Kans.

- King New 80419 ..... Lunt Bros.
  - Bees Pride 17865 — G. Van Patten
  - Rustler Ladyy 76592 — C. E. McBride
- Sharon Lady 81662.... H. A. Bangham
  - Red Rival 23941 — J. A. Bangham
  - Goldie II 49992 — J. A. Bangham

230396

Iowa Anna

Farrowed June 1908
Litter 9; 3 boars and 5 sows raised.
Bred by W. J. Applegate, Springfield, Kans.

- King New 80419..... (See above.)
  - Red Beauty 120796.....
    - Sir liver 34437 H. C. Wheler.
    - Mahaska Maid 81660 J. A. Bangham
  - W. J. Applegate

230398

Crimson Sulu

Farrowed Mar. 21, 1908
Litter 10; 3 boars and 5 sows raised.
Bred by H. S. Allen, Russell, Ia.
Sold to G. H. Purdy, Mason City, Ia.
Resold to J. J. Jansen, Meservey, Ia.

- Crimson Wonder Again 40785 .....
  - Crimson Wonder I Am 34697 O. S. West
  - Fancy Orion 101758 U. G. Davidson
  - U. G. Davidson
- Proud Sulu 176920.....
  - Proud Advance 23549 Johnston Bros.
  - Queen S. 54872 H. G. Sheldon
  - White & Dewey

230400

Duroc Surprise

Farrowed Mar. 19, 1908
Litter 9; 3 boars and 3 sows raised.
Bred by Balmat & Son, Mason City, Ia.
Sold to C. J. Jansen & Son, Meservey, Ia.

- Belles Chief I Am 49893
  - Beles Chief 22727 Smith Brown
  - Elleree 70424 J. E. Mendenhal & Son
  - Stow & Gingrich
- Daisy Lady 179574....
  - Top Notchers Advance 42257 Johnston Bros.
  - Daisy 84432 H. A. Hostetler
  - Balmat & Son

230402

Peggy Brady

Farrowed Sep. 12, 1907
Litter 10; 3 boars and 7 sows raised.
Bred by C. R. Ashemad, Nevada, Mo.

- Mos Best 48227.....
  - Veribest 14115a Ira Jackson
  - Kants Best 80798a Watt & Faust
  - Watt & Faust
- Carnation 136662 .....
  - Vernon Lad 38095 W. W. Wilcox
  - Vernon Ladyy 93158 W. W. Wilcox
  - W. W. Wilcox

230404 Liver Liz Same sold to same.

230406

Bessie

Farrowed Mar. 14, 1908
Litter 9; 2 boars and 6 sows raised.
Bred by A. Henderson, Paullina, Ia.
Sold to G. W. Kessler, Rock Valley, Ia.

- Crimson King Jr. 58445
  - Crimson King 44865 Otto Peters
  - Crimson Wave 219696 O. S. West
  - O. S. West
- Favorite 129704
  - Duroc Prince 32787 C. W. & Wm. Reed
  - Fanny 2nd 80826 A. Henderson
  - A. Henderson

230408
Lady Duchess

Farrowed Mar. 3, 1908
Litter 11; 7 boars and 4 sows raised.
Bred by J. B. Haley, Hope, Kans.
Sold to Diffenderfer, Lost Springs, Kans.

- Silk Wonder II 50999.. M. W. Walker & Son
  - Silkworm 36911 McFarland Bros.
  - Polly Wonder 34662 McFarland Bros.
- Proud Lady 193578 ... J. B. Haley
  - Mo. Duke 34135 McFarland Bros.
  - Fancy Queen 98536 J. W. Jones & Co.

230410
Pansy

Farrowed Feb. 13, 1908
Litter 7; 3 boars and 4 sows raised.
Bred by Oliver Rosdale, LeGrand, Ia.

- Notch Leader 68521.... D. A. Mackrill
  - The Kings Jester 45521 G. W. Seckman
  - Wilma 81136 A. D. Mackrill
- February 229918..... O. Rosdale
  - Royal Improver 81877 M. T. Twedt & Son
  - Rose Comb 161790 O. Rosdale.

230412
Madam Matilda

Farrowed May 27, 1909
Litter 11; 5 boars and 5 sows raised.
Bred by Tom Frazier, Morgan, Texas.

- Rats 63491 ..... Tom Frazier
  - Jim Top Notcher 39411 Tom Frazier
  - Silvia 122850 Tom Frazier
- Matilda 173602 ..... G. P. Lillard
  - Carleton III 39921 C. R. Doty
  - Isabella 4th 100662 G. P. Lillard

230414
Baby Hilga

Farowed June 25, 1909
Litter 9; 3 boars and 6 sows raised.
Bred by Tom Frazier, Morgan, Texas.

- Rats 63491 ..... (See above.)
- Hilgas Baby 173234 ... G. W. Trone
  - King Morton 142390 S. E. Shellenberger
  - Hilga 94780 G. W. Trone

230416 Lady Hilga Same sold to same.

230418 Miss Hilga Same sold to same.

230420 Mary Hilga Same sold to same.

230422
Wera Well

Farrowed June 26, 1909
Litter 12; 7 boars and 5 sows raised.
Bred by Tom Frazier, Morgan, Texas.

- Rats 63491 ..... (See above.)
- Wera 126196 ..... H. B. Louden & Son
  - Hambletonian 21837 G. H. Hambleton
  - Lady Louden 92606 H. B. Louden & Son

230424 Wera Sal Same sold to same.

230426 Wera Ann Same sold to same

230428
Reta Girl

Farowed July 6, 1909
Litter 9; 4 boars and 5 sows raised.
Bred by Tom Frazier, Morgan, Texas.

- Rats 63491 ..... (See abeve.)
- Reta 155922 ..... Tom Frazier
  - Fraziers Matchless 37145 H. C. Sheldon
  - Goldie M. 80808 W. H. McWilliams

230430
Urabetter Lass

Farrowed June 20, 1909
Litter 7; 2 boars and 5 sows raised.
Bred by Tom Frazier, Morgan, Texas.

- Governor 78571 ..... Tom Frazier
  - Rats 63491 Tom Frazier
  - Washingtonia 115230 Tom Frazier
- Ura Better 173304 ..... Tom Frazier
  - Jims Top Notcher 39411 Tom Frazier
  - Ura 122848 G. W. Trone & Sons

230432
Red Miss

Farrowed May 25, 1909
Litter 26; 3 boars and 3 sows raised.
Bred by Tom Frazier, Morgan, Texas.

- Conqueror 87983 ..... Tom Frazier
  - Rats 63491 Tom Frazier
  - Ura 122848 G. W. Trone & Sons
- Miss Graford 225858... Tom Frazier
  - Harry 69787 W. [illegible]ong
  - Urabest 173306 Tom Frazier

230434
Lyra

Farrowed July 3, 1907
Litter 8; 3 boars and 5 sows raised.
Bred by T. E. Bly Brewster, Minn.

- Minnesota Model 54421. P. B. Lake
  - Lakes Model 38549 C. W. & Wm. Reed
  - Rose 128192 P. B. Lake
- Frankfort Lady 192514. T. E. Bly.
  - Red Chief Perfection 38195 N. B. Sawyer
  - Perfect Rose 3rd 124492 A. J. DeYoung

230436 Lady's Red Same sold to same

230438
Grooveland Belle

Farrowed April 5, 1907
Litter 11; 3 boars and 6 sows raised.
Bred by T. E. Bly, Brewster, Minn.

- Minnesota Model 54421. (See above.)
- Frankfort Queen 192512
  - Wests Best 13223
    O. S. West
  - Cherry Queen 3rd 48088
    W. H. Reed.
  - T. E. Bly.

230440 Luna Same sold to same.

230442 Red Sallie Same sold to same.

230444 Phoebe Same sold to same.

230446
Bud's Baby

Farrowed Apr. 16, 1908
Litter 5; 2 boars and 3 sows raised.
Bred by R. T. Peck, Tonkawa, Okla.
Sold to Otto Schnessler, Tonhawa, Okla.

- Forestview 2nd 51053..
  - Ambition 37641
    J. J. McCabe
  - Quincy 119410
    Thomas & Hogsett
  - R. E. Hogsett
- Proud Kings 161732....
  - Proud King 55835
    H. C. Sheldon
  - Maud B. 105388
    McNil Bros.
  - B. F. Porter

230448 Red Rose Same sold to same.

230450
Atlas Fancy

Farrowed Mar. 7, 1909
Litter 17; 3 boars and 4 sows raised.
Bred by Geo. H. Purdy, Mason City, Ia.
Sold to E. J. Edwards, Alta, Ia.

- Proud Wonder 84421...
  - Crimson Wonder Again 407855
    U. G. Davidson
  - Proud Lula 176920
    C. M. Dewey
  - H. S. Allen
- Fancy P. III 203304..
  - Chief Advancer 51107
    C. W. & Wm. Reed
  - Fancy P II 173316
    Geo. H. Purdy
  - G. H. Purdy

230452
May Orion

Farrowed Mar. 15, 1908
Litter 9; 2 boars and 3 sows raised.
Bred by M. S. Moats & Son, Randolph, Neb.
Sold to L. H. Lamar, Storm Lake, Ia.
Resold to E. J. Edwards, Alta, Ia.

- Proud Chief 63807 ....
  - Ohio Chief 41419
    S. E. Morton & Co.
  - Proud Lady 10450
    Manley & Co.
  - R. J. Harding.
- Young Edith 103074 ...
  - Orion 5293
    N. P. Clark.
  - Edith Mc. 19628
    S. E. McCullough.
  - Manley & Co.

230454
Florence Tokio

Farrowed Apr. 5, 1908
Litter 11; 7 sows raised.
Bred by Sol. Frank, Sioux City, Ia.
Sold to E. J. Edwards, Alta. Ia.

- High Ball 68875 .....
  - Moats Challenger 50551
    Moats & Son.
  - Dukes Brunette 167372
    C. C. Huling.
  - C. C. Huling.
- Alice Tokio 122204 ....
  - Chas. Blythe 33299
    A. J. & L. L. DeYoung.
  - Spotless Beauty 66514
    H. F. Hoffman.
  - Sol. Frank.

230456
Elsie Chief

Farrowed Mar. 5, 1908
Bred by C. M. Dewey, Shannon City, Ia.
Sold to L. H. Lamar, Storm Lake, Ia.
Resold to E. J. Edwards, Alta, Ia.

- Ohio Chief II 41607 ... S. E. Morton & Co.
  - Ohio Chief 8727a S. E. Morton & Co.
  - Chics Belle 20504a S. E. Morton & Co.
- May Queen 186730..... H. C. Sheldon & Sons.
  - Top Notcher R. 40457 Watson Bros.
  - Queen Advance 122826 H. C. Sheldon.

230458
Queen Anna

Farrowed Aug. 26, 1909
Litter 8; 3 boars and 2 sows raised.
Bred by C. O. Anderson, Manhattan, Kan
Sold to O. U. Burright Mulhall, Okla.

- Kants Model 52471 .... Watt & Foust.
  - Kant Be Beat 10239a Ira Jackson.
  - Invincible 32556a Watt & Foust.
- Kansas Queen II 196116 W. M. Putman.
  - Lincoln Top 55287 A. W ilson.
  - Susie II 159014 L. L orsch.

230460 Queen Ann II Same. Sold to same.

230462
Silk Stockings

Farrowed Oct. 3, 1907
Litter 13; 4 boars and 4 sows raised.
Bred by H. N. Aitken, Promise City, Ia.

- King of Russell 52267. H. S. Allen.
  - Leather Stockings 2d 29057 H. S. Allen.
  - Lottie A. 57580 Bruce McAlister.
- Maryy L. 172454 ..... H. N. Aitken.
  - Hanson Boy 40045 Hanson Bros.
  - Red Rose 101310 Fennell Bros.

230464
Queen J. II

Farrowed Apr. 15, 1907
Litter 10; 5 boars and 5 sows raised.
Bred by J. C. Jay, Mt. Pleasant, Ia.
Sold to H. N. Aitken, Promise City, Ia.

- Dean Lad 41931 ..... Hanson Bros.
  - Frantic 26917 W. H. Reed.
  - Pride of Dean 64992 W. W. Wheeler.
- Queen Jay I 171782 .. H. S. Henkle.
  - C. A. Star 65183 J. E. Powell.
  - Dolly J. 171780 S. S. Krebill.

230466
Mortgage Lifter

Farrowed Apr. 4, 1908
Litter 10; 4 boars and 4 sows raised.
Bred by C. J. Christensen, Newman Grove, Neb.

- St. Elmo 64327 ..... John Dulaney.
  - Pat Crowe 48659 Wm. Malcolm.
  - Dulaney's Fancy 165656 E. Z. Russell.
- Mortgage Lifter 174968 C. J. Christensen.
  - Bruce H. II 38541 A. W. Lamb.
  - Lady Roseberg 98726 E. C. Broberg.

230468
Orions Queen

Farrowed Apr. 10, 1908
Litter 7; 5 boars and 2 sows raised.
Bred by R. J. Harding, Macedonia, Ia.
Sold to G. P. Pullman, Sidney, Ia.

- I Am Advance 42721 .. Johnson Bros.
  - Advance 11309 J. M. Morrison.
  - Lucy D. II 18106 Geo. Duffus.
- Miss Brown 94738 ..... Manley & Co.
  - Orion 5293 N. P. Clark.
  - Lottie Lee 50578 Manley & Co.

230470
Miss Plum

Farrowed Oct. 20, 1908
Litter 11; 4 boars and 3 sows raised.
Bred by Barney McCloskey, Atascosa, Tex.

- Carleton Jr. 66675 .... G. B. Lillard.
  - Carleton III 39921 C. R. Doty.
  - Isabella 2nd 100658 G. P. Lillard.
- Rena D. I 170874 ..... C. R. Doty.
  - Langdon III 50199 C. R. Doty.
  - Ruth D. 53242 C. R. Doty.

230472 S. S. Girl Same.

230474
Miss Peach

Farrowed Nov. 15, 1908
Litter 2; 1 sow raised.
Bred by Barney McCloskey, Atascosa, Tex.

- Carleton Jr. 66675 .... (See above).
- Rena D. V 170882 .... C. R. Doty.
  - Langdon III 50199 C. R. Doty.
  - Ruth D. 53242 C. R. Doty.

230476
Miss Grape

Farrowed Nov. 20, 1908
Litter 12; 4 boars and 5 sows raised.
Bred by Barney McCloskey, Atascosa, Tex.

- Carleton Jr. 66675 .... (See above).
- Rena D. IIII 170880 .. C. R. Doty.
  - Langdon III 50199 C. R. Doty.
  - Ruth D. 53242 C. R. Doty.

230478
Lena I

Farrowed May 18, 1909
Litter 10; 2 boars and 2 sows raised.
Bred by Barney McCloskey, Atascosa, Tex.

- Tom B. 78757 ..... Barney McCloskey.
  - Langdon I 50195 C. R. Doty.
  - Daisy B. 129460 J. D. Jackson.
- Rena D. III 170878 .... C. R. Doty.
  - Langdon III 50199 C. R. Doty.
  - Ruth D. 53242 C. R. Doty.

230480 Lena II Same.

230482
Petty

Farrowed May 20, 1909
Litter 10; 2 boars and 4 sows raised.
Bred by Barney McCloskey, Atascosa, Tex.

- Tom B. 78757 ..... (See above).
- Annie Mc. 203920 ..... Barney McCloskey.
  - Urbana 64667 — C. W. Seybold.
  - Rena D. III 170878 — C. R. Doty.

230484 Pettie Mc. Same.

230486
May Apple III

Farrowed May 17, 1909
Litter 13; 4 boars and 5 sows raised.
Bred by Barney McCloskey, Atascosa, Tex.

- Dick 78253 ..... Ed. Edmonson.
  - Trone's Monarch 61109 — G. W. Trone & Sons.
  - Red Daisy 116512 — Mr. and Mrs. H. Schrader.
- Daisy B. 129460 ..... J. D. Jackson.
  - Carleton V 39025 — C. R. Doty.
  - Bessie 3rd 95142 — J. J. McLain.

230488 May Apple II Same.

230490 May Apple I Same.

230492
Ruth M.

Farrowed May 19, 1909
Litter 10; 6 boars and 9 sows raised.
Bred by Barney McCloskey, Atascosa, Tex.

- Bexar 78769 ..... Barney McCloskey.
  - Urbana 64667 — C. W. Seybold.
  - Rena D. III 170878 — C. R. Doty.
- Rena D. V 170882 ..... C. R. Doty.
  - Langdon III 50199 — C. R. Doty.
  - Ruth D. 53242 — C. R. Doty.

230494
Norine

Farrowed Apr. 12, 1909
Litter 7; 2 boars and 4 sows raised.
Bred by J. R. Miller, DeSmet, S. D.
Sold to Herman J. Siep, Oldham, S. D.

- Tip Top Notcher B. 55793 ..... S. S. Krebill.
  - Tip Top Notcher's Son 47849 — G. W. Seckman.
  - Ornament Jewell 64963 — S. S. Krebill.
- Bedelia 156442 ..... J. R. Miller.
  - Handsome Fellow 18357a — A. H. Dawson.
  - Nellie O. 83820 — J. R. Miller.

230496
Fannie G.

Farrowed Mar. 4, 1907
Litter 12.
Bred by E. H. Gifford, Lewiston, Neb.
Sold to Paul Grupe, Tecumseh, Neb.

- Chief's Kant Be Beat 56499 ..... J. M. Morrison.
  - Ohio Chief 8727a — S. E. Morton & Co.
  - Not Bean Beat 121366 — J. M. Morrison.
- Fannie Challenger 141000 ..... E. H. Gifford.
  - Duroc Challenger 11163 — C. W. & Wm. Reed.
  - Miss Seckman's Chief 50970 — E. H. Gifford.

230498
Patons Peach

Farrowed Apr. 13, 1908
Litter 10; 3 boars and 5 sows raised.
Bred by Gavin Crosbie, Ida Grove, Ia.

- Paton Chief 72439 ....
  - Walt's Chief 48601 — S. E. Morton & Co.
  - Paton Gem 164142 — A. T. Sundell.
- Peach 200660 .....
  - Iowa Wonder Jr. 54271 — G. Crosbie.
  - Long Beauty 164148 — G. Crosbie.

230500
G. M. Lady

Farrowed Mar. 14, 1908
Litter 8; 2 boars and 4 sows raised.
Bred by Gavin Crosbie, Ida Grove, Ia.

- Paton Chief 72439 .... (See above).
- Grandma 213046 .....
  - Crimson Echo Jr. 58443 — O. S. West.
  - Henderson's Model 164140 — A. Henderson.

230502 G. M. Lady II Same.

230504
Queenie

Farrowed Nov. 16, 1907
Litter 10; 5 boars and 5 sows raised.
Bred by T. E. Bly, Brewster, Minn.
Sold to Henry Stude, Brewster, Minn.

- Red Chief Perfection 38195 .....
  - Red Chief 34251 — W. M. Holmes.
  - Lollie 84234 — N. B. Sawyer.
- Bright Cherry 5th 123368 .....
  - West's Best 13223 — O. S. West.
  - Bright Cherry 2nd 49236 — T. E. Bly.

230506
Patrons Lass

Farrowed Apr. 6, 1908
Litter 7; 2 boars and 5 sows raised.
Bred by T. E. Fristoe, Fairfield, Wash.

- Paton 69235 .....
  - Masterpiece Chief 55437 — J. Coy Roach.
  - Lad's Goldie 40th 136478 — G. W. Seckman.
- Belle 196438 .....
  - Fritz 29875 — Jas. Skirving.
  - Dark Beauty 147724 — T. E. Fristoe.

230508
Calla I

Farrowed April, 1908.
Litter 9; 5 boars and 4 sows raised.
Bred by Parman Bros. Mazomania, Wis.

- Marked One 79169 ....
  - Dandy C. 14251 — Thos. Bennett.
  - May 156340 — F. H. Patten.
- Banker Girl 112330 ..
  - Jack's Banker 34399 — J. J. Dunkin.
  - Red Bird No. 1 55240 — Ben Humphrey.

230510 Calla II Same.

230512 Calla III Same. Sold to Morrill Bros., Mazomanie, Wis.

230514
Jewel I

Farrowed April, 1909.
Litter 7; 4 boars and 3 sows raised.
Bred by Parman Bros. Mazomanie, Wis.
Sold to Morrill Bros., Mazomanie, Wis.

- Marked One 79169..... (See above)..
- Lady Gold Dust II 121222 ..... A. A. Munger.
  - Hugunin's Best 13969a W. C. Hugunin.
  - Ladyy Gold Dust 97096 A. A. Munger.

230516 Jewel II Same. Sold to same.

230518
Ruth I

Farrowed May, 1908
Bred by Parman Bros. Mazomanie, Wis.
Sold to Morrill Bros., Mazomanie, Wis.

- Marked One 79169 .... (See above).
- Clipper II 205172 .... Parman Bros.
  - Missouri Boy 61427 T. W. Stoner & Son.
  - Lady Sensation Jr. 154466 Parman Bros.

230520 Ruth II Same. Sold to same.

230522
Nell

Farrowed Apr. 4, 1908
Litter 6; 2 boars and 4 sows raised.
Bred by Wm. Walkinshaw, Griswold, Ia.

- Fairview Chief 70807 .. John Holste.
  - Massena Chief 54503 R. J. Harding.
  - Massena Nell 167158 J. A. Russell.
- Iowa Belle 130844 .... F. F. Failor.
  - Goldsboro 85361 Ira Jackson.
  - Miss Logan 9th 78674 Louie Aillaud.

230524
Princess

Farrowed Apr. 11, 1908
Litter 10; 5 boars and 4 sows raised.
Bred by Wm. Walkinshaw, Griswold, Ia.

- Fairview Chief 70707.. (See above).
- Violet 202714 ..... O. L. Mossman.
  - Councellor 57237 G. W. Stout.
  - Miss Orion 185556 F. E. Garrett.

230526
Beauty

Farrowed Mar. 29, 1908
Litter 7; 3 boars and 3 sows raised.
Bred by Wm. Walkinshaw, Griswold, Ia.

- Fairview Chief 70807.. (See above).
- Hazel 202712 ..... Wm. Walkinshaw.
  - Mc's Chief 70807 J. D. McDermott.
  - Gold Dust 131492 A. L. Falkinburg.

230528 Iowa Star Same.

230530

Perfection Maid

Farrowed Apr. 5, 1908
Litter 10; 1 boar and 1 sow raised.
Bred by Nash & Kimmons, Marysville, Mo
Sold to Mark Eddy, Bridgewater, Mo.

- Perfection Chief 28367, Chas. VanPatten.
  - Valley Chief 15211, G. VanPatten.
  - Sutton Lady 49562, Chas. VanPatten.
- Model Rose 11th 140874, Nash & Kimmons.
  - Long Model 33699, T. G. Nash.
  - Sweet Rose 104794, L. L. Overholser.

230532

Mollie Kant

Farrowed Mar. 21, 1908
Litter 9.
Bred by Manlove Bros. Bowen, Ill.
Sold to H. M. Moore, Fontanelle, Ia.
Resold to Mark W. Eddy, Fontanelle, Ia.

- Kant Again 56939 ....., A. J. Harmon.
  - Kant Be Beat 10239a, Ira Jackson.
  - Ada Again 94260, A. J. Harmon.
- Mable Gillman 182748.., Manlove Bros.
  - Big I Am 29895, Ed. A. Baxter.
  - Ruby Maid 101128, F. H. Field.

230534

Minnie M.

Farrowed Mar. 11, 1908
Litter 13; 2 boars and 1 sow raised.
Bred by Geo. R. Manifold Shannon City, Ia.
Sold to Mark W. Eddy, Bridgewater, Ia.

- Nidlinger Improver 48779 ....., J. D. Nidlinger.
  - J. B. J. 11121a, J. B. Jones.
  - Decatur Queen X 37906a, J. D. Nidlinger.
- Belle Orion 122822 ...., Thos. Maxwell.
  - Orion Dandelion 24215, Manley & Co.
  - Stylish Belle 33714, H. S. Allen.

230536

Creston Girl

Farrowed Sep. 14, 1907
Litter 8.
Bred by Watson Bros. Creston, Ia.
Sold to Wm. Grounds, Creston, Ia.
Resold to Mark W. Eddy, Fontanelle, Ia.

- Red Chief Again 65197, E. & G. Gibson.
  - Kant Be Beat 3rd 48589, Watt & Foust.
  - Red Queen 86978, E. & G. Gibson.
- Clarinda Belle 166854.., Harry Pfander.
  - Duroc Standard 44117, O. S. West.
  - Golden Seal 125008, F. L. Bowman.

230538

Bridgewater Maid

Farrowed Mar. 26, 1908
Litter 10; 2 boars and 2 sows raised.
Bred by Mark W. Eddy, Fontanelle, Ia.

- Tc. Lincoln Top 72363.., W. M. Putman.
  - Lincoln Top 55287, A. Wilson.
  - Miss Carry 170606, J. M. Morrison.
- Proud Belle 202142 ...., S. J. Madison.
  - Madison Proud Advance 481611, Watson Bros.
  - Miss Missouri Belle 121752, Addy & Son.

230540

Chief Girl

Farrowed May 4, 1908
Litter 5; 5 sows raised.
Bred by Mark W. Eddy, Fontanelle, Ia.

- A Kant Be Beat 70677, J. M. Morrison.
  - Kant Be Beat 10239a, Ira Jackson.
  - Lady Red Knight 178692, E. J. Brown.
- Lady Chief 202150 ...., F. A. Strong.
  - Crimson I Am 43105, J. M. Morrison.
  - Chief's Lady 142832, R. J. Harding.

230542
Clara M.

Farrowed Mar. 15, 1908
Litter 7; 1 boar and 4 sows raised.
Bred by Mark W. Eddy, Fontanelle, Ia.

- Tc. Lincoln Top 72363. W. M. Putman.
  - Lincoln Top 55287 A. Wilson.
  - Miss Carry 170606 J. M. Morrison.
- Lady Fauster 202144 .. E. D. Harris.
  - I Am Orion 48831 Manley & Co.
  - Miss Foster 190886 U. G. Davidson.

230544
Ethel

Farrowed July 5, 1909
Litter 7; 3 boars and 4 sows raised.
Bred by Walter Davis, Cooper, Tex.
Sold to L. E. Litten, Tisga, La.

- Kansas Judge 44337 .. H. D. Compton.
  - Russell's Choice 27985 A. F. Russell.
  - Anness Beauty 25678 H. D. Compton.
- Miss Cooper 146774 ... J. A. Blackwell.
  - Radiator 29653 Tom Frazier.
  - Velma 85220 McFarland Bros.

230546 Kant Be Beat Susie Anna

Farrowed June 25, 1907
Litter 10; 6 boars and 4 sows raised.
Bred by J. M. Morrison, College View, Neb.
Sold to W. A. Robinson, Creighton, Neb.
Resold to Jas. Collen, & A. L. Pangborn, Creighton, Neb.
Resold to J. E. Keebaugh, Morrell, Neb.

- Kant Be Beat 10239a .. Ira Jackson.
  - King Hustler 9033 C. C. Brawley.
  - Duchess Wonder 22526a Ira Jackson.
- Ceres Queen 163392 ... J. M. Morrison.
  - Morrison Belle Top 40121 Smith Brown.
  - Ceres Belle 104310 F. Fentress.

230548
Duchess

Farrowed June 20, 1908
Litter 9; 4 boars and 5 sows raised.
Bred by W. A. Buchanan, Pottsboro, Tex.
Sold to J. B. Jared, Pottsboro, Tex.

- Fulton 21997a ..... R. G. McMillon.
  - Gov. Mack 21995 C. J. Jenkins.
  - Tenn. Queen 50522 R. G. McMillon.
- Lady Almira 177084.... J. A. Blackburn.
  - Red Bob 41483 E. A. Simmons.
  - Lena 102018 Burt Akers.

230550
Belle Melrose

Farrowed Sep. 22, 1907
Litter 11; 4 boars and 4 sows raised.
Bred by O. H. Chitty, Toledo, Ia.
Sold to H. L. M. Bruner, Toledo, Ia.

- Jolly Jack 64607 ..... N. J. Smith.
  - Bill Advance 37335 Johnston Bros.
  - Beauty Mab 56246 F. F. Failor.
- Melrose Girl 140188 .... O. S. Gilbert.
  - Gilbert's King 25015 F. H. Herring.
  - Melrose Lady 36875 R. E. Bower.

230552
Daisy C.

Farrowed Oct. 11, 1907
Litter 12; 4 boars and 6 sows raised.
Bred by O. H. Chitty, Toledo, Ia.
Sold to E. L. Cole, Toledo, Ia.

- Jolly Jack 64607 ..... (See above).
- Daisy 102828 ..... C. G. Leusch.
  - Red Boy 38075 John Kern.
  - Laura R. 65618 Husman & Harmon.

230554
Laura R. 2

Farrowed Sep. 12, 1907
Litter 10; 4 boars and 4 sows raised.
Bred by O. H. Chitty, Toledo, Ia.
Sold to G. C. Giger, Toledo, Ia.

- Jolly Jack 64607 ..... (See above).
- Laura R. 65618 ..... Husman & Harmon.
  - Olympus Boy 6155 C. H. Searle.
  - Minnie F. 24520 F. F. Failor.

230556 Laura R. 3 Same. Sold to H. L. Taylor, Toledo, Ia. Resold to Ed. Davis, Toledo, Ia.

230558
Cora

Farrowed Sep. 14, 1907
Litter 7; 3 boars and 4 sows raised.
Bred by E. H. Erickson, Olsburg, Kan.

- E's Kant Be Beat 57563 ..... Grant Chapin.
  - Red Raven 47607 Powelel & Rudy.
  - Foust's Pride 120040 Ed. S. Foust.
- Samuelson's Best 159106 ..... Samuelson Bros.
  - You Bet 31111 Sheldon & Sons.
  - Erickson's Best 49904 J. W. Reid.

230560
Curley

Farrowed Sep. 21, 1907
Litter 9; 6 sows raised.
Bred by E. H. Erickson, Olsburg, Kan.

- E's Kant Be Beat 57563 ..... (See above).
- Lone Mile Dandy 220066 E. H. Erickson.
  - Orion Jr. 31479 Manley & Co.
  - Carrie E. 42320 J. O. Hunt.

230562
Rose C.

Farrowed Sep. 26, 1907
Litter 9; 2 boars and 6 sows raised.
Bred by E. H. Erickson, Olsburg, Kan.

- E's Kant Be Beat 57563 ..... (See above).
- Confidence 2nd 170464.. E. H. Erickson.
  - Doty Wonder 41889 Marshall Bros.
  - Confidence 124960 E. H. Erickson.

230564

Dotie 2nd

Farrowed Mar. 15, 1908
Litter 13; 7 boars and 6 sows raised.
Bred by Edmonds, Shade & Co., Kingsley, Ia.
Sold to J. Tonsfeldt, Remsen, Ia.

- Achiever 41219 ..... Sol. Frank.
  - Chas. Blythe 33299 — A. J. & L. L. DeYoung.
  - Spotless Beauty 66514 — H. F. Hoffman.
- Lady Dotie 109038 .... McFarland Bros.
  - Oom Paul II 17679 — McFarland Bros.
  - Dotie 37472 — C. R. Doty.

230566

Red Bird

Farrowed Mar. 5, 1908
Litter 10; 1 boar and 6 sows raised.
Bred by McFarland Bros., Sedalia, Mo.
Sold to C. M. Clark, Montrose, Mo.

- Climax V 64217 ..... McFarland Bros.
  - II Climax 23361 — McFarland Bros.
  - Grace McF. 48442 — McFarland Bros.
- Nelly Wonder II 71950 McFarland Bros.
  - Oom Paul II 17679 — McFarland Bros.
  - Nelly Wonder 30040 — O. Walter & Co.

230568

Cardinal Girl

Farrowed Apr. 6, 1908
Litter 8; 1 boar and 1 sow raised.
Bred by McFarland Bros., Sedailia, Mo.
Sold to C. M. Clark, Montrose, Mo.

- Climax V 64217..... (See above).
- Moss Rose 71964 ..... McFarland Bros.
  - Mo. Wonder 12945 — O. Walter & Co.
  - Rose Bud II 27504 — Green McFarland.

230570

Gold Drop

Farrowed Aug. 27, 1907
Litter 12; 3 boars and 7 sows raised.
Bred by McFarland Bros., Sedalia, Mo.
Sold to C. M. Clark, Montrose, Mo.

- II Climax 23361 ..... McFarland Bros.
  - Climax D. 14431 — C. R. Doty.
  - Windsor 22120a — Thos. Bennett.
- Wonder Lass I 73804 .. M. W. Walker & Sons.
  - Texas 12691 — J. D. Stevenson.
  - Polly Wonder 34662 — McFarland Bros.

230572

Crimson Rambler

Farrowed Aug. 25, 1907
Litter 11; 1 boar and 3 sows raised.
Bred by McFarland Bros., Sedalia, Mo.
Sold to C. M. Clark, Montrose, Mo.

- Buckeye Chief 15687a.. S. E. Morton & Co.
  - Ohio Chief 41419 — S. E. Morton & Co.
  - Ivy C. 33082a — W. R. Cline.
- Queen 162660 ..... F. W. Baker.
  - Ingomar 7897a — D. A. Shafer.
  - May Queen 158966 — S. Y. Thornton.

230574

Belle Ollie

Farrowed June 2, 1905
Litter 9; 3 boars and 6 sows raised.
Bred by John B. Hays, Spruce, Mo.
Sold to William Long, Urich, Mo.

- Missouri Dick 34185 .. J. E. Haynes.
  - Crimson Banner 20033 — I. P. Stratton.
  - Rose M. 57272 — J. E. Haynes.
- Ollie Simpson 78028 .. J. R. Simpson.
  - J. R. 10915 — J. H. Park.
  - Dora 56932 — J. R. Simpson.

230576
Miss Bob

Farrowed Mar. 7, 1908
Liter 10; 4 boars and 1 sow raised.
Bred by E. J. Lund, Kearney, Nebr.

- Wonder Model 80627... J. Stroh
  - Hogate's Model 31163 W. W. Hogate & Son
  - Queen Evaline 121396 J. Stroh
- Miss Pearl 155932..... E. C. Lund
  - Our Boy 34415 F. J. Sizer
  - Goldie R. 67342 J. A. Gray & Son

230578
Only One

Farrowed Aug. 3, 1909
Litter 8; 5 boars and 3 sows raised.
Bred by J. M. Burgess & Son, Inavale, Nebr.
Sold to R. D. Russell, Inavale, Nebr.

- Highball 68653 ..... J. M. Burgesst & Son
  - Goldstone 43171 S. J. Boomer
  - Beauty E. 133780 A. W. Cox
- Short Rose 127820..... J. M. Burgess
  - Burgess Choice 34277 A. D. McGlothlen
  - Lady Red Rose 98512 W. E. Shultz

230580
Rose Russell

Farrowed Sept. 4, 1909
Litter 16; 2 boars and 7 sows raised.
Bred by J. M. Burgess & Son, Inavale, Nebr.
Sold to R. D. Russell, Inavale, Nebr.

- Highball 68653 ..... (See above.)
- Long Rose 127822 ..... J. M. Burgess
  - Burgess Choice 34277 A. D. McGlothlen
  - Lady Red Rose 98512 W. E. Shultz

230582 Rosebud Same sold to same.

230584 Lady Russell Same sold to same.

230586 Highball Rose Same sold to same.

230588 R. D's Pet Same sold to same.

230590 Russell's Best Same sold to same.

230592 Duchess of Fairview

Farorwed Sept. 5, 1909
Litter 10; 5 boars and 2 sows raised.
Bred by J. M. Burgess & Son, Inavale, Nebr.
Sold to R. D. Russell, Inavale, Nebr.

- Highball 69653 ..... (See above.)
- Fairview Rose 200456.. J. M. Burgess & Son
  - Sam 41235 B. F. May
  - Short Rose 127820 J. M. Burgess & Son

230594 Queen Russell Same sold to same.

230596

Mary

Farrowed Apr. 7, 1908
Litter 9; 3 boars and 5 sows raised.
Bred by Linstrand & Murphy, Wheaton, Min.
Sold to E. G. Earsley, Norcross, Minn.

- Onward 63169 ..... H. Gruver
  - Gruvers Orion 83985 H. Gruver
  - Gruver's Daisy I 123524 H. Gruver
- Red Pegy 3rd 163246.. O. S. West
  - Noble King 35041 O. S. West
  - Modeline 90032 O. S. West

230598 Lady Same sold to same.

230600

Thomas Beauty

Farrowed Apr. 4, 1907
Litter 14; 4 boars and 5 sows raised.
Bred by O. G. Smith & Son, Kearney, Nebr.
Sold to W. G. Unitt, Seward, Nebr.
Resold to Wm. Thomas, Seward, Nebr.

- Smith's Joe 58417 ..... H. B. Louden & Son
  - Hambleonian 21837 G. H. Hambleton
  - Louden's Beauty 48494 Manley & Co.
- Star 78412 ..... L. B. Brown
  - Brown's Improver 23427 Bowman & Fitch
  - Sizer's Star 58162 L. B. Brown

230602

Thomas Lass

Farrowed Mar. 25, 1908
Litter 8; 1 boar and 7 sows raised.
Bred by Wm. Thomas, Seward, Nebr.

- Shamrock 20473 ..... Johnston Bros.
  - Advance 11309 J. M. Morrison
  - Daisy K. 18908 J. H. Bangham
- Thomas Beauty 230600 O. G. Smith & Son
  - Smith's Joe 58417 H. B. Louden & Son
  - Star 78412 H. B. Louden & Son

230604

Sewards Pride

Farrowed Mar 14 1907
Litter 12; 5 boars and 5 sows raised.
Bred by W. G. Unitt, Seward, Nebr.
Sold to Wm. Thomas, Seward, Nebr.

- Sensation Jr. I Am 52689 ..... W. H. Reed
  - Sensation Jr. 22461 D. W. Brown
  - Nerissa 43208 W. H. Reed
- Nebr. Queen 2nd 106370 W. G. Unitt
  - Shamrock 30472 Johnston Bros.
  - Gold Jewel 70766 C. H. Searle.

230606

Belle Virda

Farrowed Mar. 20, 1909
Litter 6; 2 boars and 3 sows raised.
Bred by Hanks & Bishop, New London, Ia.
Sold to Wm. Kuper, Bellevue, Ia.

- Model Wonder 53981... U. G. Davidson
  - Crimson Wonder I Am 34697 O. S. West
  - May Bloom 54628 U. G. Davidson
- Virda 178122 ..... Hanks & Bishop
  - Top Notcher Again 29205 R. C. Watt
  - Osborn's Pride 71364 O. E. Osborn

230608 Baby Virda Same sold to same.

230610

Belle Kant

Farrowed May 15, 1907
Litter 6; 2 boars and 4 sows raised.
Brey by J. M. Morrison, College View, Nebr.
Sold to J. E. Joines, Clyde, Kans.
Resold to J. L. Williams, Bellair, Kans.

- Kant Be Beat 10239a..
  - King Hutsler 9033a
  - C. C. Brawley
  - Dutchess Wonder 22526a
  - Ira Jackson
- Ira Jackson
- Vans Lady 71034
  - Paul F. 16403
  - F. F. Failer
  - Sutton Lady 49562
  - Chas Van Patten
- Chas. VanPatten

230612

Brite Lady

Farrowed Feb. 23, 1909
Litter 12; 2 boars and 5 sows raised.
Bred by W. F. Waldo, DeWitt, Nebr.
Sold to Wm. Warnock, Alexandria, Nebr.
Resold to H. A. Bliss, McDonald, Kans.

- I Challenge U 67669....
  - Hogates Model 31163
  - W. W. Hogate & Sons
  - Nancy D 41580
  - E. Z. Russell
- W. F. Waldo
- Tecumseh Prize 215556
  - Noan 57061
  - A. J. Russell
  - Briggs Pride 137072
  - Geo. Briggs & Son
- A. J. Russell

230614

Rossie Increaser

Farrowed May 26, 1909
Litter 4; 3 boars and 1 sow raised.
Bred by A. Madsen & Son, Atwood, Kans.
Sold to E. N. Madsen, McDonald, Kans.

- Grand Chief 53819 .....
  - Predominator 43399
  - Russell Bros.
  - Bess 120710
  - Frank Georgia
- Frank Georgia
- Atwod Girl 120730.....
  - Increaser 32547
  - W. E. Johnson
  - Extension 80288
  - W. A. Kirkpatrick
- W. H. Rouch

230616

Belle Waneta A.

Farrowed Feb. 17, 1909
Litter 10; 5 boars and 5 sows raised.
Bred by E. F. LaRue, Lyons, Nebr.
Sold to G. C. Robertson, Akron, Ia.

- Royal Chief I Am 81823
  - Ohio Chief 41419
  - S. E. Morton & Co.
  - Royal Blossom V. 82904
  - H. C. Sheldon
- G. A. Nordyke
- Waneta 227058 .....
  - Col. W. 53543
  - I. J. Lorton
  - Lady Chitwood 94564
  - J. Wernsman
- J. Wernsman

230618 Belle Daisy Advance

Farrowed Mar. 11, 1909
Litter 10; 5 boars and 5 sows raised.
Bred by Edmonds Shade & Co. Kingsley, Ia.
Sold to G. C. Robertson Akron, Ia.

- Shadeland King 81723...
  - King Solomon 41513
  - Sol. Frank
  - Susan Nipper 138694
  - Sol. Frank
- Sol. Frank
- Daisy Advance 204464..
  - Proud Advance, Jr. 41349
  - H. C. Sheldon
  - Cambridge Girl 123948
  - A. L. Mossman
- F. E. Garrett

230620

E. R's Choice

Farrowed Mar. 11, 1908
Litter 14; 1 boar and 7 sows raised.
Bred by E. F. Lant, Parsons, Kans.
Sold to C. W. McClaskey, Girard, Kans.

- Ohio Kant Be Beat 69077 ..... J. M. Morrison
  - Kant Be Beat 10239a, Ira Jackson
  - Ohio Pride 156060, J. M. Morrison
- Crimson Girl 112886... E. F. Lant
  - Royal II 30525, G. Van Patten
  - Lady Beauty 20756, M. H. Albeity

230622

Jackson Queen

Farrowed Mar. 28, 1909
Litter 15; 5 boars and 3 sows raised.
Bred by W. H. Reed, Whitewater, Wis.
Sold to Henry Schowalter, Jackson

- Kruger King 51187 .... W. H. Reed
  - Kruger Wonder 39391, M. W. Greer
  - Merissa 43208, W. H. Reed
- Clarissa 14026 ..... W. H. Reed
  - Top Notcher Pride 42181, R. C. Watt
  - Maxwell Choice 136236, W. H. Reed

230624

Red Mollie II

Farrowed Sep. 15, 1906
Litter 11.
Bred by S. W. Alfred & Son, Sharon, Kas.

- Sharon Wonder 40631. M. O. Ruthraff & Son
  - Missouri Wonder 12945, O Walter & Co
  - Lady Pratt 72828, C. E. Pratt
- Red Molley 99562..... S. W. Alfred
  - King Alfred 38897, S. W. Alfred
  - Golden Queen 98358, J F. Walker

230626

Borthoff's Lady

Farrowed Oct. 5, 1907
Litter 11; 4 boars and 5 sows raised.
Bred by S. W. Alfred & Son, Sharon, Kas.
Sold to B. B. Borthoff, Harper, Kas.

- King Wonder Rosemoss 49585 ..... Marshall Bros.
  - King Wonder V 38665, M. W. Walker & Son
  - Sharon Rosemoss 126656, Marshall Bros.
- Rosa A 101580..... J. A. Carlisle
  - Addy 15887, W. L. Addy & Son
  - Julia 17186, J. A. Carlisle

230628

Hatties Comet

Farrowed Mar. 17, 1907
Litter 12.
Bred by C. R. Sowers, Piper City, Kans.
Sold to S. W. Alfred, Sharon, Kas.
Resold to Henry Walker, Med. Lodge, Kans

- Comet 25965 ..... G. W. Trone & Son
  - Gold Finch 7549, F. F. Failor
  - Dasy Paul 57390, G. W. Trone
- Tip Top Notcher's Hattie 144686 ..... G. W. Seckman
  - Tip Top Notcher 20729, R. C. Watt
  - Hatty Major 114456, G. W. Seckman

230630

B. F's Red Pink

Farrowed Sep. 10, 1908
Litter 10.
Bred by S. W. Alfred, Sharon, Kans.

- B. F.'s Ohio Chief 62711 ..... O. E. Osborn
  - Ohio Chief 41419, S. E. Morton & Co.
  - R. L's Lady 124750, C. B. Reynolds
- Sharon's Pink 126662.. S. W. Alfred
  - Sharon Wonder 40631, Marshall Bros
  - Sharon Maid 62104, Bowman & Fitch

230632

Belle Hattie

Farrowed Apr. 22, 1909
Litter 9.
Bred by S. W. Alfred & Son, Sharon, Kas.
Sold to Harry Walker, Med. Lodge, Kas.

- B. F's Ohio Chief 62711 (See above.)
- Hattie's Comet 230628. C. R. Sowers
  - Comet 25965 G. W. Trone & Sons
  - Tip Top Notchers Hattie 144686 G. W. Seckman

230634

Daisy

Farrowed Nov. 4, 1906
Litter 11.
Bred by E. E. Cheever, Webster City, Ia.

- Orion Lad, 40373..... A. E. Poush
  - Orion Chip 10375 S. E. McCullough
  - Daisy Girl 69522 H. L. Cantine
- Lady B. 94922 ..... W. J. Wendt
  - Wendts Prince 16715 W. A. Kirkpatrick
  - Lady Wendt 78072 W. J. Wendt

230636

May

Farrowed Apr. 8, 1908
Litter 11; 4 boars and 5 sows raised.
Bred by Chas. Beerman, Webster City.
Sold to E. E. Cheever, Webster City, Ia.

- Winsome Boy 72025... E. E. Cheever
  - Crimson I Am 55981 E. E. Cheever
  - Hattie 177544 E. E. Cheever
- Lady May 177548 A. L. Mossman
  - A. L's Advance 43331 Fairchild & Stevenson
  - Wingerd Girl 144606 Geo. Shelps

230638

Clover Blossom

Farrowed Feb. 17, 1907
Litter 11; 5 boars and 4 sows raised.
Bred by W. J. Wendt, Marcus, Ia.
Sold to E. E. Cheever, Webster City.

- Crimson King 44865... Otto Peters
  - Red Rex 18591 F. J. Clouss
  - Rosebud 34344 West & Salisbury
- First Choice 142902 ... W. J. Wendt
  - Royal A. 32395 Edmonds Shade & Co.
  - W. J. Choice 75066 H. L. Cantine

230640

Miss Clover

Farrowed Mar. 31, 1906
Litter 16; 3 boars and 4 sows raised.
Bred, by J. W. Pittman Lohrville, Ia.
Sold to F. J. Clouss, Clare, Ia.
Resold to W. J. Wendt, Marcus, Ia.

- Proud Lad 44313 ..... H. C. Sheldon
  - Proud Advance 23549 Johnston Bros.
  - Nan Orion 82766 T. L Maxwell
- Eva No. 2 81460..... F. O. Cubbage
  - Monarch G 15893 G. Crosbie
  - Little Eva 38012 F. O. Cubbage

220642

Red Clover

Farrowed Mar. 23, 1907
Litter 10; 4 boars and 4 sows raised.
Bred by W. J. Wendt, Marcus, Ia.
Sold to E. E. Cheever, Webster City, Ia.

- Robert J. 56187..... L. H. Roberts & Son
  - King West 26163 O. S. West
  - Maxine 123312 L. H. Roberts
- Miss Clover 230640.... J. W. Pittman
  - Proud Lad 44313 H. C. Sheldon
  - Eva No. 2 81460 F. O. Cubbage

230644
Miss Daisy

Farrowed Jan. 14, 1907
Litter 7; 3 boars and 2 sows raised.
Bred by A. L. Mossman, Radcliffe, Ia.
Sold to E. E. Cheever, Webster City, Ia.

- A. L.'s Chief 43327.... I. J. Lorton
  - I. J. Chief 12445a Moorman & Miller
  - Leisure Belle 27046a Wm. Finch
- Sun Rise 24312a..... F. Bowman
  - Looke Me Over 9037a M. Stultz
  - Village Maid 22014a M. Stultz

230646
Myers Queen

Farrowed Nov. 24, 1907
Litter 7; 1 boar and 6 sows raised.
Bred by E. M. Myers, Burr Oak, Kans.

- Ohio Prince 54555..... J. W. Jones & Son
  - Fancy Chief 24923 S. E. Morton & Co.
  - Top Notcher Lass 71084 Ed S. Foust
- Louise 123930 ..... J. F. Lane
  - Lane's Success 38529 W. F. Garrett
  - Beisner's Pet 97014 J. H. Reisner

230648
Model D. II

Farrowed Mar. 14, 1908
Litter 12; 3 boars and 3 sows raised.
Bred by Gilbert Van Patten, Sutton, Nebr.

- Kant Be Beat 10239a.. Ira Jackson
  - King Hustler 9033 C. C. Brawley
  - Dutchess Wonder 22526a Ira Jackson
- Model D. 194612..... G. Van Patten
  - Billi K 20373 O. S. West
  - Rose Bud Lady 72130 Chas Van Patten

230650 Topsy D. Same sold to Smith & Son and Steele, Kearney, Neb. Resold to G. VanPatten, Sutton, Neb

230652
Rozetta L.

Farrowed Apr. 19, 1908
Litter 9; 3 boars and 5 sows raised.
Bred by F. L. Bissell, Winterset, Ia.
Sold to A. E. Lovell, Winterset, Ia.

- Red Jackson 84723..... J. W. Stribling
  - King of Iowa 57093 Walter Abernathy
  - Miss Ethel 174310 L. H. Roberts
- Douglas Pansy 218552. J. W. Stribling
  - Gold Bud 43791 Watt & Faust
  - Gold Leaf S. 153854 J. W. Stribling

230654
Elizabeth

Farrowed Apr. 5, 1908
Litter 5; 1 boar and 4 sows raised.
Bred by F. L. Bissell, Winterset, Ia.
Sold to A. E. Lovell, Winterset, Ia.

- Red Jackson 84723.... (See above.)
- Jackson's Ruby 218550 J. W. Stribling & Son
  - Gold Bud 43791 Watt & Faust
  - Silver Lady S 153852 J. W. Stribling & Son

230656 Lucille R. Same sold to same.

230658
Francis L.

Farrowed Mar 23, 1908
Litter 7 ; 1 boar and 4 sows raised.
Bred by F. L. Bissell, Winterset, Ia.
Sold to A. E. Lovell, Winterset, Ia.

- Red Jackson 84723..... (See above.)
- Douglas Rose 218554.. J. W. Stribling
  - Gold Bud 43791 Watt & Faust
  - Gold Leaf S. 153854 J. W. Stribling

230660 Golden Rod L. Same sold to same.

230662
Cecil May

Farrowed May 16, 1909
Litter 9; 1 boar and 8 sows raised.
Bred by J. H. Gayer & Poland, Ardmore, Okla.

- Red Chief 37233..... Manley & Co.
  - Proud Advance 23549 Johnston Bros
  - Alix 55676 Manley & Co.
- May Girl 200896..... J. H. Gayer
  - Golden Chieftain 52335 S. R. Quick & Sons
  - May Morrill 173642 A. G. Dorr

230664 Dotty Bird Same sold to same

230666 Lula May Same sold to same

230668
Crimson Maid

Farrowed June 28, 1909
Litter 10; 4 boars and 5 sows raised.
Bred by J. H. Gayer & Poland, Ardmore, Okla.

- Red Chief 37233..... (See above.)
- Herter's Choice 172542. Roberts & Harter
  - Crimson Jack 30611 O. S. West
  - Barn Maid 75882 B. F. Roberts

230670 Little Bridget Same sold to same.

230672 Gayer's Choice Same sold to same.

230674 Little Pansey Same sold to same.

230676
Edgewood Belle

Farrowed Feb. 11, 1908
Litter 11; 3 boars and 6 sows raised.
Bred by J. Jay Boyd, Reeds, Mo.

- Prairie Paul 53953..... G. W. Seckman
  - Champion Paul 36043 G. W. Trone
  - Prairie Top Notcher 116832 G. W. Seckman
- Edgewood Lady 148112- W. J. Ferguson
  - Gen. Cronje 37543 S. E. Morton & Co.
  - Witch Hazel 126584 W. J. Ferguson

230678

C. & S. Nugget

Farrowed Sep. 25, 1907
Litter 6; 3 boars and 2 sows raised.
Bred by Geo. M. Hammond, Manhattan, Kans.
Sold to Christy & Son, Howard, Kans.
Resold to C. D. Christy, Howard, Kans.

- Colege Chief 62435.....
  - Morton's Decree 47601
    S. E. Morton & Co
  - Mary D. 72036
    Powell & Rudy
- G. M's Nugget 152802..
  - Morton's Decree 47601
    S. E. Morton & Co.
  - Nugget 99860
    J. O. Hunt

230680

Florence

Farrowed Jan. 22, 1908
Litter 11; 5 boars and 4 sows raised.
Bred by T. W. Cochran, Buttlersville, Ark
Sold to D. C. Bauldin, Buttlersville, Ark.

- Morgan 79803 .....
  - Arnold 36475
    L. D. Rasdall
  - Ruby S. 60830
    Wm. Hartman
- Daisey 206568 .....
  - Tip Top Notcher's Best 37089
    G. W. Seckman
  - Lulah B 90724
    L. D. Rasdal & Son

230682 Rosett Same sold to same

230684

Red Lady

Farrowed Apr. 27, 1908
Litter 7; 4 boars and 3 sows raised.
Bred by G. W. Hager, Loup City, Nebr.

- Red Cloud 56491 .....
  - Sunny Jim 41299
    G. B. Van Patten
  - Mabel 3rd 133346
    F. Laird & Son
- Bina 221690.....
  - Willie 27263
    H. B. Kenley
  - Red Wing 98628
    W. H. Caulk

230686

Nancy 2nd

Farrowed May 4, 1906
Litter 10; 3 boars and 5 sows raisel.
Bred by G. W. Hager, Loup City, Nebr.

- Rowdy 39875 .....
  - Ambition 31949
    G. Van Patten
  - Beauty R 2 100970
    W. H. Roush
- Nancy 156200.....
  - Willie 27263
    H. B. Kenley
  - Winnie Bell 98630
    W. H. Caulk

230688

Commodore W.

Farrowed Feb. 4, 1907
Litter 8; 4 boars and 2 sows raised.
Bred by Wm. O. Coleman, Mt. Pleasant, Ia.
Sold to Alfred Jacob- Mt. Pleasant, Ia.

- Cross Notcher 46749...
  - Gems Top Notcher 34039
    T. W. Stoner & Son
  - Superfine C 83816
    L. W. Cross & Son
- Iowa Bess 38070a.....
  - Commodore 13381a
    Thos Bennett
  - Maggie 28376a
    Thos Bennett

230690

Roving Nellie

Farrowed Mar. 22, 1909
Litter 14; 4 boars and 4 sows raised.
Bred by Frank Gustin, Elmwood, Nebr.
Sold to Philip T. Becker, Plattsmouth, Neb

- Peerless Critic 83789.. E. Z. Russell
  - Jumbo Critic Jr. 73393 E. Z. Russell
  - Beauty Belle 212130 E. Z. Russell
- Rose Wilson 183226.... A. Wilson
  - Aethelred 28069 G. W. Seckman
  - Zurita 96410 W. A. Kirkpatrick

230692

Lady Belle

Farrowed Mar. 28, 1909
Litter 11; 6 boars and 4 sows raised.
Bred by Frank Gustin, Elmwood, Nebr.
Sold to Philip T Becker, Plattsmouth

- Peerless Critic 83789... (See above.)
- Fancy Bob 216080.... F. Gustin
  - Fanry Wonder 66367 A. Wilson
  - Red Beat 173416 W. H. Taylor

230694

Dolly E.

Farrowed Apr. 1, 1908
Litter 8; 1 boar and 6 sows raised.
Bred by F. S. Hengan, Wallace, Nebr.

- Exchanger 77727 ..... Pat Whittaker
  - Hill Top Chief 53609 Geo Karsshner
  - Daisy 164386 R. C. Whittaker
- Moss Rose 200600..... C. C. Wasson
  - Jumbo Wonder 40949 H. B. Louden & Son
  - Mary Ann 101308 S. J. Tillman

230696

Red Bird.

Farrowed Mar. 12, 1907
Litter 4; 4 sows raised
Bred by W. C. Bowon, Garwin, Ia.

- Bowen's Pride 81229... W. S. MrClure
  - Duroc Wonder II 51237 W. J. Wendt
  - Lady B II 146356 W. D. McClure
- Lady M. II 218072..... M. T. Twedt & Son
  - Orion Improver 54863 S. P. Freed
  - Bowen's Lady 146288 M. T. Twedt & Son

230698

Fay

Farrowed Sep. 22, 1907
Litter 9; 5 boars and 4 sows raised.
Bred by J. J. Jones, Charleston, Texas.
Sold to Walter Davis, Cooper, Texas.

- Col. Nat 61025..... Nat Edmonson
  - Pacificator 14755 Wm. Roberts & Son
  - Queen of Highland 17664 Nat Edmonson
- Charleston Maid 156666 J. J. Jones
  - Orion Dandy 28573 J. C. Hestand
  - Belle 377 70178 J. C. Hestand

230700

Annie

Farrowed Aug. 20, 1908
Litter 12; 3 boars and 6 sows raised.
Bred by W. B. Perkins McKinney, Tex.
Sold to C. F. Scott, Allen, Tex.

- Feno 52231 ..... John Lacy
  - Buck 46907 G. A. Anderson
  - Pet Surprise 62736 Tom Frazier
- Belle 66978 ..... J. C. Hestand
  - Dictator 7703 W. A. Pearson & Son
  - Julia Marlowe 22818 Tom Frazier

230702
Red Sallie

Farrowed Mar. 22, 1908
Litter 12; 2 boars and 7 sows raised.
Bred by D. E. Henry & Son, Fairview.
Sold to J. W. Nelson, Isabella, Okla.

- Geo. Henry 65863.....
  - McAllister's Choice 26507
  - J. F. Staadt Princess 68264
- Fred Geis
- Red Betty 172182.....
  - Orient 35665 Chas McAllister
  - Mary II 132904 C. H. McAllister
- Fred Geis

230704
Crimson Rose

Farrowed Apr. 7, 1908
Litter 9; 4 boars and 5 sows raised.
Bred by Frank Puth, Appleton, Wis.

- Appleton King 61921..
  - Sensation Prince 43099 W. H. Reed
  - Gloria 97880 John Wright
- W. H. Reed
- Crimson Girl 217544...
  - Crimson Pride 48711 W. H. Reed
  - Pansy B. 112162 J. W. Wright
- Frank Puth

230706
Lady Louise

Farrowed Apr. 4, 1908
Litter 9; 2 boars and 4 sows raised.
Bred by A. J. Lynch, Pond Creek, Okla.
Sold to G. L. Egbert, Kingwood, Okla.

- Ohio Chief Again 49767
  - Ohio Chief 41419 S. E. Morton & Co.
  - Savannah Belle 127298 Smith Brown
- R. J. Harding
- Lady Brown 214708...
  - Proud Advance 23549 Johnston Bros.
  - Maudie Orion 103176 Manley & Co.
- Manley & Co.

230708
Belle 1st

Farrowed Aug. 24, 1908
Litter 9; 3 boars and 5 sows raised.
Bred by A. L. Lynch, Pond Creek, Okla.
Sold to G. L. Egbert, Kingwood, Okla.

- Ohio Chief Again 49767 (See above.)
- Hanley's Best 184220..
  - Hanley 42345 J. D. Nidlinger
  - Maple Grove Queen 105408 McNeil Bros.
- McNeil Bros.

230710 Belle 2nd Same sold to same.

230 712 Belle 3rd Same sold to E. R. Wycoff, Jefferson, Okla.

230714 Miss Ruby Advance

Farrowed Apr. 18, 1909
Litter 7; 4 boars and 3 sows raised.
Bred by D. A. Thomas, Roseville, Ill.
Sold to H. S. Worentz, Sciota, Ill.
Resold to F. J. Heaton, Sciota, Ill.

- King LaFollette 61951.
  - LaFollette 36563 W. B. Fishop
  - Banker's Daughter 20021S Hood & Baker
- W. H. Cummins
- Miss Advancer Top Notcher .....
  - Proud Advance I Am 62427 H. C. Sheldon
  - Ruby G. 128010 M. W. Greer & Son
- D. A. Thomas

230716 Miss Advance Ruby Same sold and resold to same

230718 Miss Ruby LaFollette Same sold and resold to same

230720
Rose Bloom

Farrowed Mar. 18, 1909
Litter 10; 4 boars and 5 sows raised.
Bred by E. F. Schrader, Rock City, Ill.
Sod to Mrs. Louise Rapean, Dakota, Ill.

- Mutineer, Jr. 87059.... A. A. Fena
  - Mutineer 49659 H. F. Hoffman
  - Fena Belle 162714 A. J. DeYoung
- Sensation Rose 224990. E. F. Schrader
  - Sensation King 59117 W. H. Reed
  - Lady Surprise 199830 W. H. Reed

230722 May Rose Same sold to same.

230724
Ideal Belle

Farrowed Mar. 30, 1909
Litter 12; 4 boars and 4 sows raised.
Bred by E. F. Schrader, Rock City, Ill.
Sold to J. E. Derwent, Pecatonica, Ill.

- Ideal Jumbo 66415.... Z. Ireland
  - Just Right 32621 A. D. McGlothlen
  - Antalope 87663 J. W. Jones
- Spencer Belle 126406... A. A. Fena
  - Boylans Luther 33621 Peter Lundt
  - Jennie F. 100128 L. E. Boylan

230726 Lady Belle Same sold to L. J. Barringham, Pecatonica, Ill.

230728
Fancy Maid

Farrowed Mar. 24, 1909
Litter 10; 7 boars and 2 sows raised.
Bred by E. F. Schrader, Rock City, Ill.
Sold to L. J. Barringham, Pecatonica, Ill.

- Ideal Jumbo 66415.... (See above.)
- Creo's Maid 199828.... W. H. Reed
  - Sensation King 50117 W. H. Reed
  - Creo Belle 43286 Wm. Roberts & Son

230730 J. E's Choice Same sold to J. E. Derwent, Pecatonica, Ill.

230732
Aurelia

Farrowed Dec. 22, 1908
Litter 9; 1 boar and 1 sow raised.
Bred by H. H. Durant, Bartlett, Tex.
Sold to R. Harlin, Bartlett, Tex.

- A. D. 60659..... Ed Edmonson
  - J. C. 26617 J. C. Hestand
  - Fancy Belle 95872 Ed Edmonson
- Miss Bartlett 155390... Ed Edmonson
  - C. D. 10865 Nat Edmonson
  - Mattie D. 78338 Ed Edmonson

230734
Wausemon Belle

Farrowed May 3, 1908
Litter 9; 4 boars and 4 sows raised.
Bred by O. C. Sandley, Ramona, Wis.

- Cherry Bounce 71981.. A. A. Munger
  - Advance Lad 47955 Johnston Bros & Newkirk
  - Wisconsin Girl 164684 A. A. Munger
- Red Bess 183038..... C. H. DeVoe
  - Browntown 24317 W. A. Johnston
  - Red Sall 81394 C. H. DeVoe

230736

Red Sue

Farrowed May 20, 1908
Litter 7; 3 boars and 2 sows raised.
Bred by O. C. Sandley, Ramona, Wis.

- Cherry Bounce 71981.. (See above.)
- Sally May 224480..... O. C. Sandley
  - Royal Red 39865 E. F. Schrader
  - Sandy Sall 183036 C. H. DeVoe

230738

Cherry Molly

Farrowed May 3, 1908
Litter 7; 4 boars and 4 sows raised.
Bred by O. C. Sandley, Ramona, Wis.

- Cherry Bounce 71981.. (See above.)
- Cherry Bess 224484... C. H. DeVoe
  - Royal Red 39865 E. F. Schrader
  - Red Bess 183038 C. H. DeVoe

230740

Lady Wonder

Farrowed Mar. 12, 1908
Litter 12; 3 boars and 5 sows raised.
Bred by O. G. Smith & Son, Kearney, Neb
Sold to H. C. Mead, Cozad, Nebr.

- I Wonder 58419..... W. G. Unitt
  - Long Wonder 21867 Jas Frakjar
  - Model S. V. 106366 W. G. Unitt
- Our Pride 147686..... F. J. Sizer
  - Director 17393 M. R. Higgins
  - Shady Girl 78408 F. J. Sizer

230742

Lady Belle

Farrowed Apr. 20, 1908
Litter 10; 4 sows raised.
Bred by E. M. Tarbell, Lexington, Nebr.

- Col. King 72675 ..... J. F. Wisley
  - Good Kind 65435 Elmer Young
  - Lady Bruce 63242 J. B. Barnes & Son
- Conzad Belle 212618... E. M. Tarbell
  - Banker Boy 2 12067 O. S. West
  - Della T. 2nd 94836 E. M. Tarbell

230744

Susey

Farrowed Mar. 12, 1908
Litter 11; 3 boars and 6 sows raised.
Bred by S. S. Krebill, Donnellson, Ia.
Sold to Frank Warwey Mt. Pleasant, Ia.

- Tip Top Notcher's Son 47849 ..... G. W. Seckman
  - Tip Top Notcher 20729 R. C. Watt
  - Grace Duchess II 20752a G. W. Seckman
- Ornament Ideal 78224. S. S. Krebill
  - None Such 19699 I. C. Welch
  - Dolly Girl 23848 J. T. Dollison

230746

Sedalia Kate

Farrowed Mar. 8, 1907
Litter 6; 4 boars and 2 sows raised.
Bred by Wm. H. Ashdown, Port Byron, Ill.
Sold to G. K. Loomis, Geneseo, Ill.

- Paul Kruger 57575..... Ed A. Baxter
  - Kruger Again 39315 M. W. Greer
  - Dolly Finch 107530 Wm. Finch
- Sedalia Maid 156048... Wm. H. Ashdown
  - Medium 39843 N. P. Cark
  - Sedalia Queen 131748 E. H. Chamberlain.

230748
Lady Mine

Farrowed Apr. 24, 1907
Litter 4; 1 boar and 3 sows raised.
Bred by Albert Benedict, Henry, Ill.
Sold to Geo. K. Loomis, Geneseo, Ill.

- Goldstick 57115 ..... Fred Kraschel & Son
  - Gold Cloud 26131 C. F. Hurlbutt
  - Lottie 109870 Fred Kraschel & Son
- The Lady For Me 162218 ..... A. Benedict
  - Ohio Ben 15147a Ira Jackson
  - Ollie Muller 106096 A. Benedict.

230750
Ill. Best

Farrowed Mar. 10, 1908
Litter 14; 10 boars and 2 sows raised.
Bred by Wm. D. Hunter, Loami, Ill.
Sold to Mr. White, Monroe, Ia.

- Buddy K. 5 70015..... J. H. Drennan
  - Buddy K IV 20961 Fred Krasche & Son
  - Fanny C 41762 A. W. Fruit
- Orion Molly 202214.... J. M. Catton
  - High Notcher 10867a Fred Kraschel & Son
  - Orion Duchess 36316a Ira Jackson

230752
Luella

Farrowed Nov. 27, 1907
Litter 10; 5 boars and 2 sows raised.
Bred by J. H. Davis, Chillicothe, Mo.

- Coles Advance 67201... J. H. Davis
  - Peerless Advance 40345 H. C. Sheldon
  - Janette 132734 Grant Bowen
- Top Notcher Belle 123686 ..... J. H. Davis
  - Goldies Top Notcher 28719 G. W. Seckman
  - Union Maid 72064 F. L. Bowman

230754
Princess Louise

Farrowed Apr 4, 1908
Litter 8; 1 boar and 3 sows raised.
Bred by Wm. Morgan, Wayne, Nebr.

- Improver Chief 62641.. R. J. Harding
  - Ohio Chief 41419 S. E. Morton & Co.
  - Improver Lady 133224 Bowman & Fitch
- Beverly 225278..... M. J. Kirwin
  - Junior Medium 57057 Manley & Co.
  - Dorcas 112818 R. A. Tawney

230756
Vivian

Farrowed Apr. 17, 1907
Litter 13; 5 boars and 6 sows raised.
Bred by M. J. Kirwin, Wayne, Nebr.

- Junior Modium 57057.. Manley & Co.
  - Junior Jim 30437 J. Wernsman
  - Orson Lady Manley 73358 Manley & Co.
- Dorcas 112818 ..... R. A. Tawney
  - Victor Hugo II 18515 A. A. Galt
  - Red Bird 33624 R. A. Tawney

230758
Red Anna

Farrowed Mar. 1, 1908
Litter 11; 4 boars and 5 saised.
Bred by Chas. N. Moyer, Nebraska City

- Gold Standard 57493... Stow & Gingrich
  - Duroc Standard 44117 O. S. West
  - Nell Perfection 109824 Smith Brown
- Shes A. Gooden 171076 Chas. N. Moyer
  - Chester Boy 50951 A. D. McGlothlen
  - Otoe Queen 4th 143504 Chas Moyer

230760

Miss Kant

Farrowed Mar. 2, 1907
Litter 13; 8 boars and 2 sows raised.
Bred by Geo. Briggs & Son, Clay Center, Nebr.
Sold to Chas. Moyer, Neb. City, Nebr.

- Kant Be Beat 10239a.. Ira Jackson
  - King Hustler 9033a C. C. Brawley
  - Duchess Wonder II 22526a Ira Jackson
- Cerese Belle 104310..... F. Fentess
  - Belles Echo 33423 Smith Brown
  - Ceres IV 51906 E. W. Smith

230762

Miss Tip Ear

Farrowed Mar. 5, 1908
Litter 9; 4 boars and 5 sows raised.
Bred by Chas. N. Moyer, Nebraska City, Nebr.

- Morrison's Belle Top Jr. 64743 ..... J. M. Morrison
  - Morrison's Belle Top 40125 Smith Brown
  - Morrison's Choice, 104303 A. F. Russell
- Longview Wonder 217224 ..... C. N. Moyer
  - Gold Standard 57493 Stow & Gingrich
  - She's A Gooden 171076 Chas. N. Moyer

230764

Red Specimen

Farrowed Apr. 13, 1908
Litter 8; 1 boar and 5 sows raised.
Bred by J. W. Trimble Greene, Ia.

- Red Jacket 82343 ..... L. D. Bruner
  - Bright Boy 42641 H. W. Gillette
  - Happy Girl 109184 W. L. Garner
- Good Specimen 212678. J. W. Trimble
  - True Bird 68319 J. S. Butts
  - Mary Greene 111548 F. Kean

230766 Frances Belle Same.

230768

Red Rose

Farrowed Aug. 15, 1904
Litter 5; 3 boars and 2 sows raised.
Bred by J. W. Thomas Tower Hill, Ill.

- Houstonia Boy 20989.. Harry Sneed
  - Lecton Boy 16801 Harry Sneed
  - Daisy III 39950 Harry Sneed
- Ruby II 125436..... S. M DeYoe & Son
  - Success 9293 D. W. Brown
  - Ruby Queen 26820 S. M. DeYoe & Sons

230770

Uneeda Girl

Farrowed Oct. 14, 1908
Litter 8; 3 boars and 4 sows raised.
Bred by J. W. Briggs, Alden, Ia.
Sold to M. R. Mossman Alden, Ia.

- Togo Wonder 63023.. W. S. Brown
  - I Am Crimson Wonder 41789 M. J. Ross
  - Togo Bird 120128 E. J. Compton
- Uneeda Belle 197818... J. W. Briggs
  - American Royal Jr. 44793 Edmonds Shade & Co.
  - Lady Advance 144370 E. C. Norris

230772
Mae

Farrowed Apr. 4, 1908
Litter 10; 3 boars and 7 sows raised.
Bred by W. N. Shanks Worthington, Minn.
Sold to J. A. Seifert, Lester Prairie, Minn.

- Gruver Orion 33985.... H. Gruver
  - Ordway 9845a S. E. McCullough
  - I. Z. 14138a H. Grover
- Cherry Lady 203656... W. N. Shanks
  - Young Pericles 53041 H. L. Cantine
  - Lady Bobs 116206 Wm. Malcolm

Resold to David Peursinger, Howard Lake, Minn.

230774 Jane Ordway Same sold and resold to same.

230776
Girlie

Farrowed Apr. 2, 1909
Litter 9; 4 boars and 5 sows raised.
Bred by Lee Aritt, Howard Lake, Minn.
Sold to M. M. Schlagel, Howard Lake, Minn.

- Bright Sun 89195..... F. E. Vanderhyde
  - Onward 52409 Clyde H. Smith
  - Victor's Pride 160872 E. S. Vanderhyde
- Jane Ordway 230774.. W. N. Shanks
  - Gruver's Pride 33985 H. Gruver
  - Cherry Lady 203656 W. N. Shanks

230778
Nellie

Farrowed May 18, 1909
Litter 6; 2 boars and 4 sows raised.
Bred by Lee Aritt, Hoard Lake, Minn.
Sold to M. M. Schlagel, Howard Lake, Minn.

- Bright Sun 89195..... (See abeve.)
- Mae 230772 ..... W. N. Shanks
  - Gruver's Orion 33985 H. Gruver
  - Cherry Lady 203656 W. N. Shanks

230780
Iva Reno.

Farrowed Feb. 3, 1908
Litter 6; 2 boars and 4 sows raised.
Bred by J. B. Ashby, Audubon, Ia.
Sold to Leander Randolph, Aama, Ia.

- Claremont Marshall 71791 ..... John Weighton
  - Claremont Model 50501 Wh. Reed
  - Claremont Queen 163662 John Weighton
- Golden Beauty 107686.. J. B. Ashby
  - Chief of Ohio 12697a T. F. Shatterly
  - Thelam 69960 T. F. Shetterly

230782 Clara Reno Same sold to same.

230784
Orion Beauty.

Farrowed Sept. 2, 1907
Litter 11; 4 boars and 4 sows raised.
Bred by Aug. Sonneland, Harlan, Ia.
Sold to W. M. Campbell, Harlan, Ia.

- Orion I Know 55057... Manley & Co.
  - Orion 5293 N. P. Clark
  - Valley Rose II 131700 Manley & Co.
- Lady Ripley 118198.... M. W. Greer & Son
  - Togo 36499 M. W. Greer & Son
  - Polly G 105122 M. W. Greer

230786

Orion Rose

Farrowed Apr. 18, 1908
Litter 12; 5 boars and 5 sows raised.
Bred by Aug. Sonneland, Harlan, Ia.
Sold to W. M. Campbell, Harlan, Ia.

- Orion I Know 55057... (See above.)
- Senorita 164096..... G. W. Seckman
  - Tip Top Notcher 20729 R. C. Watt
  - Lady Ripley 118198 M. W. Greer & Son

230788

Kind Goldy

Farrowed May 17, 1908
Litter 6; 3 boars and 3 sows raised.
Bred by W. H. Wheeler & Sons, Cameron, Mo.
Sold to H. N. Gaines, Topeka, Kans.
Resold to E. S. Davis, Meriden, Kans.

- Ohio Chief of All 78903 S. R. Murphy
  - Ohio Chief Again 49767 R. J. Harding
  - Deer Creek Belle 165388 Nash & Kimmons
- Red Regina 163808.... C. G. Ditmars & Co.
  - Kind Jim 28015 A. F. Russell
  - Topsy 125060 C. G. Ditmars

230790

Goldie May

Farrowed Apr. 6, 1908
Litter 11; 2 boars and 3 sows raised.
Bred by W. H. Wheeler & Sons, Cameron, Mo.
Sold to W. S. Wilbur, Hamilton, Mo.
Resold to H. N. Gaines, Topeka, Kan.
Resold to E. S. Davis, Meriden, Kan.

- Wheeler's Top Notcher 64335 ..... C. G. Ditmars & Co.
  - Goldie's Top Notcher 28719 G. W. Seckman.
  - Ruby Queen 66172 C. B. Fagin.
- Goldy Victory 204398. F. L. Bowman.
  - II Gold Finch 33135 McFarland Bros.
  - May Victoria 125918 H. C. Sheldon.

230792

Bankers Gem

Farrowed Mar. 22, 1907
Litter 12; 6 boars and 5 sows raised.
Bred by Hood & Baker, Dunlap, Ia.
Sold to Geo. Everts, Audubon, Ia.

- Dunlap Banker 41205.. C. W. & Wm. Reed.
  - Iowa Banker 23891 C. W. & Wm. Reed.
  - Fashion Queen 12878 J. A. Bangham.
- Lady Orion 103506.... F. M. Smith.
  - King of the West 31321 Manley & Co.
  - Smith's Choice 77694 S. M. Baughman & Son

230794

Lady Gladstone

Farrowed Apr. 12, 1908
Litter 7; 3 boars and 3 sows raised.
Bred by T. G. Nash, Pickering, Mo.

- Gladstone 33751 ..... McFarland Bros.
  - II Climax 23361 McFarland Bros.
  - Lucy II 43716 McFarland Bros.
- Blockton Lady 219270. T. G. Nash.
  - Radiant 41897 Manley & Co.
  - Lucy D. 100722 F. A. Strong.

230796

Improver Maid

Farrowed Sep. 24, 1908
Litter 9; 3 boars and 5 sows raised.
Bred by B. F. Harris, Guthrie, Okla.
Sold to H. H. Weeden Dibble, Okla.

- Statehood 86341 ..... R. C. Mahoney.
  - Col. Bryan 54887 R. E. Mahoney.
  - Iva M. 140568 R. E. Mahoney.
- Miss Vine 223392 .... R. E. Mahoney.
  - Western Star 40711 H. T. Judge.
  - Broad Back 112208 Doyle & Mahoney.

230798

Model Type

Farrowed Jan. 6, 1908
Litter 6; 2 boars and 1 sows raised.
Bred by B. F. Harris, Guthrie, Okla.

- Kansas Boy V. 86343.. C. O. Anderson.
  - Blue Valley Boy 38017 J. O. Hunt.
  - Kansas Belle 94080 E. H. Erickson.
- Estell A. 223398 ..... W. F. Campbell.
  - Try One 47909 McFarland Bros.
  - Nell 63442 N. B. Sawyer.

230800

B. F. Beauty

Farrowed June 9, 1908
Litter 8; 3 boars and 3 sows raised.
Bred by B. F. Harris, Guthrie, Okla.

- Kansas Boy V 86343.. (See above).
- Bowena 223396 ..... W. F. Campbell.
  - Try One 47909 McFarland Bros.
  - Nell 63442 N. B. Sawyer.

230802

Peggy's Ma

Farrowed July 10, 1908
Litter 7; 2 boars and 3 sows raised.
Bred by B. F. Harris, Guthrie, Okla.

- Red Chief 89205 ..... B. F. Harris.
  - Statehood 76341 R. E. Mahoney.
  - Estell A. 223398 W. D. Campbell.
- Estell A. 223398 ..... W. F. Campbell.
  - Try One 47909 McFarland Bros.
  - Nell 63442 N. B. Sawyer.

230804

Peggy From Paris

Farrowed Aug. 6, 1909
Litter 8; 2 boars and 3 sows raised.
Bred by B. F. Harris, Guthrie, Okla.
Sold to H. H. Weeden, Dibble, Okla.

- General Haskell 86345. B. F. Harris.
  - Statehood 86341 R. E. Mahoney.
  - Iva M. 140566 R. E. Mahoney.
- Peggy's Ma 230802 .... B. F. Harris.
  - Red Chief 89205 B. F. Harris.
  - Estell A. 223398 W. F. Campbell.

230806

Tyee Bess

Farrowed Sep. 10, 1908
Litter 9; 4 boars and 3 sows raised.
Bred by Sam O. Wilkeson, Gypsum, Kan.

- Kookum 80955 ..... J. O. Hunt.
  - Hunt's Improver 50717 J. Stroh.
  - Miss Manley 138356 J. O. Hunt.
- Allison's Plum 209096. J. W. Jones & Son.
  - Fancy Chief 24923 S. E. Morton & Co.
  - Fancy Allison 67594 Manley & Co.

230808

Tyee Miss

Farrowed Sep. 15, 1909
Litter 12; 6 boars and 3 sows raised.
Bred by Sam O. Wilkeson, Gypsum, Kan.

- Kookum 0955 ..... (See above).
- Gypsum Belle 209004 .. E. M. Myers.
  - Myers Improver 48689 J. F. Chandler.
  - Burr Oak Girl 123928 J. E. Lane.

230810

Tyee Belle

Farrowed Oct. 5, 1908
Litter 8; 2 boars and 5 sows raised.
Bred by Sam O. Wilkeson, Gypsum, Kan.

- Kookum 80955 ..... (See above).
- Gypsum Queen 209090.. Chester Thomas.
  - Nebr. Wonder 33927 O. S. West.
  - Ruby's Pal 115298 Chester Thomas.

230812 Tyee Girl Same

230814

Model Girl

Farrowed Mar. 12, 1909
Litter 12; 1 boar and 2 sows raised.
Bred by L. W. Willey, Bedford, Ia.

- L. W's Proud Orion 73159 .....
  - Orion Chief I Am 54589 Manley & Co.
  - Proud Lily 143392 H. C. Sheldon.
- Silk Girl 200054 ..... L. C. Woollen.
  - Duroc Improver 44797 Bowman & Fitch.
  - Model Maid 166142 L. C. Woollen.

230816

Belle Improver

Farrowed Apr. 4, 1908
Litter 8; 6 boars and 2 sows raised.
Bred by W. J. Constant, Grant City, Mo.

- Improver Again 58067 . Bowman & Fitch.
  - Improver II 13365 O. S. West.
  - Cuba B. 23842 G. A. Hurley.
- Bell R. 139452 ..... F. J. Stimson.
  - Winning Brilliant 39651 F. J. Stimson.
  - Belle Parnell 56290 Addy & Son.

230818

Lady Royal

Farrowed Apr. 3, 1908
Litter 8; 3 boars and 5 sows raised.
Bred by Forest Ray, Sheridan, Mo.

- Royal Advance 73541 .. Sheldon Bros.
  - Proud Advance 23549 Johnston Bros.
  - Royal Belle 60742 Edmonds, Shade & Co.
- Ray's Sunlight 139450.. F. J. Stimson.
  - Winning Brilliant 39651 F. J. Stimson.
  - Sunlight S. 74690 F. J. Clute.

230820 Long Beauty Same.

230822

Luellas Pet

Farrowed Feb. 25, 1908
Litter 6; 2 boars and 4 sows raised.
Bred by A. I. Conklin, Radcliffe, Ia.
Sold to Chas. Beerman, Webster City, Ia.

- Iowa Chief 48695 .... R. J. Harding.
  - Ohio Chief 41419 — S. E. Morton & Co.
  - Jueen Beatrice 80658 — O. S. West.
- Luella III 144618 ..... A. L. Mossman.
  - Tientsin 17261 — H. F. Hoffman.
  - Luella II 78122 — A. L. Mossman.

230824

Advance Clara

Farrowed Mar. 24, 1908
Litter 7; 2 boars and 2 sows raised.
Bred by W. J. Terrell, Webster City, Ia.
Sold to Chas. Beerman, Webster City, Ia.

- Advance Tip Top otcher 70633 ..... A. P. Alsin.
  - A. P's Tip Top Notcher 51259 — G. W. Seckman.
  - Goldies Advance 170928 — A. P. Alsin.
- Clara 211228 ..... W. J. Terrell.
  - Achiever II 56733 — H. F. Hoffman.
  - Crimson Clara 164120 — U. G. Davidson.

230826

Crismon Lady

Farrowed Mar. 14, 1908
Litter 8; 2 boars and 6 sows raised.
Bred by Sheldon Bros., Shannon City, Ia.
Sold to A. P. Alsin, Boone, Ia.
Resold to Chas. Beerman, Webster City, Ia.

- Crimson Chief 31263... O. S. West.
  - Crimson Wonder 26355 — H. L. Cantine.
  - Fancy West X 71584 — O. S. West.
- Lady Keep On 170244.. Fagan, Browning, Hess & McCabe.
  - Keep On 37327 — C. W. & Wm. Reed.
  - Lucy Brooklyn IV 105840 — Johnston Bros. & Newkirk.

230828

Hellens Model

Farrowed April, 1907.
Litter 13.
Bred by J. Coy Roach, Girard, Ill.
Sold to J. M. & W. T. Gatton, Springfield, Ill.
Resold to M. W. Greer & Son, Rushville, Il.

- Bells Chief I Am 54267 — R. J. Harding.
  - Ohio Chief 41419 — S. E. Morton & Co.
  - Savannah Belle 127288 — Geo. Briggs & Son.
- Helen Blazes III 90638 — H. E. Browning.
  - Tip Top Notcher 20729 — R. C. Watt.
  - Helen Blazes 64502 — G. W. Seckman.

230830

Advance Lady

Farrowed Apr. 1, 1908
Litter 9; 3 boars and 5 sows raised.
Bred by M. W. Greer & Son, Rushville, Ill.

- Lucy's Proud Advance 55485 ..... Fagan, Browning, Hess & McCabe.
  - Proud Advance 23549 — Johnston Bros.
  - Lucy Wonder XXI 35240 — O. Walter & Co.
- Daisy Improver 66166 . C. B. Fagin.
  - I. X. L. Improver 16163 — Bowman & Fitch.
  - Sue B. 49648 — C. B. Fagin.

230832

Daisy Advance

Farrowed Sept. 23, 1907
Litter 9; 2 boars and 7 sows raised.
Bred by M. W. Greer & Son, Rushville, Ill.

- Lucy' Proud Advance 55485 ..... (See above.)
- Daisy Improved 6616.. C. B. Fagin.
  - I X L Improver 16163 Bowman & Fitch
  - Sue B. 49648 C. B. Fagin

230834

Wilkie Queen

Farrowed Apr. 5, 1908
Litter 7; 2 boars and 5 sows raised.
Bred by Fred Larson, New Hampton, Ia.
Sold to Frank Wilke, Watertown, Wis.

- Chief Sensation Prince 71105 ..... W. H. Reed.
  - Sensation Prince 43039 W. H. Reed.
  - Golden Beauty 124024 W. H. Reed.
- Perfect Beauty 203392. Fred Larson.
  - Knox All 44485 P. B. Lake.
  - Wapsie King 110714 Fred Larson.

230836

Hope's Queen

Farrowed Apr. 7, 1908
Litter 12; 4 boars and 6 sows raised.
Bred by Jas. B. Haley, Hope, Kan.
Sold to D. D. Wagner, Hope, Kan.

- Royal Wonder 73651 .. Maupin & Applegate.
  - Belles Chief 51323 R. J. Harding.
  - Staadt's Model Girl 169216 T. F. Staadt.
- Model Queen 173564 ... Leon Carter.
  - Hunt's Model 20177 G. VanPatten.
  - Asherville Girl 125128 J. O. Hunt.

230838

Beauty of Hope

Farrowed May 15, 1908
Litter 10; 3 boars and 5 sows raised.
Bred by Jas. B. Haley, Hope, Kan.
Sold to D. D. Wagner, Hope, Kan.

- Royal Wonder 6 73651 . Maupin & Applegate.
  - Belles Chief 51323 R. C. Harding.
  - Staadt's Model Girl 189210 H. F. Staadt.
- Hope's Rose 195980 ... J. D. Shepard.
  - Teddy R. 48667 P. Albrecht.
  - Red Rose 116740 H. C. Riggs.

230840

Belle Maud S.

Farrowed Mar. 8, 1908
Litter 10; 1 boar and 7 sows raised.
Bred by A. A. Lein, Story City, Ia.
Sold to John Litzel, Sutherland, Ia.
Resold to George Litzel, Winfred, S. D.

- Brookside Chief 60767. O. E. Osborne.
  - Ohio Chief 41419 S. E. Morton & Co.
  - Ruby IV 124738 O. E. Osborn.
- Maud S. 116070 ..... A. A. Lein.
  - Iowa King 19597 F. J. Heisig.
  - Daisy L. 75244 A. A. Lein.

230842

Bobs II Wife

Farrowed Oct. 15, 1907.
Litter 9; 7 sows raised.
Bred by A. A. Lein, Story City, Ia.
Sold to John Litzel, Sutherland, Ia.

- Brookside Chief 60767.. (See above).
- Bobs Wife 184162 .....
  - A. L's Chief 43327
  - I. J. Lorton.
  - All Choice Again 126020
  - A. L. Mossman.
- A. L. Mossman.

230844

Princess Girl

Farrowed Mar. 8, 1908
Litter 8; 4 boars and 4 sows raised.
Bred by G. A. Munson, Maxwell, Ia.
Sold to Asa Turner, Farrar, Ia.

- King Perfection 16235..
  - Banker Boy II 12067
  - O. S. West.
  - Fancy Perfection 22452a
  - West & Salisbury.
- O. S. West.
- Princess 26024 .....
  - Elite 6653
  - R. F. Spencer.
  - Countess 19570
  - F. F. Failor.
- F. F. Failor.

230846 Miss Top FaLollette

Farrowed Apr. 9, 1909
Litter 9; 4 boars and 5 sows raised.
Bred by D. A. Thomas Roseville, Ill.

- King LaFollette 81951.
  - LaFollette 36563
  - W. B. Bishop.
  - Banker's Daughter 200218
  - Hood & Baker.
- W. H. Cummins.
- Miss Top Notcher Advance 220700 .....
  - Proud Advance I Am 62427
  - H. C. Sheldon.
  - Ruby G. 128010
  - M. W. Greer & Son.
- D. A. Thomas.

230848

Pike's Perfection

Farrowed Mar. 17, 1908
Litter 4; 2 boars and 2 sows raised.
Bred by C. R. Pike, Hersman, Ill.

- Crimson Chief 78317 ..
  - Oakwood Pilot Wonder 17295a
  - Louis Denton.
  - My Dream 94196
  - J. J. McCabe.
- Fagan, Browning & McCabe.
- Minnie 104658 .....
  - Best of Top Notcher 20727
  - R. C. Watt.
  - Tip Topper 78250
  - G. W. Seckman.
- J. J. McCabe.

230850

Iva J.

Farrowed Dec. 8, 1907
Litter 7; 2 boars and 3 sows raised.
Bred by J. J. McLain, Anna, Tex.
Sold to J. H. Stimson, Princeton, Tex.

- Luck 58369 .....
  - Model Chief Again 13809a
  - C. E. Speaks.
  - Dew Drop 2nd 35708a
  - J. L. Fry.
- E. S. Kelly.
- Opal 148734 .....
  - Tex. Tip Top Notcher 32845
  - G. W. Seckman.
  - Olives Baby 101408
  - J. J. McLain.
- J. J. McLain.

230852

A Queen

Farrowed Feb. 7, 1909
Litter 9; 4 boars and 2 sows raised.
Bred by Jas. S. Beem, Bethany, Neb.
Sold to A. Burns, Dory Neb.

- Lincoln Chief 76447 ..
  - Ohio Chief 41419
  - Morton & Co.
  - Morrison's Peach 108352
  - W. A. Kirkpatrick.
- A. Wilson.
- Kruger's Queen 227544.
  - Kruger 17933
  - G. W. Trone & Sons.
  - Kants Xenia Queen 208356
  - Watt & Foust.
- J. S. Beem.

230854

Bessie

Farrowed Aug. 3, 1907
Litter 9; 4 boars and 5 sows raised.
Bred by J. S. Davis, Pinkneyville, Ill.
Sold to John Jenbel, Pinckneyville, Ill.

- Gee Whiz 17985a ..... Watt & Foust.
  - Kant Be Beat 10239a Ira Jackson.
  - Top Notcher Lady 30794a Watt & Foust.
- Susa 215172 ..... J. S. Davis.
  - Buster Brown 37419 R. L. Comer.
  - Lady Margaret 121352 C. O. Hutson.

230856

G. C's Lady

Farrowed Mar. 5, 1908
Litter 10; 4 boars and 4 sows raised.
Bred by Grant Chapin, Green, Kan.
Sold to T. E. Goethe, Leonardsville, Kan.

- G. C's Col. 63433..... Morton & Co.
  - King of Cols. 16075a Carl Scott.
  - Chapin's Queen 158810 S. E. Morton & Co.
- Kants Lady 164066 .... Grant Chapin.
  - Ohio Major 36357 Watt & Foust.
  - Lady Roosevelt 49894 J. O. Hunt.

230858

Fancy Ruth II

Farrowed Mar. 3, 1908
Litter 13; 4 boars and 5 sows raised.
Bred by T. E. Goethe, Leonardsville, Kan.
Sold to A. A. Johnson, Leonardsville, Kan.

- Big Crimson 69413 .... B. N. Welch.
  - Crimson Chief 49609 J. O. Hunt.
  - Hope 158540 B. N. Welch.
- Fancy Ruth 206122 .... Thomas & Swank.
  - Big Chiefs Son 45669 Chester Thomas.
  - Block Ruth T. 122612 Thomas & Swank.

230860

Downey's Lady

Farrowed Mar. 24, 1908
Litter 8; 5 boars and 3 sows raised.
Bred by D. E. Studabaker, Decatur, Ind.
Sold to O. T. Downey, Francisco, Ind.

- Buddy K's Top Notcher 21055 ..... Ed. A. Baxter.
  - Buddy K. IV 20861 Fred Kraschel & Son.
  - Tip Top Notcher's Baby 712025 G. W. Seckman.
- Improver's Lady 51274a J. D. Nidlinger.
  - J. D's Improver 17095 J. D. Nidlinger.
  - Long Sunshine 46872 J. D. Nidlinger.

230862

Silver Lady

Farrowed Apr. 30, 1908
Litter 10; 4 boars and 6 sows raised.
Bred by S. D. Stoner, Oregon, Ill.
Sold to H. C. Colbert, Leaf River, Ill.

- Golden Tip 64963 ..... Thomas & Hogsett.
  - Tip Top Notcher 20729 R. C. Watt.
  - Golden Maid 39292 M. W. Greer.
- 16 to 1 170936 ..... Thomas & Hogsett.
  - Ambition 37641 J. J. McCabe.
  - Gold Neck 170934 Thomas & Hogsett.

230864
Cynthia

Farrowed Mar. 13, 1909
Litter 12; 9 boars and 2 sows raised.
Bred by H. C. Colbert, Leaf River, Ill.
Sold to Frank Johnson Byron, Ill.

- Maquoketa Chief 2nd 80351 ..... E. T. Clark.
  - Maquoketa Chief 52603 D. Nauman.
  - Alleen II 100496 E. T. Clark.
- Lady 203722 ..... Lewis Floto.
  - Big Beaut 57565 Lewis Floto.
  - Ogle Co. Queen 145628 Roy Stacy.

230866
Vida

Farrowed Mar. 21, 1909
Litter 8; 2 boars and 3 sows raised.
Bred by H. C. Colbert, Leaf River, Ill.
Sold to E. Hogan, Byron, Il.

- Model Chief 74951 ..... Hanks & Bishop.
  - Model Wonder 53891 U. G. Davidson.
  - Ruby 135596 H. C. Sheldon.
- Leaf River Lady 228228 ..... H. C. Colbert.
  - Tip Top 68551 Lewis Floto.
  - Illinois Lady 203728 Lewis Floto.

230868 Betsey Same. Sold to W. F eltman, Byron, Ill.

230870
Molly C

Farrowed Mar. 21, 1909
Litter 12; 4 boars and 6 sows raised.
Bred by H. C. Colbert, Leaf River, Ill.
Sold to J. W. Welty, Byron, Ill.

- Model Chief 74951 .... (See above).
- Good Enough 203732 .. Lewis Floto.
  - Beauty 57981 Lewis Floto.
  - Rose 145630 Lewis Floto.

230872 Lavinia Same. Sold to E. Hogan, Byron, Ill.

230874 Beatrix Same. Sold to E. Hogan, Byron, Ill.

230876 Marion Same. Sold to W. Feltman, Byron, Ill.

230878 Ruth Same. Sold to W. Feltman, Byron, Ill.

230880 Rachel Same. Sold to W. Feltman, Byron, Ill.

230882
Nellie 2nd.

Farrowed Mar. 18, 1909
Litter 15; 7 boars and 4 sows raised.
Bred by H. C. Colbert, Leaf River, Ill.
Sold to J. W. Welty, Byron, Ill.

- Model Chief 74951 .... (See above).
- Nellie 203730 ..... Lewis Floto.
  - Beauty 57981 Lewis Floto.
  - Rose 145630 Lewis Floto.

230884 Eunice Same. Sold to W. F eltman, Byron, Ill.

230886 Janet Same. Sold to E. Hogan, Byron, Ill.

230888
Dinah

Farrowed Mar. 20, 1909
Litter 12; 5 boars and 5 sows raised.
Bred by H. C. Colbert, Leaf River, Ill.
Sold to W. Feltman, Byron, Ill.

- Model Chief 74951..... (See above.)
- Keep Me 203724..... Lewis Floto
  - Beauty 57981 Lewis Floto
  - Katie 145636 Lewis Floto

230890 Lilly D. Same sold to E. Hogan, Byron, Ill.

230892
Gleason's Belle

Farrowed Apr. 28, 1909
Litter 8; 4 boars and 4 sows raised.
Bred by C. C. Woolridge, Gleason, Tenn.
Sold to Sheffield Bros., Oakland, Tenn.

- Jim B. 47441..... H. H. Whitworth
  - Ocala Climax 45315 H. H. Whitworth
  - Lady of the Lake 70128 S. Y. Thornton
- Nelly Top Notcher 119546 ..... H. H. Whitworth
  - Tip Top Notcher Jr 35969 G. W. Seckman
  - Nelly Wonder IV. 71954 McFarland Bros.

230894
Fancy

Farrowed Mar. 13, 1908
Litter 13; 5 boars and 5 sows raised.
Bred by Sol Frank, Sioux City, Ia.
Sold to W. D. Rust, Newell, Ia.

- Little Wonder 82697.... A. C. Julch
  - Princess James II 56371 Julch Bros.
  - Rose May 119532 Noorish & Bevington
- Fannie 126580 ..... A. W. Leeds
  - Lovey 42765 S. E. Welch
  - Dode 105946 G. H. Lineback

230896
Laska

Farrowed Apr. 13, 1908
Litter 13.
Bred by Sam'l Drybread, Elk City, Kan.
Sold to C. H. Mitchell, LaFontaine, Kans.

- Hanley Lad 64823..... McNeil Bros.
  - Hanley 42345 J. D. Nidlinger
  - Maud R. 105388 McNeil Bros.
- Pretty Girl 122986..... E. A. Stark
  - Red Chief 28055 J. F. Staadt
  - Rhoda 78720 Geo. Hancock

230898
Red Queen

Farrowed Apr 25, 1907
Litter 11; 3 boars and 6 sows raised.
Bred by J. E. Smith, Granger, Mo.

- Gold Finch Mc. 56559.. J. E. Smith
  - Lord Gold Finch 29269 McFarland Bros.
  - Sedalia Lady 118886 McFarland Bros.
- Granger Lady 5 52318.. J. E. Smith
  - Perfect Perfection 12197 Jos. Dorsey
  - Granger Lady 14318 W. K. Baker & Son

230900
Ridgewood No. 6

Farrowed Mar. 19, 1908
Litter 10; 2 boars and 8 sows raised.
Bred by F. P. Burnap, Kansas City, Mo.

- Perfect Short Stop 40065 ....
  T. L. Livingston
  - Short Stop 29499
    W. E. Irvin
  - Perfect Perfection 70338
    T. L. Livingston
- Sunset 139750 .....
  J. W. Taylor
  - Roy Roy 48355
    Buchanan Stock Farm
  - Cleo 122332
    McFarland Bros

230902
Model Lady

Farrowed Mar. 7, 1909
Litter ;6 1 boar and 4 sows raised .
Bred by Harry Hazlett, West Liberty, Ia.
Sold to James Finley, Moscow, Ia.

- King Improver 80139...
  C. E. Kimm
  - J. D. Improver 17095a
    J. D. Nidlinger
  - Minnie Advance 108710
    H. A. Sherwood
- Roxy B 224700 .....
  J. F. Grant
  - Lady B. King 66481
    D. Hauman
  - Newton Lady 189454
    J. P. Gaunt

230904 Modle Same sold to same.

230906
Ladie Collins

Farrowed Mar. 29, 1909
Litter 8; 2 boars and 3 sows raised.
Bred by C. M. Stout, Rose Hill, Ia.
Sold to E. S. Collins, Delta, Ia.

- Model Chief 11159a.....
  S. E. Motron & Co.
  - Ohio Chief 41419
    Morton & Co.
  - S. E.'s Model II 22752
    S. E. Morton & Co.
- Lucy D. III 143596.....
  Johnston Bros & Newkirk.
  - Advance 11309
    J. M. Morrison
  - Lucy D II 18106
    Geo. Duffus

230908
Collins Queen

Farrowed Mar. 28, 1909
Litter 14; 2 boars and 3 sows raised.
Bred by C. M. Stout, Rose Hill, Ia.
Sold to E. S. Collins, What Cheer, Ia.

- Model Chief 11159a.....
  (See above.)
- Reed's Queen 4351
  C. W. & Wm. Reed
  - Duroc Challenger 13169
    C. W. & Wm. Reed
  - Fashion Queen IV 25448
    M. J. Palmer

230910
Model III

Farrowed Apr. 20, 1908
Litter 8; 3 boars and 4 sows raised.
Bred by W. W. Wilcox, Nevada, Mo.
Sold to J. H. Jackson, Nevada, Mo.

- Heirloom 62339 .....
  Ira Jackson
  - Orion Chief 13333a
    Ira Jackson
  - King Lady 30782a
    Ira Jackson
- Model II 195774.....
  W. W. Wilcox
  - Gold Finch II 33135
    McFarland Bros.
  - 1906 Model 138070
    W. W. Wilcox

230912

Jerusha

Farrowed Mar. 6, 1908
Liter 7; 3 boars and 4 sows raised.
Bred by W. W. Wilcox, Nevada, Mo.
Sold to J. H. Jackson, Nevada, Mo.

- Heirloom 62339 ..... (See above.)
- Jenny Whiz 195776.... W. W. Wilcox
  - Gee Whiz 48225 Watt & Foust
  - Genevieve's Model 148068 W. W. Wilcox

230914

Alfalfa Girl

Farrowed Apr. 2, 1908
Litter 7; 2 boars and 5 sows raised.
Bred by Geo. Briggs & Son, Clay Center, Nebr.
Sold to Con C. McCarthy, Henderson, Neb.

- Cherry Boy 56503..... Geo. Briggs & Son
  - Improver II 13365 O. S. West
  - Lawrence Girl 21582 G. C. Stufft
- Alfalfa Ella 96104..... E. J. Brown
  - Western Breeder 19523 Dice & Garber
  - Ella Belle B 61920 H. B. Louden & Son

230916

Cherry Lass

Farrowed Mar. 7, 1908
Litter 11; 4 boars and 5 sows raised.
Bred by Geo. Briggs & Son, Clay Center, Neb

- Cherry Boy 56503..... (See above.)
- Nony Girl 108524..... Geo. Briggs & Son
  - Red Chief I Am 7693 S. E. Morton
  - Nony 16572 Geo. Briggs & Son

230918

Belle Kant II

Farrowed Apr. 16, 1908
Litter 11; 2 boars and 7 sows raised.
Bred by C. McCarthy, Henderson, Nebr.

- Kant Be Beat 10239a... Ira Jackson
  - King Hustler 9033a C. C. Brawley
  - Duchess Wonder 22526a Ira Jackson
- May Belle Top 207062.. Briggs & Son
  - Morrison's Belle Top 40125a Smith Brown
  - Mabel Higgins 172492 Briggs & Son

230920

Flora's Wonder

Farrowed Mar. 27, 1908
Litter 11; 4 boars and 6 sows raised.
Bred by J. J. Edgerton, What Cheer, Ia.

- Crimson Top Notcher 63151 ..... C. W. & Wm. Reed
  - Top Notcher Chief 29247 J. A. Teter
  - Fair Wonder 98074 O. S. West
- Flora 191186 ..... H. S. Putman
  - Iowa Banker 23891 C. W. & Wm Reed
  - Miss Bredwell IX 35518 C. W. &. Wm. Reed

230922
Caddo's Best

Farrowed Dec. 13, 1908
Litter 13; 4 boars and 4 sows raised.
Bred by A. B. Gillett, Lookeba, Okla
Sold to W. J. Klingman, Binger, Okla.

- Admiral 83929..... C. R. Constant
  - Dewey 65981 B. F. Hafer
  - Hinton Lady 157554 J. F. Spurrier
- Veribest Girl 127492.... Watt & Faust
  - Veribest 14115a Ira Jackson
  - Queen Best 35762a Ed S. Foust

230924 Caddo's Beauty Same sold to same.

230926 Caddo's Pride Same sold to same.

230928
Lady Alice

Farrowed Mar. 3, 1909
Litter 11; 5 boars and 4 sows raised.
Bred by J. H. Benson, Col. Jct. Ia.
Sold to W. F. Marstow, Col. Jct. Ia.

- Orndorff's Pride 53253. W. C. Orndorff
  - Top Notcher Again 29205 R. C. Watt
  - Daisy Girl 69522 H. L. Cantine
- Miss Teddy 205720 ..... J. H. Benson
  - Columbus Jim 58045 J. W. Adamson
  - Junction Lady 111432 J. H. Benson

230930
Miss Roosevelt

Farrowed Mar. 4, 1909
Litter 12; 5 boars and 7 sows raised.
Bred by J. H. Benson, Col. Jct., Ia.
Sold to W. F. Marston, Col. Jct., Ia.

- Orndorff's Pride 53253. (See above.)
- Miss Bryan 205724..... J. H. Benson
  - Columbus Chief 75411 A. L. Bergsten
  - Liberty Queen III 100798 D. Nauman

230932 Miss Bess Same sold to same.

230934
Red Rosa

Farrowed Mar. 5, 1909
Litter 13; 5 boars and 5 sows raised.
Bred by J. H. Benson, Col. Jct., Ia.
Bred by W. F. Marston Col. Jct. Ia.

- Orndorff's Pride 53253. (See above.)
- Queen B 200756..... J. H. Benson
  - Columbus Chief 50113 A. L. Bergsten
  - Little Queen III 124756 H. C. Nichols

230936 Miss Benson Same sold to same.

230938 Prides Green B. Same sold to same.

230940

Dark One

Farrowed Apr. 2, 1908
Litter 8; 4 boars and 4 sows raised.
Bred by H. B. Miner, Guide Rock, Nebr.
Sold to S. S. Lundstedt, Guide Rock, Nebr.

- Red Diamond 62563.... Grant Chapin
  - Red Raven 47607 Powell & Rudy
  - Perfect Jane 137976 Morton & Co.
- Miss Lane 132400 ..... J. F. Lane
  - Lane's Success 38529 W. F. Garrett
  - Keepsake 97026 J. F. Lane

230942

Gold Coin

Farrowed May 16, 1907
Litter 6; 3 boars and 2 sows raised.
Bred by R. R. Miller, Randolph, Nebr.
Sold to H. D. Engelen, Kadoka, S. D.

- Perfection Jim 57957.. Manley & Co.
  - Junior Jim 30437 J. Wernsman
  - Lady of Mt. Pleasant 106696 Manley & Co.
- Pruden's Choice 184244. B. R. Miller
  - Long Challenger 43529 R. H. Harris
  - Belle of Randolph 146586 B. R. Miller

230944

Golden Belle

Farrowed Apr. 27, 1908
Litter 11; 3 boars and 4 sows raised.
Bred by F. S. Taylor, Wellman, Ia.
Sold to J. O. Browning, Lone Tree, Ia.

- Model Chief's Advancer 69225 ..... U. F. Stout
  - Model Chief 11159a S. E. Morton & Co.
  - Cora Advancer 124094 C. W. & Wm. Reed
- Golden Hazel 156692.... A. J. Harmon
  - Golden Chief 31921 L. L. Moorman
  - Lady Again 94258 A. J. Harmon

230946

May Queen

Farrowed June 3, 1905
Bred by Henry Jansen, Auburn, Ia.
Sold to Henry Wheeler, Lake City, Ia.

- Billy Swift 47565..... Geo. Stuckenbrick
  - Gay Hero 20509 F. E. Garrett
  - Lake Lady 56994 J. T. Dollison
- Mandy 121058..... Henry Jansen
  - Red Chief 23821 W. B. Wingerd
  - Queen Perfection II 42534 F. E. Garrett

230948

Minnehaha

Farrowed Mar. 17, 1906
Litter 6; 3 boars and 3 sows raised.
Bred by Wm. Odell, Sadorus, Ill.
Sold to H. B. Odell, Sadorus, Ill.
Resold to Wm. Odell, Sadorus, Ill.

- Illinois Jubilee 13795... W. A. & T. B. Pearson
  - Jubilee 10699 W. A. & T. B. Pearson
  - Victoria Queen 31060 J. F. Agres
- Cenie J. 99932..... E. J. Jones
  - Hoosier Boy 29877 David Huber
  - Lady May 36970 Liter Bros.

230950

Lady Seybold

Farrowed Apr. 2, 1907
Bred by C. W. Seybold, Horace, Ill.
Sold to Wm. Odell, Sadorus, Ill.

- King of Ill 49203..... McFarland Bros
  - II. Climax 23361 McFarland Bros.
  - Nelly Wonder II 71950 McFarland Bros.
- Miss Hasty 26016a..... C. R. Doty
  - Worths Prince 8625a G. W. Stoner
  - Doty's Bertha 18764a J. W. Killam

230952

Kiowa Queen

Farrowed Nov. 14, 1907
Bred by Harris & Garrison, Gainesville, Tex.
Sold to N. F. Baty, Collinsvile, Tex.

- Chief Joseph 55473.....
  - Joe Dandy 35523
    A. D. Russell
  - Miss Alone 99352
    A. McGarrough
- Mollie K. 152936.....
  - Leee L. 19585
    John Patrick
  - Blossom 64370
    John Patrick

230954

Clover Blossom

Farrowed Mar. 28, 1908
Litter 8; 4 boars and 3 sows raised.
Bred by Fred Kucsra, Clarkson, Nebr.
Sold to Rudolf F. Podany, Clarkson, Nebr

- Jumbo Perfection 63327
  A. A. Hekrdle
  - Jumbo 37358
    Jos. Bouska
  - Topsy 62168
    W. L. Bennett
- Beauty Perfection 163818 .....
  Lefever Bros.
  - Notcher's King 33579
    R. C. Watt
  - Belle L. 92310
    Lefever Bros.

230956

A. L's Lady

Farrowed Apr. 30, 1909
Litter 11; 5 boars and 4 sows raised.
Bred by Tyson Bros., Circleville, Kans.
Sold to A. L. Mott, Soldier, Kans.

- Orion Sunlight 88911...
  M. W. Albertsen
  - Young Orion 63183
    J. W. Jones
  - Sunlight 170256
    J. W. Jones
- Winsome Lady 230196..
  Tyson Bros.
  - Kerrs Model 55049
    W. L. Addy
  - Lady Thornton II 176640
    Geo Kerr

230958

Guess Nott

Farrowed May 3, 1909
Litter 7; 2 boars and 1 sow raised.
Bred by Tyson Bros., Circleville, Kans.
Sold to A. L. Mott, Soldier, Kans.

- Orion Sunlight 88911...
  (See above.)
- Marvel 230202 .....
  Tyson Bros.
  - Kerrs Model 55049
    W. L. Addy
  - My Ideal 176638
    Geo. Kerr

230960

Rosalie Farley

Farrowed Sept. 10, 1908
Litter 8; 2 boars and 6 sows raised.
Bred by J. T. Twiford, Backe, Okla.
Sold to Burras Hall, Bache, Okla.

- Belles Orion 74499 .....
  Robbins Bros.
  - Dandy Orion 54263
    Manley & Co.
  - American Belle 142438
    Robbins Bros.
- Belle Francis 182698...
  Robbins Bros
  - Red Jim 49577
    Manley & Co.
  - Francis Orion 133026
    Samuel Shaw

230962
Crimson Belle

Farrowed Apr. 10, 1908
Litter 11; 4 boars and 4 sows raised.
Bred by O. S. West, Paullina, Ia.
Sold to G. W. Gilbert, Woodbine, Ia.

- Crimson Indicator 7258, O. S. West
  - Wonder Again 41945, O. S. West
  - Fancy Girl I Am III 178298, O. S. West
- Lady West V. 135518..., O. S. West
  - Noble King 35041, O. S. West
  - Lady West II 38780, West & Salisbury

230964
Emma

Farrowed Apr. 6, 1908
Litter 10; 3 boars and 2 sows raised.
Bred by N. P. Clark, Anamosa, Ia.

- Clark's Banker 44451.., Watt & Faust
  - Golden Rule 14101a, Ira Jackson
  - Top Notcher Lady 71086, Watt & Foust
- Ruth 163496....., N. P. Clark
  - Captain J. 35229, R. A. Griffith
  - Rose C. 18396, N. P. Clark

230966
Annie D. III

Farrowed Oct. 12, 1909
Litter 11; 4 boars and 3 sows raised.
Bred by Barney McCloskey, Atascosa, Texas.

- Dick 78253 ....., Ed Edmonson
  - Trones Monarch 61109, G. W. Trone & Sons
  - Red Diays 116512, Mr. & Mrs. H. Schrader
- Annie Mc 203920....., B. McCloskey
  - Urbana 64667, C. W. Seybold
  - Rena D. III 170878, C. R. Doty

230968 Annie D. 2nd. Same.

230970 Annie D. Same.

230972
Rena L. III

Farrowed Oct. 10, 1909
Litter 8; 2 boars and 4 sows raised.
Bred by Barney McCloskey, Atascosa, Tex.

- Dick 78253 ..... (See above.)
- Rena D. V. 170832....., C. R. Doty
  - Langdon III 50199, C. R. Doty
  - Ruth D. 53242, C. R. Doty

230974 Rena S. I Same.

230976 Rena S. II Same.

230978 Rena S. III Same.

230980
Ohio Belle

Farrowed Apr. 30, 1908
Litter 8; 3 boars and 5 sows raised.
Bred by James Conkling, Franklin, Nebr.
Sold to P. H. Starr, Riverton, Nebr.

- Nebraska Chief 50389.. J. M. Morrison
  - Ohio Chief 41419 Morton & Co.
  - Fortune Teller 129078 J. M. Morrison
- Lady Marion 196312.... Jas. Conkling
  - Dan Patch 2nd 47755 W. A. Kirkpatrick.
  - Crimson Maid 120538 W. A. Kirkpatrick

230982
LaRose

Farrowed Sept. 8, 1906
Litter 12; 6 boars and 6 sows raised.
Bred by W. A. Kirkpatrick, Bincoln, Neb
Sold to James Conkling, Franklin, Nebr.

- Fancy Crimson Wonder 38893 ..... O. S. West
  - Crimson Wonder 26355 H. L. Cantine
  - Fancy West X 71854 O. S. West
- Havelock Girl 2nd 84460 ..... W. A. Kirkpatrick
  - St. Patrick 10255 W. A. Kirkpatrick
  - Havelock Girl 39686 S. P. Thompson

230984
Rose Maid

Farrowed Mar. 27, 1907
Litter 12; 3 boars and 7 sows raised.
Bred by James Conkling, Franklin, Neb.

- Dan Patch 2nd 47755.. W. A. Kirkpatrick
  - Dan Patch 29209 W. A. Kirkpatrick
  - Nyers Belle 120534 W. A. Kirkpatrick
- Miss Franklin 120520... W. A. Kirkpatrick
  - Crimson Wonder 26355 H. L. Cantine
  - Miss Long II 96428 W. A. Kirkpatrick

230986
Montrose

Farrowed Sept. 18, 1906
Litter 11; 4 boars and 4 sows raised.
Bred by W. A. Kirkpaptrick, Lincoln, Nebr.

- Village Pride Notcher 47789 ..... J. M. Morrison
  - Aethelred 28069 G. W. Seckman
  - Village Pride 50492 Bowman & Fitch
- Miss Lincoln 120536.... T. L. Livngston
  - Short Stop 29499 W. E. Irvin
  - Inter State 70332 T. L. Livngston

230988
Cala Rose

Farrowed Aug. 11, 1906
Litter 11; 4 boars and 4 sows raised.
Bred by W. A. Kirkpatrick, Lincoln, Neb
Sold to James Conkling, Franklin, Neb.

- Village Pride Notcher 47789 ..... (See above.)
- Miss Long II 96428.... W. A. Kirkpatrick
  - West Model 14501 W. A. Kirkpatrick
  - Miss Long 84458 W. A. Kirkpatrick

230990

Rose Naomi

Farrowed Aug. 13, 1906
Litter 11; 1 boar and 6 sows raised.
Bred by W. A. Kirkpatrick, Lincoln, Neb
Sold to James Conkling, Franklin, Neb.

- Village Pride Notcher 47789 ..... (See above.)
- Crimson Bell 120528.... W. A. Kirkpatrick
  - Crimson Wonder 26355 H. L. Cantine
  - Havelock Girl 2nd 84460 W. A. Kirkpatrick

230992

Ima Rose

Farrowed Sept. 28, 1906
Litter 12; 3 boars and 5 sows raised.
Bred by W. A. Kirkpatrick, Lincoln, Neb
Sold to James Conkling, Franklin, Neb.

- Village Pride Notcher 47789 ..... (See above.)
- Crimson Bell 1st 120530 W. A. Kirkpatrickk
  - Crimson Wonder 26355 H. L. Cantine
  - Havelock Girl 2nd 84460 W. A. Kirkpatrick

230994

Belle Flower 3rd

Farrowed May 17, 1907
Litter 8; 4 boars and 3 sows raised.
Bred by R. N. Youngquist, Stromsburg, Neb.
Sold to Harry Bowman Lawrence, Neb.

- Advance 2nd 73117..... Nels H. Holm
  - Advance 11300 J. M. Morrison
  - Rose Improver 66734 Bowman & Fitch
- Belles Floer 2nd 188220 R. N. Youngquist
  - Gen. Nogi 34379 Thos. Nelson
  - Belles Flower 129428 F. Feutress

230996

Lady Prides

Farrowed Mar. 10, 1908
Litter 7; 4 boars and 2 sows raised.
Bred by Fred Steinbach, Yutan, Neb.
Sold to C. McCarthy, Henderson, Neb.
Resold to Harry Bowman, Lawrence, Neb.

- Gold Dust Chief 74607. W. A. Rankin
  - Ohio Chief 41419 Morton & Co.
  - Miss Russell 94736 E. Z. Russell
- Prides Lady 202528 J. M. Morrison
  - Kant Be Beat 10329a Ira Jackson
  - Village Pride 50492 Bowman & Fitch

230998

Bladen Rose

Farrowed Mar. 16, 1908
Litter 9; 3 boars and 4 sows raised.
Bred by A. W. Cox, Bladen, Neb.
Sold to H. E. Bowman, Lawrence, Neb.

- Lad's Top Notcher 51581 ..... H. B. Griffiths
  - Tip Top Notcher 20729 R. C. Watt
  - My Lad's Goldie 95686 G. W. Seckman
- Duroc Belle 171562 J. W. Graves
  - Duroc Messenger 42217 H. B. Louden & Son
  - Pet McFarland 100868 McFarland Bros.

231000
Liberty Queen

Farrowed Mar. 10, 1908
Litter 6; 2 boars and 4 sows raised.
Bred by Bowman & Kronin, Lawrence, Neb.

- Crimson 61975 ..... Roberts & Harter
  - Crimson Jack 30611 — O. S. West
  - 77 68094 — Wm. Sutter
- Nelly T. 137052 ..... Bowman & Fitch
  - Roberts Top 24319 — B. F. Roberts
  - Nel Van 87950 — G. VanPatten

231002
Crimson Belle

Farrowed Mar. 14, 1908
Litter 12; 5 boars and 5 sows raised.
Bred by Bowman & Cronin, Lawrence, Neb.

- Crimson 61975 ..... (See above.)
- Clair 137036 ..... P. J. Cronin
  - Boon 27409 — A. T. Cole
  - Lady Clair 106926 — H. B. Kenley

231004
Miss Commodore

Farrowed Mar. 12, 1908
Litter 10; 4 boars and 5 sows raised.
Bred by Bowman & Cronin, Lawrence. Neb.

- Commodore 13381a ..... Thos. Bennett
  - International 8795a — Thos. Bennett
  - Cyclopedia III 19718a — Thos. Bennett
- Ohio Lady 38606a ..... W. B. Cline
  - Ohio King 11397a — W. B. Cline
  - Luda 28588a — W. B. Cline

231006 Commodore Lady Same sold to Wm. Sandstead, Holdredge, Resold to H. E. Bowman, Lawrence, Neb

231008
Goldie Wonder

Farrowed Aug. 26, 1909
Litter 8; 4 sows raised
Bred by B. F. Blue, Ingersoll, Okla.

- McFarland's Gold Dust 52833 ..... M. W. Walker
  - Silkworm 36911 — McFarland Bros.
  - Wonder Lass I 73804 — M. W. Walker
- Orion Wonder 167668... Marshall Bros.
  - King Wonder V 38665 — M. W. Walker & Son
  - Orion Lady 105586 — Ruthrauff & Son

231010
Gold Dust Maid

Farrowed Mar. 3, 1909
Liter 10; 3 boars and 3 sows raised.
Bred by B. F. Blue, Ingersoll, Okla.
Sold to F. H. Gass, Carmen, Okla.

- McFarland's Gold Dust 52835 ..... (See above.)
- Margaret S. 154188..... S. W. Alfred & Son
  - Sharon Wonder 40631 — Marshall Bros.
  - Red Mollie 99562 — S. W. Alfred

231012
Lady Lee

Farrowed Feb. 27, 1909
Litter 7; 4 boars and 1 sow raised.
Bred by B. F. Blue, Ingersoll, Okla.
Sold to F. H. Gass, Carmen, Okla.

- Gen. Lee 64653..... G. V. Buck
  - Duke of Fairview 38427 G. W. Seckman
  - Essie Lee 89146 A. H. Kemp
- Ohio Maid II 224050.... B. F. Blue.
  - McFarland's Gold Dust 52833 M. W. Walker
  - Ohio Maid 118160 B. F. Blue

231014
Ohio Queen III

Farrowed Mar. 7, 1908
Litter 9; 5 boars and 3 sows raised.
Bred by B. F. Blue, Ingersoll, Okla.

- Gen. Lee 64653 ..... (See above.)
- Ohio Queen II 210092.. B. F. Blue
  - McFarland's Gold Dust 52833 M. W. Walker
  - Ohio Queen 112060 B. F. Blue

231016
Queenemo I

Farrowed Feb. 28, 1909
Litter 10; 3 boars and 6 sows raised.
Bred by B. F. Blue, Ingersoll, Okla.
Sold to F. H. Gass, Carmen, Okla.

- Gen. Lee 64653..... (See above.)
- Queenemo 202494 ..... B. F. Blue
  - McFarland's Gold Dust 52833 M. W. Walker
  - Ohio Queen 112060 B. F. Blue

231018 Queenemo II. Same sold to same.

231020
Daisy S.

Farrowed Mar. 11, 1908
Litter 10; 3 boars and 6 sows raised.
Bred by W. W. Scholes, Onawa, Ia.

- Big Sioux Chief 77825.. E. A. Stolt
  - Ohio Ike X 64611 E. A. Stolt
  - Ruby C. II 165824 E. A. Stolt
- Nellie Profit 125848.... Fairchild & Stevenson
  - Advance Lad 28771 Johnston Bros. & Newkirk
  - Iowa Blush 117618 Fairchild & Stevenson

231022
Sunshine Lady

Farrowed Apr. 5, 1908
Litter 8; 4 sows raised.
Bred by W. W. Scholes, Onawa, Iowa.

- Big Sioux Chief 77825.. (See above.)
- Lady Sunshine 201018. Pery Livingood
  - Brighton Achiever 56429 H. F. Hoffman
  - Lady Sunset 168700 Perry Livingood

231024

Miss Soo

Farrowed Mar. 11, 1908
Litter 7; 2 boars and 2 sows raised.
Bred by W. W. Scholes, Onawa, Ia.

- Big Sioux Chief 77825.. (See above.)
- Nellie Russell 166706... W. W. Scholes
  - Lucky Rustler 46863 C. W. Huff
  - Nellie Profit 125848 Fairchild & Stevenson

231026

Terrys Pride

Farrowed Mar. 24, 1908
Liter 12; 3 boars and 6 sows raised.
Bred by I. E. Terry, Little Sioux, Ia.
Sold to W. W. Scholes, Onawa, Ia.

- Again Ohio Chief 72821 Easton Bros.
  - Ohio Chief Again 57725 Easton Bros.
  - Iowa Girl 167248 Easton Bros.
- Veribest 169472 R. M. Terry
  - Royal Boy 54107 Edmonds Shade & Co.
  - Terry's Pride 137746 I. E. Terry

231028

Lady Royce

Farrowed Mar. 4, 1908
Litter 9; 3 boars and 2 sows raised.
Bred by Fairchild & Stevenson, Onawa, Ia.
Sold to Wm. Scholes, Onawa, Ia.

- Prince Tolstoy 44695... Pery Livingood
  - Leo Prince 25757 H. F. Hoffman
  - Bloomer Girl 102538 Perry Livingood
- Dot Orion 102590..... Fairchild & Stevenson
  - Orion's Profit 29243 Manley & Co.
  - Lady Rickey 41122 E. N. Manley & Co.

231030

Counts Notcher

Farrowed Jan. 10, 1908
Litter 10; 4 boars and 3 sows raised.
Bred by D. F. Counts, Mapleton, Ia.
Sold to W. W. Scholes, Onawa, Ia.

- Elder Grove Notcher 51709 ..... Easton Bros.
  - Iowa Notcher 37345 Johnston Bros & Newkirk
  - Carroll Lena 39814 S. E. McCullough
- Iowa Blush 99012 ..... D. F. Counts
  - Antelope Andy 13205 Adam Harper
  - Echo 60316 D. Nauman

231032

Sort Nose

Farrowed Nov. 17, 1907
Litter 10; 5 boars and 4 sows.
Bred by J. W. Patrick, Paris, Mo.

- Oom P. 41033 ..... McFarland Bros
  - II Climax 23361 McFarland Bros.
  - Nelly Wonder II 71950 McFarland Bros.
- Susie P 64374 ..... J. W. Patrick
  - Red Day 16501 W. R. Turner
  - Polley 42496 McFarland Bros.

231034
Helen P.

Farrowed Nov. 15, 1907
Litter 11; 4 boars and 5 sows raised.
Bred J. W. Patrick, Paris, Mo.

- Monroe P. 63585 ..... J. W. Patrick
  - Pat Wonder 26657 McFarland Bros
  - Ada H. 64364 J. W. Patrick
- Clara T. 164508 ..... J. W. Patrickk
  - Oom P 41033 McFarland Bros
  - Ada Pat 139390 J. W. Patrick

231036 Clay P. Same.

231038
Vida Knight

Farrowed Mar. 21, 1908
Litter 11; 4 boars and 5 sows raised
Bred by J. H. Husmann, Raster, Neb.
Sold to J. W. Anderson, Carlisle, Nebr.

- Cheyenne 70401 ..... H. B. Louden & Son
  - Hambletonian 21837 C. H. Hambleton
  - Viola 94348 J. B. Campbell
- Knights Lass 123916.... E. J. Brown
  - Red Knight 25199 S. Pentress
  - Red Lass 61962 E. J. Brown

231040 Rosa Knight Same sold to same.

231042 Cora Knight Same sold to same.

231044 Lady Knight Same sold to same.

231046
Factor XI.

Farrowed May 30, 1909
Litter 8; 2 boars and 6 sows raised.
Bred by Univ. of Mo., Columbia, Mo.

- Choice Wonder 83969.. A. B. Shepard
  - Shepherd's Choice 68723 Harry Sneed.
  - Carries Baby 215498 Limerick Bro.
- Factor VI. 217896..... Univ. of Mo.
  - Col. Cronje 62523 W. J. Ferguson
  - Nokomis III 197646 Univ. of Mo.

231048 Factor XIII Same.

231050 Factor XIV Same.

231052
Miss Goods

Farrowed Apr. 22, 1908
Litter 12; 3 boars and 3 sows raised.
Bred by O. W. Harrison, Prophetstown, Ill.
Sold to W. H. Ashdown Port Byron, Ill.

- O. W. Choice Goods 71355 ..... W. L. Addy
  - W. L. A.'s Choice Goods 42409 A. F. Russell
  - Second XX 141146 W. L. Addy & Son
- Freed's Best 181708.... S. P. Freed
  - Manley Orion 30925 Manley & Co.
  - Manley's Bells Best 128786 W. J. Hartung

231054
Red Bird

Farrowed July 30, 1909
Litter 10; 1 boar and 3 sows raised.
Bred by Garee & Garee Noble, Okla.
Sold to I. F. Thomas, Butler, Okla.

- Gold Top Notcher 58237 G. W. Seckman
  - Tip Top Notcher 20729 R. C. Watt
  - Gold Dust Pink 53846 G. W. Seckman
- Red Dress 125712..... J. J. Winton
  - Alex 26495 E. L. Young
  - Alice R. 31178 A. H. Symcox

231056
Queen Tipsy

Farrowed Mar. 4, 1908
Litter 11; 5 boars and 3 sows raised.
Bred by Garee & Garee Noble, Okla.

- Gold Tip Notcher 58237 (See above.)
- Bandit Queen 171380... G. W. Caldwel
  - Red Ranger 15717a J. W. Killam
  - Queen Ranger 36266a J. W. Killam

231058
Victory

Farrowed May 5, 1908
Litter 7; 3 boars and 4 sows raised.
Bred by Garee & Garee, Noble, Okla.

- Red Ranger 15717a..... J. W. Killam
  - Kenneth 10677a O. Walter & Co.
  - Lady Otto 25864a J. W. Killam
- Sunbeam 200696..... A. H. Bieberich
  - Sunny Jim 51623 Okla A. & M. College
  - Mamie 167466 L. B. Barker

231060
Rosa Ranger

Farrowed Aug. 13, 1909
Litter 7; 3 boars and 4 sows raised.
Bred by Garee & Garee, Noble, Okla.
Sold to I. F. Thomas, Butler, Okla.

- Red Ranger 15717a .... (See above.)
- Queen Tipsy 231056.... Garee & Garee
  - Gold Tip Notcher 58237 G. W. Seckman
  - Bandit Queen 171380 G. W. Caldwell

231062
Tips Vic.

Farrowed July 28, 1909
Litter 8; 4 boars and 4 sows raised.
Bred by Garee & Garee, Noble, Okla.
Sold to I. F. Thomas, Butler, Okla.

- Gold Tip Notcher 58237 G. W. Seckman
  - Tip Top Notcher 20729 R. C. Watt
  - Gold Dust Pink 53846 G. W. Seckman
- Victory 231058..... Garee & Garee
  - Red Ranger 15717a J. W. Killam
  - Sunbeam 200696 A. H. Bieberich

231064
Rose Croix

Farrowed May 9, 1909
Litter 10; 7 boars and 3 sows raised.
Bred by L. L. Harwood Cedar, Kan.

- Post 85757 ..... Kans. Agr'l Colelge
  - Prince 54917 F. E. Houghton
  - College Fancy 116598 J. W. Jones.
- Betsie 153312 K. A. Colege
  - College Model 46597 J. C. Hunt
  - College Bessie 116580 J. O. Hunt

231066
Lady J.

Farrowed May 27, 1908
Litter 9; 7 boars and 2 sows raised.
Bred by W. H. Reed, Whitewater, Wis.

- Model King 74729 ..... W. H. Reed
  - Stoners Best 55409 T. W. Stoner
  - Reeds Flower 174500 W. L. Bonnett
- Lady Mc. 230088 ..... W. H. Reed
  - Kruger King 51087 W. H. Reed
  - Lady M. 164028 W. H. Reed

231068
Model Lady

Farrowed May 27, 1909
Litter 8; 2 boars and 6 sows raised.
Bred by W. H. Reed, Whitewater, Wis.

- Model King 74729 ..... (See above.)
- Lady Bird 230086..... W. H. Reed
  - Kruger King 51037 W. H. Reed
  - Lady M. 164028 W. H. Reed

231070 Model Lady II Same.

231072 Model Lady III Same.

231074 Model Lady IV Same.

231076 Model Lady V Same.

231078 Model Lady VI Same.

231080
Amy

Farrowed Apr. 1, 1909
Litter 11; 6 boars and 3 sows raised.
Bred by L. C. Lawrence, Braddyville, Ia
Sold to Curlis Mann, Braddyville, Ia.

- Red King 84531..... (See above.)
- Anna Golden 218068.... Jos. Skinner
  - Billy Golden 37037 W. H. Weddige
  - May Bud 84304 C. L. Timmons

231082 Rose Same sold to same.

231084 Kate Same sold to same.

231086
Critic Girl.

Farrowed Mar. 12, 1909
Litter 11; 2 boars and 1 sow raised.
Bred by C. E. Veak, Essex, Ia.
Sold to O. J. Cowle, Villisca, Ia.

- Model Prince 58197 .... J. Coy Roach
  - Model Chief 11159a S. E. Morton
  - Jays Pet 136240 J. Coy Roach
- Critics Lady 1215762... E. Z. Russell
  - Jumbo Critic, Jr 73393 E. Z. Russell
  - Elinor Belle 198272 E. Z. Russell

231088
Our Pride

Farrowed June 9, 1907
Litter 9.
Bred by J. A. Bressler, Meadow Grove, Neb.

- Ideal Critic 58993..... E. Z. Russell
  - Glendale Critc 33293 Cantine Bros & Stevenson.
  - Lady Bob II 71782 E. Z. Russell
- Prairie Queen 207250... J. A. Bressler
  - Crimson Dan 59151 J. T. Hurst
  - Mary Ann 149930 R. A. Tawney

231090
Rose Bud

Farrowed June 17, 1907
Litter 8; 5 boars and 3 sows raised.
Bred by J. A. Bressler, Meadow Grove, Neb.

- Ideal Critic 58993..... (See above.)
- Albert's Choice 88674... R. A. Tawney
  - Young Mike 18513 S. E. McCullough
  - Fire Fly 73954 R. A. Tawney

231082
Crimson Girl

Farrowed June 15, 1907
Litter 7; 4 boars and 3 sows raised.
Bred by J. A. Bressler, Meadow Grove, Neb.

- Crimson Dan 59157..... J. T. Hurst
  - Chimes Advance 32791 Manley & Co.
  - Sweet Marie 90406 J. T. Hurst
- Belle Uno 149926..... R. A. Tawney
  - Searles Uno 34681 C. H. Searle
  - Madison Belle 88676 R. A. Tawney

231094
Crimson Top 2nd

Farrowed Dec. 10. 1906
Litter 8; 2 boars and 3 sows raised.
Bred by A. D. Mackrill, Platte, S. Dak.

- The King's Jester 45521 G. W. Seckman
  - Tip Top Notcher 20729 R. C. Watt
  - The Lad's Goldie 51104 G. W. Seckman
- Crimson Wonder's Daisy 184164 ..... W. A. Kirkpatrick
  - Crimson Wonder 26355 H. L. Cantine
  - Miss Long II 96428 W. A. Kirkpatrick

231096
Fairview Maid

Farrowed Feb. 17, 1908
Litter 5; 1 boar and 3 sows raised.
Bred by A. D. Mackrill, Platte S. Dak.
Sold to Theo. Nelson, Wagner, S. Dak.

- Choice Bredwell 58559.. W. L. Addy
  - W. L. A's Choice Goods 42409 A. F. Russell
  - Topsy Belle 125232 W. L. Addy
- Crimson Top 2nd 231094 ..... A. D. Mackrill
  - The King's Jester 45521 G. W. Seckman
  - Crimson Wonder's Daisy 184164 W. A. Kirkpatrick

231098
Briggs Lady

Farrowed Oct. 3, 1906.
Litter 9; 4 boars and 4 sows raised.
Bred by Geo. Briggs & Son, Clay Center, Neb

- Morrison's Belle Top 40125 ..... Geo. Briggs & Son
  - Red Chief I Am 7693 S. E. Morton & Co.
  - Neb. Belle 49206 Geo. Briggs & Son
- Clay Center Belle 142678 ..... Geo. Briggs & Son
  - Higgins Model 3251 M. R. Higgins
  - Lillie J. 66206 H. B. Louden & Son

231100
Gold Blossom

Farowed Mar. 22, 1909
Litter 8; 5 boars and 3 sows raised.
Bred by Arthur L. Parks, Leland, Ill.
Sold to H. D. Compton, Milton, Kans.
Resold to A. G. Small, Conway Springs, Kan.

- Arthur's Choice 68951.. F. P. Napps
  - What You Say 36591 Manley & Co.
  - Blossom Riel 128560 J. G. Riel
- Glittering Gold 182722. Manlove Bros.
  - Big I Am 29895 Ed A Baxter
  - Lady Tip Top 2nd 127482 G. W. Seckman

231102
Cora Ohio

Farrowed May 28, 1905
Litter 10; 4 boars and 4 sows raised.
Bred by G. J. Streeter, Lake City, Ia.
Sold to L. E. Arney, Panora, Ia.
Resold to E. Cornelius, Bagley, Ia.

- Red Cloud 46873..... W. A. Staples
  - Col. Ohio 29993 Ike M. Wolcott
  - Red Bird 96520 E. O. Cubbage
- Guthries Pride 156736.. G. J. Streeter
  - Clays Model 46871 Clay Workman
  - Maud Muller 118504 G. J. Streeter

231104
Alice R.

Farrowed Mar. 26, 1907
Litter 8; 7 boars and 1 sow raised.
Bred by E. Cornelius, Bagley, Ia.

- Advan 71393 ..... C. W. & Wm. Reed
  - Advancer 28773 Johnston Bros. & Newkirk.
  - Miss Wonder 107602 C. W. & Wm. Reed
- Alice R. 117250 ..... W. R. Bennethum
  - Eclipse 25171 G. Van Patten
  - Ricktie 82606 W. R. Bennethum

231106
King Sall

Farrowed Apr. 15, 1907
Litter 9; 3 boars and 6 sows raised.
Bred by E. Cornelius, Bagley, Ia.

- Advan 71393 ..... (See above.)
- Lady King 181993 ..... E. Cornelius
  - W. L. Willey 33733 W. L. Willey
  - I Am. A. 181918 W. R. Bennethum

231108 King Lass Same

231110 Lady Corn Same

231112
Alice Again

Farrowed Nov. 1, 1907
Litter 5; 1 boar and 2 sows raised.
Bred by E. Cornelius, Bagley, Ia.

- Advan 71393 ..... (See above.)
- Alice R II 181920..... E. Cornelius
  - W. L. Willey 33733 W. L. Willey
  - Mary C. 181916 W. R. Bennethum

231114 Alace R. III Same.

231116
Lady Victory

Farrowed Apr. 9, 1908
Litter 11; 4 boars and 4 sow sraised.
Bred by E. H. Dunklee, DeSmet, S. Dak.
Sold to G. H. Lingle, Wentworth, S. Dak.

- E. H. D's Mascot 65173
  - Mascot 32871
  - Cantine Bros & Stevenson.
  - Amanda 118608
  - E. H. Dunklee
- E. H. Dunklee
- Hattie D 79038 .....
  - Jacob Astor 18217
  - E. J. English
  - Pocahontas 51972
  - L. DeYoung

231118
Lady L.

Farrowed Apr 15, 1908
Litter 12; 5 boars and 4 sows raised
Bred by E. H. Dunklee, DeSmet, S. Dak.

- Tip Top Honor 73585..
  - Our Ohio Chief 35411
  - Addy & Son
  - Topsy Jane 37332
  - Addy & Son
- E. H. Dunklee
- Daisy 188492 .....
  - Mascot 32871
  - Cantine Bros. & Stevenson
  - Ruby 93922
  - E. J. English

231120 Queen L. Same sold to same

231122
Togo Maid

Farrowed Feb. 9, 1909
Litter 6; 1 boar and 5 sows raised.
Bred by A. M. Sweeney Winthrop, Ia.

- Togo Wonder 63023 ...
  - I Am Crimson Wonder 41789
  - M. J. Ross
  - Togo Bird 120128
  - E. J. Compton
- W. S. Brown
- Buckeye Emma 211300..
  - Jack Orion 52275
  - S. Freed
  - Lois Gibson 162802
  - H. W. Briggs
- J. W. Briggs

231124
Belle Surprise

Farrowed Mar. 30, 1908
Litter 9; 2 boars and 2 sows raised.
Bred by Pat Montgomery, Jefferson, Ia
Sold to J. E. Hammar, Jefferson, Ia.
Resold to J. M. Hammar, Jefferson, Ia.

- Critics Tolstoy 70755...
  - Glendale Critic 33293
  - Cantine Bros. & Stevenson
  - Lady Bob II 71782
  - E. Z. Russell
- E. Z. Russell
- Surprise Queen 211010..
  - Surprise Gold Dust 42933
  - E. Z. Russell
  - Lady Advance 173844
  - J. W. Pittman
- Roy E. West

231126
A Dandy II

Farrowed Sept. 6, 1906
Litter 10; 5 boars and 5 sows raised.
Bred by Philip Albrecht, Smith Center Kans.

- Golden 42305 .....
  - Improver II 13365
  - O. S. West
  - Athol Bird 76676
  - Jacob Kline
- Bowman & Fitch
- Athol Dandy 76726.....
  - Dewey A. 20385
  - W. W. Hogate
  - Dandy C. 51592
  - P. Albrecht
- Philip Albrecht

231128

Lady Fashion

Farowed Feb. 24, 1907
Litter 9; 2 boars and 2 sows raised.
Bred by Fred Schweizer, Elwood, Ill.
Sold to James Connell, Joliet, Ill.

- Fashions King 58625... Fred Schweizer
  - Fashion Boy 33629 A. Benedict
  - Kings Jewell 95500 Fred Schweizer
- Top Laddie 131206 .... Thomas & Hogsett
  - Tip Top Notcher 20729 R. C. Watt
  - Lillian T. 112916 G. W. Seckman

231130

Miss Fashion

Farrowed Mar. 26, 1908
Litter 8; 7 boars and 1 sow raised.
Bred by Fred Schweizer, Elwood, Ill.
Sold to Ed Sweeney, Bloomington, Ill.

- What You Say 36591... Manley & Co.
  - Proud Advance 23549 Johnston Bros.
  - Amy M. 70906 Manley & Co.
- Lady Fashion 231128... Fred Schweizer
  - Fashions King 58625 Fred Schweizer
  - Top Laddie 131206 Thomas & Hogsett

231132

Commodity Jewel

Farrowed Apr. 1, 1909
Litter 14; 7 boars and 3 sows raised.
Bred by Frank Mapps, Wilmington, Ill.
Sold to John W. Evans Midland City, Ill.

- Commodity 70075 ..... Harris & Sons
  - Commodore 13381 Thos. Bennett
  - Ky Variety 15 13442a W. Harris & Sons.
- Lady Fashion 231128.. Fred Schweizer
  - Fashions King 58625 Fred Schweizer
  - Top Laddie 131206 Thomas Hogsett

231134 Common Girl Same sold to Louis Foreman, Bloomington, Ill.

231136

Lady Wonder

Farrowed Mar. 16, 1909
Litter 9; 1 boar and 5 sows raised.
red by Ernest Pancake Ransom, Ill.
Sold to H. V. Hilts, Towanda, Ill.

- Prince Wonder 81161 .. Ira Jackson.
  - Decatur Boy 17097 J. E. Fleming.
  - Loves Surprise 37052 Carl Scott.
- Helen Blazes V 103469. H. E. Browning.
  - Tip Top Notcher 20729 R. C. Watt.
  - Helen Blazes 64502 G. W. Seckman.

231138 Diamond Wonder Same. Sold to R. J. Smith, Arrowsmith, Ill.

231140 Helen Wonder Same. Sold to R. J. S mith, Arrowsmith, Ill.

231142

Red Girl

Farrowed Apr. 9, 1907
Litter 12; 7 boars and 4 sows raised.
red by N. D. Staubus, Bloomington, Ill.

- Red Notcher 53453 .... Fagan, Browning & Hess.
  - Red Express 39519 Lewis Denton.
  - Lady Fancy 120034 Fagan, Browning & Hess.
- Early Girl 96238 ..... I. C. Welch.
  - Mogul 14025 S. E. Morton & Co.
  - Eva Hur II 27820 I. C. Welch.

231144
Royal Lady

Farrowed Feb. 22, 1908
Litter 10; 2 boars and 6 sows raised.
Bred by M. L. Wightman, Holder, Ill.
Sold to N. D. Staubus, Bloomington, Ill.

- Royal Lad 22071a — P. M. Barker.
  - King's Lad 17217a — Mahan Bros.
  - Royal Model 47632 — P. M. Barker.
- Comet 49978 — M. L. Wightman.
  - Commodore B. 15579a — Thos. Bennett.
  - Best of All 32748a — M. L. Wightman.

231146
Messenger Girl

Farrowed Feb. 22, 1908
Litter 11; 6 boars and 5 sows raised.
Bred by M. L. Wightman, Holder, Ill.
Sold to N. D. Staubus, Bloomington, Ill.

- Messenger 19891a — L. C. McClure.
  - Olo 16417a — L. L. Moorman.
  - Minnie W. 46010a — L. L. Moorman.
- Winchester Maid 42702a — T. C. Kennedy.
  - Winchester Dictator 16445a — J. E. Swope.
  - Fortune Maid 32298a — Clint Pullen.

231148
Maddy

Farrowed June 1, 1907
Litter 16; 3 boars and 1 sow raised.
Bred by F. H. Dickey, Emmetsburg, Ia.

- Robert D. 56113 — Wm. Guida.
  - Goldie O. Tip Top Notcher 40419 — G. W. Seckman.
  - Osgood Belle 131966 — Albert Bell.
- Sunshine 101858 — F. J. Clouss.
  - Alfonso Wonder 12673 — Ira VanAusdal.
  - Bertha 56966 — Geo. Doak.

231150
Lauretta

Farrowed Sep. 11, 1909
Litter 10; 3 boars and 4 sows raised.
Bred by H. B. Griffitts, Bowen, Ill.
Sold to F. H. Dickey, Emmetsburg, Ia.

- Inventor 64151 — McFarland Bros.
  - II Climax 23361 — McFarland Bros.
  - Dotie 37472 — C. R. Doty.
- Proud Jessie 159914 — Grant White.
  - Proud Advance 23549 — Johnston Bros.
  - Miss Manley Orion 93750 — Manley & Co.

231152
Belle of Gold

Farrowed Mar. 10, 1909
Litter 12; 5 boars and 5 sows raised.
Bred by F. H. Dickkey, Emmetsburg, Ia.

- Golden Wonder 76923 — Geo. Gilliland.
  - Red Wonder 51213 — N. B. Cutler.
  - Fancy Nellie 127150 — Geo. Gilliland.
- Lady Schulz 202854 — J. M. Morrison.
  - Kant Be Beat 10239 — Ira Jackson.
  - Crimson Lady 171682 — Cantine Bros. & Stevenson.

231154

Belle Golden Rod

Farowed Feb. 23, 1909
Litter 13; 3 boars and 3 sows raised.
Bred by F. H. Dickey, Emmetsburg, Ia.

- Golden Wonder 76923.. (See above).
- Roycroftie 40 179736 .. E. M. Kuhns.
  - Roy St. Patrick 26363 W. J. Wendt.
  - Roycroftie 407 112196 E. M. Kuhns.

231156

Belle of Hanley

Farrowed Mar. 21, 1908
Litter 11; 4 boars and 6 sows raised.
Bred by F. H. Dickey, Emmetsburg, Ia.

- Hanley Jr. 1st 69507.. McNeil Bros.
  - Hanley 42345 J. D. Nidlinger.
  - Remley Girl 117202 J. W. Remley.
- Roycroftie 40 179736... E. M. Kuhns.
  - Roy St. Patrick 26363 W. J. Wendt.
  - Roycroftie 107 112196 E. M. Kuhns.

231158

Belle of Marthas

Farrowed Mar. 21, 1908
Litter 6; 3 boars and 3 sows raised.
Bred by F. H. Dickey, Emmetsburg, Ia.

- Hanley Jr. 1st 69507.. (See above).
- Martha 179734 ..... Johnson Bros.
  - Alexander III 45989 Johnson Bros.
  - Dark Belle 142068 Johnson Bros.

231160

Cleopatra

Farrowed Mar. 25, 1909
Litter 8; 1 boar and 7 sows raised.
Bred by F. P. Sylvester, Hennessey, Okla.

- Wonder Boy 82559 .... McFarland Bros.
  - Son of Champions 49201 McFarland Bros.
  - Babe Wonder 125778 McFarland Bros.
- Gold Queen Model II 213102 ..... R. E. Mahoney.
  - Col. Bryan 54887 R. E. Mahoney.
  - Gold Queen Model 139284 R. E. Mahoney.

231162 Model Wonder Same. Sold to Elias Smith, Southard, Okla.

231164 Lady Reckham Same. Sold to Z. McEwin, Peckham, Okla.

231166 Mattie Same. Sold to Mrs. Burwell, Ardmore, Okla.

231168

Queen Annie

Farrowed May 20, 1909
Litter 8; 4 boars and 4 sows raised.
Bred by F. P. Sylvester, Hennessey, Okla.

- Wonder Boy 82559 .... (See above).
- Ruth's Queen 171844... R. E. Mahoney.
  - Western Star 40711 H. Judge.
  - Ruth Perfection 111194 Ben Hampton.

231170 Ruth's Lillie Same.

231172
Red Berry 4th

Farrowed Mar. 29, 1909
Litter 8; 2 boars and 5 sows raised.
Bred by S. W. Alfred, Sharon, Kan.
Sold to John Osborn, Hennessey, Okla.

- Top Commodore 24595a, A. W. Harris & Sons.
  - Commodore 13381a, Thos. Bennett.
  - Bessie Wonder 17th 35544a, Watt & Foust.
- Red Berry 2nd 221700, S. W. Alfred.
  - Sharon Wonder 46631, M. O. Ruthrauff.
  - Red Berry 99560, S. W. Alfred.

231174 Red Berry's Gold Dust — Same. Sold to same.

231176
Nancy Critic

Farrowed Mar. 3, 1907
Litter 10; 4 boars and 4 sows raised.
Bred by E. Z. Russell, Blair, Neb.
Sold to J. H. Tryon & Sons, Lyons, Neb.

- Jumbo Critic 57345, E. Z. Russell.
  - Glendale Critic 33293, Cantine Bros. & Stevenson.
  - Fancy West X 71854, O. S. West.
- Nancy D. 68712, E. Z. Russell.
  - Glendale Prince 9627, Ira VanAusdal.
  - Nancy C. 22432a, E. Z. Russell.

231178
Princess Critic

Farrowed Mar. 6, 1907
Litter 8; 3 boars and 3 sows raised.
Bred by M. S. Moats & Son, Randolph, Neb.
Sold to E. Z. Russell, Blair, Neb.
Resold to J. H. Tryon & Sons, Lyons, Neb.

- Crimson Critic 40921, E. Z. Russell.
  - Glendale Critic 33293, Cantine Bros.
  - Moats Choice 87882, E. Z. Russell.
- Princess Girl 46588, E. Z. Russell.
  - Glendale Prince 9627a, Ira VanAusdal.
  - Princess R. 24054a, E. Z. Russell.

231180
Chief's Maid

Farrowed Sep. 16, 1909
Litter 8; 4 boars and 4 sows raised.
Bred by T. E. Fristoe, Fairfield, Wash.
Sold to W. C. Ostenberg, Malott, Wash.

- Mischief Chief 80505, G. W. Seckman.
  - Mischief Maker 69337, G. W. Seckman.
  - Lady Hanley 206732, G. W. Seckman.
- Orion's Maid 219488, T. E. Fristoe.
  - Orion No. 2 56135, E. H. Erickson.
  - Cloverdale Maid 198670, G. W. Stambach.

231162
Hanley May

Farrowed Sep. 20, 1909
Litter 10; 3 boars and 5 sows raised.
Bred by T. E. Fristoe, Fairfield, Wash.
Sold to W. C. Ostenberg, Malott, Wash.

- Mischief Chief 80505 (See above)
- Shawnee Maid 219486, T. E. Fristoe.
  - Patron 69235, G. W. Seckman.
  - Nancy 196442, T. E. Fristoe.

231184

Belle Amiable

Farrowed Sep. 3, 1908
Litter 9; 2 boars and 7 sows raised.
Bred by W. L. Addy & Son, Parnell, Mo.
Sold to J. W. Reisner, Atchison, Kan.

- Harding's Proud Advance 42467 ..... H. C. Sheldon.
  - Proud Advance 23549 Johnston Bros.
  - Miss Matchless 67908 B. C. Marts.
- Belle Iowa Banner Herd 171898 ..... W. L. Addy.
  - Hoosier Banner 28111 Addy & Son.
  - Royal Lady II 51670 Addy & Son.

231186

Merelard Belle

Farrowed Apr. 3, 1909
Litter 8; 4 boars and 3 sows raised.
Bred by F. A. Vollanweider, Hitchcock, S. Dak.
Sold to A. E. Benedict, Midland, S. Dak.

- Col. Eye See 78409 .... E. H. Dunklee.
  - Tip Top Honor 73685 A. B. Wingerd.
  - Emma 197896 E. H. Dunklee.
- Fairview Queen 215274. R. L. Cummings.
  - Webster 36777 O. S. West.
  - Cherry L. 92344 J. Lunn.

231188

Carnation

Farrowed Apr. 23, 1908
Litter 15; 2 boars and 4 sows raised.
Bred by John E. Fisher. St. Lawrence, S. Dak.
Sold to Albert Thompson, St. Lawrence, S. Dak.

- Wood River Special 80397 ..... H. G. Warren.
  - Warren Improver 47717 Geo. Briggs & Son.
  - Rosie Perfection 94144 H. B. Louden & Son.
- Lady Bird 211892 .... J. E. Fisher.
  - Fishers Bob 31569 R. R. Vance.
  - Belle of Cherry 114958 Thos. Nelson & Son.

231190

Red Rose

Farrowed Apr. 18, 1907
Litter 5 2 boars and 2 sows raised.
Bred by W. P. Townsley & Son, Giltner, Neb.

- Col. Watson 17017 .... E. B. Watson.
  - Dencer 11869 G. J. McKinnons.
  - Golden Maid 23200 H. L. Cantine.
- Queen B. 199368 ..... Thos. Nelson & Son.
  - Tansy Boy 19041 W. J. East.
  - Molly Lee 36326 J. M. Wolford.

231192

Maude II

Farrowed Mar. 20, 1906
Litter 12; 1 boar and 2 sows raised.
Bred by M. Mihills, Norfolk, Mo.
Sold to Ed. Clark, Meadow Grove, Neb.

- Belle Echo Prince 47659 F. Fentress.
  - Bell Echo 33423 Smith Brown.
  - Red Beauty 94634 F. Fentress.
- Maud Orion 120202 ... Manley & Co.
  - Orion 5293 N. P. Clark.
  - Lady Dandelion 93246 Manley & Co.

231194
Rose Model

Farrowed Apr. 11, 1908
Lititer 9; 4 boars and 4 sows raised.
Bred by E. J. Compton Newell, Ia.
Sold to Clint Fry, Winside, Neb.

- A. J's Model 63113 ....
  - G. P's Model 55175 West & Camery.
  - Moss Rose 2nd 124378 Gus A. Pederson.
  - A. J. Reisser.
- Crimson Bell 162520....
  - I. B. Crimson Wonder 43825 U. G. Davidson.
  - Pearl 97660 E. J. Compton.
  - E. J. Compton.

231196
Winside Belle 2nd

Farrowed Apr. 15, 1907
Litter 11; 4 boars and 2 sows raised.
Bred by Clint Fry, Winside, Neb.

- Zenith 64401 .....
  - Iowa Notcher 37345 Johnston Bros. & Newkirk.
  - Carroll Lena 29814 S. E. McCullough.
  - Easton Bros.
- Winside Bell 167136....
  - General Joe 42565 J. H. Bevington.
  - Naomi 127614 J. T. Hurst.
  - Clint Fry.

231198
Lady Gold Finch

Farrowed Mar. 1, 1908
Litter 6; 3 sows raised.
Bred by R. D. Runyon, Fillmore, Ill.
Sold to W. A. Cargan, Vergennes, Ill.

- Fancy Orion 67069....
  - Orion Duroc 55953 W. L. Bonnett.
  - Sensation Lady II 174506 W. H. Reed.
  - W. H. Reed.
- Fillmore Queen 157334.
  - II Gold Finch 33135 McFarland Bros.
  - Missouri Belle 91454 McFarland Bros.
  - D. B. Runyon.

231200
Belle of the Ft.

Farrowed Nov. 10, 1908
Litter 10; 4 boars and 6 sows raised.
Bred by George J. Hinwalter, Ft. Atkinson, Ia.
Sold to John Kallal, Jerseyville, Ill.

- King of the Ft. 82197.
  - Top Notcher Lad 53329 May & Porter.
  - Belle Mt. 210096 F. J. M. Possehl.
  - Jos. Bouska.
- Belle Nell I 210998 ....
  - Clarks Boy 42413 N. P. Clark.
  - Belle of Ft. I 166956 George Einwalter.
  - George Einwalter.

231202
Miss Col. 12th

Farrowed Feb. 10, 1908
Litter 10; 6 boars and 4 sows raised.
Bred by B. W. Shafer, Westport, Ind.
Sold to Hanks & Bishop, New London, Ia.
Resold to H. S. Allen, Russell, Ia.

- Prince of Cols. 13571a.
  - Carl's Col. 10419a Carl Scott.
  - Gladness S. 27702a J. S. Whitworth.
  - Carl Scott.
- Shafer's Beauty 39050a.
  - High Chief 13423a Morton & Co.
  - Watson Girl 35138 H. E. Watson.
  - H. E. Watson.

231204
Queen Duke

Farrowed Feb. 18, 1908
Litter 11; 1 boar and 3 sows raised.
Bred by M. M. Elmendorf, Lacona, Ia.
Sold to H. S. Allen, Russell, Ia.

- Duke of Ohio 29529.... Watt & Foust.
  - Kant Be Beat 10239a Ira Jackson.
  - Cedarville Queen IV 28846a R. C. Watt.
- Jimmima 169166 ..... Austin Renshaw.
  - Junior Jim 30437 J. Wernsman.
  - Lady Ceres 129206 A. Renshaw.

231206
Kants Lady 12th

Farrowed Mar. 9, 1908.
Litter 5; 1 boar and 4 sows raised.
Bred by Manlove Bros. Bowen, Ill.
Sold to H. S. Allen, Russell, Ia.

- Kant Again 56939 .... A. J. Harmon.
  - Kant Be Beat 10239a Ira Jackson.
  - Ada Again 94260 A. J. Harmon.
- Maud Adams 182750.... Manlove Bros.
  - Big I Am 29895 Ed. A. Baxter.
  - Ruby Maid 101128 F. H. Field.

231208 Susan Choice Goods

Farrowed Sep. 18, 1907
Litter 8; 4 boars and 4 sows raised.
Bred by W. L. Addy & Sons, Parnell, Mo.
Sold to H. S. Allen, Russell, Ia.

- W. L. A's Choice Goods 42409 ..... A. F. Russell.
  - Lafollette 36563 W. B. Bishop.
  - S. E's Model IX 30993a Morton & Co.
- Something New 211664. J. B. Davis.
  - Monarch 28395 Morton & Co.
  - Nice Look II 56982 J. B. Davis.

231210
Valley Jewel 9th

Farrowed Mar. 17, 1907
Litter 5; 4 boars and 1 sow raised.
Bred by F. A. Strong, Orient, Ia.
Sold to H. S. Allen, Russell, Ia.

- Valley Chief 51095 ..... R. J. Harding.
  - Ohio Chief 41419 Morton & Co.
  - Valley Lady 103726 G. VanPatten.
- Proud Jewel 150762 .. F. A. Strong.
  - Proud Perfection 41133 H. C. Sheldon & Sons.
  - Top Notcher's Jewel 142810 H. S. Allen.

231212
Winona

Farrowed Mar. 19, 1908
Litter 8; 1 boar and 7 sows raised.
Bred by R. C. Veenker, George, Ia.

- Rex Wonder Jr. 70581. Otto Peters.
  - Rex Wonder 58213 Cantine Bros. & Stevenson.
  - Mansen Belle II 174150 G. B. Moon.
- Hope 107022 ..... H. F. Hoffman.
  - Achiever 41219 Sol. Frank.
  - Stylish Mary 93504 H. F. Hoffman.

231214
Annie Linn

Farrowed Mar. 27, 1908
Litter 13; 4 boars and 5 sows raised.
Bred by J. J. Castle, Iinwood, Ia.
Sold to R. C. Veenker, George, Ia.

- Jr. Jim's Advance 69845, Manley & Co.
  - Junior Jim 30437, J. Wernsman.
  - Advance Lady 106716, Manley & Co.
- Jennie Linn 180388, J. J. Castle.
  - Rosebud 29131, L. A. Larson.
  - Empress 99592, J. J. Castle.

231216
Daisy

Farrowed Mar. 16, 1908
Litter 7; 2 boars and 5 sows raised.
Bred by A. J. DeYoung Sheldon, Ia.
Sold to R. C. Veenker, George, Ia.

- Perfection Wonder 32819, O. S. West.
  - Crimson Wonder 26355, H. L. Cantine.
  - Fancy West III 77786, O. S. West.
- Achiever Daisy II 179716, H. F. Hoffman.
  - Achiever 41219, Sol. Frank.
  - Sheldon Daisy 123570, H. F. Hoffman.

231218
Miss Marshall 4th

Farrowed Feb. 27, 1908
Litter 11; 3 boars and 6 sows raised.
Bred by R. C. Veenker, George, Ia.

- Star Marshall 58785, Wm. Malcolm.
  - Chief Promoter 29313, C. W. May.
  - Cherry Blossom 95226, Wm. Malcolm.
- Lady Sayers 213402, R. C. Veenker.
  - Rags 59349, Geo. Gertzen.
  - Sadie 88802, H. L. Cantine.

231220 Miss Marshall 3rd Same.

231222 Miss Marshall 2nd Same.

231224 Miss Marshall Same.

231226
Bertha B.

Farrowed Dec. 21,, 1908
Litter 9; 6 boars and 3 sows raised.
Bred by J. W. Malcolm Mapleton, Ia.

- Dilo 70057, J. H. Gayer.
  - Golden Chieftain 51335, S. R. Quick & Sons.
  - Kittie Wilkes 119190, H. H. Hague & Son.
- Mable 175790, J. W. Halcom.
  - Henderson Boy 47913, C. C. Trott.
  - Maud S. 106894, J. W. Halcom.

231228 I Am Beauty Same.

231230 Anna Mae Same.

231232
Evans Belle

Farrowed Mar. 10, 1908
Litter 12; 5 boars and 5 sows raised.
Bred by J. W. Killam, Shelbyville, Ill.
Sold to J. W. Evans, Kirksville, Ill.

- Leader 17769a ..... J. W. Killam.
  - Red B. 13925a Thos. Bennett.
  - Sis K. III 30538a J. W. Killam.
- Nell 47806a ..... J. W. Killam.
  - Imperial 15245a Morton & Co.
  - Inis III 34656a J. W. Killam.

231234
Hildy

Farrowed Sep. 9, 1907
Litter 10; 3 boars and 9 sows raised.
Bred by J. W. Killam, Shelbyville, Ill.
Sold to J. W. Evans, Kirksville, Ill.

- Leader 17769a ..... (See above).
- Inis II 34654a ..... J. W. Killam.
  - Kenneth 10677a O. Walter.
  - Inia 28026a J. W. Killam.

231236
Dark Bob

Farrowed Mar. 26, 1908
Litter 13; 5 boars and 5 sows raised.
Bred by J. W. Evans & Son, Kirksville, Ill.

- Jack of Diamonds 42635 Clifton Miller.
  - Fields Cherry Blossom 41141 B. F. May.
  - Red Queen 36606a C. P. Lilly & Son.
- Gold Bug 31496a ..... Theo. Werth.
  - Gracy D. 9629a C. R. Doty.
  - Searle's Gold Coin 20238a C. H. Searle.

231238 Lel. Same.

231240 Golden Rod Same.

231242
Golden

Farrowed Mar. 10, 1907
Litter 8; 3 boars and 5 sows raised.
Bred by J. W. Evans & Son, Kirksville, Ill.

- Jack of Diamonds 42635 Clifton Miller.
  - Field's Cherry Blossom 41141 B. F. May.
  - Red Queen 36606a C. R. Lilly & Son.
- Gold Bug 31496a Theo. Werth.
  - Gracy D. 9629a C. R. Doty.
  - Searle's Gold Coin 20238a C. H. Searle.

231244
Ella Belle

Farrowed Mar. 7, 1908
Litter 8; 2 boars and 3 sows raised.
Bred by Geo. Briggs & Son, Clay Center, Neb.

- Morrison's Belle Top 40125 ..... Smith Brown.
  - Red Chief I Am 7693 Morton & Co.
  - Nebr. Belle 49206 Geo. Briggs & Son.
- Rose IV 221410 ..... Geo. Briggs & Son.
  - Improver Jim 50531 Geo. Briggs & Son.
  - Morton Rose 194878 Geo. Briggs & Son.

231246
Jacobs Lady

Farrowed Apr. 22, 1906
Litter 10; 2 boars and 7 sows raised.
Bred by Geo. Briggs & Son, Clay Center, Neb.
Sold to H. C. McKelvie, Clay Center, Neb.
Resold to J. T. Jacobs, Fairfield, Neb.

- Billie K's Model 45795. G. VanPatten.
  - Billie K. 20373 O. S. West.
  - Betsy Maid 30392 G. VanPatten.
- Lady Maid 142676 ..... Geo. Briggs & Son.
  - Red Chief 1 Am 7693 S. E. Morton & Co.
  - Bell S. 54582 Geo. Briggs & Son.

231248 Clay Center Belle II

Farrowed Oct. 3, 1906
Litter 9; 4 boars and 4 sows raised.
Bred by Geo. Briggs & Son, Clay Center, Neb.

- Morrison's Belle Top 40125 ..... Smith Brown.
  - Red Chief I Am 7693 Morton & Co.
  - Nebraska Belle 49206 Geo. Briggs & Son.
- Clay Center Belle 142678 ..... Geo. Briggs & Son.
  - Higgins Model 3251 M. R. Higgins.
  - Lillie J. 66206 Geo. Briggs & Son.

231250 Clay Center Belle III Same.

231252
World's Charmer

Farrowed May 17, 1908
Litter 8; 5 boars and 2 sows raised.
Bred by G. M. Harvey, Gregory, S. Dak.
Sold to W. H. Shattuck Jamerson, Neb.

- Harvey's Prince 52713.. G. W. Seckman.
  - Tip Top Notcher 20729 R. C. Watt.
  - Lady Clare 116974 M. W. Greer & Son.
- World's Beauty 213822 G. M. Harvey.
  - Glendale Critic I Am 41563 E. Z. Russell.
  - World's Beater 125576 G. M. Harvey.

231254
Belle Per

Farrowed Apr. 8, 1908.
Litter 9; 5 boars and 3 sows raised.
Bred by G. M. Harvey, Gregory, S. Dak.
Sold to W. H. Shattuck Jamerson, Neb.

- Harvey's Prince 52713. (See above).
- Perfection 125580.. ... G. H. Harvey.
  - Red Rambler 31903 John Ldyon.
  - Peggy Maygreth 89616 G. M. Harvey.

231256
Pocahontas

Farrowed Apr. 11, 1908
Litter 9; 4 boars and 3 sows raised.
Bred by G. M. Harvey, Gregory, S. Dak.
Sold to W. H. Shattuck Jamerson, Neb.

- Glendale Critic Jr. 41563 ..... E. Z. Russell.
  - Glendale Critic 33293 Cantine Bros. & Stevenson.
  - Moats Choice 87882 E. Z. Fussell.
- Royal Beauty 168186 .. Geo. W. Custer.
  - Top Royal 24063 Edmonds, Shade & Co.
  - Lady Custer 119516 Geo. W. Custer.

231258
Cherry Lady

Farrowed May 19, 1908
Litter 11; 4 boars and 6 sows raised.
Bred by G. M. Harvey, Gregory, S. Dak.
Sold to W. H. Shattuck Jamison, Neb.

- Harvey Prince 52713 .. G. W. Seckman.
  - Tip Top Notcher 20729 R. C. Watt.
  - Lady Clare 116974 M. W. Greer & Son.
- Model Beouty 168174.. G. M. Harvey.
  - Glendale Critic I Am 41563 E. Z. Russell.
  - Model Maids Best 125578 S. P. & C. M. Carr.

231260 Cherry Maid Same. Sold to same.

231262
Lady May

Farrowed May 23, 1908
Litter 11; 4 boars and 6 sows raised.
Bred by G. M. Harvey, Gregory, S. Dak.
Sold to W. H. Shuttuck Jamison, Neb.

- Harvey's Prince 52713. (See above).
- Dakota Bell 168168 .... G. M. Harvey.
  - Red Rambler 31903 John Lidon.
  - Mother Long 76416 E. F. Preston.

231264 Lady Bell Same. Sold to same.

231266
Navajo

Farrowed Sep. 10, 1906
Litter 8; 4 boars and 2 sows raised.
Bred by J. F. Lane, Guide Rock, Neb.
Sold to John W. Shuck Esbon, Kan.

- Big Bones 50621 ..... O. J. Lunn.
  - Duke 34121 S. L. Livingston.
  - Carry XX 129966 O. A. Arnold.
- Sixty-Five 135578..... J. W. Graves.
  - Col. Roberts 33983 B. F. Roberts.
  - Curley 83456 J. W. Graves.

231268
Bessie

Farrowed May 2, 1907
Litter 8; 3 boars and 5 sows raised.
Bred by John W. Shuck, Esbon, Kan.

- Captain Shook 36933 .. Chas. Reich.
  - Garrett's Orion 23475 Manley & Co.
  - Glen Elder Belle 66694 E. Z. Russell.
- Glen Dale Star 229944.. J. F. Lane.
  - Lane's Success 38529 W. F. Garrett.
  - Income 129994 J. F. Lane.

231270 Fanny Same.

231272
Bertha

Farrowed Jan. 10, 1908
Litter 7; 4 sows raised.
Bred by John W. Shuck, Esbon, Kan.

- Keep On Meddler 88707 J. F. Lane.
  - Big Bone 50621 O. J. Lunn.
  - Big Litter 97024 J. N. Johnson.
- Rosa Belle 229742 ..... J. F. Lane.
  - Lane's Success 38529 W. F. Garrett.
  - Income 129994 J. F. Lane.

231274 Miss Rosa Same.

231276
Bell S.

Farrowed Apr. 11, 1908
Litter 10; 4 boars and 4 sows raised.
Bred by J. D. Shepherd, Abilene, Kan.

- Shepherd's Choice 68353 J. D. Shepherd.
  - Oom Paul II Wonder 46831 J. B. Haley.
  - Pauline IV 50696 H. C. Riggs.
- Abilene Gilr 211792 .... J. D. Shepherd.
  - Teddy R. 48667 P. Albrecht.
  - Carry Na. 139654 C. G. Carothers.

231272 Shepherd's Beauty

Farrowed Apr. 8, 1908
Litter 5; 1 boar and 3 sows raised.
Bred by A. B. Skadden & Sons, Frankfort, Kan.

- Skadden's Wonder 74645 ..... Chester Thomas.
  - Nebraska Wonder 33927 O. S. West.
  - Josie's Chief 115366 Chester Thomas.
- Frankfort Belle 211788 A. B. Skadden.
  - Dan B. 56095 A. B. Skadden.
  - Kate S. 169496 A. B. Skadden.

231280
Miss Olive H.

Farrowed June 7, 1908
Litter 9; 4 boars and 4 sows raised.
Bred by F. M. Hamilton, Cleburne, Tex.

- Tip Top Boy 50347 .... J. J. McLain.
  - Tex. Tip Top Notcher 32845 G. W. Seckman.
  - Miss B. Allison 30132a Thos. Bennett.
- Olive B. 128960 ..... J. J. McLain.
  - Carl Louden 36619 H. B. Louden & Son.
  - Olive A. 42774 J. J. McLain.

231282
Elizabeth

Farrowed Apr. 11, 1909
Litter 8; 3 boars and 5 sows raised.
Bred by F. M. Hamilton, Cleburne. Tex.
Sold to Mrs. Ophelia Simmons, Cleburne, Tex.

- Tip Top Boy 50347 ... (See above).
- Bermuda Queen 188982. F. M. Hamilton.
  - Tom F. 36763 Tom Frazier.
  - Red Beauty 91974 F. M. Hamilton.

231284
Aquilla C.

Farrowed Apr. 24, 1909
Litter 13; 3 boars and 7 sows raised.
Bred by F. M. Hamilton, Cleburne, Tex.
Sold to W. L. Lee, Burleson, Tex.

- Tip Top Boy 50347 .... (See above).
- Choice Goods 116938 .. Tom Frazier.
  - Frazier's Top Notcher 28427 Watt & Foust.
  - Tanta II 69844 Tom Frazier.

231286 Red Bird Same. Sold to same.

231288 Rosy B. Same. Sold to same.

231290
Una

Farrowed June 16, 1907
Litter 8; 2 boars and 5 sows raised.
Bred by W. T. Fitch, Minneapolis, Kan.

- Orion Wonder 81357 .. W. F. Garrett.
  - Great Orion 43101 J. O. Hunt.
  - Rose Wonder II 106902 Chester Thomas.
- Princess F. 188898 .... J. W. Reid.
  - Pathfinder 37919 Edmonds, Shade & Co.
  - Perfection Queen 119398 J. W. Reid.

231292
Kansas Lady

Farrowed Mar. 1, 1908
Litter 6; 3 boars and 3 sows raised.
Bred by G. L. Bryant, Cimarron, Kan.
Sold to J. H. King, Larned, Kan.

- Pierce John 77221 ..... R. W. Goodman.
  - Prince Orion 60545 R. W. Goodman.
  - Samantha 113414 J. L. Neill.
- Cimarron Lady 199244. R. M. Goodman.
  - Woodlawn Prince 53343 J. W. Jones.
  - Antrim Lady 155054 J. W. Jones.

231294 Lady Brant Same. Sold to same.

231296
Rose Top Notcher

Farrowed July 5, 1907
Litter 9; 7 sows raised.
Bred by Geo. P. & Geo W. Schwab, Clay Center, eb.

- Lad's Top Notcher 51581 ..... H. B. Griffitts.
  - Tip Top Notcher 20729 R. C. Watt.
  - My Lad's Goldie 95686 G. W. Seckman.
- Rose Hambletonian 174786 ..... H. B. Louden & Son.
  - Hambletonian 21837 G. H. Hambleton.
  - Nebraska Rose 106472 H. G. Myers.

231298
Beauty G.

Farrowed Apr. 11, 1908
Litter 6; 4 boars and 2 sows raised.
Bred by Geo. P. & Geo W. Schwab, Clay Center, Neb.

- Sir Iams 70365 ..... W. J. East.
  - Bezdek 29413 J. E. Mendenhall.
  - Countess DeShambo 174782 W. J. East.
- Beauty 174796 ..... Geo. P. & Geo. W. Schwab.
  - Morton Prince 16797 S. E. Morton.
  - Zulu C. 131028 Geo. Briggs & Son.

231300
Countess G.

Farrowed Apr. 16, 1908
Litter 10; 5 boars and 3 sows raised.
Bred by Geo. P. & Geo. W. Schwab, Clay Center, Neb.

- Best Goods 70363 ..... Geo. P. & Geo. W. Schwab.
  - Jefferies 20701 J. A. Gray.
  - Rachel B. 164560 Geo. P. & Geo. W. Schwab.
- Countess DeShambo 174782 ..... W. J. East.
  - Improver 2d 13365 O. S. West.
  - Countess 93856 C. E. Pratt.

231302
Lil Wonder

Farrowed Mar. 10, 1907
Litter 13; 4 boars and 4 sows raised.
Bred by Marshall Bros. Burden, Kan.
Sold to R. C. Leach & Son, Norman, Okla.

- Mc's Pride 29277 ..... McFarland Bros.
  - Gold Finch 7549 F. F. Failor.
  - Dotie 37472 C. R. Doty.
- Queen Lil 128256 ..... Marshall Bros.
  - Mo. Wonder 12945 O. Walter & Co.
  - Queen 101552 Marshall Bros.

231304
May Boy Lady

Farrowed Mar. 29, 1907
Litter 9; 4 boars and 4 sows raised.
Bred by J. F. Stodder, Nurden, Kan.
Sold to N. B. Orr, Winfield, Kan.
Resold to Orlando Dillow, Arkansas City, Kan.

- May Boy 29281 ..... McFarland Bros.
  - Brilliant 9265 H. B. Louden & Son.
  - Ruby Wonder 30044 O. Walter & Co.
- Alfalfa Girl 176180.... J. F. Stodder.
  - May Boy 29281 McFarland Bros.
  - Sunflower III 106032 J. F. Stodder.

231306
Miss B.

Farrowed Apr. 19, 1908
Bred by Ed. A. Baxter, Pawnee, Ill.
Sold to Geo. Gilliland, Auburn, Ill.

- Red Wonder 51213 ..... N. B. Cutler.
  - Pilot Boy 40505 Ira Jackson.
  - Miss Watt 72142 R. C. Watt.
- Savannah Maid 177094.. A. F. Russell.
  - Top Notcher I Am 53595 G. W. Seckman.
  - West's Choice 101594 O. S. West.

231308
Miss G.

Farrowed Mar. 8, 1908
Litter 10; 5 boars and 2 sows raised.
Bred by Geo. Gilliland, Auburn, Ill.

- Red Wonder 51213 .... (See above).
- Lady Notcher 203434 .. R. L. Comer.
  - High Notcher 10867a Ed. S. Foust.
  - Lady Gold Cloud 160114 E. F. Hurlbutt.

231310
Martha Higgins

Farrowed Apr. 6, 1908
Litter 7; 4 boars and 3 sows raised.
Bred by Geo. Karschner, Wilcox, Neb.

- Journal II 39127 ..... J. W. Reid.
  - Duroc Jim 22829 Geo. Horning.
  - Chandler's Journal 31998 J. E. Chandler.
- Lady Higgins 176420.. Geo. Briggs & Son.
  - Higgins Model 3251 M. R. Higgins.
  - Queen Alice 137262 Geo. Briggs & Son.

231312
Rose Bud I

Farrowed Apr. 1, 1909
Litter 8; 5 boars and 2 sows raiesd.
Bred by R. T. Peck, Tonkawa, Okla.
Sold to H. E. Wayman, Tonkawa, Okla.

- Advancer Jr. 75251 .... F. W. Bump.
  - Big John 35619 C. W. & Wm. Reed.
  - Minnie V 89624 C. W. & Wm. Reed.
- Red Rose 230448 ..... R. T. Peck.
  - Forestview Bud 51053 A. M. Peck.
  - Proud Kings Baby 161732 B. F. Porter.

231314 Rose Bud. II Same. Sold to same.

231316
Betsy.

Farrowed Apr. 23, 1909
Litter 8: 4 boars and 4 sows raised.
Bred by R. T. Peck, Tonkkawa, Okla.
Sold to H. E. Wayman, Tonkawa, Okla.

- Advancer Jr. 75261 ... (See above).
- Buds Baby 230446 .... R. T. Peck.
  - Forestview Bud 51053 A. M. Peck.
  - Proud Kings Baby 161732 B. F. Porter.

231318 Bess Same. Sold to same.

231320
Rosarello

Farrowed May 9, 1908
Litter 8: 5 boars and 3 sows raised.
Bred by Earl C. Danker, Riverton, Neb.
Sold to Frank Crosby, Franklin, Neb.

- Earl's Earl 79033 ..... A. W. Cox.
  - Crimson Dandy 52985 A. A. Karschner.
  - Ragan Maid 171564 S. J. Tillman.
- Rosary 213810 ..... Earl C. Danker.
  - Sam 41235 B. F. May.
  - Choice Rose 131008 J. M. Burgess & Son.

231322
Crimson Maid

Farrowed Mar. 24, 1908
Litter 11; 4 boars and 7 sows raised.
Bred by Earl C. Danker, Riverton, Neb.
Sold to E. Pierpont, Inavale, Neb.

- Earl's Earl 7903 ..... (See above).
- Choice Rose 131008 ... J. M. Burgess & Son.
  - Burgess Choice 34277 A. D. McGlothlen.
  - Lady Red Rose 98512 N. E. Shultz.

231324 Mangold A Same. Sold to Frank W. Crosby, Franklin, Neb.

231326
Pride of Aurora

Farrowed May 3, 1908
Litter 12; 2 boars and 6 sows raised.
Bred by W. F. Finch, Lamar, Mo.
Sold to J. F. Whitmire, Aurora, Mo.

- Vernon Prince 42731.... W. W. Wilcox.
  - Orion Prince 25321 H. C. Lyons.
  - Pearley II 49296 H. C. Sheldon.
- Miss Shoats 191670 .... W. F. Finch.
  - Big Buster Brown 74233 W. F. Finch.
  - National Finch 191648 W. F. Finch.

231328
Auroria Queen

Farrowed Apr. 17, 1908
Litter 14; 4 boars and 5 sows raised.
Bred by W. E. Finch, Lamar, Mo.
Sold to J. F. Whitmire, Aurora, Mo.

- Big Buster Brown 74233 ..... W. F. Finch.
  - Buster Brown 2nd 54759 — Riley Ashmead.
  - Doty Finch 188036 — Michael Bros.
- Warm No. 191660 .... W. F. Finch.
  - King Brilliant 64727 — W. W. Wilcox.
  - National Finch 191648 — W. F. Finch.

231330
Hazel VII

Farrowed Sep. 17, 1907
Litter 10; 3 boars and 3 sows raised.
Bred by S. L. Hopper, Neola, Ia.
Sold to D. R. Wilson & Son, Stuart, Ia.
Resold to Fred Steinbach, Yutan, Neb.

- Tip Top Chief 52177 .. G. W. eckman.
  - Ohio Chief II 41607 — S. E. Morton & Co.
  - Tip Top Gold Dust 128096 — G. W. Seckman.
- Hazel D. 131184 ..... A. L. Mossman.
  - Tientsin 17261 — H. F. Hoffman.
  - Hazel VI 78118 — A. L. Mossman.

231332
Belle Jonny

Farrowed Apr. 12, 1907
Litter 13; 5 boars and 6 sows raised.
Bred by A. N. Voge, Portsmouth, Ia.
Sold to Fred Steinbach Yutan, Neb.

- Kruger Lad 48581 ..... Ira Jackson.
  - Kruger 17933 — G. W. Trone.
  - Orion's Lady 70940 — Ira Jackkson.
- Jenny June 183056 A. N. Voge.
  - Perfection Boy 32549 — G. A. Munson.
  - Jenny Long 96250 — A. N. Voge.

231334
Ideal J.

Farrowed Oct. 5, 1907
Litter 8; 2 boars and 2 sows raised.
Bred by N. J. Nelson, Newman Grove, Neb.

- Red Jack 40867 ..... E. J. Brown.
  - Red Knight 25199 — F. Fentress.
  - Belle Star 96110 — E. J. Brown.
- Lady Ideal 167390 ..... A. Renshaw.
  - Junior Jim 30437 — J. Wernsman.
  - Lady Livingston 49186 — T. L. Livingston.

231336
Mabel J.

Farrowed Mar. 9, 1907
Litter 10; 3 boars and 3 sows raised.
Bred by Manley & Co., Lyons, Neb.
Sold to N. J. Nelson, Newman Grove, Neb.

- Jr. Jim 30437 ..... J. Wernsman.
  - Chitwood 21259 — W. E. Irvin.
  - Gold Dust Queen 73830 — A. F. Russell.
- Mabel 223956 ..... Manley & Co.
  - Bells Kin 30005 — Smith Brown.
  - Ecstacy 72274 — Manley & Co.

231338
Mary Ann

Farrowed Mar. 18, 1907
Litter 10; 4 boars and 4 sows raised.
Bred by C. S. Smith & Son, Allen, Neb.

- Challenger Boy 58931.. E. A. Stolt.
  - Pleasant Hill Advance 442511 B. A. Samuelson.
  - Sally 131742 B. A. Samuelson.
- Never ie 149178 ..... J. A. Davis.
  - Oyama 36095 J. Stephens.
  - Cora Belle 55450 J. D. Frye & Sons.

231340
Belle Schwanke

Farrowed Nov. 17, 1907
Litter 11; 4 boars and 5 sows raised.
Bred by E. L. Merritt, Wakefield, Neb.
Sold to C. S. Smith & Son, Allen, Neb.

- Schwanke 48289 ..... Sol. Frank.
  - Red Prince Jr. 35441 H. F. Hoffman.
  - Golden Pride 87506 Sol. Frank.
- Coleridge Belle 186270. M. Harvey.
  - Red Rambler 31903 John Lydon.
  - Home Builder 89618 M. Harvey.

231342
Gold Medal

Farrowed Feb. 28, 1907
Litter 9; 5 boars and 1 sow raised.
Bred by S. M. Baughman & Son, Dunlap, Ia.

- Crimson Advance 34663 Manley & Co.
  - Proud Advance 23549 Johnston Bros.
  - Orion's Dimple 76660 Manley & Co.
- Kathleen 76836 ..... S. M. Baughman & Son.
  - Success 16087 M. E. Edwards.
  - Baughman's Pride 38380 M. E. Edwards.

231344
Loomis's Lady

Farrowed Aug. 15, 1907
Litter 17; 6 boars and 4 sows raised.
Bred by J. H. Copeland & Sons, Fairfield, Ia.
Sold to A. Loomis, Packwkood, Ia.

- Billy A. 57505 ..... H. H. Hill.
  - Keans Pride 56161 F. Kean.
  - Red Rose 118656 H. H. Hill.
- Floss 166414 ..... J. H. Copeland & Sons.
  - Fairchield Chief 43345 A. E. Poush.
  - Pride 108368 J. H. Copeland & Sons.

231346
Miss Burns

Farrowed Mar. 19, 1908
Litter 11; 2 boars and 3 sows raised.
Bred by H. Arthur Tickler, Inland, Neb.

- Farmer Burns 42715.. Johnson Bros.
  - Top Notcher Chief 29247 J. A. Teters.
  - Lucy Advance 57346 Johnston Bros. & Newkirk.
- Briggs Delight 156150.. Geo. Briggs & Son.
  - Billy K's Model 45795 G. VanPatten.
  - Betsy Queen 142680 Geo. Briggs & Son.

231348
Princess Rose

Farrowed Apr. 10, 1907
Litter 8; 3 boars and 3 sows raised.
Bred by H. C. Mallett, Lamar, Mo.

- Royalty 68795 ..... H. G. Mallett.
  - Royal Joe 22569 J. H. Park.
  - II Lucy 71958 McFarland Bros.
- Rose King 178484 .... H. G. Mallett.
  - King of Golden Circle 17619 J. A. Smith.
  - Zela 75174 B. W. Harned.

231350
Ruth

Farrowed May 26, 1908
Litter 12; 2 boars and 5 sows raised.
Bred by J. F. Cox, Jr., Anna, Tex.

- Luck 58369 ..... E. S. Kelly.
  - Model Chief Again 13809a C. E. Speaks.
  - Dew Drop 2nd 35708a J. L. Fry.
- Edna 154102 ..... A. I. White.
  - Prince of Spring Branch 40087 J. J. McLain.
  - Rorie II 84536 J. J. McLain.

231352 Myrtle Same.

231354 Louise Same. Sold to B. E. Raper, Anna, Tex.

231356
Molly U.

Farrowed Apr. 2, 1907
Litter 10; 4 boars and 4 sows raised.
Bred by J. C. Welsh, Troy, Mo.

- Billy Mack 60707 ..... H. C. Siggelkow.
  - Prize Winner 49917 H. C. Siggelkow.
  - Liberty Girl 57072 D. Nauman &Son.
- Bloomington Belle 155592 ..... H. C. Siggelkow.
  - Gold Bug Jr. 48565 H. C. Siggelkow.
  - Queen D. 127658 H. C. Siggelkow.

231358
Stanley

Farrowed June 8, 1909
Litter 6; 5 sows raised.
Bred by L. Embry, Sherman, Tex.
Sold to C. L. Stanford, Canton, Tex.

- Sam H. 58337 ..... J. C. Hestand.
  - Nash 48293 T. G. Nash.
  - Delane 71514 C. Folgate.
- Lee 147456 ..... J. C. Hestand.
  - Enterprise III 30559 C. R. Doty.
  - Minnie No. 7 47336 J. C. Hestand.

231360
Golden B. 2.

Farrowed May 12, 1908
Litter 10; 5 boars and 3 sows raised.
Bred by J. F. Krause, Centerville, S. D.

- Dicksey 58651 ..... G. W. Dann.
  - Manager 16235 F. Bowman.
  - Model Queen 39886a F. Bowman.
- Golden B. 148264 ..... J. F. Krause.
  - Radcliffe 44505 A. L. Mossman.
  - Golden G. 115186 M. Ginsbach.

231362
Golden A. 3

Farrowed May 10, 1908
Litter 9; 5 boars and 4 sosw raised.
Bred by J. F. Krause, Centerville, S. D.

- Dicksey 58651 ..... (See above).
- Golden A. 148266 ..... J. F. Krause.
  - Radcliffe 44505 A. L. Mossman.
  - Golden G. 115186 M. Ginsbach.

231364 Golden A. 4 Same.

231366
Miss Ella King

Farrowed Mar. 20, 1908
Litter 12; 2 boars and 4 sows raised.
Bred by Stephenson Bros., Elk City, Kan.
Sold to J. J. Baker, Elk City, Kan.

- King I Am 53313 ..... McNeil Bros.
  - Big I Am 29895 Ed. A. Baxter.
  - Belle Hanley 105404 J. D. Nidlinger.
- Ella Harned 144064 ... B. W. Harned.
  - Second Surprise 20269 Powell & Rudy.
  - Miss Ella II 40814 B. W. Harned.

231368
Miss Adams

Farrowed Mar. 31, 1908
Litter 10.
Bred by Sam'l Drybread, Elk City, Kan.
Sold to J. J. Baker, Elkk City, Kan.

- Hanley Lad 64823 ..... McNeil Bros.
  - Hanley 42345 J. D. Nidlinger.
  - Maud R. 105388 McNeil Bros.
- Maud's Chip 39592a .... S. E. Morton.
  - Ohio Chief 8727a Morton & Co.
  - Morton's Gem 34644a Morton & Co.

231370 Wonder V.'s Queen

Farrowed Apr. 1, 1908
Litter 11; 3 boars and 5 sows raised.
Bred by Sam'l Drybread, Elk City, Kan.

- Hanley Lad 64823 ..... (See above).
- Star Queen 188702 ..... Marshall Bros.
  - King Wonder V 38665 M. W. Walker & Son.
  - Emma's Wonder Pride 122988 Marshall Bros.

231372
Mc.'s Star Maid

Farrowed Mar. 14, 1907
Bred by W. E. Skinner Lafontaine, Kan.
Sold to J. J. Baker, Elk City, Kan.

- Star Wonder 48449..... Marshall Bros.
  - Mc's Pride 29277 McFarland Bros.
  - Producer Maid 72832 McFarland Bros.
- Annie Laurie 94660.... Mitchell Bros.
  - Dude M. 19565 J. G. Mitchell.
  - Josie D. 38206 Will Banks.

231374

Miss Wonderland

Farrowed Apr. 12, 1906
Litter 10; 6 boars and 2 sows raised.
Bred by J. F. Stodder, Burden, Kan.
Sold to Sam'l Drybread, Elk City, Kan.
Resold to R. J. Coneway, Elk City, Kan.

- May Boy 29281 ..... McFarland Bros.
  - Brilliant 9265 — H. B. Louden & Son.
  - Ruby Wonder 30044 — McFarland Bros.
- Royal Wonder 93202... McFarland Bros.
  - II Climax 23361 — McFarland Bros.
  - Wonder Girl 75996 — McFarland Bros.

231376

Ruby Climax

Farrowed Oct. 20, 1907
Litter 8; 5 boars and 2 sosw raised.
Bred by R. J. Coneway, Elk City, Kan.
Sold to J. J. Baker, Elk City, Kan.

- King I Am 53313 ..... McNeil Bros.
  - Big I Am 29895 — McNeil Bros.
  - Belle Hanley 105404 — McNeil Bros.
- Miss Wonderland 231374 ..... J. F. Stodder.
  - May Boy 29281 — McFarland Bros.
  - Royal Wonder 93202 — McFarland Bros.

231378

Miss Ohio Kruger

Farrowed June 5, 1908
Litter 8; 3 boars and 1 sow raised.
Bred by O. Walker & Sons, Palestine, Ill.
Sold to Sam'l Drybread, Elk City, Kan.
Resold to J. J. Baker, Elk City, Kan.

- Orion Chief Kruger 71057 ..... Ira Jackson.
  - Orion Chief 13333a — Ira Jackson.
  - Miss Kruger V 45598a — Ira Jackson.
- Miss Kruger V 45598a Ira Jackson.
  - Ohio Chief 41419 — Morton & Co.
  - Col. M's Variety II 19608a — Morton & Co.

231380

Col.'s Red Star

Farrowed Sep. 15, 1908
Litter 13.
Bred by Grant Chapin, Green, Kan.
Sold to Sam'l Drybread, Elk City, Kan.
Resold to J. J. Baker, Independence, Kan.

- G. C's Col. 63433 ..... S. E. Morton.
  - King of Cols. 16075a — Carl Scott.
  - Chapin's Queen 158810 — Morton & Co.
- Raven's Star 228556... Grant Chapin.
  - Red Raven 47607 — Powell & Rudy.
  - Lady Roosevelt 173464 — Grant Chapin.

231382

Alma Wonder

Farrowed June 12, 1908
Litter 10; 3 boars and 6 sows raised.
Bred by R. L. Comer, Carlinville, Ill.
Resold to J. J. Baker, Elk City, Kan.

- Red Wonder 51213.... N. B. Cutler.
  - Pilot Boy 40505 — Ira Jackson.
  - Miss Watt 72142 — R. C. Watt.
- Model B. 185706..... McNeil Bros.
  - Hanley 42345 — J. D. Nidlinger.
  - Savannah Girl 137800 — A. F. Russell.

231384
Lilly A. II

Farrowed Mar. 13, 1909
Litter 12; 9 boars and 2 sows raised.
Bred by H. C. Colbert, Leaf River, Ill.
Sold to Geo. Hess, Leaf River, Ill.

- Maquoketa Chief 2nd 80351 ..... E. T. Clark.
  - Maquoketa Chief 52603 D. Nauman.
  - Alleen II 100496 E. T. Clark.
- Lady 203722 ..... Lewis Floto.
  - Big Bean 57565 Lewis Floto.
  - Ogle Co. Queen 145628 Roy Stacy.

231386
Mary G.

Farrowed Mar. 15, 1909
Litter 6; 3 boars and 3 sows raised.
Bred by H. C. Colbert, Leaf River, Ill.
Sold to G. Hess, Leaf River, Ill.

- Maquoketa Chief 2nd 80351 ..... (See above).
- Myrtle Ladyl 228226.. H. C. Colbert.
  - Tip Top 57551 Lewis Floto.
  - Illinois Lady 203728 Lewis Floto.

231388
Yours I Am

Farrowed July 1, 1909
Litter 9; 6 boars and 1 sow raised.
Bred by H. C. Colbert, Leaf River, Ill.
Sold to Geo. Hess, Leaf River, Ill.

- Maquoketa Chief 2nd 80351 ..... (See above).
- I Am Yours 203726 .. Lewis Floto.
  - Beauty 57981 Lewis Floto.
  - Katie 145636 Lewis Floto.

231390
Francis B.

Farrowed May 1, 1909
Litter 12; 2 boars and 4 sows raised.
Bred by H. C. Colbert, Leaf River, Ill.
Sold to Almon Brenigan, Wheaton, Ill.

- Maquoketa Chief 2nd 780351 ..... (See above).
- Silver Lady 230862 ... S. D. Stoner.
  - Golden Tip 64963 Thomas & Hogsett.
  - 16 to 1 170936 Thomas & Hogsett.

231392 Minnie B. Same. Sold to same.

231394 Evelyn L. Same. Sold to same.

231396
My Girl II

Farrowed Mar. 20, 1909
Litter 14; 3 boars and 7 sows raised.
Bred by H. C. Colbert, Leaf River, Ill.
Sold to Geo. Hess, Leaf River, Ill.

- Maquoketa Chief 2nd 80351 ..... (See above).
- So Long 203718..... Lewis Floto.
  - Big Beam 57565 Lewis Floto.
  - Ogle Co. Queen 145628 Roy Stacy.

231398 My Girl Same. Sold to same.

231400 Stay By Me Same. Sold to same.

231402
Winfred B.

Farrowed Mar. 16, 1909
Litter 12; 9 boars and 3 sows raised.
Bred by H. C. Colbert, Leaf River, Ill.
Sold to Almon Branigan, Wheaton, Ill.

- Model Chief 74951.... Hanks & Bishop.
  - Model Wonder 53891 U. G. Davidson.
  - Ruby 135596 H. C. Sheldon.
- Illinois Lady 203728 .. Lewis Floto.
  - Beauty 57981 Lewis Floto.
  - Rose 145630 Lewis Floto.

231404 Nettie E. Same. Sold to same.

231406
Ethel

Farrowed May 15, 1908
Litter 7; 4 boars and 3 sows raised.
Bred by A. McCurdy, Alta, Ia.

- Buddy K. IV Ideal 63753 ..... Baxter & Peerce.
  - Buddy K. IV 20861 Fred Kraschel.
  - Occidental 97036 Ed. A. Baxter.
- Edna IV 191988 ..... A. McCurdy.
  - Red Prince II 30917 C. L. Hoffman.
  - Edna 87294 Manley & Co.

231408
Pearl

Farrowed Mar. 14, 1908
Litter 10; 5 boars and 5 sows raised.
Bred by Geo. W. King, Schaller, Ia.

- Reliable 77499 ..... Philo Wilcox.
  - Sunnyside Wonder 42237 Cantine Bros. & Stevenson.
  - Lady G. 134264 M. A. McWilliams.
- Maggie Orion 168412.. M. C. Barkley.
  - Orion J. 21655 Manley & Co.
  - Tolstoy Maid 114256 Cantine Bros. & Stevenson.

231410
Felecie

Farrowed Sep. 12, 1907
Litter 11; 6 boars and 5 sows raised.
Bred by M. C. Barkley, Wall Lake, Ia.

- Barkley's Bon Bon 49095 ..... H. F. Hoffman.
  - Bon Bon 41221 O. S. West.
  - Hoffman's Choice 111950 H. F. Hoffman.
- Maggie Orion 168412.. M. C. Barkley & Downs.
  - Orion J. 21655 Manley & Co.
  - Tolstoy Maid 114256 Cantine Bros. & Stevenson.

231412
Bertha

Farrowed Apr. 10, 1908
Litter 10; 2 boars and 5 sows raised.
Bred by M. A. McWilliams, Wall Lake, Ia.
Sold to George King, Schaller, Ia.

- Orion J. 21655 ..... Manley & Co.
  - Orion 5293 N. P. Clark.
  - Kruger's Maid 39234 Manley & Co.
- Sunnyside Lucy 142834 M. A. McWilliams.
  - Gilbert's King 25015 F. H. Herring.
  - Lucy Mc. 75026 M. A. McWilliams.

231414
Young Lady

Farrowed Feb. 28, 1908
Litter 7; 1 boar and 2 sows raised.
Bred by Frank Toomer, Early, Ia.

- Young Orion 80017 ... Philo Wilcox.
  - Orion Jason 56451 M. A. McWilliams.
  - May Flowers 134268 M. A. McWilliams.
- Lady Girl 189432 ..... M. A. McWilliams.
  - Sunnyside Wonder 42237 Cantine Bros. & Stevenson.
  - Model Girl 134272 M. A. McWilliams.

231416 Lady May Same.

231418
Lady I Am

Farrowed Apr. 18, 1907
Litter 14; 1 boar and 10 sows raised.
Bred by Droz & Jenks, Fairfield, Ia.

- Chieftain 52831 ..... H. S. Allen.
  - Crimson Wonder Again 40785 U. G. Davidson.
  - Patsy's Queen II 106992 H. S. Allen.
- Julia 111600 ..... W. L. Bonnett.
  - B's Hero 21827 W. L. Bonnett.
  - Miss U. J. 34902 N. P. Clark.

231420
Fairfield Queen

Farrowed Mar. 2, 1907
Litter 9; 2 boars and 4 sows raised.
Bred by Hanks & Bishop, New London, Ia.
Sold to Frank Warway, Mt. Pleasant, Ia.
Resold to Droz & Jenks, Fairfield, Ia.

- Model Wonder 53981... U. G. Davidson.
  - Crimson Wonder I Am 34697 O. S. West.
  - May Bloom 54628 U. G. Davidson.
- Fairfield Beauty 151600 Hanks & Bishop.
  - Top Notcher Again 29205 R. C. Watt.
  - Little Bess 71366 O. E. Osborn.

231422 Lady Best Same. Sold and resold to same.

231424 Fairfield May Same. Sold and resold to same.

231426
Miss Bob

Farrowed Mar. 10, 1909
Litter 12; 4 boars and 4 sows raised.
Bred by A. H. Prindle, Oakville, Ia.

- Laries Top 80283..... T. E. Laurie
  - Tip Perfection 64965 Thoams & Hogsett
  - Cleopatra 207838 T. E. Laurie
- Stoner Girl 116826..... T. W. Stoner & Son
  - Top Notchers Rival 13593a R. C. Watt
  - Mary May 64082 T. W. Stoner & Son

231428
Oakville Belle

Farrowed Mar. 13, 1909
Litter 12; 4 boars and 4 sows raised.
Bred by A. H. Prindle, Oakville, Ia.

- Lauries Tip 80283..... (See above.)
- Joy Castle 180500..... F. S. Castle.
  - Iowa Plummer 30357 Edmonds Shade & Co.
  - Prairie Fancy I. 116836 F. S. Castle.

231430
Miss Gay

Farrowed Mar. 12, 1909
Litter 10; 3 boars and 3 sows raised.
Bred by A. H. Prindle, Oakville, Ia.

- Laurie's Tip 80283 .... (See above.)
- Greenwood Bess 137012, J. F. Gount
  - Red Prince 22929, W. L. Bonnett
  - Red Bird F. 60718, D. Nauman.

231432
Della White

Farrowed Apr. 10, 1907
Litter 7; 1 boar and 2 sows raised.
Bred by Geo. T. White Dallas Center, Ia.
Sold to Chas. Campbell Waukee, Ia.

- White's Choice 38515.., G. A. Munson
  - King Perfection 16235, O. S. West
  - Josie 79766, G. A. Munson
- Della 191624....., W. R. Benethum
  - Buddy R 43433, W. R. Bennethum
  - Peggy 142370, W. J. Hartung

231434
Inventor Queen

Farrowed Mar. 25, 1908
Litter 11; 3 boars and 5 sows raised.
Bred by H. B. Griffitts, Bowen, Ill.
Sold to Russell Sapp, Savannah, Mo.
Resold to W. T. Brunett, Savannah, Mo.

- Inventor 64151 ....., McFarland Bros.
  - II Climax 23361, McFarland Bros.
  - Dotie 37472, C. R. Doty
- Miss Kruger IV. 184336, Ira Jackson
  - Orion Chief 13333a, Ira Jackson
  - Miss Kruger III 45194a, Ira Jackson

231436 Dakota Princess II

Farrowed Mar. 16, 1907
Litter 12; 1 boars and 5 sows raised.
Bred by G. A. Billman, Tripp, S. Dak.

- Dakota Tom 58439....., H. J. Sohrt & Son
  - Perfect Wonder 39971, A. J. & L. L. DeYoung
  - Topsy 74290, J. Schreider
- Dakota Queen 147780.., G. W. Medlock
  - Nebraska Red 19471, H. C. Young
  - Mack's Best 11878, O. E. Osborn

231438
Charming Lady II

Farrowed Mar. 4, 1906
Litter 10; 4 boars and 4 sows raised.
Bred by Grant Summers, Malevrn, Ia.

- Lottie Top Notcher 37649 ....., H S. Allen
  - Top Notcher Again 29205, R. C. Watt
  - Lottie A 57580, Bruce McAlister
- Charming Lady 103548, Grant Summers
  - Charming Prince 25301, Geo. Briggs & Son
  - Tip Top Lady 96276, G. W. Seckman

231440
Crimson Topsy

Farrowed Mar. 11, 1906
Litter 7; 2 boars and 4 sows raised.
Bred by Grant Summers, Malvern, Ia.

- Crimson Wonder Again 40785 ..... U. G. Davidson
  - Crimson Wonder I Am 34697 O. S. West
  - Fancy Orion 101758 U. G. Davidson
- Topsy Top Notcher 106994 H. S. Allen
  - Top Notcher Again 29205 R. C. Watt
  - Isabella 2nd 53514 H. S. Allen

231442 Top Notcher Pride

Farrowed Sept. 3, 1908
Litter 9; 4 boars and 5 sows raised.
Bred by Grant Summers, Malvern, Ia.

- Another Top Notcher 89441 ..... H. S. Allen
  - Top Notcher Again 29205 R. C. Watt
  - Allen's Maid 71624 H. S. Allen
- Baxter's Pride 147716.. Ed A. Baxter
  - Buddy K. IV. 20861 Fred Kraschel & Son
  - Tip Top Notchers Baby 71202 G. W. Seckman

231444
Lois II

Farrowed Mar. 5, 1906
Litter 10; 2 boars and 4 sows raised.
Bred by John Roberts, Troy, Kans.

- Royal Top Notcher 48923 ..... G. W. Seckamn
  - Tip Top Notcher 20729 R. C. Watt
  - Hellen 83310 G. W. Seckkman
- Lois Wonder 135554... John Roberts
  - II Gold Finch 33135 McFarland Bros
  - Pearl Wonder 100700 McFarland Bros.

231446
Ruch II

Farrowed Apr. 21, 1906
Litter 10; 3 boars and 3 sow sraised.
Bred by John Roberts, Troy, Kans.

- Royal Top Notcher 48923 ..... (See above.)
- Ruth Wonder 100698... McFarland Bros.
  - Oom Paul II 17679 McFarland Bros.
  - Emma Wonder 48278 McFarland Bros.

231448
Daisy Belle

Farrowed Aug. 12, 1906
Litter 11; 2 boars and 8 sows raised.
Bred by C. G. Adkins, Charlestown,, Ill.
Sold to James J. Driscoll, Charlestown, Ill

- Prince Royal 47797.... C. R. Doty
  - Highroller 8541a C. R. Doty
  - Texas Queen 20278a C. R. Doty
- Hulda 122132 ..... C. R. Doty
  - Garzo II 8591a C. R. Doty
  - Martin Choice 85838 C. R. Doty

231450
Frances II

Farrowed Apr. 1, 1908
Litter 11; 3 boars and 4 sows raised.
Bred by C. M. Cruikshank, Blomfield, Ia.

- Orion I Am 78051..... J. E. Scholl
  - Orion's Duplicate 45283 Manley & Co.
  - Lady Show Forth 157870 Jake E. Scholl
- Frances C 153390..... Solon Ellmaker & Son
  - Red Buck 27965 J. A. Smith
  - Auburn Queen 96340 S. E. Ellmaker & Son

231452
Miss Orion

Farrowed Apr. 16, 1908
Litter 9; 5 boars and 2 sows raised.
Bred by C. M. Cruikshank, Bloomfield, Ia

- Orion I Am 78051 ..... (See above.)
- Betsy C 201734 ..... Frank Rector
  - Solon E. 39545 Solon Ellmaker
  - Frances G. 153390 Solon Ellmaker

231454
Red Girl

Farrowed Mar. 4, 1908
Litter 8; 3 boars and 4 sows raised.
Bred by Chas. N. Meyer, Nebraska City, Nebr.

- Gold Standard 57493... Stow & Gingrich
  - Duroc Standard 44117 O. S. West
  - Nell Perfection 109824 Smith Brown
- Morrison's Choice 104306 ..... A. E. Russell
  - Empire Prince 24367 E. E. Henderson
  - Bishop Choice 32020 O. S. West

231456
Sally Jack

Farrowed Apr. 9, 1908
Litter 9; 2 boars and 4 sows raised.
Bred by H. A. Bates, Algona, Ia.

- Red Jack 60487..... A. H. Bates
  - Jumbo Jackie 56806 Balmat & Son
  - Miss Profitable 162082 Will Banks
- Proud Sally Advance 153282 ..... A. P. Alsin
  - Advance Dandelion 46177 Manley & Co.
  - Alsine Sally 143298 A. P. Alsine

231458 Proud Jack Same.

231460 Advance Jack Same.

231462
Nellie O. K.

Farowed Apr. 15, 1908
Litter 9; 1 sow raised.
Bred by H. A. Bates, Algona, Ia.

- G. P.'s Advance 80485. Will Banks
  - Garvanza 56805 A. L. Mossman
  - Proud Sally Advance 153252 A. P. Alsin
- Fannie O. K. 222030... H. A. Bates
  - Long Joy 62823 J. R. Nawdsley
  - Mary O. K. 162084 Will Banks

231464
Dark Rose

Farrowed Mar. 28, 1907
Litter 8; 3 boars and 3 sows raised.
Bred by E. L. Young, Baynesville, Kans.
Sold to J. T. Frye, Udall, Kans.

- Marshall's Pride 46661. Marshall Bros.
  - Mc's Pride 29277 McFarland Bros.
  - Rose Wonder 72826 McFarland Bros.
- Rose F. 153024 ..... E. L. Young
  - Jimie Hope 37363 R. C. Watt
  - Rose G 51922 E. L. Young

231466
Susan

Farrowed Apr. 1, 1908
Litter 11; 4 boars and 5 sows raised.
Bred by J. T. Frye, Udall, Kans.

- Ferd 54981 ..... A. D. Russell
  - Major D. 39613 — J. U. Howe
  - Lulu 105250 — A. D. Russell
- Rose F. 153024 ..... E. L. Young
  - Jimmie Hope 37363 — R. C. Watt
  - Rose G. 51922 — E. L. Young

231468 Hulda Same

231470
Red Lady

Farrowed Sept. 21, 1908
Litter 10; 3 boars and 7 sows raised.
Bred by C. R. Ashmead, Nevada, Mo.
Sold to G. W. Wasson, Peru, Kans.

- Banquet 83781 ..... W. W. Wilcox
  - Mascot 61807 — W. W. Wilcox
  - Genevieve's Model — W. W. Wilcox
- Hazella 218820 ..... C. R. Ashmead
  - Mo's Best 48227 — Watt & Foust
  - Carnation 136662 — W. W. Wilcox

231472
Surprise Me Not

Farowed Mar. 15, 1908
Litter 8; 3 boars and 5 sows raised.
Bred by J. S. Golder, Scribner, Neb.

- Jr. Jake 71541 ..... J. S. Golder
  - Chitwood 21259 — W. E. Irvin
  - Royal Loss II 91204 — J. M. Morrison
- Surprise II 212428 .... J. S. Golder
  - Gold Dust Critc 59403 — E. Z. Russell
  - Little Surprise 156900 — J. S. Golder

231474
Glenwood Pet II

Farrowed Mar. 23, 1908
Litter 7; 4 boars and 3 sows raised.
Bred by John Bader, Scribner, Nebr.

- Jr. Jake 71541 ..... (See above.)
- Gelnwood Pet 150844... J. S. Golder
  - Glendale Jim 33291 — E. Z. Russell
  - Glenwood Belle II 71498 — J. Wernsman

231476 Gentle Glenwood Same

231478 Glenwoods Pride Same

231480
Curley's Beauty

Farrowed Apr 12, 1908
Litter 7; 1 boar and 2 sows raised.
Bred by John Bader, Scribner,, Nebr.

- Jumbo Surprise 75965. E. Z. Russell
  - Surprise 12539 L. E. Ausman & Co.
  - Elinor R 22984a E. Z. Russell
- Viola II 228338..... John Bader
  - Chitwood 21259 W. E. Irvin
  - Viola 122538 W. A. Kirkpatrick

231482 Viola Belle Same.

231484
Jumbos Big Girl

Farrowed Apr. 15, 1908
Litter 11; 6 boars and 3 sows raised.
Bred by John Bader, Scribner, Nebr.

- Jumbo Surprise 75965. (See above.)
- Viola 122538 ..... W. A. Kirkkpatrick
  - Avalanche 28345 A. T. Cole
  - Maud's Choice 71826 W. A. Kirkpatrick

231486 Jumbo's Lady Girl Same. Sold to Wm. Methas, Scribner, Neb.

231488
Proud Zeda II

Farrowed Mar. 12, 1908
Litter 8; 3 boars and 5 sows raised.
Bred by H. E. Browning, Hersman, Ill.
Sold to A. F. Russell, Savannah, Mo.
Resold to C. A. Wright Rosendale, Mo.

- Tip Top Notcher 20729 R. C. Watt
  - Top Notcher 8803a Morton & Co.
  - Variety Wonder 22604a Morton & Co.
- Proud Zeda 136636 .... Proud Advance Co.
  - Proud Advance 23549 Johnston Bros.
  - Zeda Belle 116538 L. L. Overholser

231490
Orion Queen

Farrowed Mar. 1, 1907
Litter 9; 5 sows raised
Bred by C. A. Wright, Rosendale, Mo.

- Butler Orion 48579..... Ira Jackson
  - Orion Chief 28819 Ira Jackson
  - May Flower 35102 Ira Jackson
- Feeder Queen 122194... Geo. M. McMurry
  - Royal Top Notcher 23639 W. L. Addy & Son
  - Lady Wonder 72820 G. W. Seckman

231492
Orion Queen II

Farrowed Mar. 14, 1909
Litter 9; 2 boars and 4 sows raised.
Bred by C. A. Wright, Rosendale, Mo.
Sold to Jesse Calvert, Rushville, Mo.

- Top Notcher I Am 53595 ..... G. W. Seckman
  - Tip Top Notcher 20729 R. C. Watt
  - Seckman's Belle 119300 Geo. Seckman
- Orion Queen 231490.... C. A. Wright
  - Butler Orion 48579 Ira Jackson
  - Feeder Queen 122194 Geo. M. McMurry

231494 Notcher's Fancy Girl

Farrowed Mar. 8, 1908
Litter 15; 5 boars and 5 sows raised.
Bred by C. A. Wright, Rosendale, Mo.
Sold to L. Dale Davison, Sheridan, Mo.

- Top Notcher I Am 53595 ..... (See above.)
  - Fancy Girl II 54916... A. F. Russell
    - Field Marshall 10377 Wm. Roberts & Son
    - Fancy Girl 38630 A. F. Russell

231496 Calverts Lady

Farrowed Sept. 29, 1908
Litter 11; 5 boars and 3 sows raised.
Bred by C. A. Wright, Rosendale, Mo.
Sold to Jesse Calvert, Rushville, Mo.

- Top Notcher I Am 53595 ..... (See above.)
  - Hellen Fet 165966..... H. E. Browning
    - Red Express 39519 Lewis Denton
    - Helen Blazes III 90638 H. E. Browning

231498 Lady Calvert Same sold to same

231500 Belle of Ville

Farrowed Mar. 4, 1909
Litter 12; 5 boars and 7 sows raised.
Bred by C. A. Wright, Rosendale, Mo.
Sold to Jesse Calvert, Rushville, Mo.

- Top Notcher I Am 53595 ..... (See above.)
  - Miss Wonder 195324... Hanks & Bishop
    - Model Wonder 53981 U. G. Davidson
    - Miss Indicator Again 181216 Hanks & Bishop

231502 Lady Bell

Farrowed Aug. 7, 1908
Litter 11; 4 boars and 5 sows raised.
Bred by F. C. Brown, Downing, Wis.
Sold to D. C. Coolidge, Downing, Wis.

- Cherry Chief 48525..... T. E. Bly
  - Brewster Chief 24995 W. H. Reed
  - Bright Cherry II 49236 E. E. Bly
- Flossy B 164784 ..... T. E. Bly
  - West Best 13223 O. S. West
  - Cherry Queen 48088 H. W. Reed

231504 Belle of Fairnook

Farrowed Apr. 3, 1909
Litter 13; 4 boars and 3 sows raised.
Bred by D. C. Coolidge Downing, Wis.

- King B. 63663 ..... F. C. Brown
  - Red Chief Perfection 38195 N. B. Sawyer
  - Lady B. 164020 T. E. Bly
- Evelyn of Fairnook 186702 ..... S. O. Mason
  - Glen Royal Tip Top 57713 Edmonds Shade & Co.
  - Evelyn Orion Glen 152628 S. O. Mason

231506 Favorite Maid Same.

231508
Business Girl

Farrowed Apr. 6, 1908
Litter 9; 5 boars and 4 sows raised.
Bred by N. D. Staubus Bloomington, Ill.

- A Buddy K. 74847..... Ed A. Baxter
  - Buddy K. IV. 20861 Fred Kraschel & Son
  - Zeda Belle 116538 L. L. Overholser
- Red Girl 231142 ..... N. D. Staubus
  - Red Notcher 53453 Fagan Browning & Hess.
  - Early Girl 96238 I. C. Welch

231510
Red Bess

Farrowed Apr. 14, 1908
Litter 10; 5 boars and 4 sows raised.
Bred by N. D. Staubus, Bloomington, Ill

- A Buddy K.74847..... (See abobve.)
- Bess Jubilee 191870.... W. L. Wightman
  - Toms Pick 13717a Pearson & Son
  - Jubilee Bess 36112a Pearson & Son

231512
Maid of Honor

Farrowed Sept. 11, 1905
Litter 12; 1 boar and 5 sows raised.
Bred by Geo. Hammon, Olathe, Kans.
Sold to A. J. James, Leneza, Kans.
Resold to W. T. Hutcison, Cleveland, Mo.

- Pride 37825 ..... W. C. Parks
  - Roycroft King 11115a West & Salisbury
  - Iowa Girl 49428 Wm. Roberts & Son
- aisy D. 47846..... L. A. Keeler
  - Fairfield Chief 18957 H. B. Louden & Son
  - Sapho 24874 J. C. Woodburn

231514
Illinois Wonder

Farrowed Mar. 23, 1908
Litter 10; 3 boars and 5 sows raised.
Bred by E. Pancake, Ransom, Ill.
Sold to Kraschel Bros., Macom, Ill.
Resold to Baxter & Comer, Carlinville, Ill.

- Prince Wonder 21023a. Ira Jackson
  - Decatur Boy 17097a J. D. Nidlinger
  - Love Surprise 37052a Carl Scott
- Kants Top Bird 229894 Ernest Pancake
  - Kant Top Notch 47327 Watt & Foust
  - Birdie 152094 Ernest Pancake

231516
Bertha B.

Farrowed Apr. 6, 1908
Litter 12; 4 boars and 5 sows raised.
Bred by A. L. Falkinburg, Malcolm, Ia.

- Malcom Banker 57639.. J. Henderson
  - Lafollette 36563 W. B. Bishop
  - Panora Girl 71006 John Henderson
- Malcom Bess 145754... A. L. Falkinburg
  - King John 39609 Johnston Bros. & Newkirk
  - Edna F. 103394 A. L. Falkinburg

231518
Santa Rosa

Farrowed Apr. 9, 1908
Litter 9; 3 boars and 4 sows raised.
Bred by A. L. Falkinburg, Malcom, Ia.
Sold to William Francis, Malcom, Ia.

- Malcom Banker 57639.. (See above.)
  - LaFollette 36563 W. B. Bishop
  - Panora Girl 71006 John Henderson
- Fossie 229524 ..... McL. Falkinburg
  - Advance Again 37339 Johnston Bros. & Newkirk
  - Lila 145772 A. L. Falkinburg

231520 Maid of Honor Same sold to same.

231522
Highland Mary

Farrowed Mar. 28, 1908
Litter 11; 2 boars and 5 sows raised.
Bred by A. L. Falkinburg, Malcom, Ia.
Sold to William Francis, Malcom, Ia.

- Malcom Banker, 57539. (See above.)
- Malcom Bee 229526.... A. L. Falkinburg
  - Advance Again 37339.. Johnston Bros & Newkirk
  - Vesta 145776 A. L. Falkinburg.

231524 Red Diamond Same sold to same.

231526 Lady Joy Same sold to same.

231528
Golden Blossom

Farrowed Feb. 25, 1908
Litter 8; 2 boars and 3 sows raised.
Bred by S. E. Eakle, Prophetstown, Ill.
Sold to Wm. Childs, Princeton, Ill.
Resold to J. E. Rees, Grand Ridge, Ill.

- Sunny Side Pat 50921.. W. J. Hartung
  - Gold Standard 33231 O. S. Gilbert
  - Lady G. 105924 W. J. Hartung
- Fannie Blossom 176198 S. E. Eakle
  - Golden Crown 27241 H. G. Gum
  - Princeton Girl 80704 P. M. Morine

231530
Hilma

Farrowed Sept. 26, 1906
Litter 11; 3 boars and 7 sows raised.
Bred by Manley & Co., Lyons, Nebr.
Sold to C. F. Kirk, Ponca, Nebr.

- Proud Advance 23549.. Johnston Bros.
  - Advance 11309 J. M. Morrison
  - Lucy D. II 18106 Geo. Duffus
- Orion's Lady Manley 136418 ..... Manley & Co.
  - Orion 5293 N. P. Clark
  - Lady Manley 104504 Manley & Co.

231532
Iolantha II

Farrowed Mar. 24, 1907
Litter 8; 2 boars and 5 sows raised.
Bred by Sol. Frank, Sioux City, Ia.
Sold to W. J. Wendt, Marcus, Ia.

- Ohio Chief Again 57725 Easton Bros.
  - Ohio Chief 41419 Morton & Co.
  - Miss Osborn 142200 W. C. Wickes
- Tolantha 165418 Easton Bros.
  - Iowa Notcher 37345 Johnston Bros & Newkirk
  - Bobolink II 142194 Easton Bros.

231534
Vera III

Farrowed Aug. 24, 1907
Litter 10; 3 boars and 7 sows raised.
Bred by W. J. Wendt, Remsen, Ia.

- Lottie's Top Notcher 37649 ..... H. S. Allen
  - Top Notcher Again 29205 — R. C. Watt
  - Lottie A. 37580 — Bruce McAlister
- Vera 142910 ..... W. J. Wendt
  - Grand Prince 30893 — A. B. Wingerd
  - Lucy Long 39810 — O. S. West.

231536
Lucy Best 4th

Farrowed Sept. 25, 1907
Litter 7; 1 boar and 6 sows raised.
Bred by W. J. Wendt, Remsen, Ia.

- Lottie's Top Notch 37649 ..... (See above.)
- Lucy Best 3rd 177694.. W. J. Wendt
  - Wonder C 32393 — O. S. West
  - Lucy Best 97328 — W. J. Wendt

231538
Square Lady 6th

Farrowed Aug. 24, 1907
Litter 9; 4 boars and 3 sows raised.
Bred by W. J. Wendt, Remsen, Ia.

- Lottie's Top Notcher 37649 ..... (See above.)
- Square Lady 76526.... W. J. Wendt
  - Wendt's Prince 16715 — W. A. Kirkpatrick
  - Square Lady 35386 — H. F. Hoffman

231540
Beauty Belle II

Farrowed Mar. 12, 1908
Litter 13; 9 boars and 2 sows raised.
Bred by Frank Drybread, Elk City, Kan
Sold to Wm. Frizzell, Elkk City, Kan.

- Chief Jr. 51985 ..... J. W. Jones & Son
  - Fancy Chief 24923 — Morton & Co.
  - Fancy Nineteen 40554 — E. D. Jones
- Beauty Belle 161054.... M. O. Stephenson
  - Paul Wonder 48809 — W. O. Stephenson
  - Ella Harned 144064 — B. W. Harned

231542
Crimson Beauty

Farrowed Feb. 2, 1909
Litter 12; 3 boars and 3 sows raised.
Bred by Frank Drybread, Elk City, Kan
Sold to P. L. Condra, Independence, Kans.

- Crimson Prince 69527.. Grant Chapin
  - Morton's Decree 47601 — S. E. Morton
  - Veribest Pride 157846 — Watt & Foust
- Rosina 161056 ..... B. W. Harned
  - Oom Paul II 17679 — McFarland Bros.
  - Lady Lee 63346 — B. W. Harned.

231544

Lady K. III

Farrowed Mar. 27, 1908
Litter 6; 3 boars and 3 sows raised.
Bred by W. M. Putman & Son, Tecumseh, Nebr.
Sold to R. C. Beachler, Reynolds, Nebr.

- Von Billi K. 42579..... G. Van Patten
  - Billi K. 20373 O. S. West
  - Betsy Maid 30392 G. Van Patten
- Chicago Lass II 168458 Ed Burkhart
  - Chicago Kid 36697 F. F. Failor
  - Neva V. 100190 A. T. Cole

231546

Perfection Queen

Farrowed Feb. 23, 1908
Litter 10; 4 boars and 5 sows raised.
Bred by Owen Davis, Audubon, Ia.

- Perfection King 67231. Johnston Bros. & Newkirk
  - Perfect King 53753 W. Abernathy
  - Advancer Belle 150334 C. W. & Wm. Reed
- Lady R. 150328..... Owen Davis
  - Iowa King 23405 D. Nauman & Son
  - Iowa's Lady 36892 A. M. Currier

231548

Iowa Queen

Farrowed Mar. 9, 1908
Litter 7; 1 boar and 5 sows raised.
Bred by Owen Davis, Audubon, Ia.

- Perfection King 67231. (See above.)
- Mattie 132888 ..... John Morris
  - Higgins Climax 43393 Geo. Briggs
  - Iowa Belle 125636 G. Van Patten

231550 Improvers Belle II

Farrowed Apr. 1, 1909
Litter 10; 4 boars and 4 sows raised.
Bred by C. W. Buck, DeWitt, Nebr.
Sold to R. C. Beachler, Reynolds, Nebr.

- Belles Chief Protection 76617 ..... W. F. Waldo
  - Belles Chief 22727 Smith Brown
  - Crimson Beauty 131594 W. A. Kirkpatrick
- Improver Belle 197172. C. W. Buck
  - Improver II 13365 O. S. West
  - Miss Morton I 71872 Geo. Briggs & Son

231552

Wilson's Dina

Farrowed Mar. 5, 1909
Litter 10; 2 boars and 2 sows raised.
Bred by Chas. Cooper, Ferris, Ill.
Sold to Robt. H. Wilson, Wiota, Ill.

- King Orion 78923..... Ira Jackson
  - Orion Chief 13333a Ira Jackson
  - Mable 22518a Ira Jackson
- Lady Col. 230244..... R. W. Shafer
  - Prince of Cols 13571a Carl Scott
  - Duroc Fancy 39048a H. F. Watson

231554

Wilsons Choice

Farrowed Mar. 5, 1908
Litter 7; 1 boar and 6 sows raised.
Bred by Chas. Cooper, Ferris, Ill.

- King Orion 78923..... (See above.)
- Wilda Belle 191492.... R. C. Watt
  - Wilda Correction 6739a J. D. Nidlinger
  - Wilda Belle 5th 36806a S. S. Puckett

231556
D. F.'s Peach

Farrowed Apr. 22, 1909
Litter, 9.
Bred by S. W. Alfred & Son, Sharon, Kan.
Sold to Harry Walker, Med. Lodge, Kan.

- B. F's Ohio Chief 62711, O. E. Osborn
  - Ohio Chief 41419, Morton & Co.
  - R. L's Lady 124750, C. B. Reynolds
- Hattie's Comet 230628, S. W. Alfred
  - Comet 25965, G. W. Trone
  - Tip Top Notchers Hattie 144686, G. W. Seckman

231558
Mollie M.

Farrowed Mar. 24, 1908
Litter 14; 4 boars and 5 sows raised.
Bred by A. A. Colt, Edgar, Neb.

- Ben Tilman 81287, S. J. Tillman
  - Junior Ideal 43037, H. E. Louden & Son
  - Ruby Girl 2nd 55375, S. J. Tillman
- Belel Redfern 132614, A. A. Gelt
  - Blackfoot 23919, J. A. Gray
  - Rosie Red Fern 26654, A. A. Galt

231560 Lucy L. Same.

231562 Beauty Belle Same.

231564
Verny S.

Farrowed Mar. 16, 1908
Litter 6; 1 boar and 5 sows raised.
Bred by Gus Schneckloth, Davenport, Ia.

- Welton Chief 68693, W. D. Walrod
  - Square I Am 46553, C. R. Mills
  - Mother Nolan 71576, Fowler & Son
- Verginia S 208124, W. S. Elliott & Son
  - Tama Jim 39615, F. Fowler & Son
  - E's Choice 122930, W. S. Elliott

231566
Blanche S.

Farrowed Apr. 10, 1906
Litter 14; 3 boars and 6 sows raised.
Bred by J. A. Hubbard Monticello, Ia.
Sold to Gus Schneckloth, Davenport, Ia.

- Cold Wave 45593, J. A. Toter
  - Golden Chief 32921, L. L. Moorman
  - Tricksey II 34884a, J. A. Teter
- Mat 155494, W. J. Henderson
  - Liberty King 14877, D. Nauman & Son
  - Mattie 32610, W. J. Henderson

231568
Belle Fall

Farrowed Feb. 20, 1908
Litter 13; 3 boars and 4 sows raised.
Bred by O. N. Stevens & Son, Imogene, Ia.
Sold to Port Spears, Shenandoah, Ia.

- Summit Prince 70491, Clark Tompkins
  - Orion Prince 46605, Harry Pfander
  - Bonnie Maid 110062, Wm. Godby & Son
- Orion Queen 184838, O. M. Brown
  - Orion Chip 10375, S. E. McCullough
  - Queen A. 95366, W. T. Brown

231570
Belle of March

Farrowed Mar. 13, 1907
Litter 10; 5 boars and 3 sows raised.
Bred by C. M. West, Shenandoah, Ia.
Sold to Port Spears, Shenandoah, Ia.

- Hatcher's Mart 16525.. Grant Sumemrs
  - Stanley 11539 W. N. Benson
  - Graceful III 22394 C. F. Timmons
- Red Oakk Belle 163778. R. W. McMullen
  - Mc's Lad 24695 W. R. Rankin
  - Flora Mc 19142 R. W. McMullen

231572
Lady May 2nd

Farrowed Aug. 26, 1907
Litter 14; 4 boars and 4 sows raised.
Bred by Wm. McClelland, Clarinda, Ia.
Sold to W. E. Caldwell Amorst, Mo.

- Iowa Standard 58805.. Harry Pfender
  - Duroc Standard 44117 O. S. West
  - Golden Seal 125008 F. L. Bowman
- Lady Mag 126810..... Wm. McClelland
  - Mogul 14025 Morton & Co.
  - Lady Crimson 51814 Addy & Son

231574 Lady Standard Same sold to same.

231576
Jersey Profit

Farrowed Mar. 2, 1908
Litter 10; 2 boars and 2 sows raised.
Bred by Garee & Garee, Noble, Okla.
Sold to A. H. Trueblood, Purcell, Okla.

- Red Ranger 15717a ... J. W. Killam
  - Kenneth 10677a O. Walter & Co.
  - Lady Otto 25854a J. W. Killam
- Jersey Cream 171382 Gareee & Garee
  - Okla Cherry 44677 S. P. Briggs
  - Red Dress 125712 H. J. Winton

231578
Lady Darkness

Farrowed Mar. 28, 1908
Litter 8; 4 boars and 3 sows raised.
Bred by Fred Kucera, Clarkson, Nebr.

- Jumbo Perfection 63327 A. A. Hekkrdle
  - Jumbo 37359 Jos Bouska
  - Topsy 62168 W. L. Bonnett
- Beauty Perfection 163818 ..... Lefever Bros.
  - Notchers King 33579 R. C. Watt
  - Belle L. 92310 Lefevr Bros

231580
Lady Advance

Farrowed Feb. 20, 1908
Litter 7; 4 boars and 3 sows raised.
Bred by G. A. Munson, Maxwell, Ia.
Sold to H. E. Fackler, Farrar, Ia.

- Munson's Advancer 77175 ..... G. A. Munson
  - Advancer Lad 39029 G. W. Stout
  - Maxwell Belle 33480 C. W. & Wm. Reed
- Lady Luther 199120 G. A. Munson
  - King Perfection 16235 O. S. West
  - Miss Luther 33802 G. A. Munson

231582
Bettie C.

Farrowed Feb. 2, 1908
Litter 4; 1 boar and 2 sows raised.
Bred by J. C. Crank, Prosper, Tex.
Sold to R. A. Crank, Prosper, Tex.

- Judge West 49939..... O. S. West
  - Iowa King 34701 A. B. Wingerd
  - Western Lady 95896 O. S. West
- Dandaline 172260..... Ed Edmonson
  - J. C. 26617 J. C. Hestand
  - Fancy Belle 95872 Ed Edmonson

231584
Miss Fest

Farrowed Feb. 28, 1908
Litter 8; 6 boars and 2 sows raised.
Bred by H. E. Fest, Coon Rapids, Ia.
Sold to Ira Sapp, Coon Rapids, Ia.
Resold to E. Sapp, Allerton, Ia.

- Crimson Boy 70191.... W. E. Elliott & Son
  - Royal Crimson 56969 W. A. Staples
  - Elliott's Beauty 147142 W. E. Elliott
- Mary Keep On 167368.. B. C. Marts
  - Keep On II 37329 C. W. & Wm. Reed
  - Miss Marts II 128790 B. C. Marts

231586
Miss True

Farrowed June 3, 1908
Litter 9; 3 boars and 6 sows raised.
Bred by Ira Sapp, Coon Rapids, Ia.
Sold to E. Sapp, Allerton, Ia.

- King Royal 63043..... L. H. Roberts & Son
  - King West 26166 O. S. West
  - Stella 123314 L. H. Roberts & Son
- Lady May 100252..... J. Henderson
  - Illinois Lad 26019 W. H. Ashdown
  - Red Ann 41148 John Henderson.

231588 Coy Same sold to same.

231590
Queen Redblood

Farowed Apr. 27, 1909
Litter 8; 6 boars and 1 sow raised.
Bred by Monroe Jones, Hastings, Okla.

- Red Tom 79087..... L. F. Worrell
  - Top Notcher Chief 73257 G. W. Seckman
  - Lady O. 187434 L. F. Worrell
- Defense Girl 150904.... M. C. Clark
  - Co's Defense 46211 J. N. Laughrey
  - Bessie H. 115150 J. N. Laughrey

231592
Jessie R.

Farrowed May 26, 1906
Litter 12; 4 boars and 7 sows raised.
Bred by J. H. Stewart, Bright, Okla.
Sold to W. A. Williams Marlow, Okla.

- Col. Stewart 40809..... M. O. Ruthrauff
  - Colonel Ray 9457 M. J. Palmer
  - Lincoln Lass 32792 W. H. Taylor
- Alice R. 102904..... J. H. Stewart
  - Teddy R. 22491 Dunlaney & Whitmore
  - Lady Vernon 41046 J. H. Stewart

231594
Lady Crimson

Farrowed Mar. 20, 1909
Litter 9; 4 boars and 4 sows raised.
Bred by W. M. Putman, Tecumseh, Neb
Sold to A. A. Higgins, Wray, Colo.

- Crimson Jim 47995.... B. F. Roberts.
  - Crimson Jack 30641 O. S. West.
  - Heavy Bone III 94428 B. F. Roberts.
- Crimson Queen 197386. W. Sidders.
  - Crimson Pride 46419 J. M. Morrison & Sons.
  - Mo. Queen 128538 W. Sidders.

231596
Nebraska Wonder

Farrowed Mar. 23, 1908
Litter 10; 3 boars and 5 sows raised.
Bred by E. Pancake, Ransom, Ill.
Sold to Kraschel Bros., Macon, Ill.

- Prince Wonder 21023.. Ira Jackkson.
  - Decatur Boy 17097a J. D. Nidlinger.
  - Lover Surprise 37052 Carl Scott.
- Kants Top Pride 229894 ..... Ernest Pancake.
  - Kants Top Notch 47327 Watt & Foust.
  - Birdie 152094 Ernest Pancake.

231598
Belle Nobby

Farrowed Apr. 11, 1908
Litter 9; 3 boars and 2 sows raisel.
Bred by A. S. Riley, Pardeeville, Wis.
Sold to E. Alexander, Bloomington, Wis.

- Nobby R. 22161a .... A. S. Riley.
  - Wapsie Boy 58393n G. H. Wilsie.
  - Little Gem 48910 G. H. Wilsie.
- Advancer Lady 54842a A. S. Riley.
  - Advancer 28773n Johnston Bros.
  - Banker Lady 45226a Johnson Bros.

231600
Belle War

Farrowed Mar. 25, 1908
Litter 8; 2 boars and 3 sows raised.
Bred by E. Alexander, Bloomington, Wis.
Sold to W. J. Davis, Bridgeport, Wis.

- Red Warrior 70627.... W. H. Reed.
  - Stoner's Best 55409 T. W. Stoner & Son.
  - Reed's Flower 174500 W. L. Bonnett.
- Topsy Surprise 185194. John Wright.
  - Chief Surprise 41759 Stansell & Matern.
  - Topsy 99696 W. H. Reed.

231602
Moonshine

Farrowed Apr. 2, 1909
Litter 17; 4 boars and 4 sows raised.
Bred by Ernest Alexander, Bloomington, Wis.

- H. C's Model 79547 .... H. C. Siggelkow.
  - Model Chief Advancer 58515 C. W. & Wm. Reed.
  - Crimson Queen 123460 H. R. Anderson.
- Topsy Surprise 185194 John Wright.
  - Chief Surprise 41759 Stansell & Matern.
  - Topsy 99696 W. H. Reed.

231604 Little Star Same.

231606
Red Wing

Farrowed Mar. 8, 1909
Litter 8; 4 boars and 4 sows raised.
Bred by Ernest Alexander, Bloomington, Wis.

- H. C's Model 79547 .. (See above).
  - Jessy D. 180696 ..... W. J. Davis.
    - Jimmy 44393 Ira R. Jordan.
    - Beauty 110536 Walter Davis.

231608 Starlight 1st — Same. Sold to Lake B. Roesch, Lancaster, Wis.

231610 Starlight 2nd — Same. Sold to same.

231612
My Pride

Farrowed Mar. 21, 1909
Litter 10; 2 boars and 7 sows raised.
Bred by Ernest Alexander, Bloomington, Wis.

- H. C's Model 79547 .. (See above).
  - Lilly D. 180706 ..... W. J. Davis.
    - Jimmy 44393 Ira R. Jordan.
    - Daisy 110542 Walter Davis.

231614 Lightness — Same.

231616
Ellena

Farrowed Mar. 15, 1908
Litter 7; 3 boars and 4 sows raised.
Bred by P. H. Pagett, Beloit, Kan.

- Chief Perfection 20609 G. VanPatten.
  - Van's Perfection 11571 G. VanPaPtten.
  - Trixy 16116 G. VanPatten.
- Ella 174806 ..... W. S. Goebel.
  - Prince Jack 31303 W. S. Goebel.
  - Miss Ella 72430 W. F. Garrett.

231618
Chiefs Ella

Farrowed Apr. 15, 1909
Litter 8; 1 boar and 2 sows raised.
Bred by P. H. Pagett, Beloit, Kan.
Sold to M. Drauden, Beloit, Kan.

- Lincoln Chief 77685 ... W. M. Putman.
  - Lincoln Top 55287 A. Wilson.
  - Ohio Lady 159018 Peek & Putman.
- Ellena 231616 ..... P. H. Pagett.
  - Chief Perfection 20609 G. VanPatten.
  - Ella 174806 W. S. Goebel.

231620
Dolly Rule

Farrowed Sep. 17, 1908
Litter 11; 4 boars and 7 sows raised.
Bred by P. H. Pagett, Beloit, Kan.

- Pearls Golden Rule 68467 ..... Watt & Foust.
  - Golden Rule 14101a Ira Jackson.
  - Red Princess 42904 Watt & Foust.
- Dolly II 203496 ..... P. H. Pagett.
  - Colonel 36969 L. L. Vrooman.
  - Dollie 77616 W. F. Garrett.

231622

Miss Orion II

Farrowed Sep. 3, 1908
Litter 10; 4 boars and 3 sows raised.
Bred by P. H. Pagett, Beloit, Kan.
Sold to Martin Draudden, Beloit, Kan.

- Pearls Golden Rule 68467 ..... (See above).
- Miss Orion 203508 .... J. W. Jones.
  - Dandy Orion 33879 Manley & Co.
  - June R. II 93968 W. H. Ward.

231624

Golden Belle

Farrowed Sep. 1, 1908
Litter 14; 11 boars and 3 sows raised.
Bred by P. H. Pagett, Beloit, Kan.
Sold to Martin Draudden, Beloit, Kan.

- Pearls Golden Rule 68467 ..... (See above).
- Kants Belle 210082 .... J. M. Morrison.
  - Kant Be Beat 10239a Ira Jackson.
  - Crimson Belle 174804 L. A. German.

231626

Rose

Farrowed Sep. 20, 1908
Litter 6; 1 boar and 5 sows raised.
Bred by P. H. Pagett, Beloit, Kan.
Sold to Wm. Pearson, Simpson, Kan.

- Kant 78649 ..... J. M. Morrison.
  - Kant Be Beat 10239a Ira Jackson.
  - Crismon Belle 174804 L. L. German.
- Ella 174806 ..... W. S. Gabel.
  - Prince Jack 31303 W. S. Gabel.
  - Miss Ella 72430 W. F. Garrett.

231628 Violet Same. Sold to same.

231630 Lily Same. Sold to same.

231632 Daisy Same. Sold to same.

231634

Model Queen

Farrowed Mar. 10, 1909
Litter 5; 2 boars and 3 sows raised.
Bred by C. E. Veak, Essex, Ia.
Sold to S. J. Madison, Nevinville, Ia.
Resold to C. E. Veak, Essex, Ia.

- Model Prince 58197.... J. Coy Roach.
  - Model Chief 11159a S. E. Morton & Co.
  - Jay's Pet 136240 J. Coy Roach.
- Hilda B. 4th 160158 .. H. H. Hatcher.
  - Jim's Critic 43495 E. Z. Russell.
  - Hilda B. 3rd 111990 H. H. Hatcher.

231636

Orion Princess

Farrowed Mar. 7, 1908
Litter 7; 3 boars and 2 sows raised.
Bred by O. Walker & Sons, Palestine, Ill.
Sold to A. P. Walker, Rushville, Md.

- Orion Chief 13333 .... Ira Jackson.
  - Orion II 6537a Roberts & Son.
  - Mable 22518a Ira Jackskon.
- Miss Kruger 45598.... Ira Jackkson.
  - Kruger 14959a G. W. Trone.
  - Your Choice 27184a Ira Jackson.

231638
Minnie Orion

Farrowed May 14, 1908
Litter 8; 3 boars and 3 sows raised.
Bred by L. Werz, Emerson, Neb.

- Dick Orion 81927 ..... W. A. Peterson.
  - Dandy Orion 54263 Manley & Co.
  - Lillian 2nd 138112 W. J. Stone.
- Minnie 211338 ..... L. Werz.
  - King Solomon 41573 Sol. Frank.
  - Frank's Lady 147414 A. C. Cummins.

231640
Buster Orion A.

Farrowed May 14, 1908
Litter 8; 3 sows raised.
Bred by L. Werz, Emerson, Neb.

- Dick Orion 81927 ..... (See above).
- Buster Orion 211340 .. L. Werz.
  - King Solomon 41573 Sol. Frank.
  - Frank's Lady 147414 A. C. Cummins.

231642
Belle Queen 3rd

Farrowed May 19, 1908
Litter 8; 4 boars and 3 sows raised.
Bred by L. Werz, Emerson, Neb.

- Dick Orion 81927 .... (See above).
- Belle Queen 2d 211346 ..... L. Werz.
  - King Solomon 41513 Sol. Frank.
  - Frank's Lady 147414 Sol. Frank.

231644 Bell Dell Same.

231646
Emerson Liz I

Farrowed May 11, 1908
Litter 10; 4 boars and 6 sows raised.
Bred by L. Werz, Emerson, Neb.

- Dick Orion 81927 .... (See above).
- Emerson Liz 211336 .. Sol. Frank.
  - King Solomon 41513 Sol. Frank.
  - Queen of Queens 95196 H. F. Hoffman.

231648 Emerson Liiz II Same.

231650
Ruby Girl

Farrowed Mar. 16, 1908
Litter 12; 1 boar and 8 sows raised.
Bred by Geo. A. Nordyke, Allen, Neb.
Sold to Leonard Werz, Emerson, Neb.

- Ruby Critic 60869 ... E. Z. Russell.
  - Glendale Critic 33293 Cantine Bros. & Stevenson.
  - Ruby 104246 J. Wernsman.
- Princess Advance 117404 ..... Manley & Co.
  - Proud Advance 23549 Johnston Bros.
  - Manley's Profit 80662 Manley & Co.

231652
Dollie Chief

Farrowed Mar. 14, 1908
Litter 6; 2 sows raised.
Bred by Robbins Bros. Lyons, Neb.
Sold to A. J. Nordyke, Hubbard, Neb.
Resold to Leonard Werz, Emerson, Neb.

- Improver Chief 69301 . R. J. Harding.
  - Ohio Chief 41419 Morton & Co.
  - Improver's Lady 133224 Bowman & Fitch.
- Royal Francis 213068.. Robbins Bros.
  - Red Jim 49547 Manley & Co.
  - Francis 121234 Samuel Shaw.

231654
Beauty Queen

Farrowed Apr. 22, 1909
Litter 11; 4 boars and 4 sows raised.
Bred by W. H. Fink, Holmesville, Neb.

- Champion Kant 74423. J. M. Morrison.
  - Kant Be Beat 10239 Ira Jackson.
  - Village Pride II 161708 J. M. Morrison.
- Queen Beauty 217922.. W. F. Waldo.
  - Belle's Chief 22727 Smith Brown.
  - Crimson Beauty 131594 W. A. Kirkpatrick.

231656 Beauty Maid Same.

231658
Jewell Girl 2nd

Farrowed Mar. 4, 1909
Litter 8; 3 boars and 3 sows raised.
Bred by W. R. Bennethum, Madrid, Ia.
Sold to L. M. Johnson Jewell Jct., Ia.

- Advancer 1st 63541 ... C. W. & Wm. Reed.
  - Advancer 28773 Johnston Bros. & Newkirk.
  - Miss Wonder 107602 C. W. & Wm. Reed.
- Golden Maid 229888... W. R. Bennethum.
  - Golden Model 53675 J. B. Hilligoss & Son.
  - Nina May 211606 W. R. Bennethum.

231660 Jewell Girl Same. Sold to same.

231662
Dolly May

Farrowed Jan. 24, 1907
Litter 13; 2 boars and 4 sows raised.
Bred by A. L. Mossman, Radcliffe, Ia.

- A. L's Chief 43327 .... I. J. Lorton.
  - I. J's Chief 12445a Moorman & Miller.
  - Leisure Belle 27046a Wm. M. Finch.
- Dolly Orion 98070 .... F. E. Garrett.
  - Orion 5293 N. P. Clark.
  - Nebr. Queen 72732 W. H. Taylor.

231664 Gold
Choice Advance

Farrowed Mar. 13, 1908
Litter 15; 3 boars and 2 sows raised.
Bred by A. L. Mossman & Son, Radcliffe Ia.

- Proud Advance Jr. 79687 ..... Geo. R. Manifold.
  - Proud Advancer 45561 H. C. Sheldon.
  - Decatur Belle M. 112288 J. D. Nidlinger.
- Gold Choice 126018 ... A. L. Mossman.
  - Tientsin 17261 H. F. Hoffman.
  - All Choice 49468 Wm. Godby.

231666
Lady B.

Farrowed Mar. 1, 1908
Litter 14; 2 boars and 2 sows raised.
Bred by A. P. Alsin, Boone, Ia.
Sold to A. L. Mossman & Son, Radcliffe, Ia.

- I Am Proud Advance 54843 ..... Grant White.
  - Proud Advance 23549 Johnston Bros.
  - Violet Blossom 57236 A. B. Wingerd.
- Boone Lady 204710.... A. P. Alsin.
  - Nash's Model 21395 T. G. Nash.
  - Belle Roberts II 131702 G. M. McMurry.

231668 Bessie Advancer III

Farrowed Mar. 12, 1907
Litter 12; 2 boars and 4 sows raised.
Bred by Johnston Bros & Newkirkk, Brooklyn, Ia.
Sold to A. L. Mossman Radcliffe, Ia.

- Model Chief 44969 ... Morton & Co.
  - Ohio Chief 8727a Morton & Co.
  - S. E. Model II 22752 Morton & Co.
- Bessie Advancer II 156268 ..... C. W. & Wm. Reed.
  - Advancer 28773 Johnston Bros. & Newkirk.
  - Bessie D. 63594 C. W. & Wm. Reed.

231670 Bessie Advancer I V Same. Sold to same

231672
Rose

Farrowed Apr. 4, 1908
Litter 9; 5 sows raised.
Bred by S. E. Christensen, Centerville, S. Dak.
Sold to Sam & Alfred Christensen, Centerville, S. D.

- Centerville King 80085 Grover Christensen.
  - Wonderland 53529 W. J. Wendt.
  - Queen Victoria 158774 Grover Christensen.
- N. L. Pride 2nd 207268 Grover Christensen.
  - Silly Jimy 61433 Robbins Bros.
  - Hillside Pride 158770 Grover Christensen.

231674
Hillside Lassie

Farrowed Apr. 7, 1908
Litter 8; 2 boars and 3 sows raised.
Bred by W. N. Shanks, Worthington, Minn.
Sold to S. E. Christensen, Centerville, S. D
Resold to Sam & Alfred Christensen, Centerville, S. D.

- Shanks Model 65477 .. H. F. Hoffman.
  - Achiever 41219 Sol. Franks.
  - Octavia Hill 2 44870 H. F. Hoffman.
- Lady Pride 207270.... W. N. Shanks.
  - Young Pericles 53041 H. L. Cantine.
  - Topsy 116208 Wm. Malcolm.

231676 Bessie Same. Sold and resold to same.

231678 Centerville Girl 2nd

Farrowed Apr. 14, 1908
Litter 12; 1 boar and 5 sows raised.
Bred by W. N. Shanks, Worthington, Minn.
Sold to S. E. Christensen, Centerville, S. D.

- Crimson Top Notch 71407 — W. J. Wendt.
  - Lotties Top Notcher 37649 — H. S. Allen.
  - Wonder Belle 170798 — W. J. Wendt.
- Centerville Girl 207272. — W. N. Shanks.
  - H. F's Choice 53043 — H. F. Hoffman.
  - Lady Crimson 170808 — Wm. Malcolm.

Resold to Sam & Alfred Christensen, Centerville, S. D.

231680 Centerville Girl 3rd Same. Sold and resold to same.

231682 Centerville Girl 4th Same. Sold and resold to same.

231684 Junior Lady

Farrowed Mar. 18, 1908
Litter 8; 4 boars and 4 sows raised.
Bred by W. H. Reed, Whitewater, Wis.

- Red Wonder 51213 — N. B. Cutler.
  - Pilot Boy 40505a — Ira Jackson.
  - Miss Watt 72142 — R. C. Watt.
- Junior Belle 177798 — Manley & Co.
  - Junior Jim 30437 — J. Wernsman.
  - Jays Belle 136238 — Manley & Co.

231686 Reeds Belle Same.

231688 Wonder Belle Same.

231690 Wonder Lulu

Farrowed Mar. 21, 1908
Litter 10; 3 boars and 5 sows raised.
Bred by H. S. Allen, Russell, Ia.
Sold to G. H. Purdy, Mason City, Ia.
Resold to A. Hoffler & Son, Nora Springs, Ia.

- Crimson Wonder Again 40785 — U. G. Davidson.
  - Crismon Wonder I Am 34697 — O. S. West.
  - Fancy Orion 101758 — U. G. Davidson.
- Proud Sulu 176920 — White & Dewey.
  - Proud Advance 23549 — Johnston Bros.
  - Queen S. 54872 — H. C. Sheldon.

231692 Dales Choice

Farrowed Apr. 23, 1907
Litter 7; 2 boars and 2 sows raised.
Bred by A. Hofler & Son, Nora Springs, Ia.

- Floyd Co. King 58185. — Wm. Malcolm.
  - Dale 35169 — Fairchild & Stevenson.
  - Sun Flower 86804 — Wm. Malcolm.
- Topsy's Pride 177992. — Balmat & Son.
  - Jumbo Jack 34313 — Easton Bros.
  - Topsy 147152 — Balmat & Son.

231694
Topsy Pride II

Farrowed Mar. 13, 1908
Litter 10; 4 boars and 3 sows raised.
Bred by A. Hofler & Son, Nora Springs, Ia.

- Iowa Notcher Jr. 77805 ..... C. H. Smith.
  - Smith's Notcher 52487 Easton Bros.
  - Queens Girl 162772 C. H. Smith.
- Topsy's Pride 177992 Balmat & Son.
  - Jumbo Jack 34313 Easton Bros.
  - Topsy 147152 Balmat & Son.

231696
Molly 2d

Farrowed Mar. 17, 1908
Litter 12; 3 boars and 5 sows raised.
Bred by T. J. McGarry, Glenwood, Ia.

- Dandy Jim 70323 .... T. J. McGarry.
  - Duroc Standard 44117 O. S. West.
  - Iowa Belle 132960 Stow & Gingrich.
- T. N. A's Molly 142038 ..... H. S. Allen.
  - Top Notcher Again 29205 R. C. Watt.
  - Isabelle 2nd 53514 H. S. Allen.

231698
Jewels Grace

Farrowed Mar. 20, 1908
Litter 8; 3 boars and 4 sows raised.
Bred by T. J. McGarry, Glenwood, Ia.

- Dandy Jim 70323 ..... (See above).
- Crimson Jewel 227840. H. S. Allen.
  - Crimson Wonder 40785 U. G. Davidson.
  - T. N. A's Molly 142038 H. S. Allen.

231700
Prides Midget

Farrowed Apr. 2, 1908
Litter 12; 5 boars and 2 sows raised.
Bred by T. J. McGarry, Glenwood, Ia.

- Dandy Jim 70323 ..... (See above).
- McGarry's Pride 227842 H. S. Allen.
  - Crimson Wonder Again 40789 U. G. Davidson.
  - T. N. A's Molly 142038 H. S. Allen.

231702
Irine

Farrowed Apr. 15, 1908
Litter 6; 1 boar and 4 sows raised.
Bred by T. J. McGarry, Glenwood, Ia.

- Crimson Jumbo 70321. H. S. Allen.
  - Crimson Wonder Again 40785 U. G. Davidson.
  - T. N. A's Molly 142038 H. S. Allen.
- Queen Mills 3rd 227838 T. J. McGarry.
  - Orion Jr. 51807 Stow & Gingrich.
  - Queen Mills 60932 Grant Summers.

231704 Cherry Queen Same.

231706
Model Queen

Farrowed Mar. 10, 1907
Litter 8; 1 boar and 3 sows raised.
Bred by Grant Chapin, Green, Kan.
Sold to Roy Page, Friend, Neb.

- King of Cols. II 63435, S. E. Morton & Co.
  - King of Cols. 16075a, Carl Scott.
  - Ohio Chief G. D. 33086a, Morton & Co.
- Chapin Model 120038, Watt & Foust.
  - Kant Be Beat 10239a, Ira Jackson.
  - Red Jewell 25764a, Ed. S. Foust.

231708
Enterprise Rose

Farrowed Mar. 2, 1908
Litter 10; 3 boars and 5 sows raised.
Bred by Geo. Briggs & Son, Clay Center, Neb.
Sold to Roy Page, Friend, Neb.

- Kermit 55439, Newton Bros.
  - Sir Thomas 23795, Chester Thomas.
  - Lady Long View 46046, G. R. Thompson.
- Clay Belle 157208, Geo. Briggs & Son.
  - Higgins Model 3251, M. R. Higgins.
  - Miss Challenger 113904, Geo. Briggs & Son.

231710
Red Rose E

Farrowed Sep. 1, 1907
Litter 10; 1 boar and 3 sows raised.
Bred by T. J. Current, Hildreth, Neb.
Sold to Geo. Briggs & Son, Clay Center, Neb.
Resold to Roy Page, Friend, Neb.
Resold to H. T. Schmidt, Friend, Neb.

- Belle Top Model 63089, Geo. Briggs & Son.
  - Morrison's Belle Top 40125, Smith Brown.
  - Lillie Higgins 117970, Geo. Briggs & Son.
- Rosie B. 83440, H. B. Louden & Son.
  - DeSoto 15155, C. Folgate.
  - Red Bird 33140, H. B. Louden & Son.

231712
Queen Advance

Farrowed Mar. 27, 1908
Litter 7; 3 boars and 3 sows raised.
Bred by Johnston Bros Brooklyn, Ia.
Sold to Roy Page, Friend, Neb.
Resold to F. C. Callahan, Omaha, Neb.

- Advancer 28773, Johnston Bros. & Newkirk.
  - Advance 11309, J. M. Morrison.
  - Lucy D II 18106, Geo. Duffus.
- Queens Model 164402, C. W. & Wm. Reed.
  - Model Chief 44969, Morton & Co.
  - Fashion Queen VI 25448, M. J. Palerm.

231714
Princess

Farrowed May 15, 1905
Litter 9; 5 boars and 4 sows raised.
Bred by R. H. Crawford, Plano, Tex.
Sold to J. N. Lackey, Tuscola, Tex.
Resold to H. A. Martin, Lawn, Tex.

- John Dooey 26209, J. C. Fillingim.
  - C. D. 10865, Nat Edmonson.
  - Lady Burt 49132, Burt Akers.
- Burt H. 63136, Burt Akers.
  - Dictator 7703, W. A. Pearson & Son.
  - Madam Hanska 22820, Tom Frazier.

231716
Beauty Belle

Farrowed July 6, 1908
Litter 10; 4 boars and 2 sows raised.
Bred by E. F. Johnson, Pond Creek, Okla.

- Boss Haskell 65657 ..
  - Gold Tip Notcher 58237 G. W. Seckkman.
  - Golden Glow 157580 Geo. Keiser.
- Lady Belle 187348....
  - John G. 49701 J. W. Geis.
  - Amy G. 127056 J. W. Geis.

231718 Nellie Sunshine Same.

231720 Anna Lee Same.

231722
Merry Maid

Farrowed Feb. 27, 1909
Litter 12; 5 boars and 5 sows raised.
Bred by E. F. Johnson Pond Creek, Okla.

- Boss Haskell 65657 .... (See above).
- Lady Belle 187348....
  - John G. 49701 J. W. Geis.
  - Amy G. 127056 J. W. Geis.

231724 Queen of Cloverdale 3rd

Farrowed Sep. 20, 1907
Litter 8; 2 boars and 5 sows raised.
Bred by S. W. Stewart, Kennard, Neb.
Sold to Gus Rich, Kennard, Neb.

- C. E. P. 83821 .....
  - Chief Sensation 43849 S. W. Stewart.
  - Cedar Queen 149324 E. Z. Russell.
- Queen of Cloverdale 99146 .....
  - Look Me Over 2d 22535 Manley & Co.
  - Little Beauty 36628 H. M. Wolford.

231726
Miss Von Billie

Farrowed Apr. 18, 1908
Litter 10; 3 boars and 3 sows raised.
Bred by R. F. Miner, Tecumseh, Neb.
Sold to Paul Grupe, Tecumseh, Neb.

- Von Billie K. 42579...
  - Billie K. 20373 O. S. West.
  - Betsy Maid 30392 G. VanPatten.
- Queens Model II 191324
  - Kants Model 52471 Watt & Foust.
  - Crimson Queen 134518 Ford Skeen.

231728
Belle Eva

Farrowed Aug. 30, 1907
Litter 8; 4 sows raised.
Bred by C. E. Longnecker, Maxwell, Ia.

- Tientsin II 62777 ....
  - Tientsin 17261 H. F. Hoffman.
  - Lop Ear 58326 W. L. Lyman.
- Eva H. 171994 .....
  - A. L. Advance 43331 Fairchild & Stevenson.
  - Maxwell Pride 126816 A. L. Mossman.

231730
Rellas Best

Farrowed Mar. 8, 1908
Litter 7; 2 boars and 3 sows raised.
Bred by Caine Bros., Kiron, Ia.

- Orion J. 21655 ..... Manley & Co.
  - Orion 5293 N. P. Clark.
  - Kruger's Maid 39254 Manley & Co.
- Rellas Pride 75036 .... M. A. McWliliams.
  - Challenger's Model 18115 O. S. West.
  - Queen Belle II 52678 W. H. McWilliams.

231732
Woden Lady

Farrowed May 17, 1905
Litter 7; 2 boars and 5 sows raised.
Bred by B. H. Westendorf, Walden, Ia.
Sold to H. L. Strickler Walden, Ia.

- Thistle 28651 ..... Wm. Malcolm.
  - Malcolm Model 13879 R. C. Watt.
  - Minnesota Queen 19074 T. E. Bly.
- Maybell 106062 ..... B. H. Westendorf.
  - Redland Chief 22791 W. S. Penn.
  - Lisbeth 68032 E. T. Clark.

231734
Kants Lass

Farrowed Mar. 19, 1909
Litter 15; 4 boars and 3 sows raised.
Bred by Jas. B. McNerney, Coin, Ia.
Sold to A. F. Foxworthy, Coin, Ia.

- Mc's Kant Be Beat 72909 ..... J. M. Morrison.
  - Kant Be Beat 10239a Ira Jackson.
  - Anna Hathaway 141732 Bowman & Fitch.
- Lady Orion 151368 ... Harry Pfander.
  - Paddy Orion 34327 Manley & Co.
  - Miss Watson 83472 Addy & Son.

231736
Marti Nett

Farrowed Sep. 16, 1908
Litter 10; 4 boars and 5 sows raised.
Bred by Geo. E. Johnson, Essex, Ia.
Sold to Jas. B. McNerney, Coin, Ia.

- Marti Prince 79733 ... C. E. Veak.
  - Model Prince 58197 Morton & Co.
  - Marti Belle 160146 H. H. Hatcher.
- Molly Notcher 206405.. C. E. Veak.
  - Duroc Pride 59231 Stow & Gingrich.
  - Lady Notcher 124184 May & Porter.

231738 Bancroft's Bird I

Farrowed Apr. 18, 1909
Litter 14; 1 boar and 4 sows raised.
Bred by J. A. Rathburn, Downs, Kan.
Sold to H. N. Gaines, Topeka, Kan.
Resold to E. S. Davis, Meriden, Kan.

- Rosebud Chief II 78663 D. C. Bancroft.
  - Rosebud Chief 52357 J. M. Morrison.
  - Nelly's Climax 155266 McFarland Bros.
- Bancroft's Bird 116554 P. Albrecht.
  - Athol Improver 32969 Bowman & Fitch.
  - Belle G. II 99482 P. Albrecht.

231740 Bancroft's Bird II Same. Sold and resold to same.

231742
Ella

Farrowed Apr. 6, 1907
Litter 7; 2 boars and 5 sows raised.
Bred by W. J. Baker, Elmont, Mo.

- High Style 47633 .... Wm. Hartman.
  - Cherokee Bill 14401 M. H. Alberty.
  - Iowa Fancy 68022 Warren Freeman.
- Princess Ena 160250.. W. J. Baker.
  - Jumbo Lad 45611 McFarland Bros.
  - Elmont 82830 H. F. Hartman.

231744
Gold Queen No. II

Farrowed Apr. 27, 1907
Litter 7; 3 sows raised.
Bred by Jas. H. Shepard, Brookings, S. D.

- Xenophon 16293a ..... Watt & Foust.
  - Kant Be Beat 10239a Ira Jackson.
  - Xenia Queen II 22366a Ed. S. Foust.
- Gold Queen 53406a ... J. H. Shepard.
  - Monio Chief 14387a J. H. Shepard.
  - Ruby May 30738a J. H. Shepard.

231746
Golden Girl

Farrowed Feb. 22, 1907
Litter 14; 6 boars and 2 sows raised.
Bred by Wellman Bros Neola, Ia.

- Golden Jim 55275 .... A. Renshaw .
  - Junior Jim 30437 J. Wernsman.
  - Golden Queen 128102 A. Renshaw.
- Thelma I Am 131768 . Jas. D. Felton.
  - Long John 26187 Geo. Armstrong.
  - Thelma II 77844 Wm. Felton.

231748
Alice

Farrowed May 11, 1905
Litter 8; 3 boars and 4 sows raised.
Bred by E. B. Ryan, Neola, Ia.
Sold to Wellman Bros. Neola, Ia.

- O. O. 40665 ..... E. Z. Russell.
  - Glendale 12271 E. Z. Russell.
  - Miss Sutter 51312 Wm. Sutter.
- Nora C. 137470 ..... O. E. Osborn.
  - Top Notcher 25377 E. Z. Russell.
  - Nora 102602 O. E. Osborn.

231750
Proud Sada

Farrowed Sep. 15, 1906
Litter 11; 6 boars and 4 sows raised.
Bred by Manley & Co., Lyons, Neb.
Sold to Willard Robbins, Lyons, Neb.

- Proud Advance 23549. Johnston Bros.
  - Advance 11309 J. M. Morrison.
  - Lucy D. II 18106 Geo. Duffus.
- Lady Zoo Orion 136416 Manley & Co.
  - Orion 5293 N. P. Clark.
  - Lady Zoo 50564 Manley & Co.

231752
Mollie Morine

Farrowed Mar. 12, 1908
Litter 15; 5 boars and 4 sows raised.
Bred by Wm. H. Ashdown, Port Byron, Ill.

- Model Paul 67537 .... G. W. Seckman.
  - Champion Paul 36043 G. W. Trone.
  - Prairie Top Notcher 116832 G. W. Seckman.
- Hennepin Queen 93936. P. M. Morine.
  - Hennepin Boy 26735 Peter Eicheed.
  - Lady Hennepin II 43964 P. M. Morine.

231754
A.'s Exchange
Farrowed Mar. 4, 1908
Litter 11; 3 boars and 4 sows raised.
Bred by Wm. Bernard & Son, Geneseo, Ill.
Sold to Wm. H. Ashdown, Port Byron, Ill.

- Pilot Mate 72267 ..... L. H. Bryan.
  - Checkmate 28715 G. W. Seckman.
  - Pliot Lady 35160a Ira Jackkson.
- Miss Exchange II 95932 ..... Stansell & Matern.
  - Starlight Edge 33571 Thos. Bennett.
  - Miss Exchange 82354 Stansell & Matern.

231756 A.'s Fancy Same. Sold to same.

231758
Muncie Lady
Farrowed Oct. 3, 1907
Litter 7; 4 boars and 3 sows raised.
Bred by D. L. Colbert, Warren, Ind.
Sold to Chas. Cooper, Ferris, Ill.

- Muncie Chief 17121a.... Carl Scott.
  - Prince of Cols. 13571a Carl Scott.
  - Love 35060a J. E. Cheesman.
- Daisy Sunshine 26094a. Otis Bowman.
  - Mark G. 10473a G. T. Markley.
  - Bell Thorn 19466a G. T. Markley.

231760
Banker's Lady
Farrowed Mar. 22, 1907
Litter 12; 6 boars and 5 sows raised.
Bred by Hood & Baker, Dunlap, Ia.
Sold to W. L. Hull, Logan, Ia.

- Dunlap Banker 41205 . C. W. & Wm. Reed.
  - Iowa Banker 23891 C. W. & Wm. Reed.
  - Fashion Queen 12878 J. A. Bangham.
- Lady Orion 103506.... F. M. Smith.
  - King of the West 31321 Manley & Co.
  - Smith's Choice 77694 S. M. Baughman & Sons.

231762
Advancer Lady
Farrowed Feb. 28, 1908
Litter 12; 6 boars and 5 sows raised.
Bred by O. S. Larson, Logan, Ia.
Sold to W. L. Hull, Moorhead, Ia.

- Advancer Lad II 71779 O. S. Larson.
  - Advancer Lad 49837 C. W. & Wm. Reed.
  - Lucy L. 173098 O. S. Larson.
- Lady Chieftess 140322. Chas. Cooper.
  - Chief C. 42643 I. J. Lorton.
  - Belle of Ferris 73676 J. A. Smith.

231764 LaFollette Pansy
Farrowed Mar. 8, 1908
Litter 5; 4 boars and 1 sow raised.
Bred by Hood & Baker, unlap, Ia.
Sold to John R. Tupper, Woodbine, Ia.
Resold to W. L. Hull, Logan, Ia.

- Lafollette 36563 ..... W. B. Bishop.
  - Belles Chief 22727 Smith Brown.
  - Bishop's Choice 32020 O. S. West.
- Pansy Advance 140094 S. M. Baughman.
  - Crison Advance 34663 Manley & Co.
  - Queen Lily 76340 J. M. Nash.

231766
Oak Hill Queen

Farrowed Mar. 29, 1908
Litter 10; 3 boars and 3 sows raised.
Bred by W. L. Hull, Logan, Ia.

- Duke 60735 ..... S. M. Baughman & Sons.
  - Crison Advance 34663 Manley & Co.
  - Daisy D. 40108 S. M. Baughman & Sons.
- Queen Maidie 158228... C. W. Huff.
  - Iowa Challenger 37603 R. H. Harris.
  - Maidie 90366 C. W. Huff.

231768 Oak Hill Maidie Same.

231770
Lady Beryl

Farrowed Apr. 6, 1908
Litter 12; 2 sows raised.
Bred by W. L. Hull, Logan, Ia.

- Duke 60735 ..... (See above).
- Lady Dorcas 158230... C. W. Huff.
  - Iowa Challenger 37603 R. H. Harris.
  - Little Dorcas 112024 C. W. Huff.

231772 Salome Same.

231774
Lurene

Farrowed Mar. 21, 1908
Litter 7; 5 boars and 2 sows raised.
Bred by W. G. Unitt, Seward, Neb.

- Unitt's Chitic 71875.. M. S. Moats & Son.
  - Jumbo Critic 57345 E. Z. Russell.
  - Moats Choice 87882 E. Z. Russell.
- Prairie Queen 199154.. W. G. Unitt.
  - Shamrock 20473 Johnson Bros.
  - Goldie Wonder II 141460 W. G. Unitt.

231776 Remona Same.

231778
Martha's Belle

Farrowed Apr. 27, 1909
Litter 6; 4 boars and 1 sow raised.
Bred by F. H. Dickey, Emmetsburg, Ia.

- Model Chief 82643 .... G. W. Schulz.
  - Belles Chief I Be 68169 C. W. Buck.
  - Lady Schulz 202854 J. M. Morrison.
- Belle of Marthas 231158 F. H. Dickkey.
  - Hanley Jr. 1st 69507 McNeil Bros.
  - Martha 179734 Johnson Bros.

231780
Belle 40th

Farrowed May 21, 1909
Litter 6; 4 boars and 2 sows raised.
Bred by F. H. Dickey, Emmetsburg, Ia.

- Model Chief 82643 .... (See above).
- Belle of Hanley 231156 F. H. Dickey.
  - Hanley Jr. 1st 69507 McNeil Bros.
  - Roycroftie 40 179736 E. M. Kuhns.

231782 Belle 41st Same.

231784
Duroc Girl

Farrowed May 18, 1907
Litter 5; 2 boars and 3 sows raised.
Bred by W. H. & A. D. VanMeter, Williamsville, Ill.

- Van's Pride 17761 .... John Oneal.
  - Golden Chief 13841a L. L. Moorman.
  - Tricksey's Pride 34882a J. A. Teter.
- U. S. Duroc Lady 40006a ..... Lewis Denton.
  - Milton Wonder I 2589a Ira Jackkson.
  - Golden Sunlight 36312 Geo. E. Jones.

231786
Niomia

Farrowed Mar. 10, 1909
Litter 7; 1 boar and 6 sows raised.
Bred by Carl Hansen, Herman, Neb.
Sold to John Lofgren, West Point, Neb.

- Nona's Choice 71119 .. M. S. Moats & Son.
  - Crison Critic 40921 E. Z. Russell.
  - Nona Roberts 6 57090 A. T. Sundell.
- Hansen's Belle 190834. Carl Hansen.
  - Grant's Challenger 53539 Carl Hansen.
  - Gold Dust Belle 93518 E. Z. Russell.

231788
Red Hester

Farrowed Mar. 4, 1908
Litter 12; 3 boars and 4 sows raised.
Bred by Von Seggern Bros., Wisner, Neb.
Sold to John Lofgren, West Point, Neb.

- Critics Banker 64757.. John Dulaney.
  - Glendale Critic 33293 Cantine Bros. & Stevenson.
  - Fancy West X 71854 O. S. West.
- Red Lass 170684 ..... A. Renshaw.
  - Jr. Jim 30437 J. Wernsman.
  - Maud Murrel 104996 A. Renshaw.

231790
Zelta

Farrowed Sep. 5, 1907.
Litter 10; 3 boars and 3 sows raised.
Bred by F. A. Ham, Saronville, Neb.
Sold to John Lofgren, West Point, Neb.

- Billie K. Jr. 40143 .... G. VanPatten.
  - Billie K. 20373 O. S. West.
  - Rosebud Lady 72130 Chas. VanPatten.
- Zoo II 161018 ..... F. A. Ham.
  - Theodore II 36963 Wm. A. May.
  - Miss Sampson 119984 A. W. Johnson.

231792
Aline 2nd

Farrowed Sep. 4, 1907
Litter 12; 3 boars and 3 sows raised.
Bred by F. A. Ham, Saronville, Neb.
Sold to John Lofgren, West Point, Neb.

- Billie K. Jr. 40143.... (See above).
- Alice 120000 ..... F. A. Ham.
  - Iowa Prince II 22303 E. E. Henderson.
  - Ada 92332 F. A. Ham.

231794 Aline 1st Same. Sold to same.

231796
Belle Mag 1st

Farrowed Sep. 14, 1907
Litter 4; 4 sows raised.
Bred by F. A. Ham, Saronville, Neb.
Sold to John Lofgren, West Point, Neb.

- Billie K. Jr. 40143 ... (See above).
- Cherry Mag II 161028. F. A. Ham.
  - Ham's Challenger 31277 A. E. Johnson.
  - Veribest B. 23338 F. A. Ham.

231798 Belle Mag 2nd Same. Sold to same.

231800
Maud Model

Farrowed Mar. 12, 1908
Litter 10; 1 boar and 3 sows raised.
Bred by F. Backus, Oakland, Neb.
Sold to John Lofgren, West Point, Neb.

- Higgins Model Jr. 72243 ..... Geo. Briggs & Son.
  - Higgins Model 2251 M. R. Higgins.
  - Rays Ruby 71866 Geo. Briggs.
- Oliva 199786 ..... F. Backus.
  - Simon Boy 48015 A. D. McGlothlen.
  - Olga B. 141566 F. Backkus.

231802 Molly Model Same. Sold to same.

231894 Mag Model Same. Sold to same.

231806
Manta 1st

Farrowed Mar. 23, 1908
Litter 8; 2 boars and 5 sows raised.
Bred by J. S. Golder, Scribner, Neb.
Sold to John Lofgren, West Point, Neb.

- Gold Dust Critic 59403 E. Z. Russell.
  - Glendale Critic 33293 Cantine Bros.
  - Lady Bob II 71782 E. Z. Russell.
- Mable T. II 182128 .... J. S. Golder.
  - Glendale Jim 33291 E. Z. Russell.
  - Topsy T. 150848 J. S. Golder.

231808 Manta 2nd Same. Sold to same.

231810
Nita

Farrowed Apr. 7, 1908
Litter 5; 4 sows raised.
Bred by J. S. Golder, Scribner, Neb.
Sold to John Logfren, West Point, Neb.

- Gold Dust Critic 59403 (See above).
- Nancy Lady 182118 .. J. S. Golder.
  - Glendale Jim 33291 E. Z. Russell.
  - Maple Lady 150858 J. S. Golder.

231812 Nina Same. Sold to same.

231814 Miss Nita Same. Sold to same.

231816
Lady B

Farrowed Mar. 2, 1908
Litter 11; 5 boars and 4 sows raised.
Bred by G. VanPatten, Sutton, Neb.
Sold to H. N. Wilhelm, Dike, Ia.

- Kant Be Beat 10239a.. Ira Jackson.
  - King Hustler 9033a C. C. Brawley.
  - Duchess Wonder 23526a Ira Jackkson.
- Lady K. II 184610.... G. VanPatten.
  - Billi K. 20373 G. VanPatten.
  - Lady Clay 39244 G. VanPatten.

231818
Yellow Rose

Farrowed Mar. 1, 1908
Litter 12; 4 boars and 5 sows raised.
Bred by Wm. Danekas, Milford, Neb.

- Proud Wonder 66391 . W. G. Unitt.
  - Proud Improver 55995 S. P. Briggs.
  - Dansy Wonder 141468 W. G. Unitt.
- Milford Miss 121320 .. Wm. Danekas.
  - Billy Boy 27051 W. J. East & Son.
  - Miss Model 74746 W. A. Kirkpatrick.

231820
Lady Success II

Farrowed Apr. 29, 1909
Litter 10; 7 boars and 3 sows raised.
Bred by A. Henderson Paullina, Ia.
Sold to B. Miller, Spencer, Ia.

- Crimson King Jr. 58445 O. S. West.
  - Crimson King 44865 Otto Peters.
  - Crimson Wave 129696 O. S. West.
- Lady Success 211158... A. Henderson.
  - Crimson Echo Jr. 58443 O. S. West.
  - Fanny 7th 185952 A. Henderson.

231822
Lady Miller

Farrowed Apr. 10, 1908
Litter 11; 4 boars and 4 sows raised.
Bred by O. S. West, Paullina, Ia.
Sold to Bernard Miller, Spencer, Ia.

- Crimson Indicator 72587 ..... O. S. West.
  - Wonder Again 41945 O. S. West.
  - Fancy Girl I Am III 178298 O. S. West. .
- Lady West 5th 135518 O. S. West.
  - Noble King 35041 O. S. West.
  - Lady West II 38780 West & Salisbury.

231824 West Branch Lady

Farrowed Mar. 10, 1909
Litter 14; 3 boars and 2 sows raised.
Bred by C. C. Croxen, Atalissa, Ia.
Sold to I. J. Wilson, West Branch, Ia.

- Atalissa Chief 67175 .. D. Nauman.
  - Orion Lad II 42363 W. L. Bonnett.
  - Liberty Belle II 127848 D. Nauman.
- Miss Topsy B. 92926 .. R. A. Griffith.
  - Oom Paul's Peach 24787 G. W. Trone.
  - Topsy B, 44160 D. Nauman.

231826
Gold Coin Queen

Farrowed Mar. 19, 1908
Litter 5; 1 boar and 3 sows raised.
Bred by I. J. Wilson, West Branch, Ia.

- Gold Coin 79357 ..... J. W. Stribling.
  - Gold Bud 43791 Watt & Foust.
  - Red Rose II 113466 J. W. Stribling.
- Miss Lorena 205624... T. D. White.
  - Greenwoods King 53689 J. F. Gaunt.
  - Lorena 134312 F. Kean.

231828
Gold Bird

Farrowed March, 1909.
Litter 9; 4 boars and 4 sows raised.
Bred by I. J. Wilson, West Branch, Ia.

- Gold Coin 79357 ..... (See above).
- Red Bird W. 205634... T. D. White.
  - Greenwoods King 53689 J. F. Gaunt.
  - Miss Mac II 84118 C. F. Robinson.

231830 Golden Variety III

Farrowed Apr. 17, 1908
Litter 10; 2 boars and 6 sows raised.
Bred by A. J. Harman Prairie Depot, O.

- C. O. W. 14363a ..... J. H. Vent.
  - Vent's King 11001 I. J. Lorton.
  - Venture 22504 D. H. Shafer.
- Golden Variety II 115236 ..... Watt & Foust.
  - Golden Rule 14101 Ira Jackkson.
  - Variety Wonder VI 32444 R. C. Watt.

231832
B. W.'s Lady

Farrowed Mar. 1, 1908
Litter 9; 2 boars and 4 sows raised.
Bred by O. T. Pierson, Stanton, Ia.
Sold to B. W. Welsh, Hepburn, Ia.

- Crimson Red Oak 66657 ..... H. S. Allen.
  - Crimson Wonder Again 40785 U. G. Davidson.
  - Martha Top Notcher 142034 H. S. Allen.
- Miss Ben Davis 110390 A. E. Poush.
  - Ben Davis 27571 J. B. Davis.
  - Red Bird 100446 A. E. Poush.

231834
Boneys Triumph

Farrowed Mar. 10, 1908
Litter 11; 5 boars and 6 sows raised.
Bred by B. W. Welsh, Hepburn, Ia.

- Welsh's King 67315 .. Johnston Bros.
  - Iowa Standard 58805 Harry Pfander.
  - Villisca Lady 172406 Johnston Bros. & Newkirk.
- Cora Triumph 134638.. R. J. Harding.
  - Victor Triumph 32687 Bowman & Fitch.
  - Orion's Blossom 70654 B. F. Bellwood.

231836
Red Mag

Farrowed Mar. 10, 1908
Litter 8; 5 boars and 3 sows raised.
Bred by Wm. W. McClelland, Clarinda, Ia.
Sold to B. W. Welsh, Hepburn, Ia.

- Hanley Junior 66521.. N. B. Cutler.
  - Hanley 42345 J. D. Nidlinger.
  - Sadie Mc. 102876 McNeil Bros.
- Mags Model 206944 ... Wm. W. McClelland.
  - Gold King 48935 Watt & Foust.
  - Lady Mag 126810 Manley & Co.

231838
Dinetta

Farrowed Mar. 14, 1908
Litter 7; 4 boars and 3 sows raised.
Bred by B. W. Welsh, Hepburn, Ia.

- Welsh's King 67325 .. Johnston Bros.
  - Iowa Standard 58805 Harry Pfander.
  - Villisca Lady 172406 Johnston Bros. & Newkirk.
- Rose Bud 206948 ..... W. H. Rodenbaugh.
  - Higgins Jr. 43611 Geo. Briggs & Son.
  - Cora Triumph 134638 R. J. Harding.

231840
Leady Royal

Farrowed Mar. 14, 1908
Litter 8; 3 boars and 5 sows raised.
Bred by B. W. Welsh, Hepburn, Ia.

- Welsh's King 67315 .. (See above).
- Red Belle 206946 ..... W. H. Rodenbaugh.
  - Higgins Jr. 43611 Geo. Briggs & Son.
  - Cora Triumph 134638 R. J. Harding.

231842
Rose

Farrowed Apr. 2, 1908
Litter 9; 3 boars and 4 sows raised.
Bred by J. J. Castle, Inwood, Ia.
Sold to Wm. Allen, Bruce, Minn.

- Riverside King 49353.. A. K. DeJong.
  - Parker King 24993 H. Gruver.
  - Peach 83862 A. K. DeJong.
- Miss Rosebud 209114.. J. J. Castle.
  - Rosebud 29131 L. A. Larson.
  - Business Lass 130420 E. E. Henderson.

231844
Pet

Farrowed Apr. 10, 1908
Litter 10; 1 boar and 6 sows raised.
Bred by F. J. Heisig, Rock Valley, Ia.
Sold to Wm. Allen, Bruce, Minn.

- Captain Welch 58791.. L. H. Roberts & Son.
  - King West 26163 O. S. West.
  - Soapine 141630 L. H. Roberts & Son.
- Miss Welsh 209100..... F. J. Heisig.
  - King Duroc 16577a H. Gruver.
  - Sister R. V. B. II 24442a F. J. Heisig.

231846
Gloria

Farrowed Apr. 9, 1908
Litter 11; 3 boars and 6 sows raised.
Bred by J. J. Castle, Inwood, Ia.
Sold to Wm. Allen, Bruce, Minn.

- Junior Jim Advance 69845 ..... Manley & Co.
  - Junior Jim 90437 J. Wernsman.
  - Advance Lady 106716 Manley & Co.
- Bonnie Lass 209112 ... J. J. Castle.
  - Rosebud 29131 L. A. Larson.
  - Business Lass 130420 E. E. Henderson.

231848
Belle Cherry

Farrowed Mar. 15, 1907
Litter 14; 6 boars and 7 sows raised.
Bred by O. A. Newton, Grundy Center, Ia.
Sold to J. A. Morrison, Grundy Center, Ia.

- Top Notcher C. 58299.. Johnston Bros. & Newkirk.
  - Top Notcher Chief 29247 J. A. Teter.
  - Brooklyn Belle 142134 Johnston Bros. & Newkirkk.
- Cherokee Girl 142136.. Cantine Bros. & Stevenson.
  - Tolstoy 12533 H. F. Hoffman.
  - Citico 2nd 56416 Cantine Bros. & Stevenson.

231850
Laura S.

Farrowed Apr. 5, 1908
Litter 12; 4 boars and 6 sows raised.
Bred by Augustus Smith, Markle, Ind.
Sold to A. Allen, Markle, Ind.

- Col. G. 69977 ..... W. M. Finch.
  - Ed's Col. 8035a Morton & Co.
  - Gussie N. 37266 J. D. Nidlinger.
- Smith's Choice 42478.. David Colbert.
  - Muncie Chief 17121a Carl Scott.
  - Lady Winchester 33648 C. Bowman.

231852
Nakash Girl

Farrowed Apr. 14, 1908
Litter 9; 6 boars and 3 sows raised.
Bred by Augustus Smith, Markle, Ind.
Sold to A. Allen, Markle, Ind.

- Col. G. 69977 ..... (See above).
- Queen Margaret 126144 J. D. Nidlinger.
  - None Such 13219 G. W. Stoner.
  - Bright Star 27014a J. D. Nidlinger.

231854 Nakash Lady Same. Sold to same.

231856
Allen's Choice

Farrowed Mar. 10, 1908
Litter 8; 1 boar and 7 sows raised.
Bred by Augustus Smith, Markle, Ind.
Sold to A. Allen, Markle, Ind.

- Fancy 16003 ..... D. W. Brown.
  - Sensation 7393a Moorman & Co.
  - Belle II 28710 R. C. Watt.
- Lady Elsie 130410.... Augustus Smith.
  - J. B. J. 11121a J. B. Jones.
  - Queen Margaret 126144 J. . Nidlinger.

231858 Allens Type Same. Sold to same.

231860
Miss C. B. C.

Farrowed Mar. 15, 1908
Litter 10; 4 boars and 6 sows raised.
Bred by Augustus Smith, Markle, Ind.
Sold to A. Allen, Markle, Ind.

- Col. Springer 12983a... R. C. Springer.
  - Walter Allison 11253a Morton & Co.
  - Helen Top Line 25950a R. C. Watt.
- Markle Belle 132570.... Augustus Smith.
  - Longfellow 6815 O. Walters & Bros.
  - Brightness XXX 81078 J. D. Nidlinger.

231862 Miss Lady Allison Same. Sold to same.

231864
Jims Pride

Farrowed Sep. 10, 1907
Litter 12; 3 boars and 5 sows raised.
Bred by W. I. Jacques, Galva, Ia.

- Sunny Jim 74355 ....
  M. A. McWilliams.
  - Orion J. 21655
    Manley & Co.
  - May Cherry III 107040
    A. B. Wingerd.
- Packer's Pride 190338..
  Easton Bros.
  - Iowa Notcher 37345
    Johnston Bros. & Newkirk.
  - Moss Rose II 142184
    Easton Bros.

231866
Polly

Farrowed Apr. 15, 1908
Litter 11; 3 boars and 4 sows raised.
Bred by W. I. Jacques, Galva, Ia.

- Square Deal 84323 ....
  H. F. Hoffman.
  - Achiever 41219
    Sol. Frank.
  - Betsy Baker 120444
    D. C. Baker.
- Packer's Pride 190338..
  Easton Bros.
  - Iowa Notcher 37345
    Johnston Bros. & Newkirk.
  - Moss Rose II 142184
    Easton Bros.

231868
Gazelle

Farrowed Oct. 10, 1907
Litter 3; 1 boar and 2 sows raised.
Bred by W. I. Jacques, Galva, Ia.

- Sunny Jim 74355 ....
  M. A. McWilliams.
  - Orion J. 21655
    Manley & Co.
  - May Cherry III 107040
    A. B. Wingerd.
- Golden Rod 190336 ...
  Easton Bros.
  - Iowa Notcher 37345
    Johnston Bros. & Newkirk.
  - Bobolinkk II 142194
    Easton Bros.

231870
Orion's Topsy 2d

Farrowed May 15, 1906
Litter 8.
Bred by F. E. Garrett, Lohrville, Ia.
Sold to Ed. Hildreth, Lohrville, Ia.

- I Am A Wonder 41631
  U. G. Davidson.
  - Crimson Wonder I Am 26355
    O. S. West.
  - Fancy Orion 101758
    U. G. Davidson.
- Orion's Topsy 161398..
  Manley & Co.
  - Orion 5293
    N. P. Clark.
  - Neb. Girl 100916
    Manley & Co.

231872
Orion Wonder

Farrowed Apr. 10, 1907
Litter 7; 5 boars and 2 sows raised.
Bred by Frank Garrett Lohrville, Ia.
Sold to S. A. Jones, Lohrville, Ia.
Resold to Edward Hildreth, Lohrville, Ia.

- I Am A Wonder 41831
  (See above).
- Orion's Maid 195422 ..
  Manley & Co.
  - Orion 5293
    N. P. Clark.
  - Lady Renshaw 83990
    T. L. Livingston.

231874
Swales Pet

Farrowed Mar. 28, 1908
Litter 12; 3 boars and 6 sows raised.
Bred by C. J. Swale, Sumner, Ia.

- Devon Boy 76321 ..... Fred Larson.
  - Knok All 44485 P. B. Lake.
  - Wapsie Queen 110744 Fred Larson.
- Peachy 148388 ..... L. T. Spellman.
  - Car Boy Jr. 42391 L. T. Spellman.
  - Dandy Orion Maid 117172 L. T. Spellman.

231876
Red Wing

Farrowed Apr. 16, 1908
Litter 8; 2 boars and 6 sows raised.
Bred by L. H. Morey, Deer Creek, Minn.
Sold to E. G. Crooker, Wadena, Minn.

- Buddy Orion 79461 ... V. C. Morey.
  - Orion Again 41739 S. P. Freed.
  - Aurora Lady 154718 J. H. Menzel.
- Rosie L. 205830 ..... V. C. Morey.
  - Banner Chief 54103 J. H. Menzel.
  - Ruby 176306 J. H. Menzel.

231878
Kelley's Choice

Farrowed Apr. 17, 1908
Litter 8; 2 boars and 6 sows raised.
Bred by Wm. Malcolm, Bigelow, Minn.
Sold to T. J. Kelley, Spirit Lake, Ia.

- Malcolm's Wonder 66807 ..... J. Roghair.
  - Sioux Brave 37031 O. S. West.
  - Paullina Girl 93820 O. S. West.
- Okoboji Beauty 206860 Wm. Malcolm.
  - Dale 35169 Fairchild & Stevenson.
  - Worthington Pride 116232 Cantine Bros. & Stevenson.

231880
Big Squaw

Farrowed May 20, 1907
Litter 12; 4 boars and 3 sows raised.
Bred by James Collen Creighton, Neb.

- Crismon Wonder Jim 40133 ..... Smith Brown.
  - Crimson Wonder II 38067 O. S. West.
  - Dark Queen 81568 Smith Brown.
- Big Squaw 172390 .... L. B. Crew.
  - Creighton Orion 28867 Manley & Co.
  - Dazzel 92404 W. H. Reed.

231882
Fancy

Farrowed Mar. 14, 1908
Litter 10; 4 boars and 4 sows raised.
Bred by J. W. Gibson, Cromwell, Ia.
Sold to Bert Forbes, Kent, Ia.

- Kant Be Beat Lad 72559 ..... J. W. Gibson
  - Kant Be Beat 10239a Ira Jackson
  - Pinks Pride 127904 F. F. Failor
- Miss Humbert 127900.. Humbert & Thomas
  - Tip Top Notcher Gold Dust 32223 G. W. Seckamn
  - Lady Finey 98544 T. L. Maxwell

231884
Lady

Farrowed Mar. 24, 1908
Litter 9; 4 boars and 4 sows raised.
Bred by J. W. Gibson, Cromwell, Ia.
Sold to Bert Forbes, Kent, Ia.

- Ready 76999 .....
  - Chief of Hazeldell 55469
  - O. E. Osborn
  - Orion Dandelion Lass 1791154
  - G. A. Robinson
- Geo. Robinson
- Golden Maid 43426....
  - Duroc Challenger 11163
  - C. W. & Wm. Reed
  - Inter State Queen 32738
  - O. S. West
- O. S. West

231886 Gibsons Lady Same sold to same.

231888
Addies Best

Farrowed Mar. 15, 1908
Litter 6; 3 boars and 1 sow raised.
Bred by F. H. Burt, Brodhead, Wis.
Sold to A. J. Riese, Juda, Wis.

- Dictator 73301 .....
  - McCool's Top Notch 67025
  - G. W. Post
  - Nellie Dean 175914
  - W. F. Mobatt
- Fred Southwick
- Addie R. 203600.....
  - Multiplier 31259
  - J. A. Teter
  - Aggie's Pride 92350
  - H. G. Hummel
- F. H. Burt

231890 Rieses
Tip Top Belle

Farrowed Mar. 19, 1908
Litter 7; 2 boars and 4 sows raised.
Bred by Allic Knudson Brodhead, Wis.
Sold to A. J. Riese, Juda, Wis.

- Knudson's Tip Top 79189 .....
  - Tip Top Notcher 20729
  - R. C. Watt
  - Sugar River Lady 165294
  - Fred Kraschel
- Fagan Browning & McCabe
- Springgrove Belle 2023602 .....
  - Belles Chief I Am 49893
  - Stow & Gingrich
  - Iowa Belle 127592
  - Balmat & Son
- Allic Knudson

231892
Goldenrod

Farrowed Mar. 17, 1908
Litter 14; 3 boars and 5 sows raised.
Bred by J. L. Groves, Stanhope, Ia.
Sold to Leslie Groves, Stanhope, Ia.

- Fighting Bob 72231....
  - Crimson I Am 55961
  - U. G. Davidson
  - Lulu Queen 160708
  - E. E. Cheever
- E. E. Cheever
- Rural Maid 187508.....
  - Princes of Utah 55223
  - G. E. Ruppel
  - Princess Alice 121954
  - Reed Bros.
- H. L. Groves

231894
Lady H.

Farrowed Mar. 17, 1908
Litter 12; 4 boars and 4 sows raised
Bred by G. B. Holcomb, Peabody, Kan.
Sold to L. O. Stutler, Peabody, Kan.

- High Mark 61265.....
  - Sunnyside Prince 31889
  - J. U. Howe
  - 1st Choice of 8 124900
  - H. H. Hague & Son
- H. H. Hague & Son
- Sunflower Jewel 218828
  - Golden Chief 11561
  - Ike Summers
  - Dolie P 65152
  - H. A. J. Coppins
- Robert Beeton

231896
Lorena

Farrowed Feb. 17, 1908
Litter 7; 2 boars and 4 sows raised.
Bred by H. F. Thompson, Purcell, Okla.

- Red Rambler 61295.... Garee & Garee
  - Okla Cherry 44677 S. P. Briggs
  - Red Dress 125712 J. J. Winton
- Chickasaw Maid 139174 G. W. Caldwell
  - Red Ranger 15717a S. A. Wilson
  - Ranger Queen 36266a S. E. Wilson

231898 Red Maiden Same.

231900 Red Lady Same.

231902
Lottie

Farrowed May 16, 1907
Litter 9; 3 boars and 5 sows raised.
Bred by W. H. Henke Harlan, Ia.
Sold to A. P. Allen Harlan, Ia.

- Kansas Model 55997... J. F. Staadt
  - Mystic Mair 41383 Manley & Co.
  - Arion Maid 109430 Manley & Co.
- Lady Irene 159716 .... J. C. Strong & Son
  - Lowe's Best 22943 J. L. Lowe
  - Peach Blossom 108068 O. P. Wingrove

231904
Susie

Farrowed May 16, 1907
Litter 9; 3 boars and 5 sows raised
Bred by W. H. Henke Harlan, Ia.
Sold to A. P. Allen Harlan, Ia.

- Kansas Model 55997.... J. F. Staadt
  - Mystic Mair 41393 Manley & Co.
  - Arion Maid 109430 Manley & Co.
- Lady Irene 159716..... J. C. Strong & Son
  - Love's Best 32943 J. L. Love
  - Peach Blossoms 108068 O. P. Wingrove

231906 Maud Same sold to same

231908
Miss Model

Farrowed Oct. 4, 1908
Litter 8; 2 boars and 2 sows raised.
Bred by C. A. Rasmussen, Harlan, Ia.
Sold to J. P. Jensen Harlan, Ia.

- Model Chief 66945..... Johnson Bros.,
  - Model Chief II 53757 C. W. & Wm. Reed
  - Lucy D 8 150436 Johnson Bros.
- Miss Adaline 199952.... W. W. Wheler
  - Scarlet Wonder 46319 H. L. Cantine
  - Adaline 72202 W. W. Wheeler

231910
Liberty Belle

Farrowed Nov. 23, 1908
Litter 15; 3 boars and 6 sows raised.
Bred by J. P. Findlay, Harlan, Ia.

- Den 78661 ..... A. N. Voge
  - Kruger Lad 48581, Ira Jackson
  - Duroc Queen 168276, A. N. Voge
- Harlan Belle 205526 ... Jas. Spear
  - Red Paul 43013, H. C. Nichols
  - West Liberty Belle 65964, D. Nauman

231912 Harlan Belle II Same.

231914 Belle of Harlan Same.

231916 Harlan Beauty Same.

231918 Harlan Pride Same.

231920
Add's Queen

Farrowed Mar. 2, 1907
Litter 7; 4 sows raised
Bred by G. W. Hockett, Manning, Ia.
Sold to Weighton & Ashby, Audubon, Ia.
Resold to J. Ashby, Audubon, Ia.
Resold to John Norris, Audubon, Ia.

- I Am Advance 42721... Johnston Bros.
  - Advance 11309, J. M. Morrison
  - Lucy D. II 18106, Geo. Duffus
- Model Queen 182870.... W. F. Stout
  - Model Chief 11159a, S. E. Morton
  - Queen Genevieve 71126, H. C. Sheldon

231922
Queen Model

Farrowed Feb. 2, 1908
Litter 7; 3 boars and 4 sows raised
Bred by J. B. Ashby, Audubon, Ia.
Sold to J. M. Gardner, Audubon, Ia.

- Claremont Model 50501, C. W. & Wm. Reed
  - Model Chief 11159, S. E. Morton
  - Bessie D 53594, C. W. & W. Reed
- Claremont Queen 163662, John Weighton
  - Audubon 21969, W. M. Kuhns
  - Lionelle 69964, Manley & Co.

231924
Rosa

Farrowed Feb. 26, 1908
Litter 10; 4 boars and 5 sows raised.
Bred by J. B. Ashby, Audubon, Ia.
Sold to Wm. Rinehart, Audubon, Ia.
Resold to J. M. Gardner, Audubon, Ia.

- Don Carlos 69972..... O. E. Osborn
  - Ohio Chief 8727a, S. E. Morton & Co.
  - Young Anna 53650, W. C. Wickes
- Oudubon Queen 54280, E. M. Kuhns
  - Roycroft Sensation 7393a, D. W. Brown
  - Roycroftie III 39332, West & Salisbury

231926
Claremont Prize

Farrowed Feb. 6, 1907
Litter 10; 1 boar and 6 sows raised.
Bred by J. B. Ashby, Audubon, Ia.
Sold to John Goddard, Defiance, Ia.

- Claremont Model 50501, C. W. & Wm. Reed
  - Model Chief 11159, S. E. Morton
  - Bessie D 63594, C. W. & Wm. Reed
- Fays Choice 96206....., John Weighton
  - Audubon 21969, E. M. Kuhns
  - Fay 69972, John Weighton

231928
Addy's Mady

Farrowed Feb. 24, 1908
Litter 9; 2 boars and 4 sows raised.
Bred by G. W. Hockett, Manning, Ia.
Sold to J. B. Ashby, Audubon, Ia.
Resold to John Harris, Audubon, Ia.

- I Am Advance 42721.., Johnston Bros.
  - Advance 11309, J. M. Morrison
  - Lucy D II 18106, Geo. Duffus
- Miss Bredwell XXV 164602 ....., W. F. Stout.
  - Model Chief 11159a, Morton & Co.
  - Miss Broadwell XV 102258, C. W. & Wm. Reed

231930
Long Mary

Farrowed Apr. 16, 1907
Litter 9; 4 boars and 2 sows raised.
Bred by W. H. Wallace, Delavan, Minn.

- Dan Delavan 70045...., F. Christensen
  - Bug Dan 22167, W. H. Reed
  - My Lady 114730, F. Christensen
- Bessie P. Glenn 2d 195750 ....., W. H. Wallace
  - Glen Delavan 54417, S. O. Mason
  - Bessie P. Glen 198504, S. O. Mason

231932
Bessie Glen

Farrowed May 1, 1907
Litter 10; 3 boars and 4 sows raised
Bred by W. H. Wallace, Delavan, Minn.

- Dan Delavan 10045.... (See above.)
- Bessie P. Glenn 138504., S. O. Mason
  - Glen Pericles 20481, S. O. Mason
  - Bessie Dickson 23260a, A. J. Eppley

231934
Flossie

Farrowed Mar. 2, 1908
Litter 9; 4 boars and 5 sows raised.
Bred by Isenbarger Bros., Battle Creek, Ia.
Sold to J. H. Montgomery, Battle Creek,
Resold to H. I. Weaver, Battle Creek, Ia.

- Tip Top Notcher Lad 54341 ....., Geo W. Sechman
  - Tip Top Notcher 20729, R. C. Watt
  - Goldie O. 55690, G. W. Sechman
- Dark Anan 97686 ....., H. L. Cantine
  - Tolstoy 12533, H. F. Hoffman
  - Ohio Anna 12 56388, H. L. Cantine

231936

Miss Mae

Farrowed Mar. 1, 1908
Litter 6; 4 sows raised
Bred by Isenbarger Bros., Battle Creek, Ia.
Sold to J. H. Montgomery, Battle Creek,
Resold to H. I. Weaver, Battle Creek, Ia.

- Onawa Challenger 69713 ..... Elmer Morehead
  - King Oscar 59931 — O. N. Woody
  - Mary Ann 170854 — E. Morehead
- Tolstoy Notcher 223760 — Isenbarger Bros.
  - Tip Top Notcher Lad 54341 — G. W. Sechman
  - Tolstoy Lady 123232 — H. L. Cantine

231938

Red Lady

Farrowed Feb. 25, 1906
Litter 11; 4 boars and 6 sows raised.
Bred by L. H. Roberts Paton, Ia.
Sold to J. H. Montgomery Battle Creek, Ia.
Resold to H. I. Weaver

- Liberty Chief 48603.... Morton & Co.
  - Ohio Chief 8727 — Morton & Co.
  - Ott's Belle 28770 — Ott Utter
- Crimson Lady 2nd 151812 ..... A. E. Poush
  - Ipmrover King 30567 — Geo. Briggs & Son
  - Crimson Lady 122696 — A. E. Poush

231940

Maud

Farrowed Sept. 6, 1907
Litter 11; 4 boars and 4 sows raised
Bred by A. J. Reissler, Archer, Ia.
Sold to John Rogahir, Orange City, Neb.

- Reissers Top Notcher 60809 ..... H. F. Bird
  - Tip Top Notcher 20729 — R. C. Watt
  - Hetty Spring Ridge 118258 — Geo. Seckman
- Pancy Lady 2nd 215296 — Johnston Bros.
  - Top Notcher Chief 29247 — J. A. Teter
  - Pancy Lady 105882 — Johnston Bros.

231942

Lily

Farrowed Apr. 4, 1908
Litterr 11; 4 boars and 4 sows raised.
Bred by A. J. & C. H. Reisser, Sanborn, Ia.
Sold to John Roghair, Orange City, Ia.

- I. X. L. Advance 60813 — Johnston Bros. & Newkirk
  - Advancer 28773 — Johnston Bros. & Newkirk
  - Fashion Queen X 43508 — C. W. & Wm. Reed
- Lady 186078 ..... A. J. Reisser
  - Uneeda Orion 47163 — Manley & Co.
  - Duroc Belle 77228 — A. J. & L. L. DeYoung

231944

Lady Advace

Farrowed May 24, 1907
Litter 8; 2 boars and 2 sows raised.
Bred by A. J. & C. H. Reisser, Sanborn, Ia.
Sold to Roghair & Geitzen, Orange City, Ia.

- I. X. L. Advance 60813 (See above.)
- Red Rose 162040..... A. J. & C. H. Reisser
  - Reisser Model 34909 — B. A. Shafer
  - Duroc Belle 77228 — A. J. & L. L. DeYoung

231946 Ellas

Spring Blossom

Farrowed Apr. 6, 1906
Litter 11; 3 boars and 5 sows raised.
Bred by W. O. Stephenson Bros., Elk City, Kans.
Sold to R. J. Coneway, Elk City, Kans.
Resold to J. J. Baker, Elk City, Kans.

- Paul Wonder 48809.... W. O. Stephensen
  - II Climax 23061 McFarland Bros
  - Priceless Princess 86030 McFarland Bros.
- Ella Harned 144064.... B. W. Harned
  - Second Surprise 20269 B. W. Harned
  - Miss Ella II 40814 B. W. Harned

231948

Crimson Belle

Farrowed Mar. 21, 1908
Litter 11; 6 boars and 1 sow raised.
Bred by Chas C. Dunbar, Prairie City, Ill.

- Tip Top Chief 78953.. N. G. Gasper
  - Schuyler Chief 55487 O. E. Osborn
  - Schuyler Belle 128012 M. W. Greer & Son
- Kiss Me 137114..... C. B. Allison
  - Marvin 53725 J. A. Smith
  - Crimson Rambler 137112 C. B. Allison

231950

Miss Hanley

Farrowed Mar. 2, 1908
Litter 10; 1 boar and 2 sows raised
Bred by Chas. C. Dunbar, Prairie City, Ill.

- Hanley 42345 ..... J. D. Nidlinger
  - None Such 10027a G. W. Stoner
  - Bright Star II 36490a J. D. Nidlinger
- Attractive Girl II 136206 ..... G. W. Seckman
  - Tip Top Notcher 20729 R. C. Watt
  - The Lads Goldie 51104 G. W. Seckman

231952

Buddy's Maid

Farrowed Feb. 4, 1908
Litter 16; 3 boars and 6 sows raised.
Bred by Lewis Denton Rochester, Ill.
Sold to L. E. Thomas, Golden, Ill.
Resold to C. C. Dunbar, Prairie City, Ill.

- Buddy's Model 66593.. Abel & Son
  - Buddy A. 48061 Abel & Son
  - Ohio Maid 49496 Ed A. Baxter
- Fairy Maid 162636..... Kraschle & Son
  - Mayor, Jr. 29315 C. W. May
  - Owanecoe Belle 70862 E. F. Hurlbutt

231954

Valley Queen

Farrowed Oct. 2, 1908
Bred by R. E. Hogsett, LaPrairie, Ill.
Sold to Chas. C. Dunbar, Prairie City, Ill.

- Money Maker 66897.... McFarland Bros.
  - Climax II 23361 McFarland Bros.
  - Dotie 37472 C. R. Doty
- Valley Rose 165864..... R. J. Harding
  - Ohio Chief 41419 Morton & Co.
  - Valley Lady 103726 G. Van Patten

231956
Nellie Inventor

Farrowed Mar. 16, 1908
Litter 12; 7 boars and 1 sow raised.
Bred by H. B. Griffitts Bowen, Ill.
Sold to C. C. Dunbar, Prairie City, Ill.

- Inventor 64151 ..... McFarland Bros
  - II Climax 23361 McFarland Bros.
  - Dotre 37472 C. R. Doty
- Nellie Advancer IV 107578 ..... C. W. & W.m Reed
  - Advanver 28773 Johnston Bros & Newkirk
  - Big Nellie 26352 M. J. Palmer

231958
Belle Attractive

Farrowed Mar. 28, 1909
Litter 7; 3 boars and 1 sow raised.
Bred by Chas. C. Dunbar, Prairie City, Ill..
Sold to E. R. Murphy, Marietta, Ill.

- Money Maker II 83417 R. E. Hogsett
  - Money Maker 66897 McFarland Bros.
  - Goldie B 170042 Thomas & Hogsett
- Attractive Girl II 135206 ..... G. W. Seckman
  - Tip Top Notcher 20729 R. C. Watt
  - The Lads Goldie 51104 G. W. Seckman

231960
Miss Ambition

Farrowed Mar. 14, 1909
Litter 9; 2 boars and 4 sows raised.
Bred by Chas. C. Dunbar, Prairie City, Ill.

- Ambition 37641..... J. J. McCabe
  - A Top Notcher 28723 G. W. Seckman
  - Lib C. 67240 J. N. McCabe
- Waneta Belle 184452... Ed A. Baxter
  - Roland 37255 Lourance Bros.
  - Waneta V 107490 Ed A. Baxter

231962 Ambition Lady Same.

231964 Highview Queen Same.

231966
Proud Helen

Farrowed Mar. 21, 1908
Litter 9; 2 boars and 4 sows raised.
Bred by Chas. C. Dunbar, Prairie City, Ill.

- Promoter 71295 ..... R. J. Harding
  - Ohio Chief 41419 Morton & Co.
  - Proud Perfection 122148 S. E. Morton & Co.
- Helen Clare 184324 ... Manlove Bros.
  - Top Notcher Chief 29247 J. E. Teter
  - Helen Blazes V 103468 H. E. Browning

231968 Lady Clare Same

231970
Eureka Belle

Farrowed Oct. 7, 1908
Litter 9; 3 boars and 4 sows raised.
Bred by Chas. C. Dunbar, Prairie City, Ill.
Sold to W. H. Alden, Avon, Ill.

- Tip Top Chief 78953... N. G. Gasner & Son
  - Schuyler Chief 55487 O. E. Osborn
  - Schuyler Belle 128012 M. W. Greer & Son
- Waneta Belle 184452... Ed A. Baxter
  - Roland 37255 Lourance Bros.
  - Waneta V. 107490 Ed A. Baxter

231972 Echo Belle Same sold to Geo. A. Lockwood, Avon, Ill.

231974

Garnet Notcher

Farrowed June 1, 1908
Litter 10; 6 sows raised.
Bred by R. E. Hogsett, LaPrairie, Ill.
Sold to C. C. Dunbar, Avon, Ill.

- Tip Top Notcher 20729 (See above.)
- Diana 123402 ..... Chas. Cooper
  - Chief C. 42643 I. J. Lorton
  - Belle of Ferris 73676 J. A. Smith

231976 Rosie Notcher Same sold to same.

231978 Ruby Notcher Same sold to same.

231980

Miss Rose

Farrowed Oct. 2, 1908
3 boars and 3 sows raised.
Bred by R. E. Hogsett, LaPrairie, Ill.
Sold to Chas. C. Dunbar, Prairie City, Ill.
Resold to Geo. A. Lockwood, Avon, Ill.

- Money Maker 65987.... McFarland Bros.
  - Climax II 23361 McFarland Bros.
  - Dotie 37472 C. R. Doty
- Valley Rose 165864..... R. J. Harding
  - Ohio Chief 41419 Morton & Co.
  - Valley Lady 103726 G. Van Patten

231982

Belle Am

Farrowed Mar. 28, 1909
Litter 8; 4 boars and 4 sows raised.
Bred by Chas. C. Dunbar, Prairie City, Ill.
Sold to E. R. Murphy, Marietta, Ill.

- Money Maker 83417.... (See above.)
- Miss Ambition 231960.. Chas. C. Dunbar
  - Ambition 37641 J. J. McCabe
  - Waneta Belle 184452 E. A. Baxter

231984 Miss Belle Ann Same sold to same.

231986

Alta Notcher

Farrowed Sept. 5, 1908
Litter 9; 3 boars and 3 sows raised.
Bred by Garee & Garee, Noble, Okla.
Sold to T. P. Howell, Jr., Davis, Okla.

- Gold Tip Notcher 58237 G. W. Seckman
  - Tip Top Notcher 20729 R. C. Watt
  - Gold Dust Pink 53846 G. W. Seckkman
- Norman Alta 220020.... G. L. Abbott
  - Norman Perfect 50495 Ward Bros.
  - Abbott Alta 59874 G. L. Abbott

231988

Lady Red

Farrowed Sept. 2, 1908
Litter 5; 3 sows raised
Bred by Garee & Garee, Noble, Okla.
Sold to T. P. Howell, Jr., Davis, Okla.

- Red Ranger 15717a.... J. W. Killam
  - Kenneth 10677a O. Walter & Co.
  - Lady Otto 25864a J. W. Killam
- Texas Lady 220032..... Garee & Garee
  - Gold Tip Notcher 58237 G. W. Seckman
  - Lady Aubrey 161856 Garee & Garee

231990

Baby Ranger

Farrowed Apr. 14, 1908
Litter 8; 2 boars and 5 sows raised.
Bred by Garee & Garee, Noble, Okla.
Sold to T. P. Howell, Jr., Davis, Okla.

- Red Ranger 15717a.... (See above.)
- Baby Rambler 157584. Garee & Garee
  - Okla Cherry 44677 S. Briggs
  - Red Dress 125712 J. J. Winton

231992

Notcher Queen

Farrowed Apr. 12, 1909
Litter 9; 5 boars and 3 sows raised.
Bred by Garee & Garee, Noble, Okla.
Sold to T. P. Howell, Jr., David,, Okla.

- Gold Tip Notcher 58237 G. W. Seckman
  - Tip Top Notcher 20729 R. C. Watt
  - Gold Dust Pink 53846 G. W. Seckman
- Bandit Queen 171380 G. W. Caldwell
  - Red Ranger 15717a J. W. Killam
  - Queen Ranger 36266a J. W. Killam

231994

Belle Henning

Farrowed May 8, 1908
Litter 10; 4 boars and 3 sows raised.
Bred by Chas. Warner, Pender, Nebr.
Sold to N. T. Nelson, Clearwater, Nebr.
Resold to Gust Henning, Clearwater, Nebr.

- Long Choice 67721..... Whit Cameron
  - Russells Choice 43019 W. A. Kirkpatrick
  - Long Price 160734 Whit Cameron
- Topsy 203060 ..... Chas. Warner
  - Bar None's Hero 42821 Carl Hansen
  - All Profit 121892 Carl Hansen

231996

Belle of Luly

Farrowed May 16, 1908
Litter 8; 3 boars and 4 sows raised.
Bred by N. J. Nelson, Clearwater, Nebr.
Sold to Chas. Michaels, Clearwater, Nebr.

- Elinor's Top 65587..... Chas. Warner
  - Gold Bug Jim 51127 W. C. Cameron
  - Elinor Girl 46596 E. Z. Russell
- Tulys 204354 ..... N. J. Nelson
  - Gold Button 78575 W. C. Cameron
  - Elinor Belle 203054 Chas. Warner

231998

Bright Lucy

Farrowed June 10, 1908
Litter 7; 3 boars and 3 sows raised.
Bred by N. J. Nelson, Clearwater, Nebr.
Sold to Gust Henning, Clearwater, Nebr.

- Elinors Top 65587..... (See above.)
- Lucy 204364 ..... J. Nelson
  - Gold Button 78575 W. C. Cameron
  - Fancy Belle 203050 Chas. Warner

232000 Bright Lucy II Same sold to same.

232002
Irma

Farrowed July 9, 1909
Litter 9; 4 boars and 4 sows raised.
Sold to C. T. McKeever, Hennessey, Okla.

- Top Notcher Boy 85241, Robert & Harter
  - Pete 55677, J. A. Ollis
  - 24th Improver 166250, B. F. Roberts
- Miss Orion 139326, E. H. Erickson
  - Orion Jr. 31479, Manley & Co.
  - Carrie E. 42320, J. O. Hunt

232004
Tudle Two

Farrowed Nov. 20, 1907
Litter 7; 3 boars and 3 sows raised.
Bred by W. P. Townsley & Son, Gillner, Nebr.

- Col. Briggs 77267, V. A. Briggs & Son
  - Improvers Transmitter 38613, Geo. Briggs & Son
  - Jap Rose 123126, V. A. Briggs & Son
- Red Maid 225458, W. P. Townsley & Son
  - Col. Watson 17017, E. B. Watson
  - Queen B. 199386, Nelson & Son

232006 Tudle One Same.

232008
Count Boni

Farrowed Aug. 20, 1909
Litter 10; 3 boars and 2 sows raised.
Bred by C. H. Mitchell, Lafontaine, Kans.
Sold to Andy Loughrey, Randolph, Mo.

- Hanley's Model 85485, Sam'l Drybread
  - Hanley Lad 64823, McNeil Bros.
  - Cinderella 125694, J. F. Staadt
- Little Bute 128804, J. W. Malone
  - Mitchells Choice 41139, E. V. Whitney
  - Buxton Cherry 55790, Mitchell Bros.

232010
Lila M.

Farrowed July 10, 1909
Litter 10; 5 boars and 3 sows raised.
Bred by J. G. Mitchell, LaFontaine, Kans.
Sold to Andy Laughrey, Randolph, Kans.

- Proud Chief 85675, B. F. Porter
  - B. F.'s Ohio Chief 62711, O. E. Osborn
  - Proud Lady 168600, Grant White
- Crip 221550, Mitchell Bros.
  - Gold Finch Chief 44713, W. G. Stephenson
  - Elberta 187220, Mitchell Bros.

232012
Belle Laughrey

Farrowed Aug. 30, 1909
Litter 11; 5 boars and 6 sows raised.
Bred by C. H. Mitchell LaFontaine, Kans.
Sold to Andy Laughrey, Randolph, Mo.

- Proud Chief 85675 (See above.)
- Gentry Port 220938, C. H. Mitchell
  - Gold Finch 44713, W. O. Stephenson
  - Gentry Queen 103408, Mitchell Bros.

232014 Miss Mitchell Same sold to same.

232016
Fanny T.

Farrowed June 2, 1908
Litter 8; 1 boar and 7 sows raised.
Bred by W. J. Tucker, Elk City, Kans.
Sold to C. H. Mitchell, LaFontaine, Kans.

- Prairie King 77941.... Frank Drybread
  - King Wonder Boy 60553 — Marshall Bros.
  - Miss Ingomar II 155090 — W. C. Stephenson
- Elk Wonder 201304.... Sa'ml Drybread
  - Star Wonder 48449 — Marshall Bros.
  - Emma Wonder Pride 122988 — Marshall Bros.

232018 Aunty Same sold to same.

232020
Ruby R.'s Best

Farrowed May 28, 1908
Litter 8; 3 boars and 3 sows raised.
Bred by A. D. Russell, Mulvane, Kans.

- Oom Paul Gold Finch 64463 ..... G. W. Trone & Sons
  - Oom Paul 7545 — F. F. Failor
  - May Gold Finch 145410 — G. W. Trone & Sons
- Ruby Red 108010..... W. H. Reed
  - Gold Bug 22463 — W. H. Reed
  - Daisy Girl 55360 — W. H. Reed

232022
Susie G.

Farrowed Sept. 6, 1908
Litter 6; 3 boars and 3 sows raised.
Bred by B. F. Mitchell & Son, McMinniville, Tenn.
Sold to Philip Gousett, Macon, Miss.

- Sensation 81681 ..... S. R. Quick & Sons
  - Quick's Perfection 18493a — S. R. Quick & Sons
  - Bookey 42578a — Frank Gray
- Bessie Warren 216620.. B. F. Mitchell & Son
  - Perfect Surprise 62141 — H. Sneed
  - Crimson Bess II 160062 — B. F. Mitchell & Son

232024 Bettie B. Same sold to same.

232026
Hannah III

Farrowed Apr. 20, 1908
Litter 9; 3 boars and 4 sows raised.
Bred by A. B. Rice, Greenfield, Ia.

- Crimson Advance 67457 — A. B. Rice
  - King Advance 50265 — Grant White
  - Lady Chip 124770 — A. E. Poush
- Miss Pink 204390 ..... A. B. Rice
  - David, Jr. 50267 — H. A. Sexsmith
  - Hannah 97064 — Wm. Sexsmith.

232028
Red Leaf

Farrowed Nov. 8, 1907
Litter 7; 2 boars and 3 sows raised.
Bred by Garee & Garee, Noble, Okla.
Sold to F. E. Brown, Fletcher, Okla.

- Gold Tip Notcher 58237 — G. W. Seckman.
  - Tip Top Notcher 20729 — R. C. Watt.
  - Gold Dust Pink 53846 — G. W. Seckman.
- Red ress II 171384 .... Garee & Garee.
  - Okla. Cherry 44677 — S. P. Briggs.
  - Red Dress 125712 — J. J. Winton.

232030 Red Blossom Same. Sold to same.

232032 Red Bloom Same. Sold to same.

232034 Queen of Bancroft

Farrowed Mar. 19, 1907
Litter 5; 3 boars and 2 sows raised.
Bred by W. A. Peterson, Lyons, Neb.
Sold to J. H. Tyron & Sons, Lyons, Neb.
Resold to J. Farley, Bancroft, Neb.

- Jumbo John 53403 ....
  - Young John 20575 Manley & Co.
  - Evelyn 61512 H. B. Louden & Son.
- Lillian Orion 165772 ..
  - Dandy Orion 54263 Manley & Co.
  - Lillian 2d 138112 W. J. Stone.

232036 Belle Lohse

Farrowed July 10, 1907
Litter 8; 4 boars and 4 sows raised.
Bred by McEnery Gray & Co., Casey, Ia.
Sold to J. N. Loshe, Adair, Ia.

- King Plummer 41697..
  - Royal Plummer 31015 C. Folgate.
  - Royal Beauty 4th 83214 Edmonds, Shade & Co.
- Casey Girl 130206.....
  - Patsy Bolivar Again 37595 H. S. Allen.
  - Mulberry Lady 71448 H. S. Allen.

232038 Haviland Lady

Farrowed Apr. 22, 1909
Litter 6; 4 boars and 2 sows raised.
Bred by R. W. Goodman, St. John, Kan.
Sold to F. E. Ketcham, Haviland, Kan.

- Goodman's Choice Goods 82409 .....
  - W. L. A's Choice Goods 42409 A. F. Russell.
  - Lady Royal Again 141154 W. L. Addy.
- Haviland Belle 221172.
  - Louie's Best 46593 R. W. Goodman.
  - East Lawn Belle 181928 R. W. Goodman.

232040 Grace Belle Same. Sold to same.

232042 Lady Rose Mary

Farrowed Apr. 18, 1909
Litter 8; 5 boars and 2 sows raised.
Bred by R. W. Goodman, St. John, Kan.
Sold to F. E. Ketcham, Haviland, Kan.

- Goodman's Choice Goods 82409 ..... (See above).
- Saantmha Lady 221168.
  - Louie's Best 46593 W. W. Wilcox.
  - Samantha 113414 J. L. Neill.

232044 Col.'s Variety

Farrowed Mar. 18, 1907
Litter 10; 4 boars and 5 sows raised.
Bred by Stewart Bros., Camden, O.
Sold to C. B. Lockhart, Martinsville, Ind.
Resold to E. S. Kelly, Yellow Springs, O.
Resold to Bardwell & Barnard, McHenry, Ky.

- King of Cols. 16075 ..
  - Prince of Cols. 13571a Carl Scott.
  - Love 35060a J. E. Cheesman.
- May Stewart 23726a ...
  - S. E's Col. 7555 Morton & Co.
  - Variety 12th 15162a Morton & Co.

232046
Golden Choice II

Farrowed Apr. 8, 1909
Litter 6; 3 boars and 3 sows raised.
Bred by S. R. McNulty, Golden, Ill.
Sold to Castel & Son, Joy, Ill.

- Chiefs Col 22875 ..... S. E. Morton & Co.
  - King of Cols 16075a, Carl Scott
  - Chief Burketta 46118a, Marton & Co.
- Golden Choice 216260 .. R. E. Hogsett
  - Tip Top Notcher 20729, R. C. Watt
  - Gussie T. 170940, Thomas & Hogsett

232048 La Prairie Queen II

Farrowed Apr. 16, 1909
Litter 6; 2 boars and 2 sows raised.
Bred by S. R. McAnulty, Golden, Ill.
Sold to Castel & Son, Joy, Ill.

- Inventor 64151 ..... McFarland Bros.
  - II Climax 23361, McFarland Bros.
  - Dotie 37472, C. R. Doty
- LaPrairie Queen 214916, R. E. Hogsett
  - Tip Top Notcher 20729, R. C. Watt
  - Gussie L. 170940, Thomas & Hogsett

232050 Inventor II Same sold to George Hesent, Liberty, Ill.

232052
Improver Girl

Farrowed Apr. 26, 1906
Litter 10; 3 boars and 4 sows raised.
Bred by E. G. Keyser, Spalding, Neb.

- Bunny B. 48559 ..... H. M. Wilkinson
  - Improver Boy 20535, H. M. Wilkinson
  - Beauty R. 49098, H. M. Wilkinson
- Blue Belle 123446 ..... E. G. Keyser
  - Shady Mack 31389, W. J. Fox
  - Pansy 38438, C. F. Timmons

232054
Crimson Beauty

Farrowed Feb. 2, 1909
Litter 10; 3 boars and 4 sows raised.
Bred by E. G. Keyser, Spalding, Nebr.
Sold to Hubert Johnson, MePaul, Ia.

- Billie Boy 54297 ..... J. E. Rowe
  - Billy Medoc 40293, G. Van Patten
  - Improver Lass 123506, A. F. Johnson
- Violet 2nd 206824 ..... E. G. Keyser
  - Bunny B. 48559, H. M. Wilkinson
  - Violet 139064, E. G. Keyser

232056 Rosebud Same sold to C. Keyser, Percival, Ia.

232058
Lone Star

Farrowed Nov. 11, 1907
Litter 9; 4 boars and 3 sows raised.
Bred by E. G. Keyser, Spalding, Neb.

- Billie Boy 54297 ..... (See above)
- Violet 2nd 266821 ..... E. G. Keyser.
  - Bunny B. 48559, H. M. Wilkinson.
  - Violet 139064, E. G. Keyser.

232060
Golden Rod

Farrowed Apr. 7, 1909
Litter 10; 4 boars and 5 sows raised.
Bred by E. G. Keyser, Spalding, Nebr.
Sold to C. A. Keyser, Percival, Ia.

- Billie Boy 54297 ..... (See above)
- Gertrude 156728 ..... E. G. Keyser
  - Foxes Chief 31391 — W. J. Fox
  - Pansy 38438 — C. F. Timmons

232062
Lady H.

Farrowed Apr. 16, 1908
Litter 8; 4 boars and 4 sows raised.
Bred by C. O. Bowen, Shell Rock, Ia.
Sold to G. L. Hanley, Shell Rock, Ia.

- Waverly King 33393... Wallace Bros
  - Elector 27617 — Bowman & Fitch
  - Miss Bob 67414 — Bowman & Fitch
- Viola 175732 ..... C. O. Bowen
  - Onward March 48683 — W. E. Probett
  - Jude 123480 — John Coster

232064
Hanley's Best

Farrowed Apr. 22, 1908
Litter 13; 6 boars and 4 sows raised.
Bred by C. O. Bowmen, Shell Rock, Ia.
Sold to G. L. Hanley, Shell Rock, Ia.

- Waverly King 33393 (See above.)
- Shellrock Blossom 123478 ..... D. J. Pollak
  - Perfection Chief 28367 — Chas. Van Patten
  - Marti Blossom 82572 — Wm. Goodby

232066
Kruger Ann I

Farrowed Mar. 1, 1908
Litter 7; 4 boars and 3 sows raised
Bred by Kilpatrick Bros., Harlan, Ia.
Sold to Aug. Sonneland, Harlan, Ia.
Resold to W. M. Campbell, Harlan, Ia.

- Hogates Model 5th 72525 — J. Stroh
  - Hogates Model 31163 — Hogate & Sons
  - Lady Stroh 163700 — J. Stroh
- Queen Ann 205118..... Aug. Sonneland
  - Kruger Lad 17179 — Ira Jackson
  - Ann II 163698 — Aug. Sonneland

232068 Kruger Ann Same sold and resold to same.

232070
Choice Lady

Farrowed Feb. 15, 1909
Litter 12; 6 boars and 4 sows raised.
Bred by J. J. Quinton, Perry, Okla.

- Roxie King 62001..... J. H. Testerman
  - Roxie Boyd 34893 — J. H. Testerman
  - Lady Payne 32770a — C. H. Searle
- Oklahoma Queen 205674 — J. J. Quinton
  - Worrells Chief 48181 — L. F. Worrell
  - Namie Woodburn 94930 — J. C. Woodburn

232072 Cherry Queen Same sold to same

232074

Drudy

Farrowed Mar. 22, 1909
Litter 8; 3 boars and 4 sows raised.
Bred by A. W. Zimmerman, Amazonia, Mo.
Sold to E. A. Wright, Rosendail, Mo.

- Alex 69041 ..... S. R. Murphy
  - Ohio Chief Again 49767 — R. J. Harding
  - Evelyn 153828 — McNeil Bros.
- Drucilla 195334 ..... J. B. Russell
  - Buddy O. III 48599 — Ed A. Baxter
  - Miss Right 178118 — C. A. Wright

232076

Sallie

Farrowed Nov. 22, 1908
Litter 8; 4 boars and 2 sows raised.
Bred by A. C. Brockman, Centralia, Mo.
Sold to John W. Sharp, Moline, Mo.

- A. C's Choice Goods 89727 ..... A. C. Brockman
  - Choice Goods Jr. 2 62681 — W. L. Addy & Son
  - Belle Audrain 161674 — A. C. Brockman
- Lady Glen 194764 ..... A. C. Brockman
  - Red Cloud 46397 — W. M. Putnam
  - May Rose 162000 — A. C. Brockman

232078

Katie

Farrowed Mar. 24, 1909
Litter 9; 3 boars and 5 sows raised.
Bred by A. C. Brockman, Centralia, Mo.
Sold to John W. Sharp, Molino, Mo.

- Topy K 76681 ..... Ed A. Baxter
  - Buddy K IV 20861 — Fred Kaschel & Son
  - Bianca 62220 — C. C. McCutcheon
- Dulcie Western 223538. A. C. Brockman
  - Choice Goods Jr. 62681 — W. L. Addy & Son
  - Creole Belle 197768 — A. C. Brockman

232080

Cinderella

Farrowed Mar. 21, 1909
Litter 11; 2 boars and 6 sows raised.
Bred by A. C. Brockman, Centralia, Mo.
Sold to John W. Sharp Molino, Mo.

- Topy K 76681 ..... (See above.)
- Miss Rex 223542 ..... A. C. Brockman
  - Choice Goods Jr. 62681 — W. L. Addy & Son
  - Lady Glen 194764 — A. C. Brockman

232082

Dora

Farrowed Mar. 29, 1909
Litter 13; 4 boars and 5 sows raised.
Bred by A. C. Brockman, Centralia, Mo.
Sold to John W. Sharp, Molino, Mo.

- Topy K 76681 ..... (See above.)
- Hiawatha 197770 ..... A. C. Brockman
  - Red Cloud 46387 — W. M. Putnam
  - Malinda 82658 — F. H. Marsha

232084 Nora Same sold to same.

232086
Sunny Slope Sue

Farrowed Apr. 6, 1908
Litter 11; 4 boars and 5 sows raised.
Bred by J. T. Wilson, LeClaire, Ia.

- Master Lion 63483 — O. H. Chitty
  - Lion II 38747 — Easton Bros.
  - Laura R. 65618 — Husman & Harmon
- Woodridge Sue 146554 — J. T. Wilson
  - Wide Tom 21879 — W. H. Ashdown
  - Lady K. 59818 — Morris Hanson

232088 Sunny Slope Daisy Same

232090
Belle Aurea

Farrowed June 15, 1908
Litter 12; 4 boars and 3 sows raised.
Bred by L. F. Worrell, Hunter, Okla.
Sold to Ira Johnson, Walter, Okla.

- Top Notcher Chief 72357
  - Tip Top Notcher 20729 — R. C. Watt
  - Goldie C. 40th 55690 — G. W. Seckman
- G. W. Seckman Aurea 52078 — L. F. Worrell
  - Shaffers Pride 9901 — D. A. Shaffer
  - Okla Belle 25218a — D. A. Shafer

232092
Ophelia Lady

Farrowed Apr. 2, 1906
Litter 12; 5 boars and 4 sows raised.
Bred by L. F. Worrell, Hunter, Okla.

- Victor Hugo 13673 — E. L. Young
  - Victor Hugo 10223 — D. W. Brown
  - Beauty Y. 18786 — E. L. Young
- Bonnie Belle 52076 — L. F. Worrell
  - Shaffer's Pride 9901 — D. A. Shafer
  - Okla Belle 25218a — D. A. Shafer

232094
Okla. Belle 3rd

Farrowed June 20, 1908
Litter 11; 4 boars and 6 sows raised.
Bred by L. F. Worrell, Hunter, Okla.
Sold to Ira Johnson, Halter, Okla.

- Top Notcher Chief 72357 — G. W. Seckman
  - Tip Top Notcher 20729 — R. C. Watt
  - Goldie C. 40th 55690 — G. W. Seckman
- Okla Belle 25218a — D. A. Shafer
  - Brinkley 8835a — C. C. Brawley
  - Sylvia S. II 20818a — D. A. Shafer

232096 Belle Sylvia A. Same sold to Ira Johnson, Walter, Okla.

232098
Miss Improver

Farrowed Sept. 20, 1907
Litter 15; 4 boars and 8 sows raised.
Bred by L. F. Worrell, Hunter, Okla.
Sold to Ira Johnson, Walter, Okla.

- Top Notcher Chief 83257 (See above.)
- Eudora II 187422 — D. A. Shafer
  - Portland 10337a — G. W. Simpson & Sons
  - Lady Zoo 22942a — D. A. Shafer

232100 Randlett Rose Same sold to O. J. Leonard, Randlett, Okla.

232102
Glorias Pet

Farrowed June 14, 1909
Litter 10; 1 boar and 7 sows raised.
Bred by L. F. Worrell, Hunter, Okla.
Sold to Ira Johnson, Walter, Okla.

- Top Notcher Chief 73257 .....
  - Shafer's Pride 9901 / D. A. Shafer
  - Oris Belle 25218a / D. A. Shafer
- Gloria 52074 ..... / L. F. Worrell

232104 Glorias Lady Same sold to same.

232106 C. D.'s Choice Same sold to C. D. Godwin, Randlett, Okla.

232108
I. J.'s Choice

Farrowed Sept. 3, 1907
Litter 11; 4 boars and 7 sows raised.
Bred by L. F. Worrell, Hunter, Okla.
Sold to Ira Johnson, Walter, Okla.

- Red Mack II 43881.... / L. F. Worrell
  - Victor Hugo II 13673 / E. L. Young
  - Eudora 25946a / D. A. Shafer
- Gloria 52074 ..... / L. F. Worrell
  - Shafer's Pride 9901 / D. A. Shafer
  - Okla Belle 25218a / D. A. Shafer

232110 O. J.'s Choice Same sold to O. J. Leonard, Randlett, Okla.

232112 A. J.'s
Choice Goods

Farrowed Mar. 1, 1908
Litter 14; 4 boars and 7 sows raised.
Bred by L. F. Worrell, Hunter, Okla.
Sold to Ira Johnson, Walter, Okla.

- Red Mack II 43881..... (See above.)
- Crimson Queen 187418.. / L. F. Worrell
  - Victor Hugo II 13673 / E. L. Young
  - Okla Belle 25218a / D. A. Shafer

232114 L.'s Choice Same sold to O. J. Leonard, Randlett, Okla.

232116
Lady Improver

Farrowde June 7, 1907
Litter 9; 4 boars and 2 sows raised.
Bred by Manlove Bros. Bowen, Ill.
Sold to L. F. Worrell, Hunter, Okla.

- Ills Chief 50059 ..... / M. W. Greer & Son
  - Tip Top Notcher 20729 / R. C. Watt
  - Daisy Improver 66166 / C. B. Fagin
- Variety Rose 187436.... / Manlove Bros.
  - Big I Am 20895 / Ed A. Baxter
  - Mildred 71560 / W. H. Workman

232118 Okla. Rose Same sold to same.

232120
Model Blossom

Farrowed Mar. 4, 1908
Litter 9; 2 sows raised
Bred by H. B. Griffitts, Bowen, Ill.
Sold to C. L. Carter, Cabool, Mo.
Resold to John Snyder, Cabool, Mo.

- Model Wonder 53981... U. G. Davidson
  - Crimson Wonder I Am 34697 O. S. West
  - May Bloom 54628 U. G. Davidson
- Orpa X. 191700..... W. C. Orndorfff
  - Major Hanley 62765 McNeil Bros.
  - Orpas 168352 W. C. Orndorff

232122
Good Lady

Farrowed Nov. 19, 1908
Litter 8; 2 boars and 6 sows raised.
Bred by W. L. Addy & Son, Parnell, Mo.
Sold to T. G. Nash, Pickering, Mo.
Resold to C. L. Carter, Cabool, Mo.

- W. L. A's Choice Goods 42409 ..... A. F. Russell
  - Lafollette 36563 W. B. Bishop
  - S. E's Model 9th 30996a Morton & Co.
- Lady Grant 141156..... Watson Bros.
  - Earl Watson 27785 Addy & Son
  - Iowa Girl G. 78048 H. B. Louden & Son

232124
Jessie Powell

Farrowed May 16, 1909
Bred by H. B. Griffitts Bowen, Ill.
Sold to C. L. Carter, Cabool, Mo.
Resold to Sam Powell, Cabool, Mo.

- Inventor 64151 ..... McFarland Bros.
  - II Climax 23361 McFarland Bros.
  - Doty 37472 C. R. Doty
- Jessie G 184288..... McNeil Bros.
  - Ohio Chief 41419 Morton & Co.
  - Jessie F. II 140862 W. L. Osborn

232126
Flower Girl

Farrowed June 16, 1909
Litter ; 2 boars and 5 sows raised.
Bred by C. L. Carter, Cabool, Mo.
Sold to Sam Powell, Cabool, Mo.

- Col. Carter 78703..... Geo. D. Black
  - Col. S. 17493a Stewart Bros.
  - Lassie Top Notcher 54174a G. Black & Son
- Proud Lady III 203954 R. J. Harding
  - Ohio Chief 41419 Morton & Co.
  - Proud Lady 104506 Manley & Co.

232128 Bonny Lass Same sold to Wm. McDonald, Summerville, Mo.

232130 Buttercup Same. Sold to C. Manis, Elk Creek, Mo.

232132
Red Sass

Farrowed Mar. 25, 1908
Litter 13; 4 boars and 6 sows raised.
Bred by H. Heimendinger, Brtit, Ia.
Sold to D. D. Ross, Garner, Ia.

- Inter State King 56457 A. B. Wingerd
  - W. S. King 32641 A. B. Wingerd
  - Tolstoy Maid 92812 Cantine Bros.
- Perfect I Am 180612 .. Leslie Sheldon
  - Imperial 39101 Wallace Bros.
  - Julia S. 134580 Leslie Sheldon

232134
Perfection Sass

Farrowed Dec. 10, 1907
Bred by D. D. Ross, Garner, Ia.

- Prince Allard II 66119. H. Henninger & Sons
  - Prince Allard 48803 T. D. Coleman
  - Waneta Duchess II 85952 B. A. Shafer
- Model Girl 130690 D. D. Ross
  - Sampson 30659 B. A. Shafer
  - Bessie G. 76034 D. D. Ross

232136 Red Model Same.

232138
Lucile

Farrowed Apr. 28, 1908
Litter 12; 3 boars and 6 sows raised.
Bred by T. A. McMahan, Craig, Nebr.
Sold to Will Bigelow, Craig, Nebr.

- Crimson Choice 57643.. W. Cameron
  - Russell's Choice 43019 W. A. Kirkpatrick
  - Jane 134330 W. Cameron
- Lady Violet 215576 .... W. J. Stone
  - Orion's Redeemer 53401 Manley & Co.
  - Arabella 166880 Edmonds Shade & Co.

232140
Proud Lilly

Farrowed Apr. 2, 1908
Litter 11; 5 boars and 3 sows raised.
Bred by T. A. McMahan, Craig, Nebr.
Sold to Will Bigelow, Craig, Nebr.

- Crimson Choice 57643... (See above.)
- Proud Wonder 143650.. Stow & Gingrich
  - Chief Perfection 32907 H. A. Summers
  - Nancy Orion 102508 Manley & Co.

232142
Olga Advance

Farrowed Mar. 14, 1908
Litter 14; 2 boars and 6 sows raised.
Bred by T. A. McMahan, Craig, Nebr.
Sold to Will Bigelow, Craig, Nebr.

- Defender 64317 ..... Stow & Gingrich
  - Duroc Standard 44117 O. S. West
  - Proud Wonder 143650 Stow & Gingrich
- Lady Burton 167866.... J. H. Tryon & Son
  - Cattoll Boy 85475 Geo. Briggs & Son
  - Daisy Orion 89066 Manley & Co.

232144 Opal Advance Same sold to same.

232146 Ona Advance Same sold to same.

232148 Iola Advance Same sold to same.

232150 (N. B.)
Princess III

Farrowed Apr. 12, 1907
Litter 10; 4 boars and 5 sows raised.
Bred by Wm. Malcolm, Bigelow, Minn.

- C. W. Prince 42645.... Bred by M. J. Ross
  - Crimson Wonder I Am 34697 O. S. West
  - Crimson Lady 101720 U. G. Davidson
- Princess II 95230..... Wm. Malcolm
  - Dale 35169 Fairchild & Stevenson
  - Princess 70140 Wm. Malcolm

232152
Cherry C. II

Farrowed Apr. 25, 1908
Litter 10; 3 boars and 5 sows raised.
Bred by Wm. Malcolm, Bigelow,, Minn.

- Wilkin Model 73459.... John Wilkin
  - Iowa Model 32541 John Wilkin
  - Ann's Model II 166940 John Wilkin
- Cherry C. 209460..... Wm. Malcolm
  - C. W. Prince 42645 M. J. Ross
  - Cherry Blosson 95266 Wm. Malcolm

232154
Regina

Farrowed Mar. 3, 1908
Litter 8; 1 boar and 1 sow raised.
Bred by Wm. Malcolm, Bigelow, Minn.

- Wilkin Model 73459.... John Wilkin
  - Iowa Model 32541 John Wilkin
  - Ann's Model 11 166940 John Wilkin
- Beatuy L. Z. IV 166632 Harmon Gruver
  - Gruver's Orion 33985 Harmon Gruver
  - Beauty L. Z. 2nd 106610 Harmon Gruver

232156
Sunflower III

Farrowed Apr. 22, 1908
Litter 9; 4 boars and 3 sows raised.
Bred by Wm. Malcolm, Bigelow, Minn.
Sold to P. Lutterman, Sibley, Ia.

- Wilkin Model 73459 ... (See above).
- Sun Flower II 209458.. Wm. Malcolm.
  - Dale 35169 Fairchild & Stevenson.
  - Sunflower 86804 Wm. Malcolm.

232158 Sunflower 4th Same. Sold to same.

232160
Trophy

Farrowed Apr. 16, 1906
Litter 8; 4 boars and 3 sows raised.
Bred by A. J. James, Lenexa, Kan.
Sold to W. T. Hutchinson, Cleveland, Mo.

- Lord Mc. 89469 ..... McFarland Bros.
  - Lord Gold Finch 29269 McFarland Bros.
  - Lady Mc. 71960 McFarland Bros.
- Daisy D. 47846 ..... L. A. Keeler.
  - Fairfield Chief 18957 H. B. Louden.
  - Sapho 24874 J. C. Woodburn.

232162 Scarlet Queen Same. Sold to same

232164
Daisy Model

Farrowed Mar. 14, 1908
Litter 8; 2 boars and 4 sows raised.
Bred by A. J. James, Lenexa, Kan.

- Model Type 89467 ..... J. H. Wallace.
  - Lobo 58023 Powell & Rudy.
  - Megaleep 89958 S. Y. Tohrnton.
- Daisy D. 47846..... L. A. Keeler.
  - Fairfield Chief 18957 Louden & Son.
  - Sapho 24874 J. C. Woodburn.

232166
Brilliant Lass

Farrowed Mar. 12, 1908
Litter 11; 2 boars and 4 sows raised.
Bred by A. J. James, Lenexa, Kan.

- Model Type 89467 .... (See above).
- Scarlet Queen 232162 .. A. J. James.
  - Lord Mc. 89469 McFarland Bros.
  - Daisy D. 47846 L. A. Keeler.

232168
Pearl's Best

Farrowed Mar. 11, 1908
Litter 12; 4 boars and 5 sows raised.
Bred by J. H. B. Wagner, Tilden, Neb.

- Starlight 82165 ..... H. I. Nelson.
  - Ideal 53583 G. W. Seckman.
  - Jenny 102706 H. I. Nelson.
- Pearl 213512 ..... J. H. B. Wagner.
  - King Philip 55867 R. H. Clark.
  - Red Rose 167926 J. H. B. Wagner.

232170
Mary

Farrowed Apr. 21, 1908
Litter 9; 3 boars and 4 sows raised.
Bred by J. H. B. Wagner, Tilden, Neb.

- Starlight 82165 ..... (See above).
- Sue A. 167924 ..... J. H. B. Wagner.
  - King Echo 54717 Fred Barnes.
  - May St. Clair 131840 G. W. Hunter.

232172
Kate

Farrowed Mar. 25, 1908
Litter 7; 3 boars and 4 sows raised.
Bred by J. H. B. Wagner, Tilden, Neb.

- Starlight 82165 ..... (See above).
- Lucy 213514 ..... J. H. B. Wagner.
  - King Philip 55867 R. H. Clark.
  - Red Rose 167926 J. H. B. Wagner.

232174 Irene Same.

232176
Maudie Advance

Farrowed Mar. 1, 1907
Litter 7; 2 boars and 2 sows raised.
Bred by Manley & Co., Lyons, Neb.
Sold to C. F. Kirk, Ponca, Neb.

- Advance Lad 28771 .... Johnston Bros.
  - Advance 11309 J. M. Morrison.
  - Lucy D. II 18106 Geo. Duffus.
- Maudy Darling 24408.. E. N. Manley & Co.
  - Look Me Over 4327 W. H. Taylor & Sons.
  - Miss Maudy 20002 John A. Hubbard.

232178

Irris Best

Farrowed June 4, 1907
Litter 5; 1 boar and 3 sows raised.
Bred by Geo. Custer, Moville, Ia.
Sold to C. F. Bern and H. T. Bennett, Mapleton, Ia.

- Togo Paul 57923 ..... Edmonds, Shade & Co.
  - Tokio 37817 G. W. Trone.
  - American Rose 137994 Edmonds, Shade & Co.
- Orris Ann 227648 ..... John Wilkin.
  - Iowa Model 32541 John Wilkin.
  - Irris 137986 John Wilkin.

232180

Miss Irris

Farrowed May 28, 1907
Litter 8; 3 boars and 4 sows raised.
Bred by Geo. Custer. Moville, Ia.
Sold to Bern & Bennett Mapleton, Ia.

- Royal Triumph 34581.. Edmonds, Shade & Co.
  - Royal Plummer 21015 Edmonds, Shade & Co.
  - Victoria 58762 Edmonds, Shade & Co.
- Irris Daughter 229650.. John Wilkin.
  - Iowa Model 32541 John Wilkin.
  - Irris 137986 John Wilkin.

232182

Pansy Daisy

Farrowed Apr. 14, 1907
Litter 10; 5 boars and 2 sows raised.
Bred by Geo. Custer, Moville, Ia.

- Royal Triumph 34581 . Edmonds, Shade & Co.
  - Royal Plummer 21015 Edmonds, Shade & Co.
  - Victoria 58762 Edmonds, Shade & Co.
- Pansy Emm 227644 Geo. Custer.
  - Jumbo Giant 34447 H. B. Louden & Son.
  - Pansy Girl 107104 Geo. W. Custer.

232184

Dinarzade

Farrowed Apr. 7, 1909
Litter 13; 3 boars and 1 sow raised.
Bred by H. L. Kelly, Waverly, Ia.

- Geronimo 80341 ..... Nicholson Bros.
  - Minnesota Chief 47301 Johnston Bros. & Newkirk.
  - Maureen 136314 Nicholson Bros.
- Mame E. 110164 ..... H. L. Kelly.
  - Long John 31435 L. T. Spellman.
  - Kelley's Pride 41438 Jennings Bros.

232186

Onoqua

Farrowed Apr. 3, 1909
Litter 12; 2 boars and 1 sow raised.
Bred by H. L. Kelly, Waverly, Ia.

- Geronimo 80341 ..... (See above).
- Lorancy A. 110162 ... H. L. Kelley.
  - Long John 31435 L. T. Spellman.
  - Kelley's Pride 41438 Jennings Bros.

232188

Stella A.

Farrowed Apr. 7, 1908
Litter 6; 2 boars and 4 sows raised.
Bred by F. Aldritt, Friend, Neb.

- Model Ladd 2nd 72001 F. Aldritt.
  - Model Lad 56583 Geo. Briggs & Son.
  - Bashful Maid 129094 Chas. VanPatten.
- Stella 194588 ..... F. Aldritt.
  - Nebraska Chief 56389 J. M. Morrison.
  - Perfect Girl II 187644 F. Aldritt.

232190
Starlight

Farrowed Mar. 9, 1908
Litter 6; 3 boars and 3 sows raised.
Bred by L. L. Myers, Fairmont, Neb.

- Buster 75555 ..... Chas. VanPatten.
  - Brooklyn Boy 50083 H. W. Davidson.
  - Knight Lady 127608 E. J. Brown.
- Bessie's Princess 167590 F. Aldritt.
  - Royal Prince 41011 Geo. Briggs & Son.
  - Crimson Bessie 129108 W. A. Kirkpatrick.

232192
Red Bird Lady

Farrowed Mar. 24, 1908
Litter 9; 3 boars and 2 sows raised.
Bred by L. L. Myers, Fairmont, Neb.

- Buster 75555 ..... (See above).
- Lady Red Bird 194590. G. VanPatten.
  - Medoc 28939 Watt & Foust.
  - Red Bird 108738 Geo. Briggs & Son.

232194
Red Beauty

Farrowed Jan. 15, 1909
Litter 14; 5 boars and 2 sows raised.
Bred by L. L. Myers, Fairmont, Neb.

- Buster 75555 ..... (See above).
- Lady Red Bird 194590. G. VanPatten.
  - Medoc 28939 Watt & Foust.
  - Red Bird 108738 Geo. Briggs & Son.

232196
Cuties Best

Farrowed Apr. 12, 1909
Litter 7; 4 boars and 2 sows raised.
Bred by O. Woodsworth, Ohiowa, Neb.

- Governor C. 81855 .... Wm. Warnock.
  - Kansas Chief 53821 Chester Thomas
  - Nebraskak Queen 164448 Wm. Warnock.
- Cutie 219974 ..... H. Wernimont.
  - Top Notcher Jim 43729 W. M. Putman.
  - Crimson Girl 171910 W. F. Waldo.

232198
Mary Jane 3rd

Farrowed Feb. 2, 1909
Litter 10; 2 boars and 5 sows raised.
Bred by R. Widle, Genoa, Neb.
Sold to Nels P. Nelson, Fullerton, Neb

- Crimson Jack 62915 .. Whit Cameron.
  - Russell's Choice 43019 W. A. Kirkpatrick.
  - Acme Rose 145000 Whit Cameron.
- Mary Jane 183922 .... F. B. Nelson.
  - World Beater 52385 C. J. Christensen.
  - Ruth Ella 86776 A. W. Lamb.

232200 N. P.'s Mary Jane Same. Sold to same.

232002
Goldie May

Farrowed Apr. 1, 1909
Bred by T. E. Fristoe, Fairfield, Wash.
Sold to L. J. Hastings, Rosalia, Wash.

- Mischief Chief 80505 .. G. W. Seckman.
  - Mischief Maker 69337 G. W. Seckman.
  - Lady Hanley 206732 G. W. Seckman.
- Shawnee May 210486.. T. E. Fristoe.
  - Patron 69235 G. W. Seckman.
  - Nancy 196442 T. E. Fristoe

232204 Cloverdale Belle

Farrowed Mar. 26, 1909
Litter 7; 4 sows raised
Bred by T. E. Fristoe, Fairfield, Wash.
Sold to L. J. Hastings, Rosalia, Wash.

- Mischief Chief 80505... (See above.)
- Orion's Maid 219488... T. E. Fristoe
  - Orion No. 2 56135 E. H. Erickson
  - Cloverdale Maid 198670 E. W. Stamback

232206
Red Maid

Farrowed Mar. 28, 1908
Litter 5; 2 boars and 3 sows raised.
Bred by T. E. Fristoe, Fairfield, Wash.
Sold to L. J. Hastings, Rosalia, Wash.

- Mischief Chief 80505... G. W. Seckman
- Ruth Ambibtion 207712 W. A. Jones
  - Red Express 39519 Lewis Denton
  - Amoition Maid 193222 Thomas & Hogsett

232208
Balder Lass

Farrowed Mar. 21, 1909
Litter 9; 5 boars and 4 sows raised.
Bred by T. E. Fristoe, Fairfield, Wash.
Sold to E. J. Hastings, Rosalia, Wash.

- Mischief Chief 80505... (See above.)
- Nancy 196442 ..... T. E. Fristoe
  - Fritz 29875 Jas Skirring
  - Dark Beauty 147724 T. E. Fristoe

232210 Rosalia Girl Same sold to same.

232212
Alice

Farrowed Apr. 16, 1906
Litter 8; 4 boars and 4 sows raised.
Bred by Frank H. Yeager, Bazaar, Kans.

- Teddy 39661..... J. W. Jones & Co.
  - Fancy Jumbo 17163 H. B. Louden & Son
  - Golden Girl 65246 J. W. Jones & Co.
- Naomi Y. 115168 ..... Cas. Dorr
  - Royal Rob 33317 J. F. Chandler.
  - Rose R. 87784 Chas Dorr

232214
Sadie Y.

Farrowed Aug. 21, 1907
Litter 7; 4 boars and 3 sows raised.
Bred by Frank H. Yeager, Bazaar, Kans.

- Yeager's Scotty 63361 — Chas. Dorr
  - Scotty 41725 — Chas Door
  - Cottonwood Falls Queen 115170 — Chas Dorr
- Naomi Y. 115168 — Chas. Door
  - Royal Rob 33317 — J. F. Chandler
  - Rose R. 87784 — Chas Dorr

232216
Reno A. 2nd

Farrowed May 16, 1907
Litter 10; 3 boars and 5 sows raised.
Bred by W. O.. Skinner, Huron, S. Dak.

- Proud Blossom 70443 — Thos. Fisher
  - Proud Perfection 48223 — H. C. Sheldon & Son
  - Royal Blossom IV. 93586 — H. C. Sheldon
- Reno A. 115272 — Wm. A. Ashdown
  - Banner Chief 30929 — N. P. Clark
  - Maids Model 93932 — Wm. H. Ashdown

232218
Queen's Best

Farrowed May 6, 1908
Litter 12; 3 boars and 5 sows raised.
Bred by W. O. Skinner, Huron, S. Dak.

- The Chemist II 70737 — Robt. Grace
  - The Chemist 14959a — J. H. Shepard
  - Mortgage Lifter 2nd 124488 — Robt. Grace
- Queen Ann 115274 — Wm. H. Ashdown
  - Banner Chief 30929 — N. P. Clark
  - Red Queen 73118 — D. A. Thomas

232220
Windom's Best

Farrowed Apr. 14, 1908
Litter 6; 2 boars and 3 sows raised.
Bred by J. W. Pittman, Lohrville, Ia.
Sold to Wm. Guida, Osgood, Ia.

- Kants Royal Notcher 70307 — J. M. Morrison
  - Kant Be Beat 10239a — Ira Jackson
  - Royal Lass IV. 123466 — J. M. Morrison
- Jumbo Lady 188022 — J. W. Pittman
  - Peerless Orion 32493 — Manley & Co.
  - Massive Lady 88532 — J. W. Pittman

232222
Marys Gem

Farrowed Mar. 26, 1907
Litter 8; 3 boars and 5 sows raised.
Bred by W. H. Hudson, Lohrville, Ia.
Sold to W. D. Pittman, Lake City, Ia.

- Ohio Chief Primrose 55243 — W. D. Pittman
  - Ohio Chief 8727a — Morton & Co.
  - Fancy Ceres 104308 — F. Fentress
- Mary 138342 — W. H. Hudson
  - Orion's Chief 32911 — Manley & Co.
  - My Choice 89126 — F. E. Garrett

232224
Martha II

Farrowed May 5, 1907
Litter 11; 2 boars and 3 sows raised.
Bred by W. D. Pittman, Lake City, Ia.
Sold to Wm. Guida, Osgood, Ia.

- Crimson Wonder Jr. 44847 ..... Smith Brown
  - Crimson Wonder II 31373, Smith Brown
  - Neb. Belle II 88474, Briggs & Son
- Martha 140070..... W. D. Pittman
  - Orion II 19515, S. E. McCulloch.
  - Pearl 69082, W. A. Staples

232226
Rushing Jane

Frraowed Mar. 22, 1909
Litter 11; 4 boars and 4 sows raised.
Bred by Frank Gustin, Elmwood, Nebr.
Sold to Ed Becker, Plattsmouth, Neb.

- Peerless Critic 83789... E. Z. Russell
  - Jumbo Critic, Jr. 73393, E. Z. Russell
  - Beauty Belle 212130, E. Z. Russell
- Minnehaha 200356..... B. T. Young
  - Jack of Diamonds 37583, Carl Hansen
  - Lady Skeen 131894, R. T. Young

232228
Queen Isabel

Farrowed Mar. 22, 1908
Litter 14; 4 boars and 4 sows raised.
Bred by Frank Gustin, Elmwood, Nebr.
Sold to H. E. Decker, Plattsmouth, Nebr.

- Peerless Critic 83789... (See above.)
- Rose Wilson 183226.... A. Wilson
  - Aethelred 28069, G. W. Seckman
  - Zunita 96410, W. A. Kirkpatrick

232230
Kitty Clay

Farrowed Mar. 26, 1908
Litter 12; 4 boars and 3 sows raised.
Bred by E. E. Handley, Carroll, Ia.

- Fashion Improver, Jr. S. P. Briggs
  - Fashion Improver 33921, Bowman & Fitch
  - June 101176, Manley & Co.
- Orion Beauty 161378... E. E. Handley
  - Longfellow 59313, S. P. Freed
  - Queen Bess 102638, P. A. Peterson

232232
Fancy Cook

Farrowed Mar. 6, 1908
Litter 8; 4 boars and 3 sows raised.
Bred by W. L. Addy & Son, Parnell, Mo.
Sold to E. McCleary, Grand City, Mo.

- Crimson Chief 31263... O. S. West
  - Crimson Wonder 26355, H. L. Cantine
  - Fancy West X. 71584, O. S. West
- Candy Grant II 200280. Addy & Sons
  - W. L. A's Choice Goods 42409, A. F. Russell
  - Lady Grant 141156, Watson Bros.

232234
Lookout Miss

Farrowed May 20, 1909
Litter 9; 4 boars and 5 sows raised.
Bred by A. M. Skinner, Outolok, Wash.
Sold to C. McClelland, Sunnyside, Wash.

- Osage Oom Paul 70835. C. N. Wilson
  - Kansas Oom Paul 43317, B. W. Harned
  - Blue Belle 173186, Cas. Dorr
- Valley Miss 220444..... Chas. Dorr
  - Osage Oom Paul 70835, C. N. Wilson
  - Beauty Miss 196860, Chas Dorr

232236
Nancy Lee

Farrowed Feb. 19, 1908
Bred by . F. Conner, Clarks, Neb.

- Wins Pride 68237... C. F. Liebhart
  - I Can Win 48193, G. Van Patten
  - Gilthers Pride No. II 94132, W. A. Briggs
- Zella 89678 ..... John Barcombe
  - Allison S. 29419, A. C. McGath
  - Roxana B. 89574, L. D. Fye & Sons

232238
Model Beauty

Farrowed Sept. 13, 1908
Litter 9; 4 boars and 3 sows raised.
Bred by S. E. Christensen, Centerville, S. Dak.
Sold to Sam & Alfred Christensen, Cedarvillee, S. D.
Resold to Frank Olson, Centerville, S. D.

- Centerville King 80085. G. Christensen
  - Wonderland 53529, W. J. Wendt
  - Queen Victoria 158774, Grover Christensen
- Mamie 207274 ..... H. M. Harden
  - Ashleigh Dale 75067, Wm. Malcolm
  - Mischief 185592, H. M. Harden

232240
Lee's Jewell

Farrowed Apr. 13, ,1908
Litter 5; 2 boars and 3 sows raised.
Bred by J. H. Stinson, Princeton, Tex.
Sold to John K. Wilson, Princeton, Tex.
Resold to C. O. Wilson, Princeton, Tex.

- J. B. 53897 ..... J. J. McLain.
  - Tex. Tip Top Notcher 32845, G. W. Seckman.
  - Olive Surprise 91190, J. J. McLain.
- Jewell 137420 ..... A. L. White.
  - Banner 30851, J. C. Hestand.
  - White's Pet 84534, J. J. McLain.

232242 Brighton Wonder 2nd

Farroed Mar. 16,, 1908
Litter 10; 3 boars and 3 sows raised.
Bred by A. K. DeJong, Parker, S. D.
Sold to R. J. Weiland, Canistota, S. D.

- Fashion Plate 54433... J. Roghair.
  - Sioux Brave 37031, O. S. West.
  - Ida Peters 93818, Otto Peters.
- Brighton Wonder 181288 ..... A. K. DeJong.
  - Parker King 24993, H. Gruver.
  - Flower 81316, A. J. & L. L. DeYoung.

232244
Topsy

Farrowed Mar. 11, 1908
Litter 12; 3 boars and 4 sows raised.
Bred by A. K. DeJong, Parker, S. D.
Sold to R. J. Weiland, Canistota, S. D.
Resold to Wilmer Gordon, Canistota, S. D.

- Fashion Plate 54433.. (See above).
- Come On 141198 ..... A. K. DeJong.
  - Parker King 24993, H. Gruver.
  - Highland Rose 83860, A. K. DeJong.

232246 Wills Top Notcher

Farrowed Nov. 24, 1908
Litter 12; 4 boars and 6 sows raised.
Bred by C. C. Thornburg, Pleasantville, Ia.
Sold to Lue Cole, Pleasantville, Ia.

- Thornburg Improver 68117 ..... C. O. Thornburg.
  - Menlo's Prince 46265 Elizabeth eBavers.
  - Miss Cleo 94058 M. M. Elmendorf.
- Harlan's Top Notcher 210888 ..... O. C. Thornburg.
  - Royal Top Notcher 46267 J. C. Woodburn.
  - Lady Lee 130250 G. W. Seckman.

232248 Lue Top Notcher Same. Sold to same.

232250 Miss Improver

Farrowed Nov. 24, 1908
Litter 10; 1 boar and 4 sows raised.
Bred by C. O. Thornburg, Pleasantville, Ia.
Sold to Miles Harkens, Pleasantville, Ia.

- Thornburg Improver 68117 ..... (See above).
- Lady Roberts 130314.. M. M. Elmendorf.
  - Alfonso 40849 A. E. Poush.
  - Roberts II 115598 M. M. Elmendorf.

232252 Rubs Choice Same. Sold to Ruben Cave, Pleasantville, Ia.

232254 Ira Top Notcher

Farrowed Nov. 11, 1908
Litter 14; 4 boars and 4 sows raised.
Bred by C. O. Thornburg Pleasantville, Ia.
Sold to Ira Conn, Pleasantville, Ia.

- Royal Top Notcher 46267 ..... J. C. Woodburn.
  - Royal Top Notcher 23639 Addy & Son.
  - Miss Woodburn 93051 J. O. Woodburn.
- Lady Mason 130248 .. G. W. Seckman.
  - Tip Top Notcher 20729 R. C. Watt.
  - Miss Lottie 105504 T. E. Laurie.

232256 J. W. Top Notcher Same. Sold to John Walker, Pleasantville, Ia.

232258 Miss W. M. C. Same. Sold to W. M. Clark, Pleasantville, Ia.

232260 Miss Orion

Farrowed Feb. 15, 1909
Litter 9; 3 sows raised.
Bred by C. O. Thornburg, Pleasantville, Ia.
Sold to Miles Harkins, Pleasantville, Ia.

- Orion Advance 63647.. A. P. Alsin.
  - A. P. A's Orion 54395 Manley & Co.
  - Advance Blossom 160368 Grant White.
- Gen. Advance 170324.. H. C. Sheldon.
  - Proud Advance 23549 Johnston Bros.
  - Genevieve Matchless 109066 H. C. Sheldon.

232262 Gens Lady Same. Sold to same

232264

Lucy Advancer

Farrowed Apr. 5, 1909
Litter 8; 3 boars and 3 sows raised.
Bred by C. O. Thornburg, Pleasantville, Ia.
Sold to Rube Core, Pleasantville, Ia.

- Geo. R. M. 81735 ..... G. R. Manifold.
  - Proud Advance Jr. 79687 — Geo. Manifold.
  - Fanny O. 161996 — A. W. H. Orr.
- LucyLucy Genevieve 210900 ..... J. A. Russell.
  - Tip Top Notcher Jr. 45237 — G. W. Seckman.
  - Gen. Advance 170324 — H. C. Sheldon.

232266 Miss Geo. R. M Same. Sold to same.

232268

Roberta Lady

Farrowed Apr. 30, 1909
Litter 8; 4 boars and 4 sows raised.
Bred by C. O. Thornburg, Pleasantville, Ia.
Sold to Reuben Core, Pleasantville, Ia.

- Iowa Chief 55653 ..... A. L. & U. S. G. Lynch
  - Ohio Chief 8727a — Morton & Co.
  - Wills Pride 103728 — G. VanPatten.
- Lady Roberta 130314.. M. M. Elmendorf.
  - Alfonso 40849 — A. E. Poush.
  - Roberta II 115598 — M. M. Elmendorf.

232270 Miss Ruba C. Same. Sold to same.

232272 Roberta III Same. Sold to same.

232274

Bell's Pride

Farrowed Apr. 19, 1909
Litter 12; 1 boar and 2 sows raised.
Bred by C. O. Thornburg, Pleasantville, Ia.
Sold to Osa Karns, Pleasantville, Ia.

- Iowa Chief 55653 .... (See above).
- Orient Belle III 204230 ..... R. J. Harding.
  - Red Stockings 37647 — H. S. Allen.
  - Orient Belle 2nd 69204 — John Wilkin.

232276 Osa Pride Same. Sold to same.

232278

Ora Lady

Farrowed Apr. 23, 1909
Litter 8; 4 boars and 1 sow raised.
Bred by O. C. Thornburg, Pleasantville, Ia.
Sold to Osa Karns, Pleasantville, Ia.

- Iowa Chief 55653 ..... (See above).
- Lady Mason 130248.... G. W. Seckman.
  - Tip Top Notcher 20729 — R. C. Watt.
  - Miss Lottie 105504 — T. E. Laurie.

232280

Cherry

Farrowed July 27, 1909
Litter 16; 5 boars and 1 sows raised.
Bred by Frank Morrison, Goodnight, Okla.

- Romeo 89829 ..... J. Ryther.
  - Red Chief 44601 — Geo. Kerr.
  - Fancy Cuhb 135354 — J. Ryther.
- Bessie O. 137682 ..... G. B. Pratt.
  - O. K. 39009 — B. H. Kirchman.
  - Pride of Mt. Vernon 97734 — E. C. Pearson.

232282
Paris Maid

Farrowed Apr. 5, 1907
Litter 10; 5 boars and 4 sows raised.
Bred by J. W. Patrick, Paris, Mo.
Sold to Spencer V. Love, Paris, Mo.

- Oom P. 41033 ..... McFarland Bros.
  - II Climax 23361 McFarland Bros.
  - Nelly Wonder II 71950 McFarland Bros.
- Gertie T. 64372 ..... John Patrick
  - Red Day 16501 W. R. Turner
  - Polite 42496 N. M. McFarland

232284 Paris Queen Same sold to same

232286
Links Choice

Farrowed Apr. 6, 1908
Litter 10; 3 boars and 7 sows raised.
Bred by F. P. Bieth & Son, Joliet, Ill.
Sold to Frank Link, Joliet, Ill.

- Improver Boy 65733... Manley & Co.
  - Proud Advance 23549.. Johnson Bros.
  - Broad Girl 161190 Manley & Co.
- Top Laddie 131206..... Thomas & Hogsett
  - Tip Top Notcher 20729 R. C. Watt
  - Lillian T. 112916 G. W. Seckman

232288
Macon Belle

Farrowed Mar. 13, 1908
Litter 10; 2 boars and 5 sows raised.
Bred by Kraschel Bros., Macon, Ill.
Sold to F. Bieth & Son Joliet, Ill.

- Macon Chief 71801..... O. E. Osborn
  - Ohio Chief 41419 Morton & Co.
  - Lady Osborn 159920 O. E. Osborn
- Lillian Russell 209274.. Thomas & Hogsett
  - Tip Top Notcher 20729 R. C. Watt
  - Lillian T. 112916 G. W. Seckman

232290
Improvers Girl

Farrowed Apr. 7, 1908
Litter 18; 7 boars and 5 sows raised.
Bred by F. Bieth & Son, Joliet, Ill.

- Improver Boy 65733... Manley & Co.
  - Proud Advance 23549 Johnston Bros.
  - Broad Girl 161190 Manley & Co.
- Nellie's Friend 111992.. Fred Schweizer
  - Big King 12641a L. J. Baynes
  - Springdale Nellie 27392 C. M. Hartsock

232292 Improvers Lady Same.

232294
Daisy D.

Farrowed Mar. 13, 1907
Litter 10; 4 boars and 4 sows raised.
Bred by D. H. Jordan, Palestine, Ill.

- D. & I. 18569..... I. J. Lorton
  - Col. Perfection 16135a Wm. M. Finch
  - Leisure Girl 34726 I. J. Lorton
- Sunshade 176446 ..... D. H. Jordan
  - D. J's Chief 43261 R. Jordan
  - Beautiful Sunset 87010 Ira R. Jordan

232296

Belle Helen

Farrowed Apr. 15, 1908
Litter 11; 2 boars and 5 sows raised.
Bred by J. Kennedy, Girard, Kans.
Sold to J. Frank Ashby, Girard, Kans.

- Big Crimson I 62683... Sherman Reedy
  - Crimson Wonder II 32475 O. S. West
  - Miss May 2nd 144180 Sherman Reedy
- Hellen 190510 ..... C. D. Peck
  - Iowa Boy 45471 M. M. Elmendorf
  - Gold Beauty 134200 Howell Bros.

232298

Belle Rosdale

Farrowed Mar. 15, 1908
Litter 5; 3 boars and 1 sow raised.
Bred by J. F. Ensor, Olathe, Kans.
Sold to C. W. McClaskey, Girard, Kans.

- Olathe Chief 61829..... J. Coy Roack
  - Ohio Chief 8727a Morton & Co.
  - Helen Blazes III 90640a H. E. Browning
- Rosdale Queen 208144. J. F. Enser
  - Eureka Tip Top 43641 G. W. Seckman
  - Pride of the Manor 134078 J. F. Ensor

232300

Belle Gracy

Farrowed Apr. 20, 1909
Litter 11; 3 boars and 6 sows raised.
Bred by J. Kennedy, Girard, Kans.
Sold to J. Frank Ashby, Girard, Kans.

- Kansas King 59891..... E. J. Brown
  - Red Knight 25199 F. Fentress
  - Hettie 84496 E. J. Brown
- Gracy 190516..... Chas. Dorr
  - Dorr's Model 53893 C. C. Anderson
  - Lady Peck 142884 Chas. Door

232302

Belle Maggie

Farrowed May 1, 1908
Litter 11; 2 boars and 4 sows raised.
Bred by J. Kennedy, Girard, Kans.
Sold to J. Frank Ashby, Girard, Kans.

- Kansas King 59891..... (See above.)
- Maggie 179526..... J. Frank Ashby
  - Howell's Last 51865 Howell Bros.
  - Maud S. 153880 J. Frank Ashby

232304

Biddie

Farrowed Apr. 7, 1909
Litter 11; 3 boars and 5 sows raised.
Bred by J. Kennedy, Girard, Kans.
Sold to J. Frank Ashby, Girard, Kans.

- Kansas King 59891.... E. J. Brown
  - Red Knight 25199 F. Fentress
  - Hettie 84496 E. J. Brown
- Jennie 190512 ..... Chas. Dorr
  - Dorr's Model 53893 C. O. Anderson
  - Lady Peck 142884 Chas. Dorr

232306

China Girl

Farrowed Apr. 1, 1907
Litter 7; 2 boars and 5 sows raised.
Bred by J. H. Banghart, Lansing, Mich.
Sold to James Vogel, Lansing, Mich.

- Mike 38819 ..... M. A. Bray & Son
  - Wolverine Archier 12221a Smith Bros.
  - Nettie Chandler 2nd 48552 M. A. Bray & Son
- China Lady 130182..... J. H. Banghart
  - Referee 27933 L. R. Kuney
  - Rex Lady No. 2 104672 J. H. Banghart

232308
Perfect Girl

Farrowed Feb. 27, 1908
Litter 11; 2 boars and 5 sows raised.
Bred by J. E. Smith, Victor, Ia.

- Victor Chief 52473..... D. Nauman
  - Buddy B. II 38187 Ed A. Baxter
  - Liberty Belle 119426 D. Nauman
- Perfection Girl 113296.. G. A. Munson
  - King Perfection 16235 O. S. West
  - Iowa Queens Girl 58640 G. A. Munson

232310
J. E.'s Waneta

Farrowed Aug. 21, 1907
Litter 9; 4 boars and 4 sows raised.
Bred by J. F. Smith, Victor, Ia.

- Glendale 12271 ..... E. Z. Russell
  - Red Chief W. C. 8509a West & Salisbury
  - Russell's Beauty 18404a West & Salisbury
- Smith's Choice 113292.. J. E. Smith
  - Captain Y. 28015 J. J. Yates
  - Waneta Sunshine 32444 B. A. Shafer

232312
Bessie D. II

Farrowed Mar. 1, 1909
Litter 17; 5 boars and 5 sows raised.
Bred by I. J. Wilson, West Branch, Ia.

- Gold Coin 79357 ..... J. W. Stribling
  - Gold Bud 43791 Watt & Faust
  - Red Rose II 113466 J. W. Stribling
- Bessie D. 205628 ..... T. D. White
  - Greenwood's King 53689 J. F. Gaunt
  - White's Choice 149336 C. F. Robinson

232314
Stacy's Lady

Farrowed May 2, 1908
Litter 16; 2 boars and 4 sows raised.
Bred by W. H. Weddige, Hinckley, Ill.
Sold to Roy Stacy, Rochelle, Ill.

- King Advance 65807... L. C. Harold
  - Advance 32885 Manley & Co.
  - Rose V. 73838 C. E. Gramley
- Big Rock Belle 4th 210798 ..... W. H. Weddige
  - Top Notcher II 28593 Watt & Faust
  - Big Queen 202332 W. H. Heddige

232316 Royal
Violet Blossom

Farrowed Mar. 26, 1908
Litter 8; 4 boars and 4 sows raised.
Bred by Edmonds Shade & Co., Kingsley, Ia.
Sold to L. H. Roberts, Paton, Ia.
Resold to Floyd Knapp, Redfield, Ia.

- American Royal 15453.. McFarland Bros.
  - Mo. Wonder 12945 O. Walter & Co.
  - Rose Bud II 27302 Green McFarland
- Violet Blossom 51236... A. B. Wingerd
  - Albinus 10059 N. Clark
  - Violet Maid 22886 H. L. Cantine

232318
Manley

Farrowed Sept. 26, 1906
Litter 11; 3 boars and 7 sows raised.
Bred by Manley & Co., Lyons, Nebr.
Sold to L. H. Roberts, Paton, Ia.
Resold to Floyd Knapp, Redfield, Ia.

- Proud Advance 23549... Johnston Bros.
  - Advance 11309 J. M. Morrison
  - Lucy D. II 18106 Geo Duffus
- Orion's Lady Manley 136418 ..... Manley & Co.
  - Orion 5293 N. P. Clark
  - Lady Manley 104504 Manley & Co.

232320
Colonels Choice

Farrowed Mar. 22, 1907
Litter 11; 2 boars and 8 sows raised.
Bred by Ira Jackson, West Milton, O.
Sold to L. H. Roberts, Paton, Ia.
Resold to Floyd Knapp, Redfield, Ia.

- Finch Col. 13973a ..... W. M. Finch
  - Ed's Col 8035a Morton & Co.
  - Mary Alice 18290a Wm. M. Finch
- Miss Kruger 45234 .... Ira Jackson
  - Kruger 14959a G. W. Trone
  - Orion Lady 30722a Ira Jackson

232322
Cols. Annie

Farrowed Apr. 15, 1907
Litter 11; 3 boars and 8 sows raised.
Bred by L. H. Roberts & Son, Paton, Ia
Sold to Floyd Knapp, Redfield, Ia.

- Fogg's Col 50853 ..... C. E. Speaks
  - C. E.'s Col 12549a S. S. Puckett
  - Dew Drop Maid 23770a S. S. Puckett
- Annie 8nd 162890..... L. H. Roberts
  - King West 26163 O. S. West
  - Anna 108158 Wm. Roberts & Son

232324
Clara II

Farrowed June 1, 1908
Litter 8: 1 sow raised.
Bred by L. H. Roberts & Son, Paton, Ia.
Sold to Floyd Knapp, Redfield, Ia.

- King of Iowa 57093.... W. Abernathy
  - King of Kings 10919a Morton & Co.
  - Belvy C. 28754a Carl Scott
- Clara 123304 J. H. Roberts & Son
  - Scratch 26159 Roberts & Son
  - Anna Roberts 22454 Roberts & Son

232326
Pauline

Farrowed Apr. 13, 1908
Litter 9; 3 boars and 3 sows raised.
Bred by L. H. Roberts & Son, Paton, Ia.
Sold to Floyd Knapp, Redfield, Ia.

- King of Iowa 57093... C. W. Abernathy
  - King of Kings 10919a Morton & Co.
  - Belvy C. Maid 28754a Carl Scott
- Anna 108158 ..... Roberts & Son
  - Scratch 26159 Wm. Roberts & Son
  - Anna Roberts 22454 Roberts & Son

232328
Eva

Farrowed Apr. 14, 1907
Litter 10; 5 boars and 3 sows raised.
Bred by L. H. Roberts & Son, Paton, Ia.
Sold to Floyd Knapp, Redfield, Ia.

- King of Iowa 57093.... (See above.)
- Grace Notcher IV 105852 ..... Johnston Bros & Newkirk
  - Top Notcher Chief 29247
  - J. A. Teter
  - Grace Advance 70736
  - Johnston Bros. & Newkirk

232330 Francina Same sold to same.

232332
Our Columbia

Farrowed Apr. 16, 1907
Litter 10; 5 boars and 4 sows raised.
Bred by L. H. Roberts & Son, Paton, Ia.
Sold to Floyd Knapp, Redfield, Ia.

- King of Iowa 57093.... (See above.)
- Columbia 3rd 162898... L. H. Roberts & Son
  - King West 62163
  - O. S. West
  - Columbiba 2nd 108156
  - A. B. Alspach

232334 King Daughter Again

Farrowed Apr. 12, 1908
Litter 10; 2 boars and 7 sows raised.
Bred by L. H. Roberts & Son, Paton, Ia.
Sold to Floyd Knapp, Redfield, Ia.

- Liberty Chief 48603.... Morton & Co.
  - Ohio Chief 41419
  - Morton & Co.
  - Otts Bell 28770a
  - Ott Utter
- Kings aughter 39280a.. W. Abernathy
  - King of Kings 10919a
  - Morton & Co.
  - Belvy C. 28754a
  - Carl Scott

232336
Pearl II

Farrowed Apr. 10, 1907
Litter 9; 4 boars and 4 sows raised.
Bred by L. H. Roberts & Son, Paton, Ia.
Sold to Floyd Knapp, Redfield, Ia.

- Liberty Chief 48603.... (See above.)
- Pearl 162892 ..... L. H. Roberts
  - King West 26163
  - O. S. West
  - Lizzie 108168
  - G. Van Patten

232338
Miss Red

Farrowed Apr. 4, 1907
Litter 5; 1 boars and 2 sows raised.
Bred by L. H. Roberts & Son, Paton, Ia
Sold to Floyd Knapp, Redfield, Ia.

- Liberty Chief 48603.... (See above.)
- Lady Red 64242 ..... Geo. Briggs & Son
  - Auction Boy II 17549
  - J. A. Westering
  - Red Lady 36638
  - Geo. Briggs & Son

232340
Annie B. Choice

Farrowed Mar. 13, 1907
Litter 10; 5 boars and 4 sows raised.
Bred by L. H. Roberts & Son, Paton, Ia.
Sold to Floyd Knapp, Redfield, Ia.

- Liberty Chief 48603.... (See above.)
- Annie B. 151816..... L. H. Roberts & Son
  - Scratch 26159 Roberts & Son
  - Annie Roberts 22454 Roberts & Son

232342
Arts Beauty

Farrowed Mar. 23, 1907
Litter 8; 2 boars and 3 sows raised.
Bred by A. H. Bauer, Mason City, Ia.
Sold to Balmat & Son, Mason City, Ia.

- Model Improver 36263.. Bowman & Fitch
  - Improver II 13365 O. S. West
  - May Sylvan 87952 W. W. Hogate & Son
- Leotas Bunny 155308.... R. A. Tribon
  - Pet Dandelion 29087 Manley & Co.
  - Leota V. 50336 S. M. DeYoe & Son

232344
Red Lady

Farrowed Apr. 17, 1907
Litter 4; 2 boars and 1 sow raised.
Bred by J. P. Wiggins, Revere, Minn.

- Wiggin's Choice 62469. Geo. Lynn
  - King Sampson 25255 J. W. Kern
  - Reserve Maid 32942 J. W. Kern
- Princess 160966 ..... J. H. Allen
  - Duke Vicentio 30581 T. E. Bly
  - Meadowlome Princess T. E. Bly

232346
Red Queen

Farrowed Mar. 15, 1908
Litter 11; 2 boars and 5 sows raised.
Bred by Balmat & Son, Mason City, Ia.
Sold to L. Springer, Mason City, Ia.
Resold to J. P. Wiggins, Mason, City, Ia.

- Iowa Chief 48477..... Watt & Faust
  - Golden Rule 46013 Ira Jackson
  - Col's Belle II 114586 Morton & Co.
- Nancy 84442 ..... H. A. Hostetler
  - Worth Co. Chief 17399 Wm. Fountain & Son
  - Olive B. 56084 H. A. Hostetler

232348
Red Daisy

Farrowed Mar. 28, 1908
Litter 15; 2 boars and 3 sows raised.
Bred by Balmat & Son, Mason City, Ia.
Sold to L. Springer, Revere, Minn.

- Iowa Chief 48477 .... (See above.)
- Beauty Belle 84444 .... H. A. Hostetler
  - Hoyal Hero Jr. 12801 S. M. DeYoe & Sons
  - Victoria IV. 39166 E. B. Watson

232350
Lady Advance

Farrowed Feb. 15, 1907
Litter 7; 3 boars and 3 sows raised.
Bred by Addy & Son, Parnell, Mo.
Sold to B. A. Batt, Parnell, Mo.

- W. L. A's Choice Goods 42400 ..... A. F. Russell
  - Lafollette 36563 W. B. Bishop
  - S. E's Model IX 30996 Morton & Co.
- Rose Hill Belle 125226. Addy & Son
  - Tom Watson 21105 R. C. Watt
  - Rose Hill Girl 51692 Addy & Son

232352
Stockards Col.

Farrowed Apr. 17, 1909
Litter 11; 5 boars and 3 sows raised.
Bred by Chas. Cooper, Ferris, Ill.
Sold to E. S. Stockard, Waverly, Ia.

- King Orion 78923.....
  - Orion Chief 13333a
    - Ira Jackson
  - Willette X. 43854a
    - C. S. Speaker
- Muncie Lady 231758....
  - Muncie Chief 17121a
    - Carl Scott
  - Daisy Sunshine 26094
    - O. Bowman

232354
Lebanon Belle

Farrowed July 26, 1908
Litter 9; 7 boars and 2 sows raised.
Bred by A. P. Bodwell, Lebanon, Nebr.

- Col. Mulligan 60965....
  - Perfection Chief 28367
    - Chas. Van Patten
  - Queen Jennie 131140
    - O. B. Timmons
- Miss Cloverdale II 181910 .....
  - Paul Jumbo 42209
    - J. B. Campbell
  - Cherry Girl II 142936
    - H. B. Louden & Son

232356
Jennie M.

Farrowed Mar. 3, 1908
Litter 7; 5 boars and 2 sows raised.
Bred by A. P. Bodwell, Lebanon, Neb.

- Col. Mulligan 60965....
  (See above.)
- Maid of Lebanon 155382
  - Red Paul 37853
    - C. A. Cook
  - Bankers Lady 106382
    - G. Van Patten

232358
Western Belle

Farrowed July 24, 1908
Litter 12; 3 boars and 1 sow raised.
Bred by A. P. Bodwell, Lebanon, Nebr.

- Col. Mulligan 60965....
  (See above.)
- Cherry Girl 142938.....
  - Hambletonian 21837
    - G. H. Hambleton
  - Cherry Girl 48494
    - Manley & Co.

232360
Pretty Maid

Farrowed Feb. 24, 1908
Litter 11; 4 boars and 3 sows raised.
Bred by A. P. Bodwell, Lebanon, Nebr.
Sold to C. L. Bodwell, Lebanon, Nebr.

- Red Cloud 74405 .....
  - Tom Davis 42009
    - A. E. Poush
  - Medocs Lady 142262
    - G. Van Patten
- Lla Girl 168934.....
  - Beauty Wilkes 43707
    - F. Fentress
  - Lula Girl 48962
    - G. Van Patten

232362 Peggy Same sold to Vena Weatherwax, Lebanon, Nebr.

232364
Fair Lady

Farrowed Mar. 5, 1908
Litter 8; 5 boars and 3 sows raised.
Bred by A. P. Bodwell Lebanon, Nebr.

- Red Cloud 74405 ..... (See above.)
- Polly 190496 ..... E. E. Greer & Son
  - Golden Greer 47297 Watt & Fauts
  - Dolores 72740 W. T. Veach

232366 Red Bird Same.

232368
Lady Long Sides

Farrowed Mar. 12, 1909
Litter 9; 4 boars and 5 sows raised.
Bred by A. Bodwell, Lebanon, Nebr.

- Handsome Wonder 75277 ..... A. Wilson
  - Lincoln Wonder 56575 J. N. Morrison
  - Critics Bee 185320 E. Z. Russell
- Miss Longsides 190498. G. Van Patten
  - Tom Davis 42009 A. H. Poush
  - Medocs Lady 142262 G. Van Patten

232370 Lady Longsides II Same

232372 Lady Longsides III Same

232374 Molly Longsides Same

232376 Susie Longsides Same

232378
Sparkle

Farrowed Mar. 15, 1908
Litter 10; 3 boars and 7 sows raised.
Bred by F. S. Vanderhyde, West Concord, Minn.
Sold to W. J. Dock, Stanton, Minn.

- Sensation Boy 66789... W. H. Read
  - Sensation King 59117 W. H. Reed
  - Creo Belle 43286 Wm. Roberts & Son
- Evergreen Queen 195514 ..... J. P. Monsel
  - Director 49093 McAninch Bros.
  - Bancroft Queen 125486 J. P. Monsel

232380
Dazin

Farrowed Mar, 1, 1908
Bred by F. S. Vanderhyde, West Concord, Minn.
Sold to W. J. Dock, Stanton, Minn.

- Sensation Boy 66789... (See above.)
- Victoria 178244 ..... F. S. Vanderhyde
  - Victor Van 42569 G. H. Purdy
  - Cherry 126222 F. L .Vanderhyde

232382
Alta

Farrowed June 25, 1905
Bred by W. E. George, W. Concord, Minn.
Sold to Wakefield Bros., Skyberg, Minn
Resold to F. E. Whitney, Stanton, Minn.
Resold to W. J. Dock, Stanton, Minn.

- Monico Chief 14387.....
  - Ohio Chief 8727 — S. E. Morton & Co.
  - Mona 30732 — Carl Scott
- Lottie 393332 .....
  - Only 13339 — Jas. H. Sheppard
  - Meliot 30736 — Jas. H. Sheppard

232384
Dark Hazel

Farrowed Mar. 6, 1907
Litter 11; 4 boars and 4 sows raised.
Bred by A. L. Mossman, Radcliffe, Ia.

- A. L's Chief 43327.....
  - I. J's Chief 12445a — Moorman & Miller
  - Leisure Belle 27046a — Wm. Finch
- Hazel VI. 78118 .....
  - Fairview Chief 17627a — J. T. Dollison
  - Hazel V. 41448 — J. C. Jay

232386
Belle Rad

Farrowed Mar. 5, 1909
Litter 10; 1 boar and 3 sows raised.
Bred by Seckman & Hetrick, Mt. Sterling, Ill.
Sold to A. L. Mossman, Radcliffe, Ia.

- Masterpiece Chief 53437
  - Model Chief 11159a — Morton & Co.
  - May 83550 — J. W. Killam
- Queen Wilton 224402...
  - Seckman Chief 60035 — G. W. Seckman
  - Lady Princess VIII 166178 — G. W. Seckman

223288
Jessie

Farrowed May 3, 1908
Litter 8; 2 boars and 4 sows raised.
Bred by A. L. Mossman, Radcliffe, Ia.

- Tientsin No. 2 72307...
  - Tientsin 17261 — H. F. Hoffman
  - Challenger's Girl 134892 — B. C. Marts
- Bessie Advancer IV 231670 .....
  - Model Chief 44969 — Morton & Co.
  - Bessie Advancer III 156262 — W. C. & Wm. Reed

232390
Bessie A. II

Farrowed May 1, 1908
Litter 9; 3 boars and 4 sows raised.
Bred by A. L. Mossman, Radcliffe, Ia.

- Tientsin No. 2 72307... (See above.)
- Bessie Advancer III 231668 .....
  - Model Chief 44969 — Morton & Co.
  - Bessie Advancer II 156268 — C. W. & Wm. Reed

232392 Bessie A. Same

232394
Belle J. A.

Farrowed Apr. 6, 1909
Litter 10; 5 boars and 5 sows raised.
Bred by R. W. Shafer, Westport, Ind.
Sold to A. L. Mossman, Radcliffee, Ia.

- Prince of Cols. 13571a. Carl Scott
  - Carls Col. 10419a Carl Scott
  - Gladness S. 27702a J. S. Whitworth
- John Bell 48268..... J. M. Pearcy
  - John's Ohio Chief 17483a J. M. Pearcy
  - Lucy Belle 31564a J. M. Pearcy

232396 Beauty of Westport

Farrowed Mar. 11, 1909
Litter 12; 5 boars and 7 sows raised.
Bred by R. W. Shafer, Westport, Ind.

- Prince of Cols 13571a.. (See above.)
- Shafer's Beauty 39050a. R. W. Schafer
  - Ohio Chief 8727a Morton & Co.
  - Watson Girl 35436a M. Stultz

232398
Keepsake 3rd

Farrowed Jan. 25, 1908
Litter 8; 3 boars and 5 sows raised.
Bred by O. P. Stevenson, Quimby, Ia.
Sold to A. L. Neville, Aurelia, Ia.

- Pericles 4499 ..... Wm. Roberts & Son
  - Orion 4901a N. P. Clark
  - Riley's Dimple 13742a Wm. Roberts & Son
- Keepsake 2nd 216484... O. R. Stevenson
  - Keep On Lad 41513 Johnston Bros. & Newkirk
  - Bertha A. 138652 Cantine Bros & Stevenson.

232400 Tolstoy Notcher Lady

Farrowed Mar. 1, 1908
Litter 6; 2 boars and 4 sows raised.
Bred by Marion Booth, Battle Creek, Ia.
Sold to O. R. Stevenson Quimby, Ia.
Resold to A. L. Nevilie, Aurelia, Ia.

- Onawa Challenger 69713 ..... Elmer Moorehead
  - King Oscar 59931 O. N. Woody
  - Mary Ann 170854 E. Morehead
- Tolstoy Notcher 2nd 225760 ..... Isenbarger Bros.
  - Tip Top Notcher Lad 54341 G. W. Seckman
  - Tolstoy Lady 123232 H. L. Cantine

232402
Iowa Clipper

Farrowed Mar. 16, 1908
Litter 6; 2 boars and 4 sows raised.
Bred by L. H. Roberts, Faton, Ia.
Sold to O. R. Stevenson, Quimby, Ia.
Resold to A. L. Neville, Aurelia, Ia.

- King of Iowa 57093... W. Abernathy
  - King of Kings 10919a Morton & Co.
  - Belvy C. 28754a Carl Scott
- Clipper 223758 L. H. Roberts & Son
  - King West 26163 O. S. West
  - Carlie 123296 L. H. Roberts

232404
Lady Logan

Farrowed Mar. 28, 1907
Litter 5; 2 boars and 3 sows raised.
Bred by O. R. Stevenson, Quimby, Ia.
Sold to A. L. Neville, Aurelia, Ia.

- Alpine Achiever 72019, H. F. Hoffman
  - Achiever 41219, Sol Frank
  - Belle Orion 165810, D. C. Baker
- Miss Logan's Choice 138660, Louie Aillaud
  - Choice Goods 41719, Morton & Co.
  - Miss Logan 9th 91582, Louie Aillaud

232406 C. A.
Gal's Choice

Farrowed Apr. 4, 1909
Litter 9; 4 boars and 5 sows raised.
Bred by S. C. Pfeil, Monticello, Ia.
Sold to C. L. Patten, Springfield, Ia.

- S. L.'s Choice 65627, A. L. Mossman
  - A. L.'s Chief 43327, I. J. Lorton
  - Gold Choice 126018, A. L. Mossman
- Cherry Advance Gal II 89879, S. C. Feil
  - Powhattan 60939, W. M. Byerly
  - Cherry Advance 147064, James Spear

232408
Chiefs Belle

Farrowed Mar. 29, 1908
Litter 8; 6 sows raised
Bred by Owen Davis, Audubon, Ia.

- Maple Hill Chief 67233, R. J. Harding
  - Ohio Chief 41419, Morton & Co.
  - Belles Peach 128138, R. J. Harding
- Advancers Belle 150334, C. W. & Wm. Reed
  - Advancer 28773, Johnston Bros. & Newkirk
  - Big Nellie 26352, M. J. Palmear

232410
S. C.'s Pride II

Farrowed Mar. 4, 1909
Litter 9; 4 boars and 3 sows raised.
Bred by S. C. Pfeil, Monticella, Ia.
Sold to C. L. Patten, Springville, Ia.

- S. L's Chief 65837, A. L. Mossman
  - A. L's Chief 43327, I. J. Lorton
  - Gold Choice 126018, A. L. Mossman
- Jim's Ladys Pride 218708, F. E. Garret
  - Orion's Son 55773, Manley & Co.
  - Jim's Lady 178850, W. A. Staples

232412
Tecumseh Beauty

Farrowed Mar. 11, 1908
Litter 7; 3 boars and 4 sows raised.
Bred by W. M. Putman & Son, Tecumseh, Neb.
Sold to W. M. Warnock, Alexandria, Nebr.

- Jones King II 72523, Rathbun & Rathbun
  - Rosebud Chief 53257, J. M. Morrison
  - Daisy 127186, J. A. Rathbun
- Ward's Model 208880, Ward Bros.
  - Model H. 36967, Geo. Briggs & Son
  - Wards Corrector 128666, Ward Bros.

232414

Inventors Queen

Farrowed July 13, 1908
Litter 8; 3 boars and 4 sows raised.
Bred by H. B. Griffits, Bowen, Ill.
Sold to R. F. Miner, Tecumseh, Neb.
Resold to R. Pope, Tecumseh, Neb.

- Inventor 64151 ..... McFarland Bros.
  - II Climax 23361 McFarland Bros.
  - Dotie 37482 C. R. Doty
- Big Queen 222506 ..... Manlove Bros.
  - Ill. Chief 50059 M. W. Greer & Son
  - Ollivine 182742 Mnalove Bros.

232416

Miss Beauty

Farrowed Mar. 2, 1908
Litter 11; 2 boars and 4 sows raised.
Bred by R. F. Miner, Tecumseh, Nebr.
Sold to R. Pope, Tecumseh, Nebr.

- M. & A's Belle Top 62277 ..... Geo. Briggs & Son
  - Morrison's Belle Top 40125 Smith Brown
  - Claye Belle 156148 Geo. Briggs & Son
- Goldie O. 165616 ..... T. P. Teagarden
  - Eclipse 2nd 31333 F. T. Walls
  - Miss Goldie 74302 Geo. Horning

232418

Hazel May

Farrowed Mar. 6, 1907
Litter 11; 3 boars and 4 sows raised.
Bred by A. L. Mossman & Son, Radcliffe, Ia.
Sold to R. J. Harding, Macedonia, Ia.
Resold to R. F. Minor, Tecumseh, Nebr.

- A. L's Chief 43327..... I. J. Lorton
  - I. J's Chief 12445 Moorman & Miller
  - Leisure Belle 27064 Wm. M. Finch
- Hazel VI 78118 ..... A. L. Mossman
  - Fairview Chief 17627 J. T. Dollison
  - Hazel V. 41448 J. C. Jay

232420

Belle Bankers

Farrowed Mar. 17, 1908
Litter 9; 3 boars and 4 sows raised.
Bred by A. S. Riley, Pardeeville, Wis.
Sold to E. Alexander, Bloomington, Wis.

- Banker 24709a ..... A. S. Riley
  - A Prospect 70699 Otto Peters
  - H. C's Best 54234a H. C. Siggelkow
- Belle Nobby 231598.... A. S. Riley
  - Nobby R. 22161a A. S. Riley
  - Advancer Lady 54842a A. S. Riley

232422

Lady Bright

Mayor Jr. Wonder
Litter 8; 2 boars and 3 sows raised.
Bred by Ernest Alexander, Bloomington, Wis.
Sold to Ernest Oates, Mt. Hope, Wis.

- Red Warrior 70627..... W. H. Reed
  - Stoners Best 55409 T. W. Stoner & Son
  - Reed's Flower 174500 W. L. Bonnett
- Topsey Surprise 185194 John Wright
  - Chief Surprise 41759 Stansell & Mattern
  - Topsy 99696 W. H. Reed

232424
Clarice

Farrowed Mar. 28, 1908
Litter 10; 9 sows raised
Bred by Ernest Alexander, Bloomington, Wis.
Sold to Ernest Oates, Mt. Hope, Wis.

- Red Warrior 70627..... W. H. Reed
  - Stoner's Best 55409 — T. W. Stoner & Son
  - Reed's Flower 174500 — W. L. Bonnett
- Lilly D. 180706..... W. J. Davis
  - Jimmy 44393 — Ira R. Hordon
  - Daisy 110542 — Walter Davis

232426
Pine Grove Ada

Farrowed Feb. 14, 1909
Litter 12; 4 boars and 6 sows raised.
Bred by H. W. Lineweaver, South English, Ia.
Sold to C. M. Rynearson, Webster, Ia.

- Mayor Jr Wonder 62819 ..... Fred Kraschel & Son
  - Mayor Jr., 29315 — C. W. May
  - Buddy T's Belle 123866 — Fred Kraschel & Son
- Pine Grove Lady 165586 — H. W. Lineweaver
  - Golden Beauty 51083 — Thomas & Hogsett
  - Carson's Pridle 104122 — J. D. Carson

232428 Pine Grove Lady C. Same sold to same.

232430
Pet C.

Farrowed Apr. 3, 1908
Litter 8; 3 boars and 3 sows raised.
Bred by H. W. Lineweaver, South English, Ia.
Sold to Dan Ruth, South English, Ia.

- Mayor Jr. Wonder 62719 ..... Fred Kraschel & Son
  - Mayor Jr. 29315 — C. W. May
  - Buddy T's Belle 123866 — Fred Kreschel & Son
- Pet I Am 165576..... H. W. Lineweaver
  - Golden Beauty 51083 — Thomas & Hogsett
  - Pet 2nd 10090 — H. W. Lineweaver

232432
Princess

Farrowed Feb. .12, 1909
Litter 13; 3 boars and 3 sows raised.
Bred by H. W. Lineweaver, South English, Ia.
Sold to C. M. Rynerson, Webster, Ia.

- Mayor Jr. Wonder 62719 ..... (See above).
- Pet I Am 165576..... H. W. Lineweaver.
  - Golden Beauty 51083 — Thomas & Hogsett.
  - Pet 2nd 10090 — H. W. Lineweaver.

232434 Precept Same sold to same.

232436 Purity Same sold to same.

232438 J. B.'s Choice Again

Farrowed Mar. 29, 1908
Litter 9; 3 boars and 5 sows raised.
Bred by H. W. Lineweaver, South English, Ia.
Sold to J. B. Flory, South English, Ia.

- Golden Beauty 51083... Thomas & Hogsett
  - Ambition 37641 — J. J. McOsbe
  - Golden Maid 39292 — H. W. Greer
- W. S. Again 161768.... H. S. Putman
  - Pride of Nebr. 23899 — C. W. & Wm. Reed
  - W. S. Queen 30250 — C. W. & Wm. Reed

232440 J. B.'s Choice Same sold to same.

232442

Gold Coin

Farrowed Mar. 31, 1908
Litter 10; 2 boars and 4 sows raised.
Bred by Fagen, Browning & McCabe
Sold to E. S. Walker, New London, Ia.

- Tip Top Notcher 20729 R. C. Watt.
  - Top Notcher 8803a S. E. Morton & Co.
  - Variety Wonder 22604 S. E. Morton & Co.
- Prouds Best 163536.... Proud Advance Co.
  - Proud Advance 23549 Johnson Bros.
  - Lady Royal 141154 C. M. Dewey

232444

Native Maid

Farrowed Apr. 5, 1909
Litter 12; 5 boars and 3 sows raised.
Bred by C. W. Donley, Wellington, Kans.

- N. J. Eagle 85939..... C. W. Donley
  - Ohio Eagle 61137 R. J. Harding
  - Summer Belle II 226844 Marshall Bros.
- Advance Sensation Belle 215124 ..... Roycroft Farms
  - Roycroft Advancer 52433 C. W. & Wm. Reed
  - Roycroft Belle 3rd 65466 E. M. Kuhn.

232446

Daisy

Farrowed Mar. 8, 1908
Litter 11; 4 boars and 4 sows raised.
Bred by John Reese, Broken, Bow, Neb.
Sold to J. J. Beehrle, Ord, Neb.

- Custer Billy K 48009... G. Van Patten
  - Billy K. 20373 O. S. West
  - Nancy's Maid 99170 G. Van Patten
- Daisy X III 131288.... Reese & Morehouse
  - Henry E. 29411 J. E. Mendenhall
  - Daisy X 57054 John Reese.

232448

Miss Orion Best

Farrowed Mar, 3, 1908
Litter 11; 3 boars and 4 sows raised.
Bred by John Reese, Broken Bow, Neb.
Sold to J. J. Beehrle, Ord, Neb.

- Custer Billy K 48009.. G. Van Patten
  - Billy K. 20373 O. S. West
  - Nancy's Maid 99170 G. Van Patten
- Miss Orion III 189648.. Henry Jacobs
  - Post's Model 41401 Briggs & Son
  - Miss Orion 124660 Manley & Co.

232450

Lady Elinor

Farrowed Apr. 21, 1908
Litter 8; 2 boars and 6 sows raised.
Bred by J. J. Beerhle, Ord, Neb.
Sold to Bert Beehrle, Ord, Neb.

- Custer Ohio 60005..... (See above.)
- Red Beauty 211538..... J. J. Sargent
  - Pride Top Notcher 59267 J. M. Morrison
  - Beauty 177116 J. J. Sargent

232452
Lady Eric

Farrowed Mar. 19, 1908
Litter 13; 4 boars and 5 sows raised.
Bred by J. J. Beehrle, Ord, Neb.
Sold to Bert Beehrle, Ord, Neb.

- Custer Chief 60005..... (See above.)
- Miss Eric 177102..... J. J. Sargent
  - Eric The Red 42513 A. J. Flirkins
  - Hiawatha 110476 J. A. Ollis

232454
Golds Echo

Farrowed Apr. 13, 1908
Litter 10; 3 boars and 6 sows raised.
Bred by James Collen, Creighton, Neb.
Sold to J. J. Beehrle, Ord, Neb.

- Goldsboro 35361..... Ira Jackson
  - Pilot Wonder 9017a Ira Jackson
  - Cotton Girl 32002a Ira Jackson
- Echo Belle 213562..... James Collen
  - Crimson Wonder Jim 40133 Smith Brown
  - Echo's Neb Belle 153810 Smith Brown

232456
Proud's Madge

Farrowed Apr. 9, 1908
Litter 8; 4 boars and 4 sows raised.
Bred by T. J. McGarry, Glenwood, Ia.

- Dandy Jim 70323..... T. J. McGarry
  - Duroc Standard 44117 O. S. West
  - Iowa Belle 132960 Stow & Gingrich
- Proud Advance Lady 132962 ..... Stow & Gingrich
  - Proud Advance 23549 Johnston Bros.
  - May Orion 82770 Thos Maxwell

232458
Lady Fair

Farrowed Feb. 18, 1908
Litter 12; 5 boars and 4 sows raised.
Bred by O. G. Smith, Kearney, Nebr.
Sold to Fred Larkin, Fairfield, Nebr.

- I Wonder 58419..... W. G. Unitt
  - Long Wonder 21867 Jas. Frakjar
  - Model S. V. 106366 W. G. Unitt
- Cherry Mag 151162 O. G. Smith
  - Surprise II 34527 W. A. Kirkpatrick
  - Red Headed Mag 150442 Wm. Brandow

232460
Chess Girl

Farrowed Apr. 5, 1908
Litter 10; 5 boars and 4 sows raised.
Bred by O. G. Smith & Son, Kearney, Nebr.
Sold to Fred Larkin, Fairfield, Nebr.

- I Wonder 59419..... (See above.)
- Our 4 187016 ..... O. G. Smith & Son
  - Red Knight Jr. 45027 E. J. Brown
  - Vans X. 11944 G. Van Patten

232462
Lucys Lady

Farrowed Feb. 10, 1908
Litter 8; 2 boars and 3 sows raised.
Bred by James Streeter, Wheatland, Okla.

- Golden Advance 68053.. H. C. Sheldon & Sons
  - Proud Advance 23549 Johnston Bros.
  - Perfection Maid 130994 D. J. Pollock
- Lucy 217520..... James Streeter
  - Young's Pride 38715 F. E. Smith
  - Betsy 125828 A. Couch

232464

Golden Lady

Farrowed July 24, 1908
Litter 10; 2 boars and 1 sow raised.
Bred by James Streeter, Wheatland, Okla.
Sold to F. B. Spercher, Cleveland, Okla.

- Golden Advance 68053.. (See above.)
- Betsy's Golden 177248.. James Streeter
  - Missouri Boy 28793 Harry Sneed
  - Betsy 125828 A. Couch

232466

Betsys Lady

Farrowed Mar. 1, 1908
Litter 14; 1 boar and 3 sows raised.
Bred by James Streeter, Wheatland, Okla.
Sold to F. B. Spercher, Clevland, Okla.

- Golden Advance 68053.. (See above.)
- Betsy 125828 ..... A. Couch
  - Powhattan 23083 J. W. Greenfield
  - Interurban 49730 O. W. Browning

232468

Granville Lady

Farrowed Feb. 14, 1908
Litter 10; 3 boars and 4 sows raised.
Bred by A. J. Grady, Granville, Ia.
Sold to Frank Holles, Granville, Ia.

- Sioux Wonder 70275.... J. Roghair
  - Sioux Brave 37031 O. S. West
  - Paulina Girl 93820 O. S. West
- O'Brien Lady Again 171748 ..... A. L. Grady
  - Village Boy 42597 J. J. Short & Son
  - O'Brien Lady 77026 J. Roghair

232470

Sioux Lady 3rd

Farrowed Mar. 28, 1908
Litter 10; 4 boars and 4 sows raised.
Bred by List Bros., Granville, Ia.
Sold to Frank Hollas, Granville, Ia.

- Dale 2nd 62767 ..... Wm. Malcolm
  - Dale 35169 Fairchild & Stevenson
  - Miss Bangham 61622 J. A. Bangham
- Sioux Lady 2d 210546. Geo. Gertzen
  - Grand Duke 49349 W. J. Wendt
  - Sioux Lady 126118 G. Gertzen

232472

My Rose I

Farrowed Aug. 20, 1908
Litter 14; 5 boars and 4 sows raised.
Bred by W. R. Hainline, Blandinsville, Ill.
Sold to M. Mustain, Sciota, Ill.

- Perfection I Am 71919. J. Harvey
  - Big I Am 29895 Ed A. Baxter
  - Golden Leaf 119420 Thomas & Hogsett
- Gold M. 160594..... W. R. Hainline
  - Joe's Chief 22901 D. A. Thomas
  - Baby Queen 21362 Ed A. Baxter

232474

King Lady

Farrowed Feb. 28, 1908
Bred by H. B. Griffitts, Bowen, Ill.
Sold to D. Mustain, Sciota, Ill.

- The King 22305..... Shelton & Lowe
  - King's Pal 17221a Mahan Bros.
  - Manilla 42416 Thos. Johnson
- Hello Girl 51270a ..... J. H. Headington
  - J. M's Col 18591a J. N. Headington
  - Grace Col 49378 Morton & Co.

232476
Lady Bagley

Farrowed Apr. 4, 1906
Litter 8; 4 boars and 4 sows raised.
Bred by John Wright, Whitewater, Wis.
Sold to M. Bagley, Old Church, Va.
Resold to R. W. Watson, Petersburg, Va.

- Chief Surprise 41759... Stansell & Matern
  - Chief of All 33735 D. A. Shafer
  - Miss Exchange 82354 Stansell & Matern
- Bagley 109426..... John Wright
  - Perfection Chief 34729 W. H. Reed
  - Norma 98370 John Wright

232478
Alpha

Farrowed Sept. 20, 1906
Litter 8; 4 boars and 4 sows raised.
Bred by R. W. Watson, Petersburg, Va.

- Sterling 48101..... S. A. Whittaker
  - Paul J. 7545 C. W. Trons & Sons
  - Lula's Pet 40434 S. A. Whittaker
- Beauty 121500 ..... S. A. Whittaker
  - Chief of Nebr 17073 C. J. Gaebel
  - Lillie 96928 S. A. Whittaker

232480
Wren

Farrowed Sept. 28, 1908
Litter 5; 4 boars and 1 sow raised.
Bred by T. H. Wrenn, Disputonta, Va.
Sold to R. W. Watson, Petersburg, Va.

- Wrenns Chief 69657.... S. A. Whittaker
  - Monarch 52161 S. A. Whittaker
  - Mollie Red 133950 S. R. Quick & Sons
- Lou Dillon 210630 ..... J. D. Dillon
  - Rex 21863 J. H. Hatfield.
  - Elsie 35112 Wm. G. Owens

232482
Anne Say

Farrowed Mar. 13, 1907
Litter 5; 3 sows raised.
Bred by E. H. Deal & Son, Elwood, Ill.

- What You Say 36591... Manley & Co.
- Lady Anne 26762a .... C. J. Newby.
  - E. K's Col 15071a Carl Scott
  - Mable M. 20858a M. Stultz

232484
Lady Martin

Farrowed Apr. 1, 1908
Litter 7.
Bred by J. R. Martin, Silver City, Ia.

- Hardings King of Cols 81189 ..... S. E. Morton
  - King of Cols 16075a Carl Scott
  - Miss Burroak 47954a S. E. Morton
- Chief's Model Lady 201160 ..... O. E. Osborn
  - Ohio Chief 8727a Morton & Co.
  - Model Lady 127748 E. Z. Russell.

232486
Daisy

Farrowed Mar. 23, 1908
Litter 7; 3 boars and 4 sows raised.
Bred by A. B. Rice, Greenfield, Ia.

- King Advance 50265... Grant White.
  - Proud Advance 23549 Johnston Bros.
  - Lady Chip 124770 A. E. Poush..
- Miss Clayton 205926... J. A. Clayton.
  - W. L. A's Top Notcher 35405 W. L. Addy.
  - Kate 94390 E. D. Harris.

232488
Beauty

Farrowed Mar. 27, 1907
Litter 8; 3 boars and 4 sows raised.
Bred by O. Osborn, Maxwell, Ia.
Sold to O. O. Lien, Ralond, Ia.

- Crimson Again 52339.. U. G. Davidson..
  - Crimson Wonder I Am 34697 O. S. West.
  - Fancy Orion 101758 U. G. Davidson.
- Royal Lady II 163954. O. Osborn.
  - Royal Wonder 41713 G. A. Munson.
  - Royal Lady 123098 O. Osborn.

232490
Favorite

Farrowed Apr. 9, 1908
Litter 3; 2 boars and 1 sows raised.
Bred S. P. Freed, Ames, Ia.
Sold to O. O. Lein, Roland, Ia.

- Advancer IV 63565 .... C. W. & Wm. Reed.
  - Advancer 28773 Johnston Bros.
  - Fashion Queen X 43508 C. W. & Wm. Reed.
- Polly H. 128784 ..... W. J. Hartung.
  - Prince Perfection 32229 G. A. Munson.
  - Maxwell Belle 97086 W. J. Hartung.

232492
Lillian

Farrowed Mar. 6, 1908
5 sows raised.
Bred by O. O. Lein, Roland, Ia.
Sold to Lewis Hauge, Belmond, Ia.

- Brookside Chief 60767. O. E. Osborn.
  - Ohio Chief 41419 Morton & Co.
  - Ruby IV 124738 O. E. Osborn.
- Lillie II 116078..... A. A. Lein.
  - Iowa King 19597 F. J. Heisig.
  - Peach 75242 C. E. Gramley.

232494
Annettas Lady

Farrowed Apr. 9, 1908
Litter 11; 4 boars and 4 sows raised.
Bred by David Boesiger, Cortland, Neb.
Sold to Arnold Egger, Sprague, Neb.

- Crocker's Ohio Chief 62703 ..... J. M. Morrison & Son.
  - Ohio Chief 41419 Morton & Co.
  - Morrison's Plum 108348 Blanchard Bros.
- Annetta 221870..... University of Neb.
  - Station Glendale 51809 E. Z. Russell.
  - Plainview Queen 172964 University of Neb.

232496
Cherry Lass

Farrowed May 13, 1909
Litter 9; 5 boars and 4 sows raised.
Bred by David Boesiger, Cortland, Neb..
Sold to Arnold Egger, Princeton, Neb.

- Boesiger's John 85761.. David Boesiger.
  - John John 66153 University of Neb.
  - Red Beauty 136272 T. A. Clare.
- Annettas Lady 232494.. D. Boesiger.
  - Crocker's Ohio Chief 62703 J. M. Morrison.
  - Annetta 221870 University of Neb.

232498 Hazel Same. Sold to same.

232500 Red Bird Same. Sold to same.

232502
Pet

Farrowed Apr. 6, 1908
Litter 9; 5 boars and 4 sows raised.
Bred by N. D. Staubus Bloomington, Ill.
Sold to Abbie C. Glenn Stanford, Ill.

- A Buddy K. 74847 .... Ed. A. Baxter.
  - Buddy K. IV 20861 Fred Kraschel & Son.
  - Zeda Belle 116538 L. L. Overholser.
- ed Girl 231142 ..... N. D. Staubus.
  - Red Notcher 53453 Fagan, Browning & Hess.
  - Early Girl 96238 I. C. Welch.

232504
Glenn's Choice

Farrowed Mar. 19, 1908
Litter 12; 5 boars and 6 sows raised.
Bred by N. D. Staubus, Bloomington, Ill.
Sold to Elmer Glenn, Stanford, Ill

- A Buddy K. 74847 .... (See above).
- Vermilion Beauty 136518 ..... N. D. Staubus.
  - VanDoren's Choice 9919 C. P. VanDoren.
  - Jenny Lind II. 61302 Cary Stephens.

232506
Viola

Farrowed Mar. 27, 1909
Litter 6; 2 boars and 4 sows raised.
Bred by H. L. Wightman, Holder, Ill.
Sold to N. D. Staubus, Bloomington, Ill.
Resold to O. M. Hilton, Bloomington, Ill.

- Royal Pick 24641a .... M. L. Wightman.
  - Toms Pick 13717a Pearson & Son.
  - Royal American 36110a Pearson & Son.
- Messenger Girl 231146.. M. L. Wightman.
  - Messenger 19691a L. C. McClure.
  - Winchester Maid 42702a T. C. Kennedy.

232508 Picks Lassie Same. Sold and resold to same.

232510 Royal Rose Same. Sold and resold to same.

232512 Golden Belle Same. Sold and resold to same.

232514 Lillie of Glendale

Farrowed July 11, 1909
Litter 8; 5 boars and 3 sows raised.
Bred by W. R. Hunton, Miles, Tex.
Sold to J. N. Henry, Eola, Tex.

- Gen. Miles 64253 — Tom Frazier.
  - Matchless Chieftain 39899 — Tom Frazier.
  - Wera 126196 — H. B. Louden & Son.
- Lillian Dale 207678 — C. A. Hine.
  - Hine's King 47133 — Tom Frazier.
  - Little Sam 204382 — C. A. Hine.

232516 Klondike Bell

Farrowed Apr. 10, 1908
Litter 9; 1 boar and 5 sows raised.
Bred by F. J. Heisig, ock Valley, Ia.
Sold to O. J. Faey, Larchwood, Ia.

- Captain Welch 58791 — L. H. Roberts & Son.
  - King West 26163 — O. S. West.
  - Soapine 141630 — L. H. Roberts & Son.
- Miss Welch 209100 — F. J. Heisig.
  - King Duroc 16577 — H. Gruver.
  - Sister R. V. B. II 44442a — F. J. Heisig.

232518 Miss M. E.

Farrowed Apr. 2, 1908
Litter 9; 4 boars and 4 sows raised.
Bred by J. J. Castle, Inwood, Ia.
Sold to M. Espeland, Inwood, Ia.

- Riverside King 49353 — A. K. DeJong.
  - Parker King 24993 — H. Gruver.
  - Peach 83862 — A. K. DeJong.
- Miss Rosebud 209114 — J. J. Castle.
  - Rosebud 29131 — L. A. Larson.
  - Business Lass 130420 — E. E. Henderson.

232520 Jennie Linn II

Farrowed Mar. 27, 1908
Litter 18; 4 boars and 5 sows raised.
Bred by J. J. Castle, Inwood, Ia.
Sold to O. J. Faey, Larchwood, Ia.

- Jr. Jim Advance 69845 — Manley & Co.
  - Junior Jim 30437 — J. Wernsman.
  - Advance Lady 106716 — Manley & Co.
- Jennie Linn 180388 — J. J. Castle.
  - Rosebud 29131 — L. A. Larson.
  - Empress 99592 — J. J. Castle.

232522 O. J.'s Empress

Farrowed Aug. 2, 1908
Litter 12; 3 boars and 4 sows raised.
Litter 12; 3 boars and 4 sows raised.
Bred by J. J. Castle, Inwood, Ia.
Sold to O. J. Faey, Larchwood, Ia.

- Jr. Jim Advance 69845 (See above).
- Empress II 180390 — J. J. Castle.
  - Rosebud 28131 — L. A. Larson.
  - Yopng Empress 130418 — J. J. Castle.

232524 Miss Empress Same. Sold to same.

232526
Bud's Beauty

Farrowed Feb. 16, 1908
Litter 7; 1 boar and 3 sows raised.
Bred by J. J. Castle, Inwood, Ia.

- Rosebud 29131 ..... L. A. Larson.
  - Marti Jumbo 14851 H. B. Louden & Son.
  - Prolific 68734 L. A. Larson.
- Orange Blossom 171624 Reisser Bros.
  - Uneeda Orion 37163 Manley & Co.
  - Red Bird III 118090 Reisser Bros.

232528
Catos Rose

Farrowed Feb. 28, 1909
Litter 8; 3 boars and 3 sows raised.
Bred by J. H. Fitzgerald, Fairmont, Okla.
Sold to Roy Shedrick Douglas, Okla.

- Cato Advancer 77517.. Ralph Harris.
- Little Red Rose 211974 C. T. McKeever.
  - Okla. Lad 66135 F. P. Sylvester.
  - Red Beauty 187212 C. T. McKeever.

232530
Lady Pride

Farrowed Mar. 17, 1908
Litter 10; 3 boars and 4 sows raised.
Bred by D. R. Wilson & Son, Stuart, Ia.
Sold to Claude Hoffman, Scranton, Ia.
Resold to C. S. McLaughlin, Panora, Ia.

- Guthrie Chief 65469 .. D. J. Pollock.
  - D. J's Ohio Chief 56645 O. E. Osborn.
  - Red Duchess 121166 D. J. Pollock.
- Delta Theta 163720 ... Edw. Aldrich.
  - Bill Banker 29101 C. W. & Wm. Reed.
  - Theta II 110558 Edw. Aldrich.

232532 Manderson's Pride

Farrowed Mar. 10, 1908
Litter 12; 1 boar and 5 sows raised.
Bred by D. R. Wilson & Son, Stuart, Ia.
Sold to Geo. Manderson, Panora, Ia.
Resold to C. L. McLaughlin, Panora, Ia.

- La Follette 2nd 72419 D. R. Wilson & Son.
  - Lafollette 36463 W. B. Bishop.
  - Bable B. 2nd 108962 Ed. A. Baxter.
- Red Duchess 121166... D. J. Pollock.
  - Perfection Chief 28367 Chas. VanPatten.
  - Sly Maid 74458 O. N. Woody.

232534
O'Fallon Lady

Farrowed Sep. 10, 1908
Litter 10; 2 boars and 6 sows raised.
Bred by R. L. Comer, Carlinville, Ill.
Sold to F. J. Dames, O'Fallon, Mo.

- Red Wonder 51213 .... N. B. Cutler.
  - Pilot Boy 40505 Ira Jackson.
  - Miss Watt 72142 R. C. Watt.
- Orion Lady II 53336a Manley & Co.
  - Orion 5293 N. P. Clark.
  - Hope 83984 N. F. Drake.

232536
Red Beauty

Farrowed May 12, 1909
Litter 7; 1 boar and 2 sows raised.
Bred by R. J. Harding Macedonia, Ia.
Sold to C. L. Carter, Cabool, Neb.
Resold to Newt Stogsdill, Cabool, Neb.

- I Am Advance 42721.. Johnston Bros. & Newkirk.
  - Advance 11309 J. M. Morrison.
  - Lucy D. II 18108 Geo. Duffus.
- Gold Dust Gem 209582. R. J. Harding.
  - Ohio Chief 41419 S. E. Morton & Co.
  - Miss Russell 94736 E. Z. Russell.

232538
Nelie's Best

Farrowed Apr. 7, 1908
Litter 10; 2 boars and 3 sows raised.
Bred by W. N. Brown, Walker, Ia.

- Carl Jay 22749a ..... M. S. Hockett.
  - W. J. Bryan 64753 E. C. Montgomery.
  - Cherry Blossom 77638 W. L. Bonnett.
- Nellie Brown 53016a.. Loomis & Jay.
  - Alexander 55687 Walker Bros.
  - Old Reddy 174138 J. W. Greenfield.

232540
Mack's Lillie

Farrowed May 5, 1908
Litter 7; 1 boar and 4 sows raised.
Bred by E. A. Stolt, Leeds, Ia.

- Sunnyside Orion 56597. Dr. J. A. Downs.
  - Clovercroft King 275513 Downs & West.
  - Glidden Gold Coin 76900 J. W. Pittman.
- Mack's Lady 207866.... M. A. McWilliams.
  - Sunny Side King 56593 M. A. McWilliams.
  - Clella II 183564 M. A. McWilliams.

232542
Walnut's Choice

Farrowed May 5, 1908
Litter 10; 1 boar and 2 sows raised.
Bred by E. A. Stolt, Leeds, Ia.

- High Ball 68875 ..... C. C. Huling.
  - Moats Challenger 60551 M. S. Moats & Son.
  - Dukes Brunette 167372 C. C. Huling.
- Walmit 207863 ..... Sol. Franks.
  - King Solomon 41513 Sol. Frank.
  - Queen of Walnut 95194 H. F. Hoffman.

232544
Fannie

Farrowed Mar. 28, 1909
Litter 10; 5 boars and 5 sows raised.
Bred by H. A. Reed, Lancaster, Wis.

- Dandy M. 83711 ..... James Damp & Son.
  - Damp's Dandy 22929a A. S. Riley.
  - Lizzie Goines 197928 L. L. Curtis.
- Belle Quality 228094.. Geo. Martin.
  - King Surprise 76471 Roy K. West.
  - Queen Quality 197170 Geo. Martin.

232546 L. Sizie Same.

232548 Betsy Same.

232550
Hazel M.

Farrowed Apr. 5, 1907
Litter 10; 4 boars and 4 sows raised.
Bred by T. F. Monahan
Sioux, Neb.

- Spotless Duke 43731 ..
  - Buster Brown 32571
    John Wilkin.
  - Octave Thanet 58168
    H. F. Hoffman.
- Flossy M. 149544 ....
  - Royal Roberts 37703
    Geo. B. Blessing.
  - Frisky 47778
    S. H. Moore.

Sol. Frank.
S. H. Moore.

232552
Sadie Red

Farrowed Mar. 11, 1908
Litter 11; 5 boars and 3 sows raised.
Bred by J. W. Adcock,
Sioux, Neb.

- Dr. Tolstoy 74569 .....
  - Major Delmar 28869
    H. F. Hoffman.
  - Josie Manson III 71314
    G. B. Brown.
- Holly Girl 190938 .....
  - King W. 41079
    A. B. Wingerd.
  - Nancy 106784
    Perry Livingood.

G. B. Moon.
Perry Livingood.

232554
Madell

Farrowed Apr. 2, 1907
Litter 8; 3 boars and 4 sows raised.
Bred by T. F. Monahan
Sioux, Neb.

- Spotless Duke 43731 ..
  - Buster Brown 32571
    John Wilkin.
  - Octave Thanet 58168
    H. F. Hoffman.
- Cherry Dale 159542 ....
  - Royal Roberts 37703
    Geo. C. Blessing.
  - Rosy Dale II 104478
    S. H. Moore.

Sol. Frank.
S. H. Moore.

232556
Miss Norris 2nd

Farrowed Mar. 10, 1908
Litter 9; 5 boars and 2 sows raised.
Bred by Owen Davis,
Audubon, Ia.

- Ohio Chief Jr. 68857..
  - Ohio Chief 41419
    Morton & Co.
  - Lady Harris 93140
    R. H. Harris.
- Miss Norris 208842 ....
  - Royal Finch 54329
    H. Riggin.
  - Rural Queen 150422
    G. W. Hockett.

O. E. Osborn.
G. W. Hockett.

232558
Iowa Queen 2d

Farrowed Mar. 9, 1908
Litter 7; 1 boar and 5 sows raised.
Bred by Owen Davis,
Audubon, Ia.

- Perfection King 67231..
  - Perfect King 53753
    W. Abernathy.
  - Advancers Belle 150334
    C. W. & Wm. Reed.
- Mattie 132888 .....
  - Higgins Climax 43393
    Geo. Briggs & Son.
  - Iowa Belle 125636
    G. VanPatten.

Johnston Bros.
John Norris.

232560
Mattie 3rd

Farrowed Apr. 3, 1908
Litter 10; 2 boars and 5 sows raised.
Bred by Owen Davis,
Audubon, Ia.

- Maple Hill Chief 67233
  - Ohio Chief 41419
    Morton & Co.
  - Belles Peach 127138
    R. J. Harding.
- Mattie 2nd 215898 ....
  - Frank 51773
    John Norris.
  - Mattie 132888
    John Norris.

R. J. Harding.
Owen Davis.

232562
Red Bess 2nd

Farrowed Dec. 30, 1907
Litter 10; 1 boar and 3 sows raised.
Bred by Owen Davis, Audubon, Ia.

- Billy K. 2nd 53911 ... John Norris.
  - Higgins Climax 43393 Briggs & Son.
  - Iowa Belle 125636 G. VanPatten.
- Red Bess 2nd 150332.. Owen Davis.
  - Iowa King 23405 D. Nauman & Son.
  - Susie B. 3rd 70280 Owen Davis.

232564
Queen Sisetr

Farrowed Mar. 29, 1908
Litter 9; 2 boars and 4 sows raised.
Bred by Will Banks, Burt, Ia.

- Surprise 72323 ..... H. A. Sherwood.
  - Proud King 54045 W. Abernathy.
  - Maggie Advance 94696 Johnston Bros. & Newkirk.
- Dark Sister 194574 ... Will Banks.
  - Jumbo Mackie 56803 Balmat & Son.
  - Little Sister 134450 Will Banks.

232566 Stows Choice Same.

232568
Nancy Hanks

Farrowed Apr. 4, 1909
Litter 12; 5 boars and 4 sows raised.
Bred by G. H. Willsie, Prosper, Minn.
Sold to J. T. Brokken, Harmony, Minn.

- Sensation Orion 55957.. J. Wright.
  - Sensation Bob 43907 W. H. Reed.
  - McKirkie Pride 122758 W. H. Reed.
- Annie C. 188338 ..... N. P. Clark.
  - Captain Jack 35229 R. A. Griffith.
  - Lady C. 147568 N. P. Clark.

232570
Perfection

Farrowed Apr. 10, 1909
Litter 11; 5 boars and 3 sows raised.
Bred by G. H. Willsie, Prosper, Minn.
Sold to J. T. Brokken, Harmony, Minn.

- Sensation Orion 55957.. (See above).
- Mason Lady 147562 .. Balmat & Son.
  - Jumbo Jack 34313 Easton Bros.
  - Lady Long 105156 Balmat & Son.

232572
Betsy Brown

Farrowed Apr. 18, 1908
Litter 3; 3 sows raised.
Bred by A. C. Carruth, Blanket, Tex.
Sold to J. C. McQueen, Blanket, Tex.

- Blanket Chief 62267 .. Z. B. Tate.
  - Capt. Ross 40083 J. J. McLain.
  - Norance 119312 A. B. Hitt.
- Alice Brown 222810.... Mrs. C. A. George.
  - Joe Brown 48979 A. L. White.
  - Patsy Brown 125148 Hugh McLain.

232574
Olga Sow

Farrowed January, 1908
Litter 9; 5 boars and 4 sows raised.
Bred by R. E. L. Wilson, Quitman, Ga.

- Wilson's Pride 48347.. Maupin & Applegate.
  - Paul Kruger 39885 Geo. W. Trone & Son.
  - Ded Dutch II 107960 Maupin & Applegate.
- Red Lady 122518 ..... M. E. Jewett.
  - Frank Hall 48111 A. M. Kennison.
  - Lola 107682 M. E. Jewett.

232576
Bell Air

Farrowed Apr 27, 1909
Litter 9; 4 boars and 3 sows raised.
Bred by Watts & Dunlap, Martin City Mo.
Sold to R. L. Watts, Martin City, Mo.

- Wheeler's Chief 89985.. W. H. Wheeler & Sons
  - Ohio Chief of All 78903 S. R. Murphy
  - Notcher Queen 183804 C. G. Ditmars & Co.
- Belle Orion 129632.... Edmonds Shade & Co.
  - John Orion 33889 Manley & Co.
  - Royal 4th 83222 Edmonds Shade & Co.

232578
Bessie Davis

Farrowed Mar. 9, 1908
Litter 5; 1 boar and 4 sows raised.
Bred by H. R. Davis, Corning, Ia.
Sold to Louis Cutter, Corning, Ia.

- Ohio Chief Sir 69743.. R. J. Harding
  - Ohio Chief 41419 S. E. Morton & Co.
  - Iowa Belle 162944 R. J. Harding
- Proud Lady Bess 201863 .... J. A. Russell
  - Proud Lady's Best 54247 Manley & Co.
  - Sixteen To One 123608 Geo. Briggs & Son.

232580
Belle's Jewel

Farrowed Mar. 6 1908
Litter 8; 3 sows raised.
Bred by A. J. James, Lenora, Kan.

- Model Type 89467..... J. H. Wallace
  - Lobe 58023 Powell & Budy
  - Megaleep 89958 S. Y. Thornton
- Sunny Slope Belle 161122 ..... W. T. Hutchinson
  - Drexl 39811 McFarland Bros
  - Daisy B 125476 J. L. Massey

232582
Topsy Jam

Farrowed Dec 25, 1905
Litter 15; 1 boar and 3 sows raised.
Bred by A. A. Munger, Janesville, Wis.
Sold to A. F. Stauffacher, Albany, Wis.,

- Top Notcher I Am 37067 ..... J. A. Tetter
  - Top Notcher 23335 S. E. Morton
  - Cedar Vale Queen 20266a R. C. Watt
- Cora 97098 ..... A. A. Munger
  - Sensation Joe 11773a D. W. Brown
  - Jentle Jane 27280 D. W. Brown

232584
Belle Top

Farrowed Mar. 14 1908
Litter 8; 3 boars and 3 sows raised.
Bred by G. W. Hockett, Manning, Ia.
Sold to Claude Huffman, Scranton, Ia.

- Model Chief III 62733 C. W. & Wm. Reed
  - Model Chief 44969 S. E. Morton
  - Fancy Queen 134982 C. W. & Wm. Reed
- Dorothy B. 205604 ... G. W. Hockett
  - E. L. Perfecto 49721 G. W. Hockett
  - Present 78160 G. W. Hockett

232586

Belle's Fancy

Farrowed Mar. 1, 1908
Litter 12; 4 boars and 4 sows raised.
Bred by White & Dewey, Shannon City, Ia.

- White's Proud Advance 48235 ..... Grant White
  - Proud Advance 23549 Johnston Bros.
  - Violet Blossom 51236 A. B. Wingerd
- Fancy Crimson 123258 U. G. Davidson
  - Crimson Wonder I Am 34697 O. S. West
  - Fancy Orion 101758 U. G. Davidson

232588

Crimson Cherry

Farrowed Mar. 5, 1908
Litter 8; 2 boars and 6 sows raised.
Bred by W M. Householder, Chariton, Ia.
Sold to Geo. H. Miller Chariton, Ia.
Resold to Claude Huffman, Scranton, Ia.

- Crimson Wonder Again 40785 ..... U. G. Davidson
  - Crimson Wonder I Am 34697 O. S. West
  - Fancy Orion 101758 U. G. Davidson
- Lady Poush 136612.... Ed A. Baxter
  - Buddy K. VI 20861 Fred Kaschel
  - Ohio Girl 32072 J. S. Brown

232590

Achiever's Lady

Farrowed Apr. 9, 1908
Litter 6; 3 boars and 2 sows raised.
Bred by Edmonds Shade & Co., Kingsley, Ia.
Sold to Claude Huffman, Scranton, Ia.

- Achiever 41219 ..... Sol Frank
  - Chas. Blythe 33299 A. L. DeYoung
  - Spotless Beauty 66514 H. F. Hofman
- Clovercroft Princess 184394 ..... Downs & West
  - Clovercroft King 37513 Manley & Co.
  - Lady Jumbo 81738 S. B. Alspach

232592

Proud Belle

Farrowed June 16, 1907
Litter 5; 4 oars and 8 sows raised.
Bred by Claude Huffman, Scranton, Ia.

- Proud Orion 31337 ..... Manley & Co.
  - Orion 5393 N. P. Clark.
  - Pancake 50192 N. F. Drake.
- Malcolm's Maid III 203812 ..... Wm. Malcolm.
  - C. W. Prince 42645 M. J. oss.
  - Malcolm's Maid 113834 Wm. Malcolm.

232594

Rachel

Farrowed Feb. 12, 1907
Litter 11; 3 boars and 5 sows raised.
Bred by R. H. Quick, Fiatt, Ill.

- Roseville Lad 23151.... D. A. Thomas.
  - Gold Chief 12153 Ed. A. Baxter.
  - Little Lady IV 36732 Ed. A. Baxter.
- Good I Am 110098 .... R. H. Quick.
  - Excelsior Boy 16609 Ira Jackson.
  - Molly Ann 110094 R. H. Quick.

232596
Lucy Improver

Farrowed May 4, 1908
Litter 7; 4 boars and 3 sows raised.
Bred by John Abbott & Son, Taylor, Neb.

- Improver Lad 76081... W. E. Tobias.
  - Improver II 13365 O. S. West.
  - Cherry Lass 91792 Geo. Briggs & Son.
- Molly Galt 174426 .... A. A. Galt.
  - Tom Majors 51603 John Schroeder.
  - Dark Clay 2nd 168124 Thos. Nelson & Son.

232598 Marthy Improver Same.

232600
Lady May

Farrowed May 2, 1909
Litter 9; 4 boars and 4 sows raised.
Bred by Lewis Anderson, London, Minn.
Sold to L. F. Forsleff, Waltham, Minn.

- Patsy Boy 76551 ..... E. A. Edson.
  - Edson's Pride 43535 C. H. Smith.
  - Red Rose 123360 T. A. Edson.
- June Rose 160642..... Lewis Anderson.
  - Patkin 34631 W. R. Danforth.
  - Belle Roberts 62736 Tom Frazier.

232602
Lady Queen

Farrowed Mar. 28, 1909
Litter 8; 4 sows raised.
Bred by Lewis Anderson, London, Minn.
Sold to L. F. Torsleff, Waltham, Minn.

- Patsys Boy 76551 ..... (See above).
- Anderson's Choice 213638 ..... Lewis Anderson.
  - Prince Waverly 59445 L. T. Spellman.
  - Flora Belle 160644 Lewis Anderson.

232604 Echo
Lady Belle

Farrowed Feb. 28, 1905
Litter 6; 1 sow raised.
Bred by Black Hills Breeding Farm, Sumner, Neb.

- Simool Knight 30365.. Smith Brown.
  - Echo King 18415 J. D. Nidlinger.
  - Nebraska Belle 49266 Geo. Briggs & Son.
- Puck's Pride 150594.... Black Hills Breeding Farm.
  - Red Knight 11851a S. S. Puckett.
  - O. Aline 51576 L. G. Carr & Son.

232606
Wild Rose

Farrowed June 18, 1906
Litter 12; 6 boars and 6 sows raised.
Bred by Black Hills Breeding Farm, Sumner, Neb.

- Ohio Chief Jr. 16011... S. E. Morton & Co.
  - Ohio Chief 41419 Morton & Co.
  - Leona S. 32742 Stewart Bros.
- Walter Daugherty 150596 ..... T. L. Daugherty.
  - Red Knight 11851 S. S. Puckett.
  - Overton Belle 29458a Morton & Co.

232608
Golden Rod

Farrowed June 5, 1907
Litter 10; 5 boars and 4 sows raised.
Bred by J. R. Patrick & Son, Creighton, Neb.
Sold to J. F. Gunther, Creighton, Neb.

- Crimson Prince 62131 . Jas. Collen.
  - Crimson Wonder Jim 40133 Smith Brown.
  - Verdigree Belle 95668 W. N. Davidson.
- Princess of Creighton 134212 ..... E. Z. Russell.
  - Glendale Critic 33298 Cantine Bros. & Stevenson..
  - Ruby 104346 J. Wernsman.

232610 Cherry Belle Same. Sold to same.

232612
Auburn Lass

Farrowed Apr. 27, 1907
Litter 12; 6 boars and 5 sows raised.
Bred by C. Pelmulder, Grant City, Ia.

- Red Jacket 58215 .... J. M. Morrison.
  - Ohio Chief 8727a Morton & Co.
  - Lady Top Notcher 2nd 91208 R. C. Watt.
- Prairie Queen 93674 .. J. M. Morrison.
  - Dorothy's Surprise 34325 J. F. Henry.
  - Royal Lass 67064 W. H. Taylor.

232614
Ida

Farrowed Feb. 22, 1908
Litter 10; 5 boars and 5 sows raised.
Bred by C. E. Pratt, Frankfort, Kan.
Sold to A. B. Skadden, Frankfort, Kan.

- C. E. Model 67971 ..... Geo. Briggs & Son.
  - Billie K's Model 45795 G. VanPatten.
  - Clay Belle 156148 Geo. Briggs & Son.
- Miss Cole 193118 ..... C. E. Pratt.
  - Higgins Climax 43393 Geo. Briggs & Son.
  - Sunflower 135778 Geo. Briggs & Son.

232616
Sis

Farrowed Mar. 12, 1907
Litter 10; 2 boars and 4 sows raised.
Bred by Geo. Kerr, Sabetha, Kan.
Sold to C. E. Pratt, Frankfort, Kan.
Resold to A. B. Skadden, Frankfort, Kan.

- Lincoln Chief 49447.... J. M. Morrison.
  - Ohio Chief 8727a Morton & Co.
  - Royal Lass 67084 W. H. Taylor.
- Umatilla 157248..... Geo. Kerr.
  - Crimson Wonder 2nd 132475 Geo. Kerr.
  - Maud B. 139574 O. S. West.

232618
Nettie

Farrowed Feb. 29, 1908
Litter 11; 4 boars and 5 sows raised.
Bred by A. B. Skadden Frankort, Kan.

- Skadden's Wonder 74645 ..... Chester Thomas.
  - Nebraska Wonder 33927 O. S. West.
  - Jessies Chie 115366 Chester Thomas.
- Kate S. 169396 ..... A. B. Skadden.
  - Pete Flynn 28619 J. O. Hunt.
  - Skadden's Beauty 111140 C. E. Pratt.

232620 Kate Same.

232622
Jane Perfection

Farrowed Aug. 21, 1906
Litter 8; 3 boars and 3 sows raised.
Bred by Anton A. Hekrdle, Stanton, Neb.

- Golden Perection 16787, Manley & Co.
  - Peerless 2163, H. F. Hoffman.
  - Little Nell 38416, Manley & Co.
- Jane 162670, A. A Hekrdle.
  - Jumbo 37359, Jos. Bouska.
  - Nellie Gray 93896, A. A. Hekrdle.

232624
Cairo Queen

bFarrowed June 1, 1908
Litter 9; 1 boar and 7 sows raised.
Bred by C. L. McLeod, Dannebrog, Neb.
Sold to Pauline Thinel, Cario, Neb.
Resold to Henry Dulitz, Cairo, Neb.

- McLeod's Choice 50631, W. H. Roush.
  - Higgins Outbreak 50629, Geo. Briggs & Son.
  - Exiension 1st 130018, W. H. Roush.
- Beulah 168976, C. L. McLeod.
  - George 42333, W. H. Roush.
  - Dellie C. 99242, Cady & Maddox.

232626 Bell Same. Sold and reold to same.

232628
Crown Queen III

Farrowed Oct. 13, 1904
Litter 9; 3 boars and 4 sows raised.
Bred by Jacob Wernsman, Cedar Bluffs, Neb.
Sold to Martin Bergsen, Wahoo, Neb.

- Chitwood 21259, W. E. Irvin.
  - Larchwood 18547, O. S. West.
  - Cora H. 44090, W. C. Horning.
- Crown Queen II 74736, J. Wernsman.
  - Wernsman's Choice 11573, G. VanPatten.
  - Crown Queen 39640, J. Wernsman.

232630
Herdland Lady

Farrowed Mar. 20, 1908
Litter 13; 4 boars and 3 sows raised.
Bred by Johnson Bros., Dicens, Ia.
Sold to Guy C. Parr, Webb, Ia.

- Orion's Boy 47627, Manley & Co.
  - Orion 5293, N. P. Clark.
  - Valley Rose 56428, Edmonds, Shade & Co.
- Mistie 45674, F. J. Clouss.
  - Joe Bunker 9503, H. F. Hoffman.
  - Jeptha II 17494, H. L. Cantine.

232632
Red Beauty

Farrowed Mar. 4, 1908
Litter 9; 4 boars and 5 sows raised.
Bred by Johnson Bros. Dickens, Ia.

- Proud Lad 2nd 74247, Johnson Bros.
  - Proud Lad 44313, H. C. Sheldon.
  - Massive Lady 88532, J. W. Pittman.
- Olivette 2nd 184372, Johnson Bros.
  - Orion's Boy 47627, Manley & Co.
  - Olivet 99938, Johnson Bros.

232634
Forest Maid

Farrowed Feb. 23, 1908
Litter 13; 2 boars and 6 sows raised.
Bred by Von Seggern Bros., Wisner, Neb.

- Critics Banker 64757... John Dulaney.
  - Glendale Critic 33203 Cantine Bros. & Stevenson.
  - Fancy West X 71854 O. S. West.
- Red Maud 170676 ..... A. Renshaw.
  - Jr. Jim 30437 J. Wernsman.
  - Forest Queen 141878 A. Renshaw.

232636
Critic's Lass

Farrowed Feb. 25, 1908
Litter 14; 3 boars and 5 sows raised.
Bred by Von Seggern Bros., Wisner, Neb.

- Critics Banker 64757.. (See above).
- Cherry Lass 172504 .. A. Renshaw.
  - Jr. Jim 30437 A. Renshaw.
  - Melba Queen 129440 A. Renshaw.

232638
Ella Critic

Farrowed Mar. 4, 1908
Litter 12; 3 boars and 4 sows raised.
Bred by Von Seggern Bros., Wisner, Neb.

- Critics Banker 64757 .. (See above.)
- Red Lass 170684..... A. Renshaw.
  - Jr. Jim 30437 J. Wernsman.
  - Maud Murrell 104996 J. Wernsman.

232640 Mischief Advancer

Farrowed Mar. 23, 1908
Litter 6; 2 boars and 3 sows raised.
Bred by A. J. DeYoung Sheldon, Ia.
Sold to Geo. Gertzen, Hosper, Ia.

- Iowa Chief 69493..... L. H. Roberts.
  - Liberty Chief 48663 Morton & Co.
  - Annie B. 151816 L. H. Roberts.
- Miss Orion Advanced 207808 ..... A. J. DeYoung.
  - Orion Advanced 53631 Easton Bros.
  - Fancy Belle Wonder 179712 A. J. DeYoung.

232642
Sioux Lady 2nd

Farrowed Sep. 25, 1906
Litter 13; 4 boars and 5 sows raised.
Bred by Geo. Gertzen, Alton, Ia.

- Grand Duke 49349 .... W. J. Wendt.
  - Grand Prince 30893 A. B. Wingerd.
  - Rosy 85068 W. J. Wendt.
- Siouxx Lady 126118 .. G. Gertzen.
  - Sioux Advance 37031 O. S. West.
  - Blondine 98038 G. Gertzen.

232644
Sioux Braves

Farrowed Apr. 8, 1907
Litter 10; 4 boar sand 5 sows raised.
Bred by Geo. Gertzen, Hosper, Ia.

- Sioux Brave 37039 .... O. S. West.
  - Crimson Wonder 26355 H. L. Cantine.
  - Hawkeye Lady 59050 O. S. West.
- Alton Queen 92360 Geo. Gertzen.
  - Iowa King I 15607 E. J. Roghair.
  - Anna G. 63416 G. Gertzen.

232646
Minnies Best

Farrowed Apr. 12, 1908
Litter 7; 2 boars and 4 sows raised.
Bred by Ferd Drey, Beresford, S. D.
Sold to Arthur H. Anderson, Brandt, S. D.

- Dakota Critic 70651.... E. Z. Russell.
  - Jumbo Critic 57345 E. Z. Russell.
  - 9dKebLGrrP*.mS3Jv ff E. Z. Russell.
- Belle Minnie 190574.... H. A. Sundstrom.
  - Proud Royal 59201 Thos. Fisher.
  - Red Minnie's Best 150680 H. A. Sundstrom.

232648
Hetherbloom II

Farrowed Mar. 25, 1908
Litter 5; 3 boars and 1 sow raised.
Bred by R. L. Boake, Anadarko, Okla.

- Towaconic 59153 ..... Okla. A. & M. College.
  - Oklahoma Chief 33589 Harry Sneed.
  - College Princess 72326 Okla. A. & M. College.
- Hetherbloom 104490 ... J. M. Ward.
  - Challenger 33567 S. Y. Thornton.
  - Lady Mary 104488 J. M. Ward.

232650
Ear Tag 61

Farrowed Apr. 14, 1908
Litter 11; 4 boars and 7 sows raised.
Bred by Lemon & Son, Pocasset, Okla.
Sold to R. S. Boake, Anadarko, Okla.

- Ill. Boy 68105 ..... Fred Kraschel & Son.
  - Mayor Jr. 29315 C. W. May.
  - Buddy T's Belle 123866 Fred Kraschel & Son.
- Lucy Lee 168312 ..... J. T. Lemon.
  - Okla. King 46195 C. Folgate.
  - Lengthy Mary 119910 R. E. Mahoney.

232652
Hetherlass I

Farrowed May 18, 1909
Litter 8; 2 boars and 6 sows raised.
Bred by R. L. Boake, Anadarko, Okla.
Sold to W. H. Mason, Anadarko, Okla.

- Cols. Victor 23789a .... Watt & Foust.
  - Watt's Colonel 18129a C. E. Speaks.
  - Foust's Model 27808 Watt & Foust.
- Hetherbloom II 232648 R. L. Boake.
  - To Wac Nic 33589 Okla. A. & M. College.
  - Hetherbloom 104490 J. M. Ward.

232654 Hether Lass II Same. Sold to same.

232656
Scitts Choice

Farrowed Mar. 12, 1908
Litter 8; 3 boars and 4 sows raised.
Bred by R. L. Boake, Anadarkko, Okla.

- To Wac Nic 59153 .... Okla. A. & M. College.
  - Oklahoma Chief 33589 Harry Sneed.
  - College Princess 72326 Okla. A. & M. College.
- Princess Alice 149934.. S. B. Sturgis.
  - Standard 42003 J. M. Ward.
  - Heatherbloom 104490 J. M. Ward.

232658
Fancy Flora

Farrowed Apr. 27, 1908
Litter 9; 3 boars and 4 sows raised.
Bred by Anton A. Hekrdle, Stanton, Neb.

- Hoodoo of Union 71229, S. W. Stewart.
  - Stewarts Hoodoo 63019, C. Cammeron.
  - Hoosier Alive 168048, S. W. Stewart.
- Flora Sensation 168050, S. W. Stewart.
  - Chief Sensation 43849, S. W. Stewart.
  - Orphan Girl 152038, S. W. Stewart.

232660
Beauty's Best

Farrowed Feb. 8, 1908
Litter 9; 2 boar and 6 sows raised.
Bred by Anton A. Hekrdle, Stanton, Ia.

- Red Jack 54229, Chas. VanPatten.
  - Red Reuben 31531, E. Z. Russell.
  - Waterloo Gal 71032, Smith Brown.
- Perfection Beauty 162674, A. A. Hekrdle.
  - Golden Perfection 16787, Manley & Co.
  - Red Rosa 62166, W. L. Bonnett.

232662
Bessie K.

Farrowed Fe. 29, 1908
Litter 11; 3 boars and 5 sows raised.
Bred by M. M. Kempf, Kalona, Ia.

- Tippecanoe 71361, D. Nauman.
  - Tama Jim 39219, F. Fowler & Son.
  - Irene 122922, W. S. Elliott.
- Gold Mine 181720, M. M. Kempf.
  - Red Chief I Am 39765, J. J. Yates.
  - Gold Brick 151272, M. M. Kempf.

232664
Dolly K.

Farrowed Mar. 13, 1908
Litter 11; 4 boars and 4 sows raised.
Bred by M. M. Kempf, Kalona, Ia.

- Tippecanoe 71361 (See above).
- Sensation 178548, F. H. Herring.
  - Sensation 7393a, Moorman & Co.
  - Miss Keep Ahead 38404a, I. J. Lorton.

232666 Stella K. Same.

232668 Alice K. Same.

232670
Belle Ini

Farrowed Mar. 8, 1908
Litter 4; 3 sows raised.
Bred by H. B. Griffitts Bowen, Ill.
Sold to Hanks & Bishop, New London, Ia.
Resold to W. C. Orndorff, New London, Ia.

- Inventor 64151, McFarland Bros.
  - II Climax 23361, McFarland Bros.
  - Dotie 37472, C. R. Doty.
- Almira Queen 184318, White & Dewey.
  - Proud Advance 23549, Johnston Bros.
  - Lively Queen 123584, W. D. Wilson.

232672
Beauty Lass

Farrowed June 12, 1908
Litter 8; 2 boars and 2 sows raised.
Bred by Z. Ireland, Chester, Neb.

- Top Notcher Prince 55103 ..... T. P. Teagarden.
  - Ripley Top Notcher 42697 — Chester Thomas.
  - Duroc Lassie 94450 — Geo. Horning.
- Dora H. 200172 ..... Z. Ireland.
  - Red Jumbo 55107 — H. B. Louden.
  - Xenia May 110520 — J. W. Jones.

232674
Belle Violet

Farrowed May 3, 1908
Litter 11; 4 boars and 3 sows raised.
Bred by Will Banks, Burt, Ia.
Sold to Aug Seigneur, Auburn, Ia.

- Advancer I Am 63505.. C. W. & Wm. Reed.
  - Advancer 28773 — Johnston Bros. & Newkirk.
  - Nellie Model 98076 — C. W. & Wm. Reed.
- Proud Violet Advancer 154896 ..... H. C. Sheldon.
  - Proud Advance 23549 — Johnston Bros.
  - Violet Matchless II 109052 — H. C. Sheldon.

232676
Minnie M.

Farrowed Dec. 6, 1907
Litter 13; 2 boars and 1 sow raised.
Bred by A. W. Merrill, St. Francis, Kan.

- Captain Jack 62959 ... Gerald Wilcox.
  - Eclipse 31683 — T. L. Livingston.
  - Ideal May 81766 — T. L. Livingston.
- Lady Francis 162514.. Gerald Wilcox.
  - Gold Mine 47423 — T. L. Livingston.
  - Velvet 132018 — Gerald Wilcox.

232678
Bell's Peach

Farrowed May 6, 1908
Litter 10; 5 boars and 5 sows raised.
Bred by T. J. Link, Winterset, Ia.

- Mammoth Critic 65687.. C. R. Mills.
  - Crimson O. K. 46509 — E. Z. Russell.
  - Pet 104136 — C. R. Mills.
- DeSoto Belle IV 203628 O. E. Osborn.
  - Belles Chief I Am 53467 — R. J. Harding.
  - DeSoto Belle 163134 — O. E. Osobrn.

232680
Miss Baynes

Farrowed Mar. 30, 1908
Litter 9; 6 boars and 2 sows raised.
Bred by L. J. Baynes, Salem, Ind.
Sold to R. H. Hoskins, Elizaeth, Ill.

- Hoosier Chief 70227 .. L. H. Roberts & Son.
  - Liberty Chief 48603 — Morton & Co.
  - Prospectus 156836 — L. H. Roberts & Son.
- Ella B. 202474 ..... L. J. Baynes.
  - Red King 23521 — H. Gruver.
  - Fancy Nell 67554 — C. W. & Wm. Reed.

232682
Josey

Farrowed Mar. 12, 1908
Litter 13; 4 boars and 4 sows raised.
Bred by R. H. Hoskings, Elizabeth, Ill.

- Long Joe 79703 ..... Jos. Gundry.
  - King Advance 45541 — H. C. Sheldon.
  - Queen Orma 140332 — Jos. Gundry.
- Miss Deal 140334 ..... R. H. Hoskings.
  - Deals Choice 29291 — Fred Schweizer.
  - Young Bell 105768 — R. H. Hoskings.

232684
Salley

Farrowed Feb. 12, 1908
Litter 9; 3 boars and 4 sows raised.
Bred by R. H. Hosking, Elizabeth, Ill.

- Long Joe 79703 ..... (See above).
- Sally Waneta III 206332 ..... R. H. Hoskings.
  - Wendt Perfection 41995. W. J. Wendt.
  - Sally Waneta II 74044 B. A. Shafer.

232686 Waneta Same.

232688
Tip Top Queen

Farrowed Mar. 28, 1908
Litter 12; 4 boars and 3 sows raised.
Bred by Allic S. Knudson, Brodhead, Wis.
Sold to M. Whitman, Monroe Center, Ill.

- Knudson's Tip Top 79189 ..... Browning, Fagan, McCabe & Hess. .
  - Tip Top Notcher 20729 R. C. Watt.
  - Sugar River Lady 165234 Fred Kraschel & Son.
- Nero's Queen 211738 .. Allic S. Knudson.
  - Nero 51501 Frank Bowers.
  - Sugar River Queen 132372 F. Arnsmeier & Son.

232690
Choice Lady

Farrowed Jan. 15, 1908
Litter 9; 4 boars and 2 sows raised.
Bred by Allic S. Knudson, Brodhead, iWs.
Sold to M. Whitman, Monroe Center, Ill.

- Good Choice 49291 .... E. Crall & Son.
  - Sandy Andy 38231 Geo. H. DeYoe.
  - Our Choice 32268a A. A. Munger.
- Best One 206694 ..... F. H. Patten.
  - Dandy O. 14251a Thos. Bennett.
  - Beauty 140116 M. Kearney.

232692
Long Girl

Farrowed Apr. 6, 1907
Litter 5; 2 boars and 3 sows raised.
Bred by M. Whitman, Monroe Center, Ill.

- John Orion 33889 ..... Manley & Co.
  - Orion 5293 N. P. Clark.
  - Fancy Zoo 50562 Manley & Co.
- Alta Top Notcher 2nd 161892 ..... A. A. Munger.
  - Top Notcher I Am 37067 J. A. Teter.
  - Alta Top Notcher 154052 W. H. Reed.

232694
H. J. Goo Goo

Farrowed Oct. 8, 1907
Bred by H. J. Fry, Jeffersonville, Ind.
Sold to Lewis J. Baynes, Salem, Ind.

- Ky. Col. II 17663a .... A. W. Harris & Sons.
  - Harris Col. 10449a C. C. Cotton.
  - Pennyrile Duchess XI 25198a Harris & Sons.
- E. K's Goo Goo 49092a C. J. Newby.
  - Grand Chief 14983a Carl Scott.
  - Goo Goo 34760a G. C. Rialwine.

232696
Chief Queen

Farrowed Apr. 1, 1908
Litter 11; 2 boars and 9 sows raised.
Bred by H. J. Fry, Jeffersonville, Ind.
Sold to Lewis J. Baynes, Salem, Ind.

- Fry's Col. 22229a ..... H. L. Igleheart.
  - Ed's Col. 8035a Morton & Co.
  - Princess of Brookview 26282a J. R. Phelps.
- Red Orange 49102a .. M. Stultz & Son.
  - Grand Chief 14983a Morton & Co.
  - Orange Queen 33252a W. N. Craver.

232698
Red Lady

Farrowed Apr. 30, 1908
Litter 12; 4 boars and 6 sows raised.
Bred by D. Nauman, West Liberty, Ia.
Sold to Felix Rock, West Liberty, Ia.

- Neb. Chief 67173 ..... J. D. Wilgus & Son.
  - Red Knight 25199 F. Fentress.
  - Dolly 126798 F. Fentress.
- Nelly III 199720 ..... D. Nauman.
  - Gay Advance 28775 Johnston Bros. & Newkirk.
  - Big Nelly 157364 F. S. Taylor.

232700
Rosey B.

Farrowed Apr. 7, 1908
Litter 8; 4 boars and 4 sows raised.
Bred by D. Nauman, West Liberty, Ia.
Sold to Felix Rock, West Liberty, Ia.

- Model Jim 68743 ..... O. L. Mossman.
  - Tientsin 17261 H. F. Hoffman.
  - Challenger Girl 134892 B. C. Marts.
- Rosep Girl 194706 ..... Henninger Bros., Smith & Adams.
  - Ambitious Boy 54551 Thomas & Hogsett.
  - I. A. C. 71470 Ia. Agr'l College.

232702
Model C.

Farrowed Aug. 10, 1907
Litter 6; 3 boars and 2 sows raised.
Bred by J. F. Stouder, Burden, Kan.

- May Boy 29281 ..... McFarland Bros.
  - Brilliant 9265 H. B. Louden & Son.
  - Ruby Wonder 30044 O. Walter & Co.
- Model B. 179318 ..... J. F. Stouder.
  - Mo. Wonder 12945 O. Walter & Co.
  - Model Cherry XXIII 97566 M. W. Walker & Son.

232704
Mary Tip Top

Farrowed Mar. 10, 1907
Litter 8; 1 sow raised.
Bred by Grant Chapin, Green, Kan.
Sold to J. F. Stodder, Burden, Kan.

- Orion Top Notcher 18505a ..... Thos. Johnson.
  - Proud Fancy 11331a C. E. Haman.
  - Useful Lady F. 33942a Watt & Foust.
- Mary C. 160312 ..... Grant Chapin.
  - Chapin's Duroc 39277 J. O. Hunt.
  - Mary D. 72036 Powell & Rudy.

232706
Lady May

Farrowed Feb. 15, 1907
Litter 12; 2 boars and 4 sows raised.
Bred by J. F. Stodder, Burden, Kan.

- May Boy 29281 ..... McFarland Bros.
  - Brilliant 9255 H. B. Louden & Son.
  - Ruby Wonder 30044 O. Walter & Co.
- Wonder Lad's Best 123016 ..... B. W. Harned.
  - Wonder Lad 17259 McFarland Bros.
  - Imogene II 52084 J. E. Imhauser.

232708
Miss Queen

Farrowed Apr. 15, 1908
Litter 11; 6 boars and 5 sows raised.
Bred by H. G. Norris, Downs, Ia.

- Red Cloud 69445 ..... E. C. Norris.
  - Top Notcher Chief I Am 29457 — Johnston Bros.
  - Banker 2nd 124854 — Johnston Bros.
- Lady Eleven 195296 .. H. G. Norris.
  - American Royal Jr. 44793 — Edmonds, Shade & Co.
  - Crimson Dot 195294 — H. G. Norris.

232710 Miss Nellie Same.

232712
Lady Long John

Farrowed Mar. 6, 1908
Litter 10; 3 sows raised.
Bred by Dr. J. A. Downs, Glidden, Ia.
Sold to E. E. Handley, Carroll, Ia.

- Long John 8987.. ..... J. A. Hubbard.
  - Ben Hur H. 4539a — J. A. Hubard.
  - Gold Dust M. 10460 — F. C. Woodworth.
- Clovercroft Jim Lady 213462 ..... F. E. Garrett.
  - Jr. Jim 30437 — J. Wernsman.
  - Orion's Tide 140948 — J. W. Pittman.

232714
Lesters Choice

Farrowed Mar. 14, 1908
Litter 9; 7 boars and 2 sows raised.
Bred by L. B. Struble & Son, Muir, Mich.
Sold to H. O. Lester, Lyons, Mich.

- Notcher Prince 49723 .. Lefever Bros.
  - Notcher King 33573 — R. C. Watt.
  - Bell S. 92310 — Lefever Bros.
- Gayety 155084 ..... L. B. Struble & Son.
  - Don Pedro 12309a — Mich. Agr'l College.
  - Saranac Queen 127036 — Lewis Dillenbeck.

232716
Drummy's Queen

Farrowed Mar. 21, 1909
Litter 11; 2 boars and 4 sows raised.
Bred by C. P. VanDoren, Chatham, Ill.
Sold to W. F. Drummy, Ryan, Ia.

- Van's Proud Advance 24599 ..... White & Dewey.
  - Proud Advance 23549 — Johnston Bros.
  - Queen Anna II 124400 — Z. I. Grout.
- Van's Queen 157866.... H. C. VanDoren.
  - Top Notcher Again 10687a — R. C. Watt.
  - Ill. Queen 10687a — H. C. VanDoren.

232718
Miss Dewdrop

Farrowed May 20, 1909
Litter 7; 4 boars and 3 sows raised.
Bred by J. O. Anderson, Lexington, Neb.
Sold to W. R. Patterson, Lexington, Neb.

- Frisky Jumbo 83763.... T. E. Dickson.
  - Jumbo Perfection 19901 — H. B. Louden & Son.
  - Klondyke Beauty 72806 — Bowman & Fitch.
- Dew Drop 228866 ..... J. O. Anderson.
  - Improver Jr. II 76863 — Geo. Richardson.
  - Betsy 4th 166716 — J. O. Anderson.

232720 Red Lady Same. Sold to same.

232722 Crimson Girl Same. Sold to same.

232724
Golden Lady Rex

Farrowed Mar. 17, 1908
Litter 8; 4 boars and 4 sows raised.
Bred by W. H. Iosty, Centerville, S. D.

- Golden Rex 30735 ..... Silas Williams.
  - W's Rex 28993 Otto Peters.
  - Jewell Pride 39132 L. E. Ausman & Co.
- Iosty Princess 174618.. W. H. Iotsy.
  - Banner Q. 31095 I. C. Welch.
  - Dakota Queen 107810 W. H. Iosty.

232726
Lady Banner I

Farrowed Mar. 25, 1908
Litter 8; 2 boars and 1 sow raised.
Bred by W. H. Iosty, Centerville, S. D.

- Cocker's Challenger 80783 ..... Ferd Drey.
  - Cocker 36657 A. K. DeJong.
  - Seminole 2nd 122630 H. L. Cantine.
- Lady Iosty II 174616... W. H. Iosty.
  - Banner Q. 31095 I. C. Welch.
  - Lady Iosty 69692 Ferd Drey.

232728
Belle Waneta

Farrowed Apr. 1, 1908
Litter 13; 2 boars and 1 sow raised.
Bred by W. H. Iosty, Centerville, S. D.

- Waneta Hub Jr. 268889 B. A. Schafer.
  - Waneta Hub Jr. 68883 B. A. Schafer.
  - Goldy 72374 B. A. Schafer.
- Waneta Rose 178630... G. A. Pederson.
  - Proud Perfection 40787 D. J. Pollock.
  - Moss Rose II 124378 G. A. Pederson.

232730
Belle Rosy A.

Farrowed May 16, 1908
Litter 9; 6 sows raised.
Bred by W. H. Iosty, Centerville, S. D.

- Dakota Critic 70651 ... E. Z. Russell.
  - Jumbo Critic 57345 E. Z. Russell.
  - Betsy Bobbett 123770 E. Z. Russell.
- Rosy D. 6 164726 ..... Ferd Drey.
  - Cocker 36657 A. K. DeJong.
  - Rosy D. V. 93618 Ferd Drey.

232732 Belle Rosy B. Same.

232734 Belle Rosy C. Same.

232736
Topsy

Farrowed May 28, 1908
Litter 9; 4 boars and 4 sows raised.
Bred by D. D. Walker, Dill, Okla.
Sold to R. L. McNeme, Cloud Chief, Okla.

- Okla. Wonder 74649.... S. P. Briggs.
  - Indicator Joe 55227 Geo. Briggs & Son.
  - Oklahoma Girl 163302 Geo. Davis & Son.
- Fashion Queen 163306.. S. P. Briggs.
  - Fashion Improver 33921 Bowman & Fitch.
  - Profits Queen 110126 Manley & Co.

232738
Okla. Red

Farrowed Feb. 28, 1908
Litter 12; 3 boars and 5 sows raised.
Bred by Elias Allen, Cloud Chief, Okla.
Sold to R. L. McNeme, Cloud Chief, Okla.

- King of the Valley 60603 ..... L. A. Barber.
  - May Boy II 45021 J. F. Stodder.
  - Wonder Bess 147204 L. A. Barber.
- Mountain Girl 91440 .. J. N. Laughrey.
  - Hero C. 30225 W. R. Crow.
  - Wichita Eagle 74900 J. N. Laughrey.

232740 Yellow Girl Same. Sold to same.

232742 Betty Same. Sold to same.

232744
Gentle Anna

Farrwoed Mar. 11, 1908
Litter 12; 4 boars and 2 sows raised.
Bred by J. N. Johnson, Waldron, Kan.
Sold to R. J. McCleammon, Waldron, Kan

- Model III 56411 ..... J. N. Johnson.
  - Model II 34593 J. N. Johnson.
  - Red Bird II 61014 W. F. Garrett.
- Waldron Beauty 147474 J. N. Johnson.
  - Bueno Prince 39115 W. F. Garrett.
  - Johnson's Best 61008 J. N. Johnson.

232746
Daisy Deane

Farrowed Oct. 3, 1907
Litter 13; 4 boars and 2 sows raised.
Bred by J. N. Johnson, Waldron, Kan.
Sold to R. J. McCleammon, Waldron, Kan.

- Model III 56411 ..... (See above).
- Daisy A. 147472 ..... J. N. Johnson.
  - Bueno Prince 39115 W. F. Garrett.
  - Lady Duroc II 98806 Phillip Albrecht.

232748
Lady Duroc III

Farrowed Apr. 6, 1907
Litter 9; 3 boars and 3 sows arised.
Bred by J. N. Johnson, Waldron, Kan.

- Model III 56411 ..... (See above).
- Lady Duroc II 98806 . Phillip Albrecht.
  - Dewey A. 20385 W. W. Hogate.
  - Dandy C. 51592 Phillip Albrecht.

232750
Clara May II

Farrowed Nov. 10, 1907
Litter 9; 3 boars and 4 sows raised.
Bred by J. N. Johnson, Waldron, Kan.
Sold to L. E. Johnson, Waldron, Kan.

- Model III 56411 ..... (See above).
- Clara May 159222 .... E. E. Kelley.
  - Red Diamond 25893 W. F. Garrett.
  - Caldwell Queen 95620 Geo. R. Manifold.

232752
Clara May III

Farrowed May 8, 1908
Litter 9; 2 boars and 6 sows raised.
Bred by L. E. Johnson, Waldron, Kan.

- Model III 56411 ..... (See above).
- Clara May 159222 ..... E. E. Kelly.
  - Red Diamond 25893 G. F. Garrett.
  - Caldwell Queen 95620 Geo. R. Manifold..

232754
Aenney

Farrowed Mar. 19, 1908
Litter 11; 2 boars and 7 sows raised.
Bred by C. R. Trim, York, Neb.

- Kings Improver 81599 E. J. Brown.
  - Belle Echo 33423 Smith Brown.
  - Ceres Knight 127392 E. J. Brown.
- Choice Goods 218528... C. R. Trim.
  - Morton Lad II 50155 F. Laird & Son.
  - McMaid 128404 Vandegrift Bors.

232756
Mellie

Farrowed Mar. 16, 1908
Litter 9; 3 boars and 4 sows raised.
Bred by C. R. Trim, York, Neb.

- King Improver 81599 . (See above).
- Miss Maid 218526 ..... C. R. Trim.
  - Morton Lad II 50155 F. Laird & Son.
  - McMaid 128404 Vandegrift Bros.

232758
Pearl

Farrowed Feb. 21, 1908
Litter 12; 4 boars and 7 sows raised.
Bred by C. R. Trim, York, Neb.

- King Improver 81599.. (See above).
- Trim Choice 210626 ... F. Laird & Son.
  - Echo Improver 36717 T. W. Stoner & Son.
  - Maide 128404 Vandegrift Bros.

232760 Ida Same.

232762 Miss C. Improver Same.

232764
Elsie

Farrowed Feb. 28, 1908
Litter 10; 3 boars and 7 sows raised.
Bred by C. R. Trim, York, Neb.

- King Improver 81599 . (See above).
- Miss Lindey 219522 ... C. R. Trim.
  - Morton Lad II 50155 F. Laird & Son.
  - Trim Choice 210626 F. Laird & Son.

232766 Lula Same.

232768 Lucy Same.

232770
Rosina

Farrowed Feb. 8, 1908
Litter 10; 6 boars and 4 sows raised.
Bred by C. R. Trim, York, Neb.

- King Improver 81599.. (See above).
- Miss Goldey 210618 .... F. Laird & Son.
  - Morton Lad II 50155 F. Laird & Son.
  - McMaid 128404 Vandegrift Bros.

232772 Ruby Same.

232774
Yorks Queen

Farrowed Feb. 28, 1908
Litter 9; 1 boar and 8 sows raised.
Bred by C. R. Trim, York, Neb.

- King Improver 81599.. (See above).
- Long Lady 210620 .... C. R. Trim.
  - Morton Lad II 50155 F. Laird & Son.
  - McMaid 128402 Vandegrift Bros.

232776 Queen of Leroy Same.

232778
Clay County Maid

Farrowed Mar. 6, 1907
Litter 13; 3 boars and 5 sows raised.
Bred by F. O. Ham, Saronville, Neb.
Sold to H. B. Louden & Son, Clay Center, Neb.
Resold to Emil Anderson, Edgar, Neb.

- Ham's Challenger 31277 A. F. Johnson.
  - I. X. L. Merit 20901 H. B. Louden & Son.
  - Middle Rose II 31310 Geo. Briggs & Son.
- Alice 120000 ..... F. A. Ham.
  - Iowa Prince II 22303 E. E. Henderson.
  - Ada 92332 F. A. Ham.

232780
Miss Eveline

Farrowed Mar. 20, 1908
Litter 12; 6 boars and
Bred by H. B. Louden & Son, Clay Center, Neb.
Sold to J. C. Nisley, Edgar, Neb.

- Jumbo Perfection 19901 ..... H. B. Louden & Son.
  - Jumbo Red 7973 Morton & Co.
  - Mary Ann 33146 H. B. Louden & Son.
- Mary L. 142934 ..... H. B. Louden & Son.
  - Hambletonian 21837 G. H. Hambleton.
  - Mary Jumbo 72808 Louden & Son.

232782
Albertena

Farrowed May 6, 1908
Litter 10; 3 boars and 5 sows raised.
Bred by H. B. Louden & Son, Clay Center, Neb.

- Lad's Top Notcher 51581 ..... H. B. Griffitts.
  - Tip Top Notcher 20729 R. C. Watt.
  - My Lads Goldie 95686 G. W. Seckman.
- American Beauty 165400 ..... H. B. Louden & Son.
  - Jumbo Perfection 19901 H. B. Louden & Son.
  - Royal Beauty 83268 Edmonds, Shade & Co.

232784 Andersons Dacey Same.

232786
Waldo Chief

Farrowed Mar. 28, 1908
Litter 6; 2 boars raised.
Bred by Phillip Albrecht, Smith Center, Kan.

- Waldo 71763 ..... Geo. Briggs & Son.
  - Gifford's Vindicator 50841 — E. H. Gifford.
  - Lady Maid 142676 — Geo. Briggs & Son.
- Woodlawn Queen II 209370 ..... J. W. Jones.
  - Shorty Orion 53341 — Ira Jackson.
  - Woodlawn Queen 165362 — J. W. Jones & Son.

232788
Waldo Beauty

Farrowed Mar. 25, 1908
Litter 5; 3 boars and 3 sows raised.
Bred by Phillip Albrecht, Smith Center, Kan.

- Waldo 71763 ..... (See above).
- Athol Beauty 121620 .. J. W. Jones.
  - Proud Advance 23549 — Johnston Bros.
  - Fancy Maud 67590 — Manley & Co.

232790
Agra III

Farrowed Sep. 6, 1908
Litter 8; 3 boars and 4 sows raised.
Bred by Phillip Albrecht, Smith Center, Kan.

- Waldo 71763 ..... (See above).
- Agra II 131756 ..... Phillip Albrecht.
  - O. K. St. Paul 32971 — C. E. Pratt.
  - Agra 107230 — W. C. & H. L. Whitney.

232792
Athol Pride II

Farrowed Mar. 3, 1909
Litter 6; 2 boars and 3 sows raised.
Bred by Phillip Albrecht, Smith Center, Kan.

- Waldo 71763 ..... (See above).
- Athol Pound 172708 ... J. W. Jones & Son.
  - Prince Winder 42455 — Marshall Brofs.
  - Athol Beauty 121620 — J. W. Jones & Son.

232794
Queen G. II

Farrowed Sep. 10, 1908
Litter 11; 5 boars and 6 sows raised.
Bred by Phillip Albrecht, Smith Center, Kan.

- King Shriner 80853.... Phillip Albrecht.
  - Orione II 55545 — J. W. Jones.
  - Daisy Best III 137066 — P. Albrecht.
- Queen F. 209374 ..... Phillip Albrecht.
  - A Tip Top otcher 55543 — McFarland Bros.
  - Improver Queen 125024 — P. Albrecht.

232796 Queen G. Same.

232798
Red Jumbo

Farrowed May 1, 1908
Litter 11; 6 boars and 5 sows raised.
Bred by Vern Albrecht Smith Center, Kan.

- Tip Top 71765 ..... P. Albrecht.
  - A Tip Top Nothcer 55543 McFarland Bros.
  - Improver Queen 125024 P. Albrecht.
- First Prize II 182710.. P. Albrecht.
  - Golden 42305 Bowman & Fitch.
  - First Prize C. 140558 P. Albrecht.

232800 Red Jumbo II Same.

232802
Waldo Dandy

Farrowed Mar. 3, 1909
Litter 6; 3 boars and 3 sows raised.
Bred by Phillip Albrecht, Smith Center, Kan.

- Waldo 71763 ..... Geo. Briggs & Son.
  - Gifford's Vindicator 50841 E. H. Gifford.
  - Lady Maid 142676 Geo. Briggs & Son.
- A Dandy II 209382 .... P. Albrecht.
  - Orione 55545 J. W. Jones.
  - Athol Dandy 76726 P. Albrecht.

232804 Waldo Dandy II Same.

232806
First Prize R.

Farrowed Sep. 2. 1908
Litter 10; 5 boars and 5 sows raised.
Bred by P. Albrecht, Smith Center, Kan.

- Big Chief 71767 ..... J. W. Jones & Son.
  - Shorty Orion 53341 J. W. Jones & Son.
  - Woodlawn Queen 165362 J. W. Jones & Son.
- First Prize A. 209370 P. Albrecht.
  - Orion II 55545 J. W. Jones.
  - First Prize C. 140558 P. Albrecht.

232808 First Prize B. Same.

232810
Red Daisy

Farrowed Sep. 8, 1908
Litter 10; 4 boars and 6 sows raised.
Bred by Vernie Albrecht, Smith Center, Kan.

- Big Chief 71767 ..... (See above).
- Daisy D. 210254 ..... P. Albrecht.
  - A Tip Top Notcher 55543 McFarland Bros.
  - Loyals Best 99476 P. Albrecht.

232812 Red Daisy II Same.

232814
Best Beauty

Farrowed Mar. 14, 1908.
Litter, 9; 1 boar and 6 sows raised.
Bred by Henry Seybert, Pocahontas, Ia.
Sold to J. J. Vosika, Pocahontas, Ia.
Resold to C. A. Schott, Pocahontas, Ia.

- H. S. Ohio Chief 79619. W. H. Ashdown.
  - Ohio Chief Primrose 55243 J. M. Morrison.
  - Florence 138328 W. A. Staples.
- Beauty Best 206038..... J. W. Pittman.
  - Orion Jr. 56887 Manley & Co.
  - Proud Beauty 174764 H. C. Sheldon.

232816

Nellie Sherman

Farrowed Apr. 3, 1908.
Litter, 11; 4 boars and 4 sows raised.
Bred by J. J. Vosika, Pocahontas, Ia.
Sold to F. J. Hudek, Pocahontas, Ia.

- Red Kant Be Beat 64683 ..... G. W. Stout.
  - Red Surprise 48087 Watt & Foust.
  - Rose Hill Belle 70816 A. D. McGlothlen.
- Nellie Advance 159546.. J. W. Pittman.
  - Young Advance 44315 H. C. Sheldon.
  - Orion's Nellie C 110362 Manley & Co.

232818

Louise

Farrowed Apr. 7, 1909.
Litter, 16; 7 oars and 8 sows raised.
Bred by Belsher Bros. Whitesboro, Tex.
Sold to Luther Vigus, Whitesboro, Tex.

- Henry 82721..... C. L. Belsher.
  - Dane 39739 J. C. Hestand.
  - Lady Bess 116132 C. A. Belote.
- Clif 146110..... J. C. Fillingham.
  - Bob 36305 J. C. Hestand.
  - Annie B 129880 J. C. Fillingham.

232820

Coleridge Pride

Farrowed Apr. 16, 1908.
Litter, 14; 5 boars and 4 sows raised.
Bred by F. H. Knack, Coldridge, Neb.
Sold to John Hirshman Hartington, Neb.

- Nebraska Chief 57447.. J. M. Morrison.
  - Ohio Chief 41419 S. E. Morton & Co.
  - Not Benne Beat 121356 J. M. Morrison.
- Susa I Am 156914..... T. H. Knack.
  - Redrock 43341 W. G. Unitt.
  - Long Susa 87454 H. F. Hoffman.

232822

Honey Moon

Farrowed Apr. 13, 1908,
Litter, 7; 3 boars and 4 sows raised.
Bred by T. H. Knack, Coldridge, Neb.
Sold to John Hirshman Hartington, Neb.

- Nebraska Chief 57447.. (See above.)
- Honey Weight 156936... M. S. Moats & Son.
  - Chimes' Advance 32791 Manley & Co.
  - Hill Spring Profit 133418 M. S. Moats & Son.

232824

Emerson Best

Farrowed Mar. 9, 1903.
Litter, 8; 4 oars and 4 sows raised.
Bred by E. L Merritt, Wakefield, Neb.
Sold to Leonard Werz, Emerson, Neb.
Resold to John Hirschman, Hurtington, Neb.

- Schwanke 48289..... Sol Frank.
  - Red Prince Jr. 35441 H. F. Hoffman.
  - Golden Pride 87506 Sol Frank.
- Sunset 186263..... G. M. Harvery.
  - Red Rambler 31903 John Lydon.
  - Home Builder 89618 G. M. Harvery.

232826

Neola Queen

Farrowed June 3, 1908.
Litter 11; 5 boars and 1 sow raised.
Bred by Wellman Bros. Neola, Ia.
Sold to John Hirschman Hartington, Neb

- Lafollette Choice 68607 D. R. Wilson.
  - Lafollette 36563 W. B. Bishop.
  - Carrie Wilson 102270 John Henderson.
- Golden Girl 231746..... Wellman Bros.
  - Golden Jim 55275 A. Renshaw.
  - Thelma I Am 131768 Jas. D. Folton.

232828
Neola Jane

Farrowed June 2, 1908.
Litter, 10; 1 oar and 3 sows raised.
Bred by Wellman Bros. Neola, Ia.
Sold to John Hirschman, Hartington, Neb

- Chief Arion 63443 — Austin Renshaw.
  - Arion 22587 — Manley & Co.
  - Elinor Dandelion 118200 — Austin Renshaw.
- Clara 178282 — Wellman Bros.
  - Pure Gold 23705 — Will Banks.
  - Thelma I Am 131768 — Jas. D. Felton.

232830
Sallie

Farrowed Mar. 13, 1908.
Litter 5; 3 boars and 2 sows raised.
Bred by R. C. Veenker, George, Ia.

- Rex Wonder Jr. 70581 — Otto Peters.
  - Rex Wander 58213 — Cantine Bros. & Stevenson.
  - Manssa Belle 174550 — G. B. Moon.
- Jim's Lady 213390 — R. C. Veenker.
  - Junior Jim 30437 — J. Wernsman.
  - Orion Lady 169728 — R. C. Veenker.

232832
Lady Minor

Farrowed Feb. 27, 1908.
Litter, 7; 2 boars and 5 sows raised.
Bred by R. C. Veenker, George, Ia.

- Star Marshall 58785 — Wm. Malcolm.
  - Chief Promoter 29313 — C. W. May.
  - Cherry Blossom 95226 — Wm. Malcolm.
- Luella V. 171030 — R. C. Veenker.
  - Excelsior Duroc 46769 — Bowman & Fitch.
  - Luella 108136 — Wm. Malcolm.

232834
Miss Bon Bon

Farrowed Mar. 10, 1908.
Litter, 7; 3 boars and 4 sows raised.
Bred by R. C. Veenker, George, Ia.

- Bon Bon II 72945 — H. F. Hoffman.
  - Bon Bon 41221 — O. S. West.
  - Hope 171022 — H. F. Hoffman.
- Lidia V. 213404 — R. C. Veenker.
  - Hans 59349 — Geo. Gertzen.
  - Lidia K. III 109138 — R. C. Veenker.

232836
Bessie

Farrowed Mar. 24, 1908.
Litter, 5; 3 boars and 2 sows raised.
Bred by R. C. Veenker, George, Ia.

- Junior Jim's Best 70579 — F. E. Garrett.
  - Junior Jim 30437 — J. Wernsman.
  - Proud Advance Lady 159686 — H. C. Sheldon.
- Faith 171024 — Otto Peters.
  - Tip Top 34807 — A. B. Wingerd.
  - Leonia II 114374 — Otto Peters.

232838 Anna — Same.

232840 LaFollette & Nellie's Pride

Farrowed Sept. 15, 1908.
Litter 8; 2 boars and 4 sows raised.
Bred by Ole A. Rulo, Moorhead, Ia.

- LaFollette 36563..... W. B. Bishop.
  - Belle's Chief 22727 Smith Brown.
  - Bishop's Choice 32020 O. S. Best.
- Nellie Again 134422.... Hood & Baker.
  - Dunlap Chief 21179 Johnston Bros.
  - Nellie H. 53600 R. P. Walrod.

232842 Nellie's Pride No. 3 Same.

232844 LaFollette's and Nellie's Pride No. 4 Same.

232846 Belle Hulda 2nd

Farrowed Sept. 15, 1908.
Litter 8; 3 oars and 2 sows raised.
Bred by Ole A. Rulo, Moorhead, Ia.

- LaFollette 36563..... (See above.)
- Belle Hulda 174986..... Hood & Baker.
  - Orion Jr. 41203 F. M. Smith.
  - Hulda 140086 Hood & Baker.

232848 Belle Hulda No. 3 Same.

232850 Belle Kruger 2nd

Farrowed Sept. 21, 1906.
Litter, 9; 3 boars and 6 sows raised.
Bred by Ola A. Rude, Moorhead, Ia.

- Indiana King 51763.... J. D. Nidlinger.
  - Correceor 15653 J. D. Nidlinger.
  - Jennie Lilln 36176a T. W. Storer & Son.
- Belle Kruger 224336.... Hood & Baker.
  - Kruger Jr. 64355 Ira Jackson.
  - Belle Rude 174884 Hood & Baker.

232852 Belle Kruger 3rd Same.

232854 Belle Kruger 4th Same.

232856 Belle Kruger 5th Same.

232858 Belle Kruger 6th Same.

232860 Star

Farrowed Apr. 11, 1908. Litter, 9; 3 boars and 6 sows raised. Bred by Sylvester Jefferies, Clear Water, Neb.

- My Choice 87691..... F. C. Brooks.
  - Failor's Model 46633 F. F. Failor
  - Roberts Beauty 71280 Wm. Roberts & Son.
- Pretty Maid 227566..... Riley & Caswell.
  - Oneat 36963 J. E. Mendenhall & Son
  - Cherry Blossom II 98488 Fred Barnes.

232862 Cum Same.

232864 Lady Irene Same.

232866 Lady Len Same.

232868 Lady Tell Same.

232870 Miss Orr Same.

232872 Bouquet

Farrowed Apr. 15, 1908. Litter, 7; 2 sows raised. Bred by Sylvester Jefferies, Clear Water, Neb.

- My Choice 87591..... (See above.)
- Lady Vida 227564..... Riley & Caswell.
  - Oneat 50963 J. E. Mendenhall & Son
  - Cherry Blossom II 98488 Fred Barnes.

232874 Miss Jar Same.

232876 Miss I Am Same.

232878 Miss Dell

Farrowed Apr. 19, 1908. Litter, 8; 3 oars and 5 sows raised. Bred By Sylvester Jefferies, Clear Water, Neb.

- My Choice 87591..... (See above.)
- Lady Iahta 227562 Riley & Caswell.
  - Oneat 38963 J. E. Mendenhall & Son
  - August Flower 70684 Fred Barnes.

232880 Miss Sable Same.

232882
Ponto

Farrowed May 29, 1909
Litter, 10; 8 sows raised
Bred by D. S. Stauffer, Hartley, Ia.
Sold to G. A. Romey, Melvin, Ia.

- E. J.'s Advancer 69951
  - I. X. L. Advancer 60813 — Johnston Bros & Newkirk.
  - Lincoln Belle 171622
- Red Queen II 179804...
  - Osceola Chief 31691 — Rood Bros.
  - Red Queen 124358 — Gus A. Peterson.

A. J. & C. H. Reisser.
Gus A. Peterson.

232884 Quinto Same. Sold to same.

232886 Sunkist Belle Same. Sold to same.

232888 Sunkist Beauty Same. Sold to same.

232890 Sunkist Girl Same. Sold to same.

232892 Baker Queen Same. Sold to same.

232894 Sunkist Queen Same. Sold to same.

232896 Osceola Queen Same. Sold to same.

232898
Red Ribbon

Farrowed Sept. 21, 1908.
Litter, 10; 3 boars and 7 sows raised.
Bred by C. R. Ashmead Nevada, Mo.
Sold to J. G. Jones, Nevada, Mo.

- Banquet 83781.....
  - Mascot 61807 — W. W. Wilcox.
  - Genevieve Model 148068 — W. W. Wilcox.
- Gazella 218820.....
  - Mo.'s Best 48227 — Watt & Foust.
  - Carnation 136662 — W. W. Wilcox.

W. W. Wilcox.
C. R. Ashmead.

232900 Big Beauty Same. Sold to same.

232902
Royal Girlie

Farrowed Apr. 11, 1907.
Litter, 9; 5 boars and 2 sows raised.
Bred by J. N. Howe, Wichita, Kan.
Sold to J. W. Howe, Wichita, Kas.

- Royal Improver 35693..
  - Improver II 13365 — O. S. West.
  - Suidlae 70534 — Bowman & Fitch.
- Monarch Girl 150726....
  - Monarch Chief 36837 — R. C. Watt.
  - First Choice 107302 — J. U. Howe.

Bowman & Fitch.
J. U. Howe.

232904
Fashion H.

Farrowed Mar. 25, 1908.
Litter, 10; 2 sows raised
Bred by J. U. Howe, Wichita, Kan.
Sold to J. W. Howe, Wichita, Kan.

- Perfect Improver 60227
  - Royal Improver 25693 — Bowman & Fitch.
  - First Choice 107302 — J. U. Howe.
- Fashion 107300.....
  - Dandy Boy 10721 — Geo. Briggs & Son.
  - Queen II 63190 — E. L. Young.

J. U. Howe.
J. U. Howe.

PEDIGREES OF FEMALES.

232906
Ruby II

Farrowed Mar. 28, 1908.
Litter, 9; 5 boars and 4 sows raised.
Bred by J. U. Howe, Wichita, Kan.

- Perfect Improver 60227 (See above.)
- Big Ruby 103458..... E. L. Young.
  - Royal George 20977 G. W. Trone & Son.
  - Ruy 81888 E. L. Young.

232908
Best III

Farrowed Mar. 25, 1907.
Litter, 13; 5 boars and 6 sows raised.
Bred by J. U. Howe, Wichita, Kan.

- Maple Chief 60225..... Mrs. Warren Johnson.
  - Kansas King 14261a R. C. Watt.
  - Robinette 28606a R. C. Watt.
- Best 107306..... Bowman & Fitch.
  - Improver II 13365 O. S. West.
  - Suidae 70534 Bowman & Fitch..

232910 Best II Same.

232912
Model Lady

Farrowed Mar. 3, 1908.
Litter, 11; 1 boar and 6 sows raised.
Bred by W. R. Bemethum, Madrid, Ia.

- Red Chief 72491..... R. J. Harding.
  - Ohio Chief 41419 S. E. Morton & Co.
  - Miss Belle 164302 R. J. Harding.
- Model Girl 2nd 211610.. W. R. Bennethum.
  - Golden Model 53675 J. B. Hilligoss & Son.
  - Miss Wonder 107602 C. W. & Wm. Reed.

232914
Lady Chief

Farrowed Mar. 2, 1908.
Litter, 7; 4 boars and 3 sows raised.
Bred by W. R. Bennethum, Madrid, Ia.

- Red Chief 72491..... (See above.)
- Nina May 211606..... W. R. Bennethum.
  - Keep On 3rd 37331 C. W. & Wm. Reed.
  - May Advance 136992 H. C. Sheldon & Sons.

232916
Lady Commodore

Farrowed Mar. 10, 1908.
Litter, 10; 5 boars and 4 sows raised.
Bred by W. R. Bennethum, Madrid, Ia.

- Commodore Cap 72327.. A. W. Harris & Son.
  - Commodore 13381a Thos. Bennett.
  - Kentucky Variety 34318a A. W. Harris & Son.
- Lady Polk 211604..... W. R. Bennethus.
  - Keep On 3rd 27331 C. W. & Wm. Reed.
  - Miss Polk 71752 W. R. Bennethum.

232918
Lady May

Farrowed Mar. 9, 1908.
Litter, 9; 4 oars and 3 sows raised.
Bred by W. R. Bennethum, Madrid, Ia.

- Advancer No. 1 63541.. C. W. & Wm. Reed.
  - Advancer 28773 Johnson Bros. & Newkirk.
  - Miss Wonder 107602 C. W. & Wm. Reed.
- May No. 1 164304..... W. R. Bennethum.
  - Keep On II 37331 C. W. & Wm. Reed.
  - May 136990 W. R. Bennethum.

232920
Choice Lady

Farrowed Mar. 30, 1908.
Litter, 10.
Bred by L. E. Langnecker, Maxwell, Ia.

- Maxwell Chief 71923.... R. J. Harding.
  - Ohio Chief 41419 S. E. Morton & Co.
  - Lady Osborn 133232 J. T. Triplett.
- Little Surprise 214592.. C. E. Longnecker.
  - W. R. Choice 38947 W. R. Bennethum.
  - Dark Rose 132532 W. J. Harding.

232922
Royal Blossom

Farrowed Mar. 1, 1908.
Litter 15; 4 boars and 4 sows raised.
Bred by D. H. Jordan, Palestine, Ill.

- D. & I. 18569a ..... I. J. Lorton.
  - Col. Perfection 16135a Wm. M. Finch.
  - Leisure Girl 34726a I. J. Lorton.
- Beautiful Sunset 87010... Ira R. Jordan.
  - Walekr's King 26877 S. E. Morton &Co.
  - Pride of LaMot 49436 O. S. West.

232924
Lady Belle

Litter 8; 2 boars and 5 sows raised.
Farrowed June 1, 1908.
Bred by D. D. Walker, Dill, Okla.
Sold to G. B. Joyner, Cordell, Okla.

- Col. Tom 74651..... T. M. Bookout.
  - Col. Teddy 64669 D. D. Walker.
  - Bookout's Pride 149860 Jos. DuRain.
- Joyner's Fashion 217316 D. D. Walker.
  - Indicator Joe 55227 Geo. Briggs & Son.
  - Fashion Again 163306 S. P. Briggs.

232926 Miss Phoebe Same.

232928
Miss Agnes

Farrowed May 3, 1908.
Litter, 11; 1 boar and 2 sows raised.
Bred by D. D. Walker, Dill, Okla.

- Col. Teddy 64669..... F. D. Walker.
  - Saul 45239 Dice & Garber.
  - Lucy 112454 H. Wolvin & Son.
- Suse 112456..... H. Wolvin & Son.
  - Excelsior 33433 L. H. Page.
  - Queen 101666 H. Wolvin & Son.

232930 Red Beauty Sold to G. B. Joyner, Cordell, Okla.

232932
Florence Ray

Farrowed Nov.. 29 1908.
Litter, 12; 4 boars and 3 sows raised.
Bred by P. W. Zimmerman, Tonica, Ill.

- Buddy on the Mt. 68935 Ed A. Baxter.
  - Buddy K. IV 20861 Fred Krachel & Son.
  - Sunset 115404 T. E. Laurie.
- Lottie Wilkes 2nd 82374 Stansell & Matern.
  - Exchange 21165 Thos. Bennett.
  - Lottie Wilkes 82372 Stansell & Matern.

232934 Edna May Same.

232936
Ellen

Farrowed Oct. 22, 1908.
Litter, 14; 5 boars and 4 sows raised.
Bred by P. W. Zimmerman, Tonica, Ill.

- Buddy on the Mt. 68935 (See above.)
- Eva M. 168184..... J. W. Remley.
  - Robin Boy 38609 J. W. Nidlinger.
  - Floadora 96412 J. W. Remley.

232938 Eva A. Same.

232940 Ella Same.

232942
Barlows Lady

Farrowed Mar. 10, 1909.
Litter, 12; 3 sows raised.
Bred by J. T. Fuller, Hebron, Neb.
Sold to Skat Berlow, Hebron, Neb.

- I Am Red Chief 67789.. Geo. Briggs & Son.
  - Red Chief I Am 7693 Morton & Co.
  - No. 20 172434 Geo. Briggs & Son.
- Hebron Pride 151902... J. O. Hunt.
  - Hunt's Model 20177 G. Van Patton.
  - Goldie's Pride 82264 J. O. Hunt.

232944 Barlows Choice Same. Sold to same.

232946 Barlows Pride Same. Sold to same.

232948
Winnie K.

Farrowed Mar. 10, 1908.
Litter, 11; 2 boars and 4 sows raised.
Bred by J. T. Fulton, Hebron, Neb.
Sold to Hugh McKell, Hebron, Neb.

- Morrison's Belle Top 40125 ..... Smith Brown.
  - Red Chief I Am 7693 Morton & Co.
  - Neraska Belle 49206 Geo. Briggs & Son.
- No. 20 172434..... Geo. Briggs & Son.
  - Higgins' Climax 43393 Geo. Briggs & Son.
  - Rose Bud 71812 Bowman & Fitch.

232950

Rosaline

Farrowed Dec. 30, 1906.
Litter, 9; 3 boars and 4 sows raised.
Bred by Isenbarger Bros., Battle Creek, Ia.
Sold to O. R. Stevenson, Quimby, Ia.
Resold to H. Price, Holsien, Ia.

- Tip Top Notcher Lad 54341 ..... G. W. Seckman.
  - Tip Top Nother 20729 R. C. Watt.
  - Goldie O 40th 55690 G. W. Seckman.
- Rosey T 97684..... H. L. Cantine.
  - Tolstoy 12533 H. F. Hoffman.
  - Miss Walrod 3rd 56410 R. P. Walrod.

232952

Little Red

Farrowed Apr. 21, 1907.
Litter, 8; 3 boars and 2 sows.
red by T. D. Coleman, Mt. Pleasant, Ia.

- Jim Bludso 59347..... Thos. Bennett.
  - Bonnie Bright 9369a Thos. Bennett.
  - Iowa Bess 38070a Thos. ennett.
- Juno 137658..... W. O. Coleman.
  - Red Joe 35595 W. H. H. Brown.
  - Goldy Excellent 64548 W. O. Coleman.

232954

Corona

Farrowed Feb. 23. 1908.
Litter, 8; 2 boars and 5 sows raised.
Bred by F. H. Dickey, Emmetsburg, Ia.
Sold to Pat Hanifan, Emmetsburg, Ia.

- Hanley Jr. 1st 69507.... McNeil Bros.
  - Hanley 42345 J. D. Nidlinger.
  - Remley Girl 117202 J. W. Remley.
- Jean 128874..... F. J. Clouss.
  - Dan Monarch 33183 John Schrader.
  - Waiting Maid 101856 Frank J. Clouss.

232956

Elkhorn Maid

Farrowed Mar. 20, 1908.
Litter, 9; 4 boars and 5 sows raised.
Bred by A. W. Lamb, Albion, Neb.
Sold to S. G. Rice, Neligh, Neb.

- Glenwood Critic 2nd 62913 ..... A. W. Lamb.
  - Glenwood Critic 38539 E. Z. Russell.
  - Leda L. 86774 A. W. Lamb.
- Nancy O II 162354..... E. Z. Russell.
  - Gold Dust Jim 2nd 33295 J. Wernsman.
  - Nancy O II 145792 O. E. Osborn.

232958

Warty Orion

Farrowed Mar. 28. 1908.
Litter, 8; 3 boars and 5 sows raised.
Bred by O. L. Jackson, New Albany, Kan.

- Fancy Goods 72337..... J. W. Jones & Son.
  - W. L. A.'s Choice Goods 42409 A. F. Russell.
  - Woodlawn Lady 155142 J. W. Jones & Son.
- Pearl Orion 219662..... J. W. Jones & Son.
  - Dandy Orion 33879 Manley & Co.
  - Woodlawn Pearl 142212 J. W. Jones & Son.

232960

Beauty Bird

Farrowed May 14, 1908.
Litter, 8; 3 boars and 5 sows raised.
Bred by O. L. Jackson, New Albany Kan.

- Fancy Chief 24923..... Morton & Co.
  - Ohio Chief 41419 Morton & Co.
  - Col. W.'s Variety II 196903a Morton & Co.
- Belle Red Bird 219660.. J. W. Jones & Son.
  - Belle Chief II 62881 J. E. Mendenhall & Son
  - Woodlawn Bird 151082 W. F. Garrett.

232962
Miss Producer

Farrowed Sept. 12, 1907
Litter 8; 2 boars and 4 sows raised.
Bred by B. W. Harned, Beeman, Mo.

- Oom Paul II 17679.... McFarland Bros.
  - Oom Paul 7545 F. F. Failor.
  - Helen II 25078 G. W. Trone.
- Producer 40804..... N. C. McFarland.
  - Red Key II 6009a Samuel Young.
  - Yum Yum 5618 S. Y. Thornton.

232964
Wilk's Beauty

Farrowed Mar. 9, 1907.
Litter, 11; 2 oars and 4 sows raised.
Bred by G. VanPatten, Sutlon, Neb.
Sold to J. D. Troyer, Callanay, Neb.

- Beauty Wilks 43707.... Frank Fentress.
  - Belle's Echo 33423 Smith Brown.
  - RedBeauty 96434 Frank Fentress.
- Lulo Girl 48962..... G. Van Patten.
  - Vani's Perfection 11571 G. VanPatten
  - Trixy 16116 G. VanPatten.

232966
Troyers Fancy

Farrowed Apr. 3, 1909.
Litter, 8; 4 boars and 4 sows raised.
Bred by J. D. Troyer, Callansey, Neb.
Sold to G. W. Troyer, Callansey, Neb.

- Medoc 28939..... Watt & Foust.
  - Kant Be Beat 28067 Ira Jackson.
  - Xenia Queen II 70208 E. S. Foust.
- Wilk's Beauty 232964.. G. VanPatten.
  - Beauty Wilks 43707 Frank Fentress.
  - Lulo Girl 48962 G. VanPatten.

232968
Beauty's Best

Farrowed Apr. 16, 1908.
Litter, 11.
Bred by W. B. Meeks, Martelle, Ia.

- Cherry Grove 41869.... H. J. Simpson.
  - Leo 20227. J. W. Stribling.
  - Ira's Belle 2d 64320 H. J. Simpson.
- Red Beauty 116886..... G. P. Tyrrell & Son.
  - Rosewood 81345 G. E. Wright.
  - Ester B. 2d 115142 G. P. Tyrrell &Son.

232970
Lilley

Farrowed Mar. 11, 1908.
Litter, 5; 2 boars and 3 sows raised.
Bred by J. W. Graves, Bladen, Neb.

- Lad's Top Notcher 51581 H. B. Griffits.
  - Tip Top Notcher 20729 R. C. Watt.
  - My Lad's Goldie 95686 G. W. Seckman.
- Sedalia 212852..... J. W. Graves.
  - Thos. B. 42213 J. W. Graves.
  - Pet McFarland 100868 McFarland Bros.

232972
Daisy

Farrowed Mar. 4, 1908.
Litter, 11; 7 boars and 2 sows raised.
Bred by J. W. Graves, Bladen, Neb.
Sold to Mr. Boom, Bladen, Neb.

- Lad's Top Notcher 51581 (See above.)
- Bell East 174102..... W. J. East & Son.
  - Bezdekk 29413 J. E. Mendenhall & Son
  - Red Girl 50858 W. J. East.

232974
Belle Graves

Farrowed Oct. 15, 1907.
Litter, 10, 2 boars and 4 sows raised.
Bred by J. W. Graves, Bladen, Neb.

- Robt. Taylor 56383.... W. H. Taylor.
  - Kant Be Beat Again 28597 — Watt & Foust.
  - Winnie D 61936 — E. J. Brown.
- Spot 139362..... J. W. Graves.
  - Red Top 28669 — W. H. Blackman.
  - Betty 100866 — J. W. Graves.

232976
Cash Girl

Farrowed Aug. 7, 1907.
Litter, 7; 2 boars and 3 sows raised.
Bred by Chas. C. Dunbar, Prairie City, Ill.

- Cash Prize 53731..... C. B. Allison.
  - Marvin 53725 — J. A. Smith.
  - Crimson Rambler 137112 — C. B. Alison.
- Kiss Me 137114..... C. B. Allison.
  - Marvin 53725 — J. A. Smith.
  - Crimosn Rambler 137112 — C. B. Allison.

232978
Red Kings Lady

Farrowed Mar. 12, 1908.
Litter, 7; 2 boars and 5 sows raised.
Bred by George H. Woolman, Rebublican City, Neb.

- Burgess Model II 76441 — J. M. Burges & Son.
  - Burgess Model 52107 — A. W. Cox.
  - Long Rose 127822 — J. M. Burgess.
- Red King's Daughter, 185640 ..... C. W. Orbion.
  - Red King F. 32505 — Sellors & Son.
  - Polly 69088 — J. S. White.

232980
Model Pride

Farrowed Apr. 11, 1908.
Litter 8; 2 boars and 2 sows raised.
Bred by Cerwinske Bros., Rudd, Ia.
Sold to Geo. H. Purdy, Mason City, Ia. (in dam).
Resold to N. M. Nelson, Mason City, Ia.

- My Model 62111 ..... W. L. Rodenbaugh.
  - Brighton Wonder 34725 — Cantine Bros & -Stevenson.
  - Sunshine's Model 93310 — T. J. Harding.
- Rockford Pride 217804.. Corwinske Bros.
  - Pat's Predominator 45839 — R. A. Trion.
  - Emogenes Pride 132654 — Cerwinske Bros.

232982 Orions
Liberty Belle

Farrowed Feb. 15, 1908.
Litter 7; 3 boars and 4 sows raised.
Bred by A. F. Stauffacher, River Falls, Wis.

- Orion Lad II 42363.... W. L. Bennett.
  - Orion Lad 23573 — A. F. Russell
  - Huldah 94846 — Wm. Roberts.
- West Liberty Belle 153176 ..... D. Nauman.
  - Wilson's Chief 31477 — H. B. Wilson.
  - Albany Belle 92300 — D. Nauman.

232984
Pure Clara

Farrowed Mar. 4, 1907.
Litter 14; 5 boars and 6 sows raised.
Bred by W. R. Crow, Hutchinson Kan.
Sold to F. B. Lyman, Hutchinson, Kan.
Resold to W. R. Crow, Hutchinson, Kan.

- Junes King 47335 .... I. W. Poulton.
  - Lord Bacon 26513 C. H. Searle.
  - Lady May M. 64768 F. L. McClelland.
- Queen of May 119212.. W. R. Crow.
  - Dandy Boy 10721 Geo. Briggs & Son.
  - Western Lass 20484 D. Trott.

232986
Phillips Girl

Farrowed June 15. 1909
Litter 12; 5 boars and 5 sows raised..
Bred by W. R. Crow, Hutchinson, Kan.

- Climax Wonder 59953. Marshall Bros.
  - Mo. Wonder 12945 O. Walter & Co.
  - Lady Climax II 108096 McFarland Bros.
- Dandy Girl 96302 .... J. U. Howe.
  - Dandy Boy 10721 Briggs & Son.
  - Blanch A. 36252 J. U. Howe.

232988 Crows Girl Same.

232990 Harveys Girl Same.

232992
Mary Little

Farrowed Aug. 4, 1908
Litter 16; 4 boars and 6 sows raised.
Bred by W. R. Crow, Hutchinson, Kan.
Sold to C. B. Schardin, Nickerson, Kan.

- Climax Wonder 59953. (See aove).
- Little Mary 193872 .... W. H. Ward.
  - Wichita Prince 28209 W. F. Garrett.
  - Best 65008 J. U. Howe.

232994 Little Lass Same. Sold to same.

232996
Salma

Farrowed Mar. 29, 1908
Litter 7: 3 boars and 4 sows raised.
Bred by Lien Bros., Platte, S. D.

- Dakota Chief 81897 .. Fred Bauer & Son.
  - Chics Chief 16043a S. E. Morton & Co.
  - Oak Lawn Queen II 36906a Fred Bauer & Son.
- Bird 211884 ..... Lien Bros.
  - The King's Jester 45521 G. W. Seckman.
  - Good Lengthy 209670 Lien Bros.

232998 Morningside Queen

Farrowed Apr. 3, 1908
Litter 9; 3 boars and 6 sows raised.
Bred by Lien Bros., Platte, S. D.
Sold to Lars Renistad, Geddes, S. D.

- Choice Bredwell 58559. W. L. Addy & Son.
  - W. L. A's Choice Goods 42409 A. F. Russell.
  - Topsy Belle 125232 W. L. Addy & Son.
- Sulu Mix 211274 ..... Lein Bros.
  - The King's Jester 45521 G. W. Seckman.
  - State Maid II 120682 A. B. Wingerd.

233000
Rainstad's Choice

Farrowed Mar. 14, 1909
Litter 11; 6 boars and 2 sows raised.
Bred by Lien Bros., Platte, S. D.
Sold to Lars Rainstad, Geddes, S. D.

- The King's Jester 45521 ..... Geo. W. Seckman.
  - Tip Top Notcher 20729 — R. C. Watt.
  - The Lad's Goldie 51104 — Geo. W. Seckman.
- State Maid II 120682.. A. B. Wingerd.
  - Celebrator 32643 — J. H. Bevington.
  - State Maid 92820 — A. B. Wingerd.

233002
Miss Shadon

Farrowed Apr. 20, 1907
Bred by Stansell & Matern, Magnolia and Lostant, Ill.
Sold to J. B. Kays, McNabb, Ill.

- Red Gift 55191 ..... Fagan, Browning, Hess & McCabe.
  - Hanley 42345 — J. D. Nidlinger.
  - Elvira Good 105346 — McNeil Bros.
- Miss Shad 82382 ..... Stansell & Matern.
  - Shadrock B. 12267 — Thos. Bennett.
  - Rose 37988 — Thos. Bennett.

233004
Bird Muller

Farrowed Apr. 6, 1908
Litter 8; 3 boars and 5 sows arised.
Bred by J. B. Kays, McNabb, Ill.

- Buddy Top Notcher 49497 ..... H. B. Griffitts.
  - Big I Am 29895 — Ed. A. Baxter.
  - Uneeda Top Notcher 95688 — G. W. Seckman.
- Laura Muller 125326... T. W. Stoner & Son.
  - Dandy Joe 38403 — J. D. Nidlinger.
  - Sarah Muller 96594 — Alert Benedict.

233006
W. S.'s Queen

Farrowed Mar. 18, 1909
Litter 10; 2 boars and 1 sow raised.
Bred by A. Lentz & Son, Pierson, Ia.
Sold to A. L. Mossman &Son, Radcliffe, Ia.
Resold to W. S. Golly, Zearing, Ia.

- King Solomon II 73341 — Sol. Frank.
  - Chas. Blythe 33299 — A. J. & L. L. DeYoung.
  - Spotless Beauty 66514 — H. F. Hoffman.
- Red Lady 228384 ..... A. Lentz & Son.
  - Mackeys King 62813 — Ferrin & Nichols.
  - Red Lass 213086 — A. Lentz & Son.

233008
Tawanda Pride

Farrowed Dec. 20, 1908
Litter 8; 5 boars and 3 sows raised.
Bred by W. H. Webb, Normal, Ill.
Sold to H. V. Hilts, Towanda, Ill.

- Webb's Tip Top 77827. H. C. Lyons.
  - Tip Top Notcher 20729 — R. C. Watt.
  - Fancy Hatty 2nd 100930 — G. W. Seckman.
- Velma 201040 ..... W. H. Webb.
  - Brilliant Wonder 53159 — H. C. Lyons.
  - Morine 2nd 62874 — Ira VanAusdal.

233010
Lady Belle

Farrowed Apr. 6, 1908
Litter 11; 3 boars and 5 sows raised.
Bred by L. E. Shorter, Shell Rock, Ia.
Sold to Chas. Bowen, Shell Rock, Ia.

- Victor S. 68731 ..... Dove Bros.
  - Uncle Pete 50687 — Dove Bros.
  - Betsy 174596 — Dove Bros.
- Elma 2nd 230374 ..... L. E. Shorter.
  - Roan Duke 51160 — W. E. Erbert.
  - Echo Maid 131546 — L. E. Shorter.

233012

Anna A.

Farrowed Mar. 1, 1908
Litter 9; 5 boars and 4 sows raised.
Bred by Wm. Danekas Milford, Neb.

- Proud Wonder 66391.. W. G. Unitt.
  - Proud Improver 55995 S. P. Briggs.
  - Daisy Wonder 141468 W. G. Unitt.
- Anna 168156 ..... Wm. Danekas.
  - Dick C. 41015 W. D. Albertson.
  - Milford Miss 121320 Wm. Danekas.

233014

Crown Queen 4

Farrowed Mar. 4, 1906
Litter 7; 3 boars and 4 sows raised.
Bred by Jacob Wernsman, Cedar Bluffs, Neb.
Sold to Morton Bergreene, Wahoo, Neb.

- King A. 39897 ..... A. Brown & Son.
  - Echo King 18415 E. M. Clark.
  - Reed Chief Model 77152 Smith Brown.
- Crown Queen II 232628 J. Wernsman.
  - Chitwood 21259 W. E. Irvin.
  - Crown Queen II 74736 J. Wernsman.

233016

Orient Belle V

Farrowed Sep. 19, 1906
Litter 11; 6 boars and 4 sows arised.
Bred by F. A. Strong, Orient, Ia.

- Sensation Winner 39383 W. H. Reed.
  - Sensation Jr. 22461 D. W. Brown.
  - Best of All 25924 W. H. Reed.
- Orient Belle 45598 .... John Wilkin.
  - Pericles Model 9979 H. F. Hoffman.
  - Liz 26880 John Wilkin.

233018

Manda

Farrowed Mar. 27, 1906
Litter 9; 2 boars and 6 sows raised.
Bred by H. C. Colbert, Leaf River, Ill.
Sold to H. B. Stockberger, Egan, Ill.

- Tip Top 68551 ..... Lewis Floto.
  - Sambo 52791 S. S. Krebill.
  - Ornamental Ideal 78224 S. S. Krebill.
- Keep Me 203724 ..... Lewis Floto.
  - Beauty 57981 Lewis Floto.
  - Katie 145636 Lewis Floto.

233020

Farmers Pride

Farrowed Sep. 1, 1909
Litter 10; 3 boars and 3 sows raised.
Bred by R. J. Eastman Lawrence, Kan.
Sold to Robert Farmer, Lawrence, Kan.

- Perry 87603 ..... R. J. Eastman.
  - Bonner 87601 R. C. Williamson.
  - Alpena A. 82280 R. J. Eastman.
- Bonna 227626 ..... R. C. Williamson.
  - Tip Top Money Maker 52501 G. W. Seckman.
  - The Lads Goldie 51104 G. W. Seckman.

233022

Miss Duroc 2nd

Farrowed Apr. 10, 1908
Litter 10; 5 boars and 3 sows raised.
red by E. J. Compton, Newell, Ia.

- I. B. Crimson Wonder 43825 ..... U. G. Davidson.
  - Crimson Wonder I Am 34697 O. S. West.
  - Orions Fancy 101760 U. G. Davidson.
- Miss Duroc 92500 .... E. J. Compton.
  - Steeles Choice 32583 B. A. Samuelson.
  - Lady Duroc 80358 J. C. Blair.

233024 Crimson Blossom 2nd

Farrowed Apr. 8, 1908
Litter 10; 6 boars and 3 osws raised.
Bred by E. J. Compton
Newell, Ia.

- I. B. Crimson Wonder 43825 ..... (See above).
- Crimson Blossom 162522 ..... E. J. Compton.
  - I. B. Crimson Wonder I Am 43825 U. G. Davidson.
  - Pearl 97660 E. J. Compton.

233026 Pearl 2nd

Farrowed Apr. 8, 1908
Litter 9; 5 boars and 4 sows raised.
Bred by E. J. Compton
Newell, Ia.

- I. B. Crimson Wonder 43825 ..... (See above).
- Pearl 97660 ..... E. J. Compton.
  - Steeles Choice 32593 B. A. Samuelson.
  - Topsy Girl 80356 J. C. Blair.

233028 Queen of Ft. Scott

Farrowed Dec. 5, 1907
Litter 13; 1 boar and 5 sows raised.
Bred by T. G. Dalton,
Mapleton, Kan.

- Stonewall 69489 ..... Edmonds, Shade & Co.
  - Tokio 37817 G. W. Trone.
  - Lady Royal 129630 W. J. Wendt.
- Sunrise 133328 ..... Ed. Neely.
  - Prince V. 21749 G. VanPatten.
  - Mildred L. 79686 Ed. Neely.

233030 Osage Beauty

Farrowed May 13, 1908
Litter 13; 3 boars and 1 sow raised.
Bred by T. G. Dalton,
Mapleton, Kan.

- Scott Model 69407 ..... T. W. Scott.
  - Kind Jumbo 64415 M. M. Elmendorf.
  - Heller Queen 167220 T. W. Scott.
- Sunrise 133328 ..... Ed. Neely.
  - Prince V. 21749 G. VanPatten.
  - Mildred L. 79686 Ed. Neely.

233032 Financial Countess

Farrowed Dec. 1, 1909
Litter 10; 5 boars and 3 sows raised.
Bred by W. R. White,
Mabton, Wash.
Sold to E. R. Barlow,
Ladu, Wash.

- Whites Buster 60233 .. L. C. Crockett.
  - Goldstone 26237 Amos Wilkins.
  - Alderwoods Queen 40656 M. H. Davis.
- Zoe S. 162324 ..... W. R. White.
  - Captain Snipe 23585 Jas. Skirving.
  - Queen 158254 Jas. Skirving.

233034 Madam Profit Same. Sold to same.

233036
Mamie Grant

Farrowed Apr. 25, 1907
Litter 10; 5 boars and 4 sows raised.
Bred by Mike Grant, Gotebo, Okla.
Sold to L. A. Minton, Gotebo, Okla.

- Paul Wonder 50303 ... Marshall Bros.
  - King Wonder V 38665 W. W. Walker & Son.
  - Producer Maid 72832 McFarland Bros.
- Maud 159306 ..... F. A. Burge.
  - Nelson's Model 22095 Thos. Nelson & Son.
  - Sally 128834 F. A. Burge.

233038
Cropy

Farrowed May 7, 1905
Litter 6; 3 boars and 3 sows raised.
Bred by J. N. Laughney, Blackwell, Okla.
Sold to L. A. Minton, Gotebo, Okla.

- Ottawa Chief 36885 .... L. A. Keeler.
  - Prince 17799 S. Y. Thornton.
  - Sapho 24874 J. C. Woodburn.
- Mountain Girl 91440... J. N. Laughrey.
  - Hero C. 30225 W. R. Crow.
  - Wichita Eagle 74900 J. N. Laughrey.

233040
Ruby Advance

Farrowed Apr. 30, 1907
Litter 8; 2 boars and 5 sows raised.
Bred by Sweaney Bros. Kidder. Mo.
Sold to S. B. Miller, Winston, Mo.
Resold to Sweaney Bros., Kidder, Mo.

- Sweaney's Advance 56349 ..... White & Dewey.
  - Proud Advance 23549 Johnston Bros. & Newkirk.
  - Gilt 125922 L. L. Overholser.
- Winston Belle 178822.. Sweaney Bros.
  - Old Spurgeon 47597 O. W. Winkler.
  - Sweaney's Masterpiece 100862 T. L. Bowman.

233042
Pansy

Farrowed Mar. 1, 1908
Bred by U. G. Miller, Winston, Mo.
Sold to Sweaney Bros., Kidder, Mo.

- Miller's Choice 90191 .. Sweaney Bros.
  - Green Lawns Pride 41583 Ed. Neely.
  - B. L's Pride 76638 C. B. Fagin.
- Pocahontas 35988 ..... B. L. Sweaney.
  - Victor S. 11175 D. L. F. Zumbro.
  - Tricksey 26364 G. U. Norton.

233044
Lady LeRoy II

Farrowed May 5, 1906
Litter 6; 3 boars and 3 sows raised.
Bred by F. H. Smith, Panama, Ia.
Sold to C. W. Daugherty, Madison, S. D.

- Belle's Improver 40031. Smith Brown.
  - Red Chief I Am 7693 Morton & Co.
  - Neraska Belle 49206 Geo. Briggs & Son.
- Lady LeRoy 117268... S. M. Baughman & Son
  - Crimson Advance 34663 Manley & Co.
  - Country Girl B.. 100152 S. M. Baughman & Son.

233046 Rose LeRoy Same. Sold to same.

233048
Brown's Lady

Farrowed Mar. 8, 1909
Litter 13.
Bred by S. W. Alfred & Son, Sharon, Kan.
Sold to D. C. Brown, Harper, Kan.

- Top Commodore 24593a, A. W. Harris & Sons.
  - Commodore 13381a, Thos. Bennett.
  - Bessie Wonder 17th 35544, Watt & Foust.
- Rosemoss II 229384 .., S. W. Alfred.
  - Silk Worm III 51003, M. W. Walker.
  - Sharon's Rosemoss 126656, Marshall Bros.

233050
Belle Hattie

Farrowed Apr. 22, 1909
Litter 9.
Bred by S. W. Alfred & Son, Sharon, Kan.
Sold to Ed. Oldfather, Harper, Kan.

- B. F's Ohio Chief 62711, O. E. Osborn.
  - Ohio Chief 41419, Morton & Co.
  - R. L's Lady 124750, J. W. Reynolds.
- Hatties Comet 230628.., S. W. Alfred.
  - Comet 25965, G. W. Trone.
  - Tip Top Notcher Hattie 144586, G. W. Seckman.

233052
Col.'s Belle

Farrowed Apr. 2, 1909
Litter 8.
Bred by S. W. Alfred & Son, Sharon, Kan.
Sold to E. Oldfather, Harper, Kan.

- B. F's Ohio Chief 62711 (See above).
- Cols. Orion 229376 ...., Grant Chapin.
  - King of Cols. II 63435, S. E. Morton.
  - Rose Orion 201810, Grant Chapin.

233054
Mc.'s Lady

Farrowed Apr. 25, 1908
Litter 5; 2 boars and 1 sow raised.
Bred by James Aitken & Sons, Severy, Kan.

- Mc's Best 88777 ....., T. I. Wooddoll.
  - Mc's Wonder 65783, Robt. Hall.
  - Red Queen 161080, T. I. Wooddall.
- Lady Model 143782 ...., E. F. Lant.
  - Royal III 30525, G. VanPatten.
  - Crimson Model 90232, E. F. Lant.

233056
Lady Gold Leaf

Farrowed Apr. 29, 1908
Litter 9; 3 boars and 3 sows raised.
Bred by James Aitken & Sons, Severy, Kan.

- Joe Wilks 88779 ....., E. F. Lant.
  - Dandy Wilks 52373, G. VanPatten.
  - Lady Model 143780, E. F. Lant.
- Beauty Royal 229870 .., E. F. Lant.
  - Gold Chief 52009, N. B. Sawyer.
  - Nancy Royal 143778, E. F. Lant.

233058
Queen Bess VI

Farrowed Apr. 10, 1907
Bred by M. J. DeWolf, Letcher, S. D.

- Dominie 46055 ....., J. H. Shepard.
  - Sirius 9727a, S. E. McCullough.
  - Mona 30732a, J. H. Shepard.
- Queen Bess 114842 ...., M. J. DeWolf.
  - College Bred 34233, J. H. Shepard.
  - April Queen 140152, Geo. A. Bair.

233060
Lady Wonder

Farrowed Sep. 22, 1907
Litter 5; 2 boars and 2 sows raised.
Bred by Wm. Ekstrom, Bristow, Neb.
Sold to Geo. W. Bell, Bristow, Neb.

- Boyd's Profit 43021 ... Manley & Co.
  - American Royal 15453 McFarland Bros.
  - Valley Rose 56428 Edmonds, Shade & Co.
- Lady Iona 185364 ..... F. F. Failor.
  - American Wonder 35359 Ira Jackson.
  - Iona II 109186 F. F. Failor.

233062
Doll 2nd

Farrowed Jan. 24, 1908
Litter 6; 3 boars and 3 sows raised.
Bred by G. W. Hagen, Loup City, Neb.

- Red Cloud 56491 ..... F. Laird & Son.
  - Sunny Jim 41299 G. VanPatten.
  - Mabel III 133346 Frank Laird & Son.
- Doll 181208 ..... G. W. Hager.
  - Roudy 39875 W. H. Roush.
  - Yable 98626 Geo. W. Hager.

233064
Belle's Peach

Farrowed Apr. 2, 1908
Litter 10; 7 boars and 3 sows raised.
Bred by J. A. Quick, Prairie City, Ia.

- Iowa Boy 67377 ..... H. Gilbert.
  - Model Jim II 64575 B. C. Marts.
  - Iowa Girl 167704 H. Gilbert.
- Christmas Belle 206184. W. A. Johnston.
  - Fancy Boy 61597 A. T. Sundell.
  - Princess X. I. 146006 W. A. Johnston.

233066
Lilly Wonder

Farrowed Aug. 20, 1907
Litter 11; 1 boar and 2 sows raised.
Bred by D. H. Jordan, Palestine, Ill.

- D. & I. 18569 ..... I. J. Lorton.
  - Col. Perfection 16135 Wm. M. Finch.
  - Leisure Girl 34726 I. J. Lorton.
- Big Wonder 183516 .... D. H. Jordan.
  - D. J's Chief 43261 I. R. Jordan.
  - Lady Wonder 145022 H. F. Hoffman.

233068
Link's Best

Farrowed Mar. 18, 1908
Litter 14; 3 boars and 5 sows raised.
Bred by T. J. Link, Winterset, Ia.
Sold to Harry McKee, Winterset, Ia.

- Mammoth Critic 65687. C. R. Mills.
  - Crimson O. K. 46509 E. Z. Russell.
  - Pet 104136 C. R. Mills.
- Betsy Robbit 171538... W. E. Roby.
  - Roby's X. L. Sir 23581 E. E. Newton.
  - Nannie Roby 77180 W. E. Roby.

233070
Hazelton Belle

Farrowed Apr. 20, 1906
Litter 3; 1 boar and 2 sows raised.
Bred by J. H. Menzel, Hazelton, Ia.
Sold to J. Fay, Hazelton, Ia.

- Haro J. 38983 ..... S. P. Freed.
  - Manley Orion 30925 — Manley & Co.
  - Beauty B. 38508 — S. P. Freed.
- Red Beauty 142796 ... J. H. Menzel.
  - Victor 20677 — Ira VanAusdal.
  - Hazelton Belle 50990 — Ira VanAusdal.

233072 Hazelton Beauty Same. Sold to same.

233074
Daisy Advance

Farrowed Mar. 8, 1908
Litter 7; 2 boars and 4 sows raised.
Bred by M. W. Greer & Son, Rushville, Ill.
Sold to Henry F. Weber, Chadwick, Ill.

- Lucy's Proud Advance 55485 ..... Browning & McCabe.
  - Proud Advance 23549 — Johnston Bros.
  - Lucy Wonder XXI 35240 — O. Walter & Co.
- Sweet Sixteen 212844 .. M. W. Greer & Son.
  - Schuyler Prince 49749 — Bert Williams.
  - Lady H. 100182 — M. W. Greer & Son.

233076
Topeka Girl

Farrowed Mar. 21, 1909
Litter 12; 3 boars and 6 sows raised.
Bred by W. F. Waldo, DeWitt, Neb.
Sold to C. H. Koenig, Gaylord, Kan.
Resold to R. H. Gedney, Gaylord, Kan.

- I Challenge U. 67669.. W. F. Waldo.
  - Hogate's Model 31163 — W. W. Hogate & Sons.
  - Nancy D. 41580 — E. Z. Russell.
- Pocatella 221140 ..... W. F. Waldo.
  - Belle's Chief 22727 — Smith Brown.
  - Pocahontas 98846 — C. L. Rathburn.

233078
Clark's Lady

Farrowed Sep. 9, 1906
Litter 12; 4 boars and 4 sows raised.
Bred by G. W. Underwood, Valley Center, Kan.
Sold to Clark Means, Wichita, Kan.

- Improver 45873 ..... J. O. Hunt.
  - Hunt's Model 20177 — G. VanPatten.
  - Patsy 97774 — J. O. Hunt.
- Delcie Dee 93206 ..... Dulaney & Whitmore.
  - Gold Coin 15643 — E. L. Young.
  - May Flower 24780 — Smith Dulaney.

233080
Nancy Kelly

Farrowed Feb. 18, 1909
Litter 6; 3 boars and 2 sows raised.
Bred by B. D. Baker, Big Cabin, Okla.
Sold to G. W. Basford, Big Cabin, Okla.
Resold to N. P. Kelly, Big Cabin, Okla.

- Okla. Tom 85093 ..... G. W. Thompson.
  - Gold Dollar 611115 — Harry Sneed.
  - Cherokee Belle 139646 — W. S. Cotton.
- Brasford Choice 220802 ..... Judson Solomon.
  - Togo Notcher 64167 — J. J. McLain.
  - Queen V. 166366 — Judson Solomon.

233082

Prairie Girl

Farrowed Mar. 14, 1902
Litter 7; 3 boars and 3 sows raised.
Bred by Fred Larson, New Hampton, Ia.
Sold to H. B. Waters, Alta Vista, Ia.

- Chief Sensation Prince 71105 ..... W. H. Reed.
  - Sensation Prince 43039 W. H. Reed.
  - Golden Beauty 124024 W. H. Reed.
- Napsie Pride 175454 .. Fred Larson.
  - Knox All 44485 P. B. Lake.
  - Delsie 122136 Fred Larson.

233084

Ambrow Girl II

Farrowed Mar. 1, 1906
Litter 9; 5 boars and 4 sows raised.
Bred by J. W. Parks, Arthur, Okla.
Sold to Jim Duncan, Duncan, Okla.

- Rustler 30097 ..... Ed. Edmonson.
  - Clark's Pet 25285 N. P. Clark.
  - Docia W. 49322 Ed. Edmonson.
- Ambraw Girl 93624 ... J. P. Laws.
  - Royal Joe 13319a J. P. Whitfield.
  - Hilda 30630a C. R. Doty.

233086

Texas Steer

Farrowed Mar. 10, 1908
Litter 8; 5 boars and 3 sows raised.
Bred by C. C. Bunch, Waxachie, Tex.
Sold to J. R. Brown, Waxachie, Tex.
Resold to C. R. Calvin, Waxachie, Tex.

- Rob 60057 ..... D. A. Simmons.
  - Red Top 34357 D. A. Mitchell.
  - Bob Tailed Myrtle 107200 D. A. Simmons.
- Madeline 3rd 156970.... Ed. Edmonson.
  - J. C. 26617 J. C. Hestand.
  - Madeline 95878 Ed. Edmonson.

233088

Miss Fancy No. 2

Farrowed Apr. 20,
Litter 5; 2 boars and 2 sows raised.
Bred by Geo. W. Huffman, Aines, Ia.
Sold to I. N. Dixon, Aines, Ia.
Resold to M. Clapper, Aines, Ia.

- Crescus 85841 ..... W. R. Bennethum.
  - Keep On 3rd 37331 C. W. & Wm. Reed.
  - Madeline 89866 W. R. Bennethum.
- Miss Fancy 222116..... G. W. Huffmffan.
  - Joe Pedro 55427 I. C. Welsh.
  - Huffman's Fancy 222114 F. J. Clouss.

233090

Henel Pieper

Farrowed Mar. 18, 1908
Litter 5; 2 boars and 2 sows raised.
Bred by Alvin C. Hasty Kalona, Ia.

- Chief Advance 72479 .. R. J. Harding.
  - Ohio Chief 41419 Morton & Co.
  - Lady Proud 177370 C. M. Dewey.
- Peach Bud 145038 .... A. L. Bergsten.
  - Topmost 37483 G. W. Seckman.
  - Miss Good Enough 93724 A. L. Bergsten.

233092

Queen

Farrowed May 24, 1908
Litter 7.
Bred by Alvin C. Hasty, Kalona, Ia.

- Chief Advance 72479 .. ((See above).
- Homestead Queen 193998 ..... A. L. Bergsten.
  - Champion Paul 36043 G. W. Trone & Sons.
  - Peach Bud 145038 A. L. Bergsten.

233094
Roselle

Farrowed Aug. 1, 1908
1 sow raised.
Bred by Alvin C. Hasty, Kalona, Ia.

- Chief Advance 72479 .. (See above).
- Nellie Yoder 208550 .... A. C. Hasty.
  - Advance Wonder 49099 C. M. Dewey.
  - Golden Rose 148240 A. C. Hasty.

233096
Corn Exchange

Farrowed Mar. 23, 1908
Litter 6; 3 boars and 3 sows raised.
Bred by Alvin C. Hasty, Kalona, Ia.

- Chief Advance 72479 .. (See above).
- Golden Rose 148240 .... A. C. Hasty.
  - Iowa Surprise 58631 Alex McClure.
  - Lottie Snair 110104 A. C. Hasty.

233098 Homestead Chocolate

Farrowed Apr. 12, 1908
Litter 9.
Bred by Alvin C. Hasty, Kalona, Ia.

- Chief Advance 72479 ... (See above).
- Queen's Model 148230.. A. C. Hasty.
  - Kalona Lad 41195 W. J. Snair.
  - Queen 110102 A. C. Hasty.

233100 Violet Blossom Same.

233102
Anna Bell

Farrowed Apr. 18, 1908
Litter 8.
Bred by Alvin C. Hasty, Kalona, Ia.

- Chief Advance 72479 ... (See above).
- Queen's Quality 148234 A. C. Hasty.
  - Kalona Lad 41195 W. J. Snair.
  - Queen 110102 A. C. Hasty.

233104 Homestead Lady Same.

233106
Homestead Joy

Farrowed Oct. 15, 1908
Litter 11.
Bred by Alvin C. Hasty, Kalona, Ia.

- Chief Advance 72479 ... (See above).
- Peach Bud 145038 ..... A. L. Bergsten.
  - Topmost 37483 G. W. Seckman.
  - Miss Good Enough 93724 A. L. Bergsten.

233108 Homestead Beauty No. 43 Same.

233110
Liberty Bell

Farrowed Mar. 12, 1908
Litter 6; 4 boars and 2 sows raised.
Bred by Alvin C. Hasty, Kalona, Ia.

- Hanley McNeil 67185 .. McNeil Bros.
  - Hanley 42345 J. D. Nidlinger.
  - Ethel May 105356 McNeil Bros.
- Glendolyn 148228 ..... A. C. Hasty.
  - Kalona Lad 41195 W. J. Snair.
  - May Queen 56804 W. J. Snair.

233112 Bell's Sister Same.

233114
Iowa Girl

Farrowed Mar. 18, 1909
Litter 7; 4 boars and 1 sow raised.
Bred by A. J. King, Lake Park, Ia.

- Lake Park Chief 55861. A. L. Wells.
  - Red Walker 42983 A. J. & L. L. DeYoung.
  - Minnesota Girl 118010 H. Gruver.
- Queen May 156872 ..... P. J. Larson.
  - Red Top 20193 J. S. Teale.
  - Ida II 70142 Wm. Malcolm.

233116
Red Beauty No. 1

Farrowed Mar. 26, 1908
Litter 11; 3 boars and 6 sows raised.
Bred by A. J. King, Lake Park, Ia.

- Lake Park Chief 55861. (See above).
- Queen May 156872 .... P. J. Larson.
  - Red Top 20193 J. S. Teale.
  - Ida II 70142 Wm. Malcolm.

233118 Red Beauty No. 2 Same.

233120 Red Beauty No. 3 Same.

233122
Peerless 6th

Farrowed May 26, 1909
Litter 9; 4 boars and 4 sows raised.
Bred by Frank Ginsbach, Dell Rapids, S. D.

- June Clipper 85337 .... M. Ginsbach.
  - A. B. K. It 70557 Watt & Foust.
  - Francis II 145528 M. Ginsbach.
- Lida A. 220414 ..... M. Ginsbach.
  - Col. I. C. 70559 Watt & Foust.
  - Peerless 3rd 192978 M. Ginsbach.

233124 Peerless 7th Same.

233126
Lady Maud

Farrowed Oct. 25, 1908
Bred by R. D. Martin & Sons, Eureka, Kan.

- Dandy Duke 64663 .... G. V. Bush.
  - Duke of Fairview 38427 G. W. Seckman.
  - Salena 90528 McFarland Bros.
- Maud D. 161810 ..... R. D. Martin.
  - Stewart 55603 J. R. Stewart.
  - Miss Dorr 136870 L. H. Hastings.

233128 Eureka Champion

Farrowed Apr. 9, 1908
Litter 12; 3 boars and 8 sows raised.
Bred by R. D. Martin & Sons, Eureka, Kan.

- Dandy Duke 64663 .... (See above).
- Crop Lady 186480 .... R. D. Martin.
  - Stewart 55603 J. R. Stewart.
  - Miss Dorr 136870 L. H. Hastings.

233130 Beauty Wright II

Farrowed Apr. 13, 1908
Litter 11; 4 boars and 7 sows raised.
Bred by R. D. Martin &Sons, Eureka, Kan.

- Dandy Duke 64663 .... (See above).
- Beauty Wright 186476. R. D. Martin & Son.
  - Stewart 65603 J. R. Stewart.
  - Miss Dorr 136870 L. H. Hastings.

233132 Grace L.

Farrowed Mar. 15, 1908
Litter 5; 3 boars and 2 sows raised.
Bred by R. D. Martin & Son, Eureka, Kan.

- Dandy Duke 64663 .... (See above).
- Lillie Beaut 205212 .... R. D. Martin & Sons.
  - Kansas Boy 53623 L. H. Hastings..
  - Alice May 161806 R. D. Martin.

233134 Eureka Girl

Farrowed Oct. 25, 1908
Litter 14; 7 boars and 7 sows raised.
Bred by R. D. Martin & Sons, Eureka, Kan.

- Dandy Duke 64663 .... (See above).
- Miss Dorr 136870 ..... L. H. Hastings.
  - Togo 47051 A. G. Dorr.
  - Lady May 130840 J. L. Mangold.

233136 Dutchess Alice

Farrowed Mar. 31, 1908
Litter 13; 5 boars and 2 sows raised.
Bred by R. D. Martin & Sons, Eureka, Kan.
Sold to Geo. E. Ticker, Eureka, Kan.

- Dandy Duke 64663 .... (See above).
- Lady Alice 136868 ..... L. H. Hastings.
  - Togo 47051 A. G. Dorr.
  - Lady May 130840 J. L. Mangold.

233138 Lady Bob Same. Sold to same.

233140
Red Wing

Farrowed July 25, 1909
Litter 12; 1 boar and 7 sows raised.
Bred by J. A. Tosh, Hobart, Okla.
Sold to G. E. Neal, Hobart, Okla.

- Gold Coin 69307 ..... Fred Kraschel & Son.
  - Gold Standard 48681 Fred Kraschel & Son.
  - Buddy Girl 123868 Fred Kraschel & Son.
- Cherry 135546 ..... S. W. Alfred.
  - Sharon King 34075 J. U. Howe.
  - Red Bird 99570 S. Alfred.

233142
Grace M.

Farrowed Sep. 22, 1907
Litter 8; 4 boars and 4 sows raised.
Bred by Clark Means, Wichita, Kan.
Sold to M. C. Means, Derby, Kan.

- G. W. 67515 ..... G. W. Underwood.
  - Improver 45873 J. O. Hunt.
  - Deddie Dee 93006 Dulaney & Whitmore.
- Means Queen 176186 .. Clark Means.
  - Jumbo Broker II 14997 M. H. Alberty.
  - Prairie Queen 52610 Clark Means.

233144
Crimson Queen

Farrowed Mar. 1, 1908
Litter 4; 2 boars and 2 sows raised.
Bred by Harry Weaver, Larrabee, Ia.

- Long Advance 70139 .. Norrish & Bevington.
  - Cedar Lawn Model I 39379 Norrish & Bevington.
  - Gem Advance 129910 Manley & Co.
- Weaver's Miss Wonder 186560 ..... D. C. Baker.
  - Crimson King 49347 G. Gertzen.
  - Miss Cronje Wonder 148652 D. C. Baker.

233146
Orion's Rose

Farrowed Mar. 11, 1908
Litter 8; 2 boars and 4 sows raised.
Bred by M. A. McWilliams, Wall Lake, Ia.
Sold to W. L. Hull, Logan, Ia.

- Orion J. 21655 ..... Manley & Co.
  - Orion 5293 N. P. Clark.
  - Kruger's Maid 39254 Manley & Co.
- Choice Fancy III 183522 ..... B. A. Samuelson.
  - Odebolt Chief 38271 D. J. Pollock.
  - Choice Fancy II 142852 B. A. Samuelson.

233148
Fredonia Girl

Farrowed Aug. 1, 1909
Litter 14; 4 boars and 5 sows raised.
Bred by J. G. Mitchell, Langton, Kan.
Sold to Andy Laughry, Randolph, Mo.

- Proud Chief 85675 ..... B. F. Porter.
  - B. F's Ohio Chief 62711 O. E. Osborn.
  - Proud Lady 108600 Grant White.
- Baby 221892 ..... Mitchell Bros.
  - Gold Finch Chief 44713 W. O. Stephenson.
  - Elberta 187220 Mitchell Bros.

233150 Randolph Queen Same. Sold to same.

233152
Crimson Lady II

Farrowed Apr. 3, 1908
Litter 10; 4 boars and 3 sows raised.
Bred by J. C. Miller, Livermore, Ia.

- Miller's Choice 71045... Roy E. West.
  - Clovercroft Orion 37515 Manley & Co.
  - May Flower I 130508 E. R. Wood.
- Crimson Lady 186156.. F. J. Clouss.
  - Alfonso Wonder 12673 Ira VanAusdal.
  - Jolly Clara 71014 F. J. Clouss.

233154 Lady Besse — Same.

233156
Benfer's Fredoria

Farrowed Mar. 3, 1908
Litter 10; 3 boars and 3 sows raised.
Bred by E. L. M. Benfer, Leona, Kan.

- Adrian's Choice 38311.. John R. Williams.
  - Prince Adrian 20563 C. B. Fagin.
  - Lucy 40064 Thos. L. Williams.
- Fredoria 129676 ..... E. L. M. Benfer.
  - Ben Hur 31727 Chester Thomas.
  - Dollie 98958 Wm. Brandlow.

233158 Benfer's Queen Lil

Farrowed Mar. 3, 1908
Litter 8; 3 boars and 2 sows raised.
Bred by E. L. M. Benfer, Leona, Kan.

- Adrian's Choice 38311.. (See above).
- Queen Lil 98942 ..... S. N. Springer.
  - Best King 20209 J. F. Chandler.
  - Gusta III 64638 Wm. Brandlow.

233160
Prairie Queen

Farrowed Mar. 22, 1908
Litter 12; 3 boars and 3 sows raised.
Bred by A. L. Bergsten, Winfield, Ia.
Sold to J. O. Nickolaus, Mt. Pleasant, Ia.

- Proud Ohio Chief 69219 J. M. & W. T. Gatton.
  - Ohio Chief 41419 Morton & Co.
  - Proud Advance Girl 14864 Manley & Co.
- Margaret B. 205022 .... A. L. Bergsten.
  - Indiana Boy 38909 J. D. Nidlinger.
  - Beauty B. B. 135744 Hanks & Bishop.

233162
Queen Esther

Farrowed May 19, 1908
Litter 11; 2 boars and 6 sows raised.
Bred by A. L. Bergsten Winfield, Ia.
Sold to J. A. Nickolaus & Son, Mt. Pleasant, Ia.

- Morning Star 77269 ... A. L. Bergsten.
  - Model Wonder 53981 U. G. Davidson.
  - Lucy Forest 138916 A. E. Poush.
- Beauty B. B. 135774.... Hanks & Bishop.
  - Top Notcher Again 29205 R. C. Watt.
  - Beauty E. 98386 J. W. Greenfield.

233164
Lady Excelsior

Farrowed Mar. 8, 1908
Litter 9; 4 boars and 5 sows raised.
Bred by A. L. Bergsten Winfield, Kan.
Sold to J. A. Nickolaus & Son, Mt. Pleasant, Ia.

- Morning Star 77269 ... (See above).
- On The Way 203424 ... A. L. Bergsten.
  - Pinks Top Notcher 44995 G. W. Seckman.
  - Sweet Perfection 96134 D. J. Pollock.

233166
King's Alberta

Farrowed Apr. 28, 1908
Bred by W. L. Hull, Moorhead, Ia.
Sold to L. V. Coon, Logan, Ia.

- Dunlap King 66845 ... S. M. Baughman & Son.
  - Red Knight Again 43325 E. J. Brown.
  - Clara 167864 S. M. Baughman & Son.
- Alberta 215432 ..... C. W. Huff.
  - Royal H. 54823 I. E. Terry.
  - Queen Maidie 158228 C. W. Huff.

233168 Kings Alberta I Same. Sold to same.

233170 Sensation's Pride

Farrowed Mar. 26, 1907
Litter 8; 4 boars and 1 sow raised.
Bred by Cerwinske Bros., Rockford, Ia.
Sold to Chas. Kruger, Rockford, Ia.

- Sensation Goods 51635. John Wright.
  - Sensation Bob 43907 W. H. Reed.
  - McKirkie Pride 122758 John Wright.
- Prides Choice II 183114 Cerwinske Bros.
  - Choice Goods 51533 Balmat & Sons.
  - Imogenes Pride III 132654 Cerwinske Bros.

233172
Model Advance

Farrowed May 20, 1908
Litter 10; 4 boars and 4 sows raised.
Bred by W. E. Roberts, Rockford, Ia.
Sold to Cerwinske Bros., Rockford, Ia.

- Sensation Goods 51635 . (See above).
- Advance Model 226776.. Geo. H. Purdy.
  - Advance Boy 28769 Johnston Bros. & Newkirk.
  - Cassies Model 151402 Geo. H. Purdy.

233174 Model Advance II Same. Sold to M. A. Husch, Charles City, Ia.

233176 Model Advance III Same. Sold to Adam Schmidt, Rudd, Ia.

233178 Model Advance IV Same. Sold to R. O. Thorne, Marble Rock, Ia.

233180
Advance Lady

Farrowed May 25, 1908
Litter 9; 4 boars and 4 sows raised.
Bred by W. E. Roberts Rockford., Ia.
Sold to Cerwinske Bros., Rockford, Ia.

- Sensation Goods 51635. (See above).
- Advance Model II 226778 ..... Geo. H. Purdy.
  - Advance Boy 28769 Johnston Bros. & Newkirk.
  - Cassies Model 151402 , Geo. H. Purdy.

233182 Advance Lady II Same. Sold to M. A Husch, Charles City, Ia.

233184 Advance Lady III Same. Sold to R. F. Deane, Rockford, Ia.

233186 Lady T. N.'s Model II

Farrowed Jan. 26, 1908
Litter 9; 5 boars and 2 sows raised.
Bred by Cerwinske Bros., Rockford, Ia.

- My Model 62111 ..... W. L. Rodenbaugh.
  - Brighton Wonder 34725 Cantine Bros. & Stevenson.
  - Sunshine's Model 93310 R. J. Harding.
- Lady Top Notcher 183120 ..... A. H. Avery & Son.
  - Top Notcher Jr. 37653 H. S. Allen.
  - Dorothy 138544 S. J. Butts.

233188 Col.'s Sadie

Farrowed Apr. 7, 1908
Litter 9; 3 boars and 5 sows raised.
Bred by Stephen Appel, Henry, Ill.

- Col. Stoner 73069 ..... S. E. Morton & Co.
  - King of Cols. 16075a Carl Scott.
  - Burketta VI 103140 Morton & Co.
- Lisy 206638 ..... Stephen Appel.
  - Marquis 57085 Stansell & Matern.
  - Nancy S. 106090 T. W. Stoner & Son.

233190 Zita

Farrowed Sep. 10, 1906
Litter 12; 4 boars and 5 sows raised.
Bred by Matern & Loebig, Nesley, Ia.

- Dandy Dick 45909 .... W. D. Hartsough.
  - Benjamin R. 30723 R. B. Emerson.
  - Rosalie 76968 W. D. Hartsough.
- Red Eva 93784 ..... L. A. Matern.
  - Stability 27539 J. B. McDonnell.
  - Lady Insone 79966 Mrs. Joe Gertz.

233192 Tillie M.

Farrowed Mar. 12, 1907
Litter 10; 4 boars and 4 sows raised.
Bred by Matern & Loebig, Nesley, Ia.

- Dandy Dick 45909 .... (See aobve).
- Norweigian Lady 151838 ..... L. A. Matern.
  - Stability 27539 J. D. McDonnell.
  - Vinnie B. 81042 L. A. Matern.

233194
Eunice

Farrowed Apr. 4, 1906
Litter 13; 6 boars and 6 sows raised.
Bred by Heimendinger & Sons, Britt, Ia.
Sold to Matern & Loebig, Wesley, Ia.

- Prince Allard 48803 .. T. D. Coleman.
  - Iowa Boy X 26715 L. E. Bishop.
  - Iowa's Famous 33706 Wm. O. Coleman.
- Waneta Duchess II 85952 ..... B. A. Shafer.
  - Waneta Banker II 26199 B. A. Shafer.
  - Waneta Duchess 49152 B. A. Shafer.

233196
West Lady

Farrowed Apr. 10, 1909
Litter 10; 4 boars and 5 sows raised.
Bred by Leslie Sheldon, Eldora, Ia.
Sold to Matern & Loebig, Wesley, Ia.

- West Side 23983 ..... H. L. Cantine.
  - Tolstoy 12533 H. F. Hoffman.
  - Ohio Anna 8th 24200 Wm. Roberts & Son.
- Perfect I Am 180612 .. Leslie Sheldon.
  - Imperial 39101 Wallace Bros.
  - Julia S. 134580 Leslie Sheldon.

233198
Okla. Queen Gem

Farrowed July 24, 1907
Litter 12; 4 boars and 3 sows raised.
Bred by R. E. Leach & Son, Norman, Okla.

- Okla. Cherry 44677 .. S. P. Briggs.
  - Gold Dust Orion 33427 Manley & Co.
  - Hannah 92790 S. P. Briggs.
- Okla. Queen 64950 .... N. B. Sawyer.
  - Kansas Prince 20053 S. Y. Thornton.
  - Model Gem III 48702 N. B. Sawyer.

233200
Curly Beaut

Farrowed Mar. 27, 1908
Bred by T. A. Hickey, Manilla, Ia.

- Critics's Wonder 43883. E. Z. Russell
  - Glendale Critic 33293 Cantine Bros.
  - Moat's Choice 87882 Cantine Bros.
- Curly 201354 ..... W. C. Wickes
  - Rustic 41787 G. W. Hockett
  - Beauty 143218 W. C. Wickes

233202
Smilda

Farrowed Mar. 10, 1908
Litter 8; 2 boars and 1 sow raised.
Bred by H. Heimendinger & Sons, Britt, Ia.
Sold to Matern & Loebig, Wesley, Ia.

- Junior Jim 30437 ..... Jacob Wernsman.
  - Chit Wood 21259 W. E. Irvin.
  - Gold Dust Queen 73830 J. Wernsman.
- Starlight 3rd 180614 ... J. T. Adamson.
  - Teddy R. 42595 E. J. Upton & Son.
  - Starlight 2nd 144874 J. T. Adamson.

233204 Red Wonder's Belle

Farrowed Mar. 14, 1909
Litter 11; 1 boar and 4 sows raised.
Bred by Ed A. Baxter, Pawnee, Ill.
Sold to J. W. Mull, Mulberry Grove, Ill.
Resold to T. M. Lyman & Sons, Anthony, Kans.

- Red Wonder 51213..... N. B. Cutler
  - Pilot Boy 40505 Ira Jackson
  - Miss Watt 72142 R. C. Watt
- Macon Belle 61502a..... Kraschel Bros.
  - Macon Chief 71801 O. E. Osborn
  - Lillian Russell 209274 Thomas & Hogsett

233206
My Belle

Farrowed Mar. 9, 1908
Litter 12; 2 boars and 6 sows raised.
Bred by H. E. Fisher, Danville, Kans.
Sold to T. M. Lyman & Son, Anthony, Kans.
Resold to W. A. Davis, Mulberry Grove, Ill.

- Top Notcher Lad 62521, O. E. Martinson
  - Tip Top Notcher 20729, R. C. Watt
  - Seminole 93380, O. E. Martinson
- Royal Lady 202976, H. E. Fisher
  - Chickasha 41745, F. M. Pope
  - My Choice 161170, F. M. Pope

233208
Proud Belle

Farrowed Sept. 21, 1906
Litter 13; 8 boars and 3 sows raised.
Bred by E. H. Hendrix, Greenville, Ill.
Sold to W. F. Dunham, Woburn, Ill.
Resold to Alva Iyman, Smithboro, Ill.
Resold to T. M. Lyman & Son, Anthony, Kan.

- Proud Boy 37163, Ira R. Jordan
  - Richmond 20233, M. Stults
  - Pride of LaMotte 49436, O. S. West
- Durley Belle 45734a, J. C. Roach
  - National Chief 35589, J. Coy Roach
  - Crimson Belle 95470, J. Coy Roach

233210
Crimsons Pride

Farrowed Mar. 5, 1908
Litter 15; 2 boars and 6 sows raised.
Bred by Frank Drybread, Elk City, Kas.
Sold to T. M. Lyan & Son, Woburn, Ill.
Resold to W. A. Davis, Mulberry Grove, Ill.

- Crimson Prince 69527, Grant Chapin
  - Morton's Decree 47601, Morton & Co.
  - Veribest's Pride 157846, Watt & Faust
- Miss Ingomar II 155090, W. O. Stephenson
  - Gold Finch 44713, W. O. Stephenson
  - Miss Ingomar 144066, B. W. Harned

233212 Miss
Auction Boy II

Farrowed Apr. 13, 1908
Litter 8; 2 boars and 2 sows raised.
Bred by J. E. Jones, Clyde, Kans.
Sold to Frank Drybread, Elk City, Kan.
Resold to T. M. Lyman & Son, Woburn, Ill.
Resold to Frank Dunham, Greenville, Ill.

- Parker's Echo 48975, W. F. Garrett
  - Parker Mc. 29283, McFarland Bros.
  - Bright Lilly 2nd 61430, J. D. Nidlinger
- Miss Auction Boy 124920, W. F. Garrett
  - Auction Boy II 23471, Geo. Briggs & Son
  - Chief Lady 65500, J. C. Day & Son

233214
Chief's Lady

Farrowed Mar. 27, 1909
Litter 12; 4 boars and 6 sows raised.
Bred by T. M. Lyman & Son, Anthony, Kas.

- L. & C.'s Ohio Chief 75639 ..... C. E. Osborn
  - Ohio Chief 41419 Morton & Co.
  - Lady Osborn 38298 G. W. Medlock
- Wonder's Lady 207702. T. N. Lyman & Sons
  - Kansas Wonder 61267 Marshall Bros.
  - Lady Alfred 126658 S. W. Alfred

233216 Lady C. Same sold to Paul Studebaker, Mulberry Grove, Ill.

233218 C.'s Wonder Lady Same sold to C. Studebaker, Smithsboro, Ill.

233220 Lady's Best Same sold to same.

233222
Clarence's Girl

Farrowed Apr... 2, 1909
Litter 10; 4 boars and 6 sows raised.
Bred by S. J. Butts, Mason City, Ia.
Sold to Fred G. Fluth, Ackley, Ia.

- Joe Manley 82059..... S. P. Freed
  - Manley Orion 30925 Manley & Co.
  - Belle's Best 128786 W. J. Hartung
- Krista 205462 ..... S. J. Butts
  - Frank's Boomer 59805 Lewis J. Baynes
  - Dosina 64892 S. J. Butts

233224
Col.'s Lady

Farrowed Mar. 5, 1908
Litter 10; 4 boars and 4 sows raised.
Bred by Grant Chapin, Green, Kans.
Sold to T. E. Goethe, Leonardsville, Kans.
Resold to B. N. Welsh, Waterville, Kans.

- G. C.'s Col 63433..... Morton & Co.
  - King of Cols 16075a Carl Scott
  - Chapin's Queen 158810 S. E. Morton & Co.
- Kants Lady 164066..... Grant Chapin
  - Ohio Major 36357 Watt & Faust
  - Lady Roosevelt 49894 J. O. Hunt

233226
Prairie Queen

Farrowed Apr. 12, 1908
Litter 9; 3 boars and 4 sows raised.
Bred by Pierre Blanksma, Dodge Center, Minn.

- Royal America 73223... J. M. Christgau & Son
  - Hamline Chief 50421 Edmonds Shade & Co.
  - Racheal 182094 J. M. Christgau.
- Matchell Queen II 205950 ..... P. Blanksman
  - Smith's Notcher 52489 Easton Bros.
  - Queen of Maple Grove 167558 D. Smith

233228
Red Ruby

Farrowed May 16, 1907
Litter 9; 3 boars and 4 sows raised.
Bred by D. E. Murphy, Rippey, Ia.
Sold to C. E. Radebaugh, Rippey, Ia.

- Ben Hur 65987 ..... O. N. Woody
  - Missouri Earl 16489 W. L. Addy & Son
  - Sweepstakes T. 42524 O. N. Woody
- Grage Golden 187802... U. G. Davidson
  - Dandy Orion 24213 Manley & Co.
  - Rippey Queen 173466 U. G. Davidson

233230

Zenith

Farrowed May 11, 1907
Litter 11; 4 boars and 5 sows raised.
Bred by D. E. Murphy, Rippey, Ia.
Sold to C. E. Radebaugh, Rippey, Ia.

- Ben Hur 65987..... (See above.)
- Rippey Queen 172466... U. G. Davidson
  - Leo Tolstroy 16037 H. F. Hoffman
  - Prairie Queen III 54632 U. G. Davidson

233232

Nancy

Farrowed Mar. 13, 1909
Litter 13; 4 boars and 4 sows raised.
Bred by J. W. Husmann, Exeter, Nebr.
Sold to J. W. Anderson Carlisle, Nebr.

- Dato 42835 ..... Frank Fentress
  - Dato Rajah Muda 12767 O. S. West
  - Lady Maubikeck III 82040 Frank Fentress
- Ball Improver 205986... Henry G. Warren
  - Improver Model 56515 Geo. Briggs & Son
  - Rosie Perfection 94144 H. B. Louden & Son

233234

Halen Blazes 45

Farrowed Mar. 10, 1908
Bred by Fagen, Browning McCabe, Hersman Ill.
Sold to C. R. Pike, Hersman, Ill.

- Tip Top Notcher 20729. R. C. Watt
  - Top Notcher 8803a S. E. Morton & Co.
  - Variety Wonder 22604a S. E. Morton & Co.
- Helen Blazes IX 119704 Fagen Browning & Hess
  - Best of Top Notchers 20727 R. C. Watt
  - Helen Blazes 64502 G. W. Seckman

233236

May E.

Farrowed Oct. 7, 1908
Litter 9; 2 sows raised.
Bred by W. C. Hugunin, Janesville, Wis.
Sold to E. Crall & Son, Evansville, Wis.

- Crimson Dandy 25715a. Ira R. Jordan
  - Royal Prince 20219a Watt & Faust
  - Crimson West 138266 O. S. West
- May O. 42012a ..... W. C. Hugunin
  - Big Jubilee 13521a W. A. & T. B. Pearson
  - Carrie May 28986a W. C. Hugunin

233238

May D.

Farrowed Oct. 7, 1908
Litter 9; 2 sows raised.
Bred by W. C. Hugunin Janesville, Wis.
Sold to E. Crall & Son, Evansville, Wis.

- Crimson Dandy 25715a.. (See above.)
- May C. 42012a ..... E. Crall & Son
  - Big Jubilee 13521a W. A. & T. B. Pearson
  - Carrie May 28986a W. C. Hugunin

233240
Rosy Queen

Farrowed Mar. 19, 1907
Litter 12; 5 boars and 6 sows raised.
Bred by F. G. Halberg, Axtell, Nebr.
Sold to John Nyquist, Axtell, Nebr.

- Journal II 39127 — J. W. Reid
  - Duroc Jim 22829 — Geo. Horning
  - Chandler's Journal 31998 — J. E. Chandler
- Red Rosy 195696 — Geo. Earschner
  - Billy Boy 29677 — Geo. Horning
  - Rosy B. 73212 — Tom Thickset

233242 Queen Same sold to same.

233244
Model Maid 5th

Farrowed Mar. 17, 1908
Litter 10; 4 boars and 5 sows raised.
Bred by G. W. Seckman & Son, Ripley. Ill.
Sold to Mitchell Kendrick, Mt Sterling, Ill.

- Mischief Maker 69337 — G. W. Seckman
  - Ohio Chief II 41607 — Morton & Co.
  - Lady Banner Advance 155756 — C. M. Dewey
- Model Maid 138290 — G. W. Seckman
  - Tip Top Notcher 20729 — R. C. Watt
  - Fairview Maid 74788 — A. W. Fruit

233246
Minnie Davis

Farrowed Mar. 2, 1908
Litter 9; 2 boars and 2 sows raised.
Bred by W. M. Householder, Chariton, Ia.
Sold to Geo. W. Wiltsey, Chariton, Ia.
Resold to J. A. Keegan, Alliance, Nebr.

- Buddy Advance 77327 — A. E. Poush
  - Daisy Advance 50027 — C. M. Dewey
  - Lady Poush 136612 — Ed A. Baxter
- Lady Orion Davis 199586 — W. M. Householder
  - Ben Davis 27571 — J. B. Davis
  - Lady Orion 146290 — A. E. Poush

233248 Maud Davis Same sold and resold to same.

233250
Lottie

Farrowed Mar. 28, 1908
Litter 13; 2 boars and 7 sows raised.
Bred by W. H. Johnson, Spickard, Mo.
Sold to A. F. Lowry, Lucerne, Mo.

- Kanto 68923 — W. E. Johnson
  - Kant Be Beat Top Notcher 51477 — Watt & Faust
  - Helne Dandy 145412 — F. Robison
- Grundy Bell 101846 — W. H. Johnson
  - Grover C. 22361 — D. G. Gose
  - Bettie 45082 — Ben J. Humphrey

233252
Alice

Farrowed Mar. 10, 1908
Litter 10; 4 boars and 5 sows raised.
Bred by W. H. Johnson & Son, Spickard, Mo.
Sold to J. K. Fry, Lucerne, Mo.

- Duchess Robin Hood 56489 — J. W. Beauchamp
  - Osceola 17443 — H. B. Louden & Son
  - Duchess Czarina II 111416 — Mahan Bros.
- Dandy 143272 — W. H. Johnson
  - Jack's Banker 34399 — J. J. Dunkin
  - Kitty 101844 — Davis & Short

233254 Carnation Same sold to same.

233256

Savannah Girl

Farrowed Mar. 6, 1908
Litter 11; 4 boars and 4 sows raised.
Bred by E. L. M. Benfer, Leona, Kas.
Sold to J. R. Shafer, Leona, Kans.

- Savannah 65755 ..... A. F. Russell
  - Russell's Duroc 36565
  - Oliver Rosedale
  - Bishop's Choice II 101592
  - W. B. Bishop
- Illionis Girl 127752.... Thomas Bennett
  - Critic 10849 — Thos. Bennett
  - Buttercup 30916 — Thos. Bennett

233258

Model's Princess

Farrowed Nov. 11, 1908
Litter 15; 3 boars and 2 sows raised.
Bred by A. J. James, Lenexa, Kas.

- Model Type 39467..... J. H. Wallace
  - Lobo 58023 — Powell & Rudy
  - Megaleep 89958 — S. Y. Thornton
- Scarlet Queen 232162.. A. J. James
  - Lord Mc 89469 — McFarland Bros.
  - Daisy D. 47846 — L. A. Keeler

233260

May's Model

Farrowed Nov. 14, 1908
Litter 10; 1 boar and 5 sows raised.
Bred by A. J. James, Lenexe, Kas.

- Model Type 89467 .... (See above.)
- May 108286 ..... McFarland Bros.
  - II Climax 23361 — McFarland Bros.
  - May Model 32372 — N. C. McFarland

233262

Ell

Farrowed Apr. 21, 1908
Litter 9; 3 boars and 4 sows raised.
Bred by J. H. B. Wagner, Tilden, Nebr.

- King Phillip 55867..... R. H. Clark
  - Senator A. 48313 — W. R. Bennethum
  - Yankee Bell 109298 — F. B. Preston
- Sue A 167924 ..... J. H. Wagner
  - King Echo 54717 — Fred Barnes
  - May St Clair 131840 — G. W. Hunter

233264

Fashion Girl

Farrowed Mar. 22, 1908
Litter 8; 3 boars and 3 sows raised.
Bred by U. G. Davidson, Manson, Ia.
Sold to E. M. Jenkins, Pomeroy, Ia.

- Iowa Wonder 62105 ... W. L. Rodenbaugh
  - Brighton Wonder 34725 — Cantine Bros & Stevenson
  - Sunshine's Model 93310 — T. J. Harding
- Pomeroy Belle 184818.. U. G. Davidson
  - Iowa Wonder 44863 — O. S. West
  - Fashion Lady III 157696 — U. G. Davidson

233266

Ike's Choice

Farrowed June 4, 1907
Litter 9; 4 boars and 4 sows raised.
Bred by D. D. Ross, Klemme, Ia.
Sold to I. F. Montgomery, Alexander, Ia.
Resold to Fred Veeder, Belmond, Ia.

- Top Notcher Lad 39455 Johnson Bros.
  - Top Notcher Chief 29247 — R. C. Watt
  - Proud Lass 99620 — Johnston Bros & Newkirk
- Alexander Girl 177284.. D. D. Ross
  - Big Chief 53561 — S. J. Butts
  - Red Lass 141200 — D. D. Ross

233268

Rosy Red

Farrowed June 4, 1907
Litter 9; 4 boars and 4 sows raised.
Bred by D. D. Ross, Klemme, Ia.
Sold to I. F. Montgomery, Alexander, Ia.
Resold to Fred Veeder, Belmond, Ia.

- Top Notcher Lad 39455 (See above.)
- Iowa Bess 177278 .....
  - Big Chief 53561 / S. J. Butts
  - Bessie K. 99894 / D. D. Ross
  - D. D. Ross

233270

National Queen

Farrowed May 7, 1908
Bred by Fred O. Veeder, Belmond, Ia.

- Model Advance 67629... / Geo. H. Purdy
  - Advance Boy 28769 / Johnston Bros. & Newkirk
  - Improevr Beauty 176488 / Geo. Purdy
- Ike's Choice 233266..... / D. D. Ross
  - Top Notcher Lad 39455 / Johnson Bros
  - Alexander Girl 177284 / D. D. Ross

233272 National Belle Same

233274 Rosy's National Lady

Farrowed May 12, 1908
Bred by Fred C. Veeder, Belmond, Ia.

- Model Advance 67629.. (See above.)
- Rosy Red 233268..... / D. D. Ross
  - Top Notcher Lad 39455 / Johnson Bros.
  - Iowa Bess 177278 / D. D. Ross

233276 Rosy's National Queen Same

233278 Princess Wilton II

Farrowed Mar. 3, 1909
Litter 9; 4 boars and 3 sows raised.
Bred by Seckman & Hetrick, Mt. Sterling, Ill.
Sold to Greer & Son, Rushville, Ill.

- Muncie Chief 17121a.. / Carl Scott.
  - Prince of Cols. 13571a / Carl Scott
  - Love 35060a / J. E. Chessman
- Princess Wilton 224408 / Seckman & Hetrick.
  - Seckman's Chief 60035 / G. W. Seckman
  - Lady Princess VII 166176 / G. W. Seckman

233280

L. Dasy

Farrowed Feb. 14, 1907
Litter 7; 4 boars and
Bred by W. A. Foster, Greenfield, Ia.
Sold to U. S. G. Lynch, Mt. Ayr, Ia.
Resold to A. A. Stevens on, Hartford, Ia.

- I Am Orion 48831 ..... / Manley & Co.
  - Orion 5293 / N. P. Clark
  - Valley Rose 56428 / Edmonds Shade & Co.
- Miss Harris 96564..... / E. D. Harris
  - Paton Boy 18717 / Wm. Roberts & Son
  - Bell Harris 60222 / H. L. Cantine

233282
No Rose

Farrowed Feb. 7, 1909
Litter 8; 3 boars and 4 sows raised.
Bred by W. L. Addy & Son, Parnell, Mo.
Sold to M. F. Buchanan & Son, Lamoni, Ia.
Resold to A. A. Steph-ens, Kelerton, Ia.

- Hardings Proud Advance 42407 .....
  - Proud Advance 23549 — Johnston Bros.
  - Miss Matchless 67908 — B. C. Marts
- Rose 125228 ..... — Addy & Son
  - Tom Watson 21105 — R. C. Watt
  - Rose Hill Girl 51692 — Addy & Son

233284 Lady Taylor 2nd

Farrowed Jan. 31, 1908
Litter 11; 3 boars and 5 sows raised.
Bred by J. M. Deming & Son, S. Bend, Neb
Sold to Glenn Perry, Plattsmouth, Nebr.

- Julius Caeser 57139... — W. H. Taylor
  - Kant Be Beat Again 28597 — Watt & Faust
  - Queen II 46958 — W. H. Taylor
- Lady Taylor 194814... — W. H. Taylor
  - Chitwood Chip 45111 — J. Wernsman
  - Lady Grant 94872 — T. L. Livingston

233286
Beauty's Peach

Farrowed Nov. 6, 1906
Litter 12; 5 boars and 5 sows raised.
Bred by R. J. Harding, acedonia, Ia.

- Ohio Chief 41419..... — Morton & Co.
  - Protection 4697a — Morton & Co.
  - Duchess 40th 18958a — Morton & Co.
- Harding's Beauty 133230 ..... — G. A. Munson
  - King Perfection 16235 — O. S. West
  - Miss Luther 33802 — G. A. Munson

233288
Prolific Belle

Farrowed Mar. 10, 1908
Litter 10; 3 boars and 6 sows raised.
Bred by E. H. Erickson, Olsburg, Kans.
Sold to W. D. Wilson, Texmo, Okla.
Resold to L. Utley, Elk City, Okla.

- Orion Jr. 31479 ..... — Manley & Co.
  - Orion 5293 — N. P. Clark
  - Fancy Lotta 67596 — Manley & Co.
- Miss Kant B. B. 193336 — E. H. Erickson
  - E's Kant Be Beat 57563 — Johnston Bros & Newkirk
  - Erickson's Choice 12412 — J. O. Hunt

233290
Lady Goode

Farrowed June 6, 1908
Litter 7; 7 sows raised.
Bred by J. W. Garrison, Noble, Okla.
Sold to N. B. Thomas, Noble, Okla.

- Advance Boy 71623.... — Noble, Okla. S. G. Banks
  - Echo Advancer 57257 — C. M. Dewey
  - Choice II 71832 — W. A. Kirkpatrick
- Okla Beauty 205826.... — D. Garrison
  - O. K. Chief 67287 — D. B. Zimmerman
  - Dollie 150678 — J. L. Sales

233292
Eellen's Pride

Farrowed Sep. 10, 1908
Litter 8; 4 boars and 4 sows raised.
Bred by C. Brenneman, Kalona, Ia.
Sold to G. J. Petersheim, Kalona, Ia.
Resold to Elmer Bontrager, Wellman, Ia.

- Crimson Advance 55547 Grant White
  - Angies Advance 44235 Grant White
  - Crimson Queen 125340 Grant White
- Ellen Blazes 158528.... I. P. Stratten & Co.
  - Tip Top Lad 36927 H. E. Browning
  - Alice Wilkes 108824 I. P. Stratton

233294 Lady Onward Same sold and resold to same.

233296 Mary Guinn Same sold and resold to same.

233298
Clara 2nd

Farrowed Mar. 29, 1907
Litter 8; 4 boars and 4 sows raised.
Bred by I. P. Stratton & Co., Oblong, Ill.

- Golden Franklin 51777 S. R. Quick & Son
  - Golden Hustler 13895 S. R. Quick & Sons
  - Franklin Girl 3rd 21544a Morton & Co.
- Lady Clara 146390..... I. P. Stratton & Co.
  - Tip Top Lad 36927 H. E. Browning
  - Stratton's Choice 48902 L. P. Stratton

233300 Laura Same.

233302 Chub Same.

233304
Stubb

Farrowed Mar. 29, 1908
Litter 9; 4 boars and 4 sows raised.
Bred by I. Seymour, West York, Ill.

- Sunny Jim 51479..... V. O. Swallen
  - Velvet Perfection 163333a Emanuel Amber
  - Broodmoor Queen 86750 Leroy Equines
- Lady Clara 146390..... I. P. Stratton
  - Tip Top Lad 36927 H. E. Browning
  - Stratton's Choice 48902 I. P. Stratton

233306 Beauty Same.

233308 Lady Winthrop Same.

233310
Victoria

Farrowed Apr. 3, 1909
Litter 8; 4 boars and 4 sows raised.
Bred by C. W. Seybold, Horace, Ill.
Sold to Wells & Son, West York, Ill.

- King of Ill. 49203..... McFarland Bros.
  - II Climax 23361 McFarland Bros.
  - Nelly Wonder II 71950 McFarland Bros.
- Crystal II 200210..... C. W. Seybold
  - King of Ill. 49263 McFarland Bros.
  - Queen II. 95078 F. Krenchel & Son

233312 Lady Queen Same sold to Wells & Son, West York, Ill.

233314

Rosilie

Farrowed May 17, 1907
Litter 11; 3 boars and 6 sows raised.
Bred by Geo. P. Thompson, Fonda, Ia.
Sold to G. Behrends, Pomeroy, Ia.

- Exchange 59935 ..... A. W. Leeds
  - King Rene 46195 C. Folgate
  - Broad Back 112208 Boyle Mahoney
- Lotus 160168 ..... George P. Thompson
  - Royal Charlie 44273 Alexander Bryson
  - Fancy 133630 Geo. P. Thompson

233316

Her Sister

Farrowed Apr. 23, 1907
Litter 10; 4 boars and 6 sows raised.
Bred by Geo. P. Thompson, Fonda, Ia
Sold to G. Behrends, Pomeroy, Ia.

- Exchange 59935 ..... (See aobve.)
- Golria 160170 ..... George P. Thompson
  - Royal Charlie 44273 Alexander Bryson
  - Kirks Dansel III 138628 Geo. P. Thompson

233318

Rainbow

Farrowed Sept. 1, 1907
Bred by F. E. Garrett, Lohrville, Ia.
Sold to N. J. Wilkins, Lake City, Ia.

- Orion's Son 55775..... Manley & Co.
  - Orion 5293 N. P. Clark
  - Nancy VII. 83168 O. E. Osborn
- Spicy Clara 161392.... A. L. Mossman
  - Tientsin 17261 H. F. Hoffman
  - May Flower 107660 Edmonds Shade & Co.

233320

Lady Wilkes 2nd

Farrowed Mar. 9, 1908
Litter 8; 6 sows raised
Bred by N. J. Wilkins, Lake City, Ia.

- Lucy 2nd Lad 71073... J. W. Kent
  - Sambo 39697 Wm. Herrold
  - Lucy II 87596 J. T. Dollison
- Best One 133728..... N. J. Wilkins
  - Goldie O's Tip Top Notcher 40419 G. W. Seckman
  - Lady Wilkes 122160 A. Bell

233322

Budd's Beauty

Farrowed Feb. 24, 1909
Litter 13; 5 boars and 5 sows raised.
Bred by W. A. Staples, Lake City, Ia.
Sold to N. J. Wilkins, Lake City, Ia.

- Osborne's Buddy 73445 O. E. Osborn
  - Baxter's Buddy 3rd 49875 Ed A. Baxter
  - Nancy XIII. 156336 O. E. Osborn
- Nordyke 209210 ..... Criss Hinz
  - Sunshine Critic 60865 E. Z. Russell
  - Auta 114758 A. Renshaw

233324

Helens Belle

Farrowed Mar. 19, 1909
Litter 10; 4 boars and 2 sows raised.
Bred by A. P. Alsin, Boone, Ia.
Sold to Wilkins & Kent, Lake City, Ia.
Resold to N. J. Wilkins, Lake City, Ia.

- Neb. Belles Ohio Chief 71911 ..... R. J. Harding
  - Ohio Chief 41419 Morton & Co.
  - Nebraska Belle 49206 Geo. Briggs & Son
- Helen Blazes II 160380 H. E. Browning
  - Tip Top Notcher 20729 R. C. Watt
  - Helen Blazes 64502 G. W. Seckman

233326

Queenly

Farrowed Mar. 8, 1909
Litter 8; 1 boar and 3 sows raised.
Bred by N. J. Wilkins, Lake City, Ia.
Sold to J. W. Kent, Auburn, Ia.

- Ash Grove Prince 78029 ..... N J. Wilkins
  - Lone Star 55249 — W. D. Pittman
  - Zoe V. Beauty 154244 — I. W. Pittman
- Queenie 233316 ..... N. J. Wilkins
  - Lucy II Lad 71073 — J. W. Kent
  - Perfection Queen 201634 — Henry Jansen

233328

Vernie

Farrowed Mar. 6, 1909
Bred by E. Z. Russell, Blair, Nebr.
Sold to C. A. Warrich, Blair, Neb.

- Brighton Wonder 24735 — Cantine Bros. & Stevenson
  - Tolstoy 12533 — H. F. Hoffman
  - Ohio Anna 8th 24200 — Wm. Roberts & Son
- Gold Dust Choice 187860 ..... E. Z. Russell
  - Gold Dust Jim II 33295 — J. Wernsman
  - Jewells Choice 106634 — E. Z. Russell

233330

Redfern

Farrowed Mar. 14, 1908
Bred by E. Z. Russell, Blair, Neb.
Sold to C. A. Warrich, Blair, Nebr.

- Rubert's Wonder 63255 — F. E. Garrett
  - I Am A Wonder 41631 — U. G. Davidson
  - Ruberta 123152 — A. L. Mossman
- Rosalyn Dame 171256 — Hood & Baker
  - Dunlap's Banker 41205 — C. W. & Wm. Reed
  - Miss Charming 134420 — Hood & Baker

233332

Dolly Dimples

Farrowed Mar. 2, 1908
Litter 11; 4 boars and 2 sows raised.
Bred by C. A. Warrick, Blair, Nebr.

- Critical 74171 ..... E. Z. Russell
  - Glendale Critic 33203 — Cantine Bros. & Stevenson.
  - Etta 148748 — E. Z. Russell
- Sunset 148750 ..... Hosea Wilson
  - Prince Surprise 32079 — Whit Cameron
  - Red River 130900 — Hosea Wilson

233334

Queenie

Farrowed Mar. 4, 1908
Litter 10; 2 boars and 3 sows raised.
Bred by N. J. Wilkins, Lake City, Ia.

- Lucy 2nd Lad 71073... J. W. Kent
  - Sambo 39697 — Wm. Herrold
  - Lucy II 87593 — J. T. Dollison
- Perfection Queen 201634 — Henry Jansen
  - Mr. Jansen 78031 — Alebrt Bell
  - Speculation 161246 — Harry Jansen

233336

Lady Marcellus

Farrowed Apr. 19, 1908
Litter 7; 2 boars and 4 sows raised.
Bred by B. W. Hale, Laddonia, Mo.
Sold to C. L. Carter, Cabool, Mo.
Resold to C. L. Marcellus, Cabool, Mo.

- Hale's Chief 68433..... S. R. Murphy
  - Ohio Chief Again 49767 — R. J. Harding
  - Lilah 127302 — Nash & Kimmons
- Kants Beauty 201636... J. M. Morrison
  - Kant Be Beat 10239a — Ira Jackson
  - Ohio Pride 156060 — J. M. Morrison

233338
Tootsie

Farrowed Mar. 25, 1908
Litter 10; 1 boar and 5 sows raised.
Bred by Frank Rettinger, Nelford, N. Dak.

- Improver III 85533.... T. J. Cannens
  - Dakota Perfection 48427 — L. H. White
  - Lady Bly 122370 — T. J. Cammens
- Welford Girl 192262.... L. H. White
  - Lord Sterling 43737 — L. H. Kohrs
  - Conwell Bride III 84404 — L. H. White

233340 Flossie Same

233342 Wolford Pride Same

233344 Juniata Girl Same

233346
Prairie Flower

Farrowed Jan. 17, 1908
Litter 12; 5 boars and 5 sows raised.
Bred by A. F. Stauffacher, River Falls, Wis.

- Prairie View Wonder 89971 ..... A. F. Stauffacher
  - Red Eclipse 60015 — W. C. Hugunin
  - West Liberty Belle 153176 — D. Nauman
- Duroc Girl 199860 .... A. A. Munger
  - Duroc Lad 29713 — M C. Cramer
  - Golden Girl 111398 — A. A. Munger

233348
A. M.'s Daughter

Farrowed Apr. 20, 1908
Litter 9; 7 boars and 1 sow raised.
Bred by A. M. Avery, Mason City, Ia.
Sold to A. Hofler & Son, Nora Springs, Ia.

- Averydale Prince 71469 — O. S. West
  - West's Duroc Paragon 58923 — West & Camery
  - Averydale Queen 182036 — O. S. West
- A. M.'s Queen 200[illegible]9 — A. M. Avery
  - Advance Boy 28769 — Johnston Bros. & Newkirk
  - Jolly Girl 138520 — S. J. Butts

233350
Pearl

Farrowed Mar. 31, 1908
Litter 7; 1 boar and 2 sows raised.
Bred by C. W. Lehman Flanagan, Ill.
Sold to M. T. Earl, Dana, Ill.

- Perfection 69333 ..... J. A. Lehman
  - Tom Boone 54601 — M. L. Wightman
  - Monard Maid 79558 — Harry Riggin
- Mamie 195350 ..... C. W. Lehman
  - Banner Boy 58657 — H. C. Vandoren
  - Nora 148326 — C. W. Legman

233352
Ethel Chief

Farrowed Mar. 22, 1907
Litter 9; 5 boars and 3 sows raised.
Bred by A. P. Alsin, Boone, Ia.

- A. P. A.'s Orion 54395.. Manley & Co.
  - Orion 5293 — N. P. Clark
  - Valely Rose II 131700 — Manley & Co.
- Nancy Chief 170930.... O. E. Osborn
  - Ohio Chief 41419 — Morton & Co.
  - Pilots Nancy 131710 — O. E. Osorbn

PEDIGREES OF FEMALES.

233354
Miss Topsy

Farrowed Mar. 20, 1908
Litter 12; 5 boars and 4 sows raised.
Bred by J. T. Triplett, McClelland, Ia.

- Alspach Lad 63281..... W. F. Kirkpatrick
  - Lincoln Top Notcher 40551 — W. B. Albertson
  - Cherry Alspach 116034 — S. P. Alspach
- Miss Tip Top 191622.... J. T. Triplett
  - Gold Dust Model 51967 — E. Z. Russell
  - Miss Top Notch 119332 — O. E. Osobrn

233356
Maple Loaf May

Farrowed Mar. 12, 1908
Litter 10; 4 boars and 4 sows raised.
Bred by J. T. Triplett, McClelland, Ia.

- Alspach Lad 63281..... (See above.)
- Maple Lead Ann 191618 — J. T. Triplett
  - Gold Dust Model 51967 — E. Z. Russel
  - Pride of Maple Leaf 119334 — O. E. Osborn

233358
Eva

Farrowed Feb. 28, 1908
Litter 10; 2 boars and 4 sows raised.
Bred by J. T. Triplett, McClelland, Ia.

- Alspach Lad 63281..... (See above.)
- Evelyn II 191620 ..... J. T. Triplett
  - Gold Dust Model 51967 — E. Z. Russell
  - Evalyn 142684 — O. E. Osborn

233360
Goldie

Farrowed June 22, 1907
Litter 11; 3 boars and 4 sows raised.
Bred by S. Young, Yukon, Okla.
Sold to Leo Loomis, Mustang, Okla.
Resold to Albert Schulze, Mustang, Okla.

- Young Pride 38715..... F. E. Smith
  - Norman King 32097 — R. C. Simmons
  - Hellen Red 59866 — G. L. Abbot
- Oklahoma Pride 83398.. C. H. McAlister
  - Fred Journal 14887 — J. F. Chandler
  - Oklahoma Beauty 31640 — James McAlister

233362
Lady Schulze

Farrowed Mar. 12, 1908
Litter 9; 3 boars and 3 sows raised.
Bred by S. Young, Tuttle, Okla.
Sold to Albert Schulze, Mustank, Okla.

- Young Pride 38715..... ((See above.)
- Red Bird 167458..... C. H. McAlister
  - Luther Chief 27525 — O. S. West
  - Oklahoma Pride 83398 — C. H. McAlister

233364 Lady Bell Same sold to same.

233366
Royal Lady

Farrowed Jan. 23, 1908
Litter 7; 6 sows raised
Bred by Hans O. Jensen, Peterson, Ia.

- Rob Roy 62757 ..... Peter Clausen
  - John H. 59107 / Peter Lundt
  - Verbeen II 109114 / D. C. Baker
- Victoria 197086..... H. C. Jensen
  - Moneta Boy 60627 / Russell Bros.
  - Lady Rose 159348 / Alex Grant & Son

233368
Fire Fly

Farrowed June 6, 1907
Litter 12; 4 boars and 6 sows.
Bred by J. A. Bressler, Meadow Grove, Nebr.

- Ideal Critic 589943.... E. Z. Russell
  - Glendale Critic 33293 / Cantine Bros. & Stevenson.
  - Lady Bob II 71782 / E. Z. Russell
- Miss Hugo 149932 ..... R. A. Tawney
  - Victor Hugo II 18515 / A. A. Galt
  - Albert's Choice 88674 / R. A. Tawney

233370 Big Prince's Baby

Farowed Apr. 16, 1909
Litter 9; 3 boars and 3 sows raised.
Bred by J. A. Bangham & Sons, Grinnell, Ia.
Sold to Geo. C. Renaud, Lynville, Ia.

- Big Prince 83695..... G. W. Stout
  - C. M's Advancer 77735 / C. W. & Wm. Reed
  - Rose Hill Bell 70816 / A. D. McGlotheln
- Model's Queen 199086... J. A. Bangham
  - Model Chief 44969 / Morton & Co.
  - Fashion Queen XX 134980 / C. W. & Wm. Reed

233372
Topsy's Wonder

Farrowed Mar. 31, 1908
Litter 13; 6 boars and 3 sows raised.
Bred by J. C. Day, Superior, Nebr.
Sold to F. F. Twinem, Hardy, Nebr.

- Day's Wonder 54035... W. Sidders
  - Crimson Pride 46419 / J. M. Morrison
  - Lady Wonder 126086 / W. A. Kirkpatrick
- Topsy C. 188886..... Jens Wegensen
  - Red Dick 50749 / W. E. Crow
  - Superior Topsy 59030 / H. G. Myers.

233374
Eldora Daisy

Farrowed May 4, 1908
Litter 9; 3 boars and 5 sows raised.
Bred by F. O. Nelson, Scarville, Ia.

- Colonel Orion 74959.... J. W. Briggs
  - Jack Orion 52275 / S. F. Freed
  - Rosary 145790 / Quick & Son
- Lady Nelson 154782..... Rood Bros.
  - Bell's Model 46237 / Rood Bros.
  - Ina Perfection II 121936 / Rood Bros.

233376
Belle of Okla

Farrowed Nov. 7, 1908
Litter 12; 5 boars and 7 sows raised.
Bred by L. F. Worrell, Hunter, Okla.
Sold to Norman Miller, Kenefick, Okla.

- Top Notcher Chief 73257 ..... G. W. Seckman
  - Tip Top Notcher 20729 R. C. Watt
  - Goldie 40th 56590 G. W. Seckman
- Bell Crimson 216274.... L. F. Worrell
  - Veribest 73255 Manlowe Bros.
  - Crimson Queen 18418 L. F. Worrell

233378 Belle of Kenefick Same sold to same.

233380
Gloria's Babe

Farrowed Mar. 20, 1909
Litter 8; 3 sows raised
Bred by T. H. Henry, Walter, Okla.
Sold to J. H. Haste, Temple, Okla.

- King Red 90367 ..... L. F. Worrell
  - Red Mack II 43831 L. F. Worrell.
  - Bonnie Belle 52076 L. F. Worrel
- Belle Gloria 216372..... L. F. Worrell
  - Red Reck II 43881 L. F. Worrell
  - Gloria 52074 L. F. Worrell

233382 Belle Gloria II Same. Sold to D. H. Pilkington, Walter, Okla.

233384 Maddox's Lady Same sold to R. H. Maddox, Walter, Okla

233386
Wm.'s Choice

Farrowed Nov. 7, 1908
Litter 12; 4 boars and 6 sows raised.
Bred by L. F. Worrell, Hunter, Okla.
Sold to William Willie, Walter, Okla.

- Top Notcher Chief 73257 ..... G. W. Seckman
  - Tip Top Notcher 20729. R. C. Watt
  - Goldie O. 40th 56590 G. W. Seckman
- Belle Gloria 216372..... L. F. Worrell
  - Red Mack II 43881 L. F. Worrell
  - Gloria 52074 L. F. Worrell

233388 Belle Wright Same sold to Frank Wright, Walter, Okla.

233390
Queen B. II

Farrowed July 23, 1907
Litter 10; 4 boars and 2 sows raised.
Bred by W. J. Wendt, Remsen, Ia.

- Wonder C. 32393..... O. S. West
  - Crimson Wonder 26355 H. L. Cantine
  - Iowa Belle 76512 O. S. West
- Queen B. 76524 ..... W. J. Wendt
  - Wendt's Prince 16715 W. A. Kirkpatrick
  - Square Lady 35336 H. F. Hoffman

233392
My Tolstoi II

Farrowed Feb. 16, 1907
Litter 6; 4 boars and 2 sows raised.
Bred by W. J. Wendt, Remsen, Ia.

- Lottie's Top Notcher 37649 ..... H. S. Allen
  - Top Notcher Again 29205 R. C. Watt
  - Lottie A. 57580 Bruce McAlister
- My Tolstoy 137390..... W. J. Wendt
  - Tolsoti II 24777 H. F. Hoffman
  - Queen Wendt II 22548 West & Salisbury

233394
Vera I.

Farrowed Aug. 24, 1907
Litter 10; 3 boars and 7 sows raised.
Bred by W. J. Wendt, Remsen, Ia.

- Lottie's Top Notcher 37649 ..... (See above.)
- Vera 142910 ..... W. J. Wendt
  - Grand Prince 30893 A. B. Wingerd
  - Lucy Long 393810 O. S. West

233396 White House Maid

Farrowed Apr. 8, 1908
Litter 10; 4 boars and 4 sows raised.
Bred by Samuelson Bros., Cleburne, Kas.

- White House King 69543 ..... C. E. Speaks
  - White Hall King 15977a Morton & Co.
  - Francis S. II 39418a C. E. Speaks
- Good Enough 2nd 222118 ..... F. H. Erickson
  - E's Kant Be Beat 57563 Grant Chapin
  - Good Enough 124964 E. H. Erickson

233398
Buddy Girl

Farrowed Mar. 17, 1908
Litter 8; 4 boars and 3 sows raised.
Bred by John W. Taylor, Edwardsville, Kans.
Sold to Samuelson Bros Manhattan, Kans.

- Buddy I. X. L. 64781.. McNeil Bros.
  - Buddy K. IV. 20861 Fred Kraschel & Son
  - Red Carnation 115400 J. M. Ely
- Cleo 122332 ..... McFarland Bros.
  - II Climax 23361 McFarland Bros.
  - Grace McF. 48442 McFarland Bros.

233400
Dotys Maid

Farrowed Feb. 23, 1908
Litter 9; 3 boars and 4 sows raised.
Bred by Samuelson Bros., Manhattan, Kans.

- Doty Wonder 41889.... S. P. & C. M. Carr
  - Duroc Chief 31953 J. W. Greenfield
  - Red Queen V. 73500 S. P. & C. M. Carr
- M. Sunrise Two 143274 Samuelson Bros.
  - You Bet 31111 Sheldon & Sons
  - Madam Surprise 91706 Samuelson Bros.

233402
Amy.

Farrowed Oct. 9, 1906
Litter 10; 1 boar and 5 sows raised.
Bred by Samuelson Bros., Blaine, Kas.

- Doty Wonder 41889..... (See above.)
- Erickson's Best 49904.. J. W. Reid
  - Red Man 16411 J. F. Chandler
  - Miss Smith 36302 J. W. Reid

233404
Bells Girl

Farrowed Oct. 2, 1907
Litter 13.
Bred by J. E. Joines, Clyde, Kans.
Sold to Samuelson Bros., Manhattan, Kans.

- Bells Chief 2nd 62881.. J. E. Mendenhall & Son
  - Bells Chief 22727 Smith Brown
  - Red Ola 131446 J. E. Mendenhall
- Auction Girl 125514..... W. F. Garrett
  - Auction Boy 3rd 23471 Geo. Briggs & Son
  - Prairie Belle 44884 C. J. Gaebel

233406

Bird Right

Farrowed Mar. 14, 1908
Litter 11; 2 boars and 8 sows raised.
Bred by Geo. M. Hammond, Manhattan, Kans.
Sold to Samuelson Bros., Manhattan, Kans.

- Tatarrax 74239 ..... R. J. Harding
  - Ohio Chief 41419 Morton & Co.
  - Kansas Queen 156702 R. J. Harding
- Ravens Belle 12812..... Grant Chapin
  - Red Ravven 47607 Powell & Rudy
  - Mortons Bell 137978 Morton & Co.

233408

Williams Rose

Farrowed Aug. 24, 1906
Litter 9; 4 boars and 3 sows raised.
Bred by Clarence Beavers, Home, Kas.
Sold to J. M. Williams, Home, Kas.
Resold to Samuelson Bros., Cleburne, Kas.

- Field Marshall Jr 21097 A. F. Russell
  - Field Marshall 10377 Wm. Roberts & Son
  - Cleo 98626 A. F. Russell
- Beaver Rose 65102 .... C. E. Pratt
  - Wild Tom 14567 Geo. Briggs & Son
  - Rose 34616 Geo. Briggs & Son

233410

Woodston Maid

Farrowed Mar. 30, 1907
Litter 10; 3 boars and 3 sows raised.
Bred by R. S. Sollenbarger, Woodston, Kans.
Sold to Samuelson Bros., Manhattan, Kas.

- Havelock Wonder 48977 W. A. Kirkpatrick
  - Crimson Wonder 26355 H. L. Cantine
  - Havelock Lady 39684 G. P. Thompson
- Melix 138844 ..... W. F. Garrett
  - Auction Boy 3d 20471 Geo. Briggs & Son
  - Chief Lady 65500 J. C. Day & Son

233412

Lincoln Choice

Farrowed Mar. 16, 1908
Litter 16; 7 sows raised.
Bred by W. M. Putman, Tecumseh, Neb.
Sold to T. E. Goethe, Leonardsville, Kas.
Resold to Samuelson Bros., Cleburne, Kans.

- Lincoln Top 55287.... A. Wilson
  - Morrisons Belle Top 40125 Smith Brown
  - D Zerta 128210 A. Wilson
- My Choice 95358..... Apperson & Lamb
  - Jumbo Giant 24449 H. B. Louden & Son
  - Billie B's Last 29702a Apperson & Lamb

233414

C. E's Daughter

Farrowed Mar. 3, 1908
Litter 6; 1 boar and 2 sows raised.
Bred by Grant Chapin, Green, Kans.
Sold to Samuelson Bros., Cleburne, Kas

- C. E.'s Col 2nd 19791a C. E. Speaks
  - C. E.'s Col 12549a S. S. Puckett
  - Orion Maid 30572a W. L. Farrington
- Mary's Daughter 157842 ..... Grant Chapin
  - Chapin's Duroc 39673 J. O. Hunt
  - Mary D. 72036 Powell & Rudy

233416
S. B.'s Confidence

Farrowed Apr. 4, 1908
Litter 12; 6 boars and 6 sows raised.
Bred by E. H. Erickson, Alsburg, Kas.
Sold to Samuelson Bros., Cleburne, Kas.

- G's Tip Top Notcher 69545 ..... G. W. Seckman
  - Tip Top Notcher 20729 R. C. Wattt
  - Rose of Ripley 145400 W. F. Allen
- Confidence 2nd 170464. Samuelson Bros.
  - Doty Wonder 41889 Marshall Bros.
  - Confidence 124960 E. H. Erickson

233418
Sunbeam 2nd

Farrowed Sep. 22, 1907
Litter 1; 1 sow raised.
Bred by Samuelson Bros., Cleburne, Kas

- Geneva Chief 48049.... Thomas & Hogsett
  - Big Chief's Son 45669 Chester Thomas
  - Geneva 121032 Thomas & Hogsett
- Miss Sunbeam 144722.. Samuelson Bros.
  - You Bet 21111 Sheldon Bros.
  - Madam Sunrise 91706 Samuelson Bros.

233420
Queen of Queens

Farrowed Mar. 26, 1908
Litter 15; 4 boars and 3 sows raised.
Bred by Samuelson Bros., Cleburne, Kas.

- Geneva Chief 48049.... (See above.)
- Queen Erica 49900..... E. H. Erickson
  - King Grace 10815 Newton Bros.
  - Bonnie Lass 27236 J. F. Chandler

233422
Favorite Lady

Farrowed Apr. 6, 1908
Litter 11; 2 boars and 6 sows.
Bred by Samuelson Bros., Cleburne, Kas.

- White House King 69543 ..... C. E. Speaks
  - White Hall King 15977a Morton & Co.
  - Francis II 39418a C. E. Speaks
- Queens Favorite 135342 Samuelson Bros.
  - Roosevelt II 20365 J. O. Hunt
  - Queen Erica 49900 E. H. Erickson

233424 White House Queen Same.

233426 Perfection Nellie

Farrowed Mar. 21, 1907
Litter 12; 5 boars and 5 sows raised.
Bred by A. J. DeYoung, Sheldon, Ia.

- Perfection Wonder 32819 ..... O. S. West
  - Crimson Wonder 26355 H. L. Cantine
  - Fancy West III 77786 O. S. West
- Nellie Bly 123894..... T. E. Bly
  - Prairie View Pride 31959 T. H. Patten
  - Beauty B. 3rd 92048 T. E. Bly

233428
Lady Dale.

Farrowed Mar. 29, 1908
Litter 5; 4 boars and 1 sow raised.
Bred by Geo. Gertzen, Alton, Ia.
Sold to A. J. DeYoung Sheldon, Ia.

- Dale 2nd 62767 ..... Wm. Malcolm
  - Hanley 42345 — J. D. Nidinger
  - Gold Dust Maid 105396 — McNeil Bros.
- Midget 109112 — A. J. & L. L. DeYoung
  - Perfection King II 32807 — A. J. & L. L. DeYoung
  - Arcadia B. 91788 — A. J. & L. L. DeYoung

233430
Anoka Belle

Farrowed Apr. 2, 1908
Litter 11; 5 boars and 4 sows raised.
Bred by Gus A. Peterson, Ocheyedan, Ia.
Sold to J. H. Grady, Lake Park, Ia.

- G. P.'s Model 55175.... West & Camery
  - Duroc Paragon 29181 — O. S. West
  - Camery Queen 111090 — O. S. West
- Lady Red Bird II 179802 ..... Gus Peterson
  - Red Walker 42983 — A. J. & L. L. DeYoung
  - Queen of Ocheyedan 124376 — Harmon Gruver

233432 Red Wing the 2nd

Farrowed Mar. 27, 1908
Litter 8; 3 boars and 3 sows raised.
Bred by Gus A. Peterson, Ocheyedan, Ia.

- G. P.'s Model 55175.... (See above.)
- Red Wing 208056 ..... C. T. Willard
  - Proud Perfection I Am 71483 — Gus S. Peterson
  - Bigelow Belle 158082 — Gus A. Peterson

233434 Elva The 3rd

Farrowed Apr. 17, 1907
Litter 17; 6 boars and 5 sows raised.
Bred by Ed Chapman, Nevada, Ia.
Sold to Joe Beach, Nevada, Ia.

- Proud Advance Jr. 41349 ..... H. C. Sheldon
  - Proud Advance 23549 — Johnson Bros.
  - Little Favorite 40646 — Shetwell & Shafer
- Nevada V. 143150..... W. J. Hartung
  - Red Bud 29143 — E. E. Henderson
  - Nellie G. 102242 — S. P. Freed

233436
Nevada Belle

Farrowed Mar. 20, 1907
Litter 7; 2 sows raised
Bred by A. L. Bergsten, Mt. Union, Ia.
Sold to E. M. Smith, Nevada, Ia.

- Pink's Top Notcher 44995 ..... Geo. W. Seckman.
  - Tip Top Notcher 20729 — R. C. Watt
  - Gold Dust Pink 53846 — G. W. Seckman
- Belle of Canaan 93722. A. L. Bergsten.
  - Davy 29011 — Hanks & Bishop
  - Mable 3rd 58288 — J. W. Greenfield

233438
Beauty

Farrowed Mar. 20, 1907
Litter 7; 2 sows raised
Bred by Joe Beech, Nevada, Ia.
Sold to E. M. Smith, Nevada, Ia.

- Pink's Top Notcher 44965 ..... (See above.)
- Belle of Canaan 93723. A. L. Bergstein
  - Davy 29011 — Hanks & Bishop
  - Mable 3rd 58228 — J. W. Greenfield

233440
Blackaby's May

Farrowed May 13, 1909
Litter 10; 2 boars and 4 sows raised.
Bred by R. L. Boake, Anadarko, Okla.
Sold to T. E. Blackaby, Anadarko, Okla.

- Col's Victor 23789a.... Watt & Faust
  - W. & F.'s Col. 18129a C. E. Speaks.
  - Foust's Model 27808a Watt & Foust
- Ear Tag 61 232650..... Lemon & Son
  - Ill. Boy 68105 Fred Kraschel & Son
  - Lucy Lee 168312 J. T. Lemon

233442
Hether Lass III

Farrowed May 18, 1909
Litter 8; 3 boars and 5 sows raised.
Bred by R. L. Boake, Anadarko, Okla.
Sold to Alvin Kilgore, Walters, Okla.

- Col's Victor 23789a.... (See above.)
- Hetherbloom II 232648 R. L. Boake
  - Towaconie 59153 Okla A. & M. College
  - Hetherbloom 104490 J. M. Ward.

233444 Hether Lass III Same sold to Alvin Kilgore, Walters, Okla.

233446 Hether Bloom III Same.

233448
Crimson Beauty

Farrowed Sep. 17, 1908
Litter 14; 8 sows raised.
Bred by E. F. Lant, Parsons, Kas.
Sold to H. F. Gearhiser, Altamont, Kan.

- Confidence 69079..... Geo. Briggs & Son
  - Clifford's Vindicator 50841 E. H. Gifford
  - Higgin's Challenger 156058 Geo. Briggs & Son
- Crimson Girl 112826... E. F. Lant
  - Royal II 30525 G. Van Patten
  - Lady Beauty 20756 M. H. Alerbty

233450
Queen Bess V.

Farrowed Apr. 11, 1907
Litter 9; 3 boars and 4 sows raised.
Bred by M. J. DeWolff Letcher, S. Dak.

- Collegebred 34233 ..... J. H. Shepard
  - Sirius 9727a S. E. McCullough
  - Bonniebel 23342a Wm. Roberts & Son
- April Queen 40152 .... Geo. A. Bair
  - Rutland King 11781 Jas. Frakjar
  - Sulky Sue 31670 G. A. Blair

233452
Pearl Lady

Farrowed Mar. 10, 1909
Littetr 13; 6 boars and 4 sows raised.
Bred by E. F. Lant, Parsons, Kas.
Sold to W. D. Gearhiser, Altamont, Kas.

- Ohio Kant Be Beat 69077 ..... J. M. Morrison
  - Kant Be Beat 10239a Ira Jackson
  - Ohio Pride 156060 J. M. Morrison.
- Pearl Martin 198644... McNeil Bros.
  - Hanley 42345 J. D. Nidinger
  - Remely Girl 17202 J. W. Remely

233454 Pearl Delight Same sold to W. F. White, Parsons, Kas.

233456
Lotta

Farrowed Apr. 16, 1909
Litter 10; 3 boars and 3 sows raised.
Bred by C. O. Anderson, Manhattan, Kas.
Sold to Chas. R. Swanson, Bridgeport, Kas

- Gold Finch, Jr. 80365.. Miner & Aitken
  - Gold Finch 7549 F. F. Failor
  - Kansas Queen II 196116 W. M. Putman
- Manhattan Lady 158642 C. E. Pratt
  - Advance Top Notcher 43501 Johnson Bros.
  - Anderson's Beauty 119112 C. E. Pratt

233458 Savannah Girl II

Farrowed Mar. 31, 1908
Litter 9; 4 boars and 4 sows raised.
Bred by T. E. Laurie, Jacksonville, Ill.
Sold to J. A. Lehman, Lexington, Ill.

- Kant Again 56939 .... Chas. Nelson
  - Lord Roberts 30325 B. F. Roberts
  - Red Bess 75270 B. F. Roberts
- Savannah Girl 137800.. A. F. Russell
  - Iowa King 29521 A. B. Wingerd
  - Red Belle C. 47932 W. C. Horning

233460
Lena Advance

Farrowed Mar. 30, 1908
Litter 7; 6 boars and 1 sow raised.
Bred by J. A. Lehman, Lexington, Ill.

- Mayor II 76323 ..... Fred Kraschel & Son
  - Mayor Jr. 29315 C. W. May
  - Ben Hill 155938 Fred Kraeschel & Son
- Sallie Gray 209754..... J. A. Lehman
  - Tom Boone 54601 M. L. Wightman
  - Bettie Wonder 176046 J. A. Lehman

233462
Red Silk

Farrowed Mar. 24, 1908
4 sows raised.
Bred by J. A. Lehman Lexington, Ill.

- Mayor II 76323..... (See above.)
- Golden Belle 176042.... J. A. Lehman
  - Banner 54599 C. W. Lehman
  - Lexington Queen 139940 J. A. Lehman

233464 Moonlight Same

233466
Royal Beauty

Farrowed Mar. 24, 1908
Litter 5; 1 boar and 3 sows raised.
Bred by J. A. Lehman, Lexington, Ill.

- Mayor II 76323 ..... (See above.)
- Fancy Lady 209758.... J. A. Lehman
  - Tom Boone 54601 M. L. Wightman
  - Bettie Wonder 176046 J. A. Lehman

233468 Cedar Queen Same.

233470
Queen B.

Farrowed Apr. 22, 1908
Litter 8; 3 oabrs and 4 sows raised.
Bred by W. H. S. Barnett, Dexter, Ia.

- Fairview Lad's Choice 65089 ..... C. F. Jones
  - Fairview Lad 55857 E. M. Bonney
  - Fairview Lady 141108 F. F. Failor
- Iowa's Top Notcher 136188 ..... Chas. G. McGinnis
  - Stuart Top Notcher 42079 Geo. W. Seckman
  - Vaneta 124930 J. J. Feebeck & Co.

233472
Van's Col.

Farrowed Apr. 13, 1909
Litter 7.
Bred by Ed A. Baxter & Co., Pawnee, Ill.
Sold to W. H. & A. D. Van Meter, Williamsville, Ia.

- Chief's Col. 22875..... S. E. Morton & Co.
  - King of Cols 16075a Carl Scott
  - Chief's Buccetta 46118a S. E. Morton & Co.
- Glendale Best 207290.. D. E. Studebaker
  - Red Wonder 51213 N. B. Outler
  - Queen of Whitehall 184492 Kraschell & Son

233474
Red Beauty

Farrowed Jan. 15, 1908
Litter 7; 3 boars and 2 sows raised.
Bred by Jacob Hamm, Shambaugh, Ia.

- Isaac Advance 54175... D. G. Sutherland
  - Proud Advance 23549 Johnston Bros.
  - Pearley VI. 57884 H. C. Sheldon
- Wilky's Best 139762... D. G. Sutherland
  - Squaw Orion 30773 Mnaley & Co.
  - Wilky Banner II 68982 Addy & Son

233476
Black B.

Farrowed Mar. 7, 1908
Litter 9; 3 boars and 4 sows raised.
Bred by Jacob Hamm, Shambaugh, Ia...

- King Dockery 40941... Sutherland & Pfaader
  - Red Chief C 29681 H. H. Hatcher
  - Miss Dockery 100664 Wm. Hughes
- Wilkey Orion 137892.. Sutherland & Pfaader
  - Square Orion 30773 Manley & Co.
  - Wilky Banner III 68982 Addy & Sons

233478 Red Rose Same

233480 Belle S. Same

233482
Bessie Lee

Farrowed May 22, 1909
Litter 9; 4 boars and 4 sows raised.
Sold to J. A. Dolberry, Eastland, Tex.

- Blushing Joe 80895.... R. L. Poe
  - Belles Leader 65933 Ed Edmonson
  - Jessie 141814 Tom Frazier
- Mattie 199286..... R. L. Poe
  - Perfection Day 50341 J. J. McLain
  - Cornecopia 141812 Tom Frazier

PEDIGREES OF FEMALES.

233484
Minnie Lee

Farrowed May 24, 1909
Litter 10; 2 boars and 8 sows raised.
Bred by R. I. Poe, Cisco, Tex.
Sold to G. E. Norton, Dublin, Tex.

- Blushing Joe 80895.... (See above.)
- Daisie Belle 207372.... R. L. Poe
  - Perfection Boy 50341 J. J. McLain
  - Beauty Belle 128978 J. J. McLain

233486
Russell

Farrowed June 20, 1909
Litter 10; 2 boars and 3 sows raised.
Bred by R. L. Poe, Cisco, Tex.
Sold to George Saylers, Dublin, Tex.

- Perfection Boy 50341.. J. J. McLain
  - Tex. Tip Top Notcher 32845 G. W. Seckman
  - S. P. Perfection 101406 J. J. McLain
- Selecta 146176..... Tom Frazier
  - Matchless Chieftain 39899 Tom Frazier
  - Washingtonia 115230 Tom Frazier

233488 Proud Lady 2nd

Farrowed Apr. 3, 1907
Litter 8; 3 boars and 3 sows.
Bred by J. A. Russell, Corning, Ia.
Sold to Peter Nelson, Manlius, Ill.

- Proud Lady's Best 54247 ..... Manley & Co.
  - Orion 5293 N. P. Clark
  - Proud Lady 104506 Manley & Co.
- Perfection Girl 183580. Louie Aillaud
  - Choice Goods 41719 Morton & Co.
  - Perfection Wonder 123596 Louie Aillaud

233490
Buddy's Queen

Farrowed Oct. 19, 1907
Litter 7; 3 boars and 4 sows raised.
Bred by Peter Nelson, Manlius, Ill.

- Baxter's Buddy 1st 49805 ..... Ed A. Baxter
  - Buddy K. IV. 20861 Fred Kraschel & Son
  - Tip Top Notcher's Baby 71202 G. W. Seckman
- Rose of Bureau 138234 Peter Nelson
  - Iowa Rex 47145 O. S. West
  - Golden Belle 2nd 118044 H. R. Anderson

233492 Buddy's Queen 2nd Same

233494
I Am It

Farrowed Sep. 11, 1909
Litter 12; 2 boars and 6 sows raised.
Bred by F. H. Milliken, Crowley, Ia.
Sold to Reuben Brown, Jeanette, Ia.

- Top Advance No. 2 60509 ..... Walter Davis
  - Tip Advance 34935 G. W. Seckman
  - Miss Roach 93708 J. Coy Roach
- Jessie B. 155000..... Walter Davis
  - Kansas Judge 44337 H. D. Compton
  - Wagonette 122360 J. G. Henderson

233496 Susie Brown Same sold to same.

233498
Queen Elizabeth

Farrowed Mar. 8, 1909
Litter 11; 3 boars and 7 sows raised.
Bred by John W. Taylor, Edwardsville.
Sold to Glenn Stark, Sunbury, O.

- Highball 80465 ..... J. W. Taylor
  - Kansas Chief 64723 — R. J. Harding
  - Roberta 122578 — Buchanan Stock Farm
- His Sister 201822..... McNeil Bros.
  - Hanley 42345 — J. D. Nidlinger
  - Countess 201820 — McNeil Bros.

233500
Dorothy

Farrowed Mar. 13, 1909
Litter 9; 3 boars and 4 sows raised.
Bred by John W. Taylor, Edwardsville, Kans.
Sold to Glenn Stark, Sunburg, O.

- Highball 80465..... (See above.)
- Queen Lil 201854..... Thomas & Hogsett
  - Tip Top Notcher 20729 — R. C. Watt
  - Sunflower 190754 — Thomas & Hogsett

233502
Tamer

Farrowed Mar. 17, 1909
Litter 5; 1 boar and 1 sow raised.
Bred by John W. Taylor, Edwardsville, Kas.

- High Notch 77961 .... Thomas & Hogsett.
  - Tip Top Notcher 20729 — R. C. Watt
  - Sunflower 190754 — Thomas & Hogsett
- Lady Grace 222376.... John W. Taylor
  - Kansas Chief 64723 — R. J. Harding
  - Roberta 122578 — Buchanan Stock Farm

233504
Nora K.

Farrowed Oct. 11, 1906
Litter 10; 8 boars and 2 sows raised.
Bred by C. T. Downing, Lexington, Ky.

- Downing's Boy 15413.. Watt & Foust
  - Kant Be Beat 10239a — Ira Jackson
  - Queen's Ruby 25758a — Watt & Foust
- Downing's Variety 106044 ..... H. N. Davis
  - Fayette King 15849a — H. N. Davis
  - Ky. Variety II 36486a — H. N. Davis

233506
Dixie

Farrowed Mar. 19, 1907
Litter 9; 2 obars and 7 sows raised.
Bred by J. Chilton, Campbellsburg, Ky.

- Chilton's Col 18935a .. Morton & Co.
  - King of Cols. 16075a — Carl Scott
  - O. C's Variety 33126a — Morton & Co.
- Belle Kinney 42208a... M. R. Grinnell
  - S. S. Sucess 13519a — S. S. Puckett
  - Miss Kinney 20674a — Chas. Kinney

233508 Melrose Lady Same.

233510
Dieterle's Queen

Farrowed Jan. 19, 1980
Litter 9; 4 boars and 5 sows raised.
Bred by C. G. Fullerton, Dayton, Wash.
Sold to Fred Dieterle, Gilbert, Idaho.

- George Van 56077 ....
  - Tip Top Notcher 32845
    G. W. Seckman
  - Columbus Queen 103624
    H. J. McLain
- Crab Creek Beauty 90676 .....
  A. L. Brooks
  - Odessa King 16691
    W. F. Stufft
  - Orange Girl 39756
    W. F. Stufft

233512
Jooie

Farrowed Feb. 3, 1908
Litter 6; 6 boars and 2 sows raised.
Bred by L. S. Davis, Ranger, Tex.
Sold to W. T. Dabis, Ranger, Tex.
Resold to J. R. Wright, Eastland, Texx.

- Judge Davis 57905.....
  Ed Edmonson
  - Judge West 49939
    O. S. West
  - Belle of the Show 49832
    Nat Edmonson
- Dora 210132 .....
  W. T. Davis
  - Time Keper 47667
    R. H. Crawford
  - Estell 120240
    S. H. Thompson

233514
Lady Orpha

Farrowed Apr. 10, 1908
Litter 7; 3 boars and 4 sows raised.
Bred by Robbins Bros. Lyons, Neb.

- Improver's Chief 69301.
  R. J. Harding.
  - Ohio Chief 41419
    S. E. Morton & Co.
  - Improver's Lady 133224
    Bowman & Fitch.
- Belle American 182700
  Robins Bros.
  - Jim Dobson 56373
    Robbins Bros.
  - Maud American 165500
    Robbins Bros.

233516 Rubelene's Queen

Farrowed Apr. 22, 1907
Litter 8; 5 boars and 2 sows raised.
Bred by E. A. Lessee, Lake City, Ia.

- Clear The Way 56087..
  W. A. Staples.
  - Orion 5293
    N. P. Clark.
  - Nancy VII 83168
    O. E. Osborn.
- Rubelene 180534 .....
  E. A. Lessee.
  - Leather Stocking II 29057
    Albert Bell.
  - Crimson Lady 122162
    Albert Bell.

233518
Chief Girl

Farrowed Sep. 1, 1906
Litter 8; 2 boars and 4 sows raised.
Bred by A. F. Stauffacher, River Falls, Wis.

- Albany Chief 51001 ...
  D. Nauman.
  - Red Prince 22929
    W. L. Bonnett.
  - Union Bell 31334
    D. Nauman.
- Golden Girl 111398 ...
  A. A. Munger.
  - Gold Bug 22463
    W. H. Reed.
  - Per 91054
    A. A. Munger.

233520
Nettie

Farrowed Mar. 24, 1908
Litter 8; 3 boars and 4 sows raised.
Bred by C. B. Baughman, Toledo, Ia.
Sold to Thomas Graham, Chelsea, Ia.

- Prince Advance 70315..
  O. H. Chitty.
  - Advance Rival 55593
    H. C. Sheldon.
  - Melrose Girl 140188
    O. S. Gilbert.
- Flora 199256 .....
  O. H. Chitty.
  - Orion Jack 50517
    Easton Bros.
  - Daisy 102828
    C. G. Leusch.

233524

Duroc Lass II

Farrowed July 4, 1907
Litter 11; 4 boars and 4 sows raised.
Bred by H. L. Waltersdorf, Hartley, Ia.

- Orion H. 65063 ..... Reisser Bros.
  - Uneeda Orion 47163 — Manley & Co.
  - Hartley's Lady 122570 — Reisser Bros.
- Duroc Lass 122564 .... Reisser Bros.
  - Reisser's Model 34909 — B. A. Shafer.
  - Reisser Belle 2nd 118088 — Reisser Bros.

233526

Red Bess

Farrowed Mar. 4, 1908
Litter 12; 1 boar and 1 sow raised.
Bred by Edmonds, Shade & Co., Kingsley, Ia.
Sold to H. L. Waltersdorf, Hartley, Ia.

- American Royal Jr. 72251 ..... Edmonds, Shade & Co.
  - American Royal 15453 — McFarland Bros.
  - Lady Fern 74408 — E. Z. Russell.
- Ruby Belle 203428 .... H. F. Hoffman.
  - Bon Bon 41221 — O. S. West.
  - Faylees Profit 120446 — H. F. Hoffman.

233528

Mamie Best

Farrowed Mar. 15, 1908
Litter 7; 4 boars and 3 sows raised.
Bred by Reisser Bros., Sanborn, Ia.

- Proud Jim 73167 ..... E. E. Garrett.
  - Junior Jim 30437 — J. Wernsman..
  - Proud Advance 2nd 159686 — H. C. Sheldon.
- Mamie 169396 ..... Johnson Bros.
  - Alexander III 45989 — Johnson Bros.
  - Pretty Belle 172072 — Johnson Bros.

233530

Rose Lady

Farrowed Mar. 10, 1908
Litter 8; 3 boars and 3 sows raised.
Bred by H. L. Waltersdorf, Hartley, Ia.

- H. L. Advancer 65065 . Reisser Bros.
  - I. X. L. Advancer 60813 — C. W. & Wm. Reed.
  - Red Bird G. IV 165034 — Reisser Bros.
- Lady Rose 212540 .... Alex Grant & Son.
  - Grant's Pride 32517 — J. Schroeder.
  - Monroe Girl 160398 — Alex Grant & Son.

233532

Lady Orion

Farrowed Mar. 11, 1908
Litter 6; 2 boars and 4 sows raised.
Bred by H. L. Waltersdorf, Hartley, Ia.

- H. L. Advancer 65065.. (See above).
- Orion Lass 207698 .... Reisser Bros.
  - Reisser Top Notcher 60809 — H. F. Bird.
  - Hartley's Orion 169394 — Reisser Bros.

233534

Hartley's Choice

Farrowed Mar. 10, 1908
Litter 9; 5 boars and 4 sows raised.
Bred by H. L. Waltersdorf, Hartley, Ia.

- H. L. Advancer 65065.. (See above).
- Hartley G. 212538 .... Reisser Bros.
  - Reisser's Top Notcher 60809 — H. F. Bird.
  - Matilda II 169392 — Reisser Bros.

233536
Advance Rose

Farrowed Mar. 11, 1908
Litter 9; 5 boars and 4 sows raised.
Bred by H. L. Waltersdorf, Hartley, Ia.

- H. L. Advancer 65065.. (See above).
- Orion Advance 169402.. J. W. Pittman.
  - Proud Lad 44313 H. C. Sheldon.
  - Eva No. 2 781460 F. O. Cubbage.

233538 Lady Advance Same.

233540
Bowery Girl

Farrowed Aug. 3, 1907
Litter 14; 6 boars and 5 sows raised.
Bred by Eli Bower, Chandler, Okla.
Sold to T. B. Knapp, Chandler, Okla.

- Expansion Boy 60095.. L. L. Vrooman.
  - Tip Top Perfection 34579 Geo. W. Seckman.
  - Lulu 39888 N. B. Sawyer.
- Lincoln Lady 168158.. O. E. Markley.
  - Billy M. 16375a J. D. Nidlinger.
  - Golden Chimes M. 37534a G. T. Markley.

233542
June

Farrowed May 25, 1908
Litter 10; 3 boars and 4 sows raised.
Bred by J. E. Hampton, Kempton, Ia.

- Tip 84109 ..... Geo. H. Purdy.
  - Tip Topper 57509 Geo. Seckman.
  - Lady March 89538 Geo. H. Purdy.
- Princess 162792 ..... Ia. Agr'l College.
  - Standard Bearer 43795 Manley & Co.
  - Dewdrop 113908 Ia. Agr'l College.

233544 Nell Same.

233546
Dora T.

Farrowed Mar. 20, 1908
Litter 9; 4 boars and 5 sows raised.
Bred by University of Neb., Lincoln, Neb.

- Wilson's Wonder 75703 A. Wilson.
  - Lincoln Wonder 56575 J. M. Morrison.
  - Miss Wilson 169740 Ford Skeen.
- Bada K. 260700 ..... University of Neb.
  - Russell's Critic 52611 E. Z. Russell.
  - LaBelle I 122974 J. E. Mendenhall & Son.

233548 Pretty P. Same.

233550 Nora B. Same.

233552 Bada K. II Same.

233554 Dorcas Same.

233556 Bell of the Grove

Farrowed Apr. 15, 1908
Litter 9; 3 boars and 2 sows raised.
Bred by C. J. Christensen, Newman Grove, Neb.

- St. Elmo 64327 ..... John Dulaney.
  - Pat Crow 48659 Wm. Malcolm.
  - Dulaney's Fancy 165656 E. Z. Russell.
- Waterloo's Beauty 168112 ..... Arch Brown & Sons.
  - Royal Top Notcher 23639 Addy & Son.
  - Miss Sue II 128936 Arch Brown & Sons.

233558 Red Cedar Belle

Farrowed Mar. 9, 1909
Litter 7; 3 boars and 4 sows raised.
Bred by C. J. Christensen, Newman Grove, Neb.
Sold to A. J. Flood, Newman Grove, Neb.

- Critic Secret 76139 ... E. Z. Russell.
  - Glendale Critic 33293 Cantine Bros. & Stevenson.
  - Nancy Top 123782 O. E. Osobrn.
- Mortgage Lifter 3rd 230466 ..... C. J. Christensen.
  - St. Elmo 64327 John Dulaney.
  - Mortgage Lifter 174968 C. J. Christensen.

233560 Flood's Choice

Farrowed Mar. 8, 1909
Litter 11; 2 sows raised.
Bred by C. J. Christensen, Newman Grove, Neb.

- Critic Secret 76139 ... (See above).
- Mortgage Lifter 174968 C. J. Christensen.
  - Bruce Hill 38541 A. W. Lamb.
  - Lady Rosenberg 98726 E. C. Broberg.

233562 Choice Lady

Farrowed Oct. 25, 1907
Litter 8; 4 boars and 4 sows raised.
Bred by Whit Cameron, Herman, Neb.
Sold to Chas. Warner, Pender, Neb.

- Russell's Choice 43019. W. A. Kirkpatrick.
  - Crimson Wonder 26355 H. L. Cantine.
  - Havelock Lady II 100648 W. A. Kirkpatrick.
- Gold Dust Maid 95658 Whit Cameron.
  - Gold Dust Jim 15169 E. Z. Russell.
  - Lady Belle 88004 E. Z. Russell.

233564 Crimson Rose

Farrowed Mar. 22, 1908
Litter 9; 4 boars and 5 sows raised.
Bred by Whit Cameron, Herman, Neb.
Sold to Walter Warner Pender, Neb.
Resold to Chas. Warner, Pender, Neb.

- Russell's Choice 43019. (See above).
- Critic's Anna 184246... E. Z. Russell.
  - Glendale Critic 33293 Cantine Bros.
  - Model Anna 134332 E. Z. Russell.

233566 Crimson Nancy

Farrowed Feb. 27, 1908
Litter 14; 2 boars and 7 sows raised.
Bred by Ira R. Jordan, Palestine, Ill.

- Royal Prince 20219a .. Watt & Foust.
  - Golden Rule 14101a Ira Jackson.
  - Bessie Wonder XX 42902a Watt & Foust.
- Crimson West 138266 . O. S. West.
  - Noble King 35041 O. S. West.
  - Queen West III 104428 O. S. West.

233568
Emma

Farrowed Apr. 18, 1908
Litter 9; 1 boars and 3 sows raised.
Bred by James Shanks, Worthington, Minn.

- Gilt Edge 72745 ..... W. E. Oliver.
  - Pericles Model 55659 — Cantine Bros.
  - Shanks Choice 170232 — E. E. Oliver.
- O. K. 194828 ..... James Shanks.
  - Shanks Choice 55663 — Wm. Malcolm.
  - Fulda Ann 157076 — T. E. Bly.

233570
Edna

Farrowed Mar. 22, 1906
Litter 9; 4 boars and 4 sows raised.
Bred by Stansell & Matern, Magnolia and Lostant, Ill.
Sold to J. W. Thomas, Deland, Ill.

- Chief Of All 33735 .... S. F. Andrews.
  - Ohio Boy 10711a — S. E. Morton & Co.
  - Anna 28016a — S. F. Andrews.
- Miss Shad 82384 ..... Thos. Bennett.
  - Shadrack B. 12267 — Thos. Bennett.
  - Rose 37988 — Thos. Bennett.

233572
Geraldine

Farrowed Feb. 19, 1907
Litter 13; 3 boars and 5 sows raised.
Bred by J. W. Thomas, Assumption, Ill.

- King Ed. 41857 ..... Micheal Bros.
  - Doty Boy 29279 — McFarland Bros.
  - Lady Brilliant 73010 — Harry Sneed.
- Eva's Choice 170520... J. W. Thomas.
  - Houstonia Boy 20939 — Harry Sneed.
  - Little Eva 125432 — S. M. DeYoe & Sons.

233574
Ruth

Farrowed Mar. 24, 1906
Litter 5; 2 boars and 3 sows raised.
Bred by J. W. Thomas, Assumption, Ill.

- King Ed. 41857 ..... (See above).
- Red Rose 230768 ..... J. W. Thomas.
  - Houstonia Boy 20989 — Harry Sneed.
  - Ruby II 125436 — S. M. DeYoe & Son.

233576
Perfect Lady

Farrowed May 7, 1909
Litter 12; 2 boars and 6 sows raised.
Bred by W. H. Reed, Whitewater, Wis.
Sold to G. W. Carnes, Mazomanie, Wis.

- Model Wonder 89181 .. W. H. Reed.
  - Perfect Wonder 71829 — W. H. Reed.
  - Red Goods 213322 — W. H. Reed.
- Model Lady 231068 .... W. H. Reed.
  - Model King 74727 — W. H. Reed.
  - Lady Bird 230086 — W. H. Reed.

233578 Model Girl Same. Sold to same.

233580
Lady Alright

Farrowed Mar. 17, 1908
Litter 9; 4 boars and 4 sows raised.
Bred by Allic Knudson, Brodhead, Wis.
Sold to Frank Burt, Albany, Wis.

- Attraction 63797 ..... Thomas & Hogsett.
  - Ambition 37641 Jas. J. McCabe.
  - Lady May 142734 Thomas & Hogsett.
- Wonder Lady 165254.. Allic Knudson.
  - Nero 51501 Frank Bowers.
  - Spring Grove Wonder 132370 F. Arnsmeier.

233582
Princes

Farrowed Aug. 2, 1907
Litter 9; 5 boars and 4 sows raised.
Bred by F. H. Burt, Brodhead, Wis.

- Field Marshall 59253 . A. A. Munger.
  - Hugunin's Best 13969a W. C. Hugunin.
  - Vivian 97102 W. H. Reed.
- Bess's Sass 169758 .... F. H. Burt.
  - Searchlight 45765 Watt & Foust.
  - Red Bess II 57376 W. H. Reed.

233584 King Solomon's Daughter

Farrowed Apr. 16, 1908
Litter 9; 2 boars and 6 sows raised.
Bred by Sol. Frank, Sioux City, Ia.

- King Solomon 41513 .. Sol. Frank.
  - Chas. Blythe 33299 A. J. & L. L. DeYoung.
  - Spotless Beauty 66514 H. F. Hoffman.
- Miss Long Toe 200900 Sol. Frank.
  - Spotless Notcher 54495 W. J. Wendt.
  - Princess Chic 138696 Sol. Frank.

233586 Susan Nipper II

Farrowed Apr. 23, 1908
Litter 10; 5 boars and 4 sows raised.
Bred by Sol. Frank, Sioux City, Ia.

- High Ball 68875 ..... C. C. Huling.
  - Moats Challenger 60551 M. S. Moats & Son.
  - Dukes Brunette 167372 C. C. Huling.
- Susan Nipper 138694 .. Sol. Frank.
  - Buster Brown 32571 Jno. Wilkin.
  - Octave Thanet 58168 H. F. Hoffman.

233588 Octave Thanet V.

Farrowed Apr. 7, 1908
Litter 11; 3 boars and 4 sows raised.
Bred by Sol. Frank, Sioux City, Ia.

- High Ball 68875 ..... (See above).
- Octave Thanet IV 200908 ..... Sol. Frank.
  - King Solomon 41513 Sol. Frank.
  - Octave Thanet 58168 H. F. Hoffman.

233590 Spotless Beauty III

Farrowed Apr. 24, 1908
Litter 10; 3 boars and 5 sows raised.
Bred by Sol. Frank
Sioux City, Ia.

- High Ball 68875 ..... (See above).
- Spotless Beauty 66514 H. F. Hoffman.
  - Leo Tolstoy 16037 H. F. Hoffman.
  - Rustic Maid 10940 H. F. Hoffman.

233592 Spotless Beauty II Same.

233594 Letty Long

Farrowed Apr. 3, 1909
Litter 9; 3 boars and 5 sows raised.
Bred by I. Seymour, West York, Ill.
Sold to Roy Judy, Claremont, Ill.

- Sunny Jim 51479 ..... V. O. Swallem.
  - Velvet Perfection 16333a Emanuel Amber.
  - Broodmoor Queen 86750 Leroy Romines.
- Clara 2nd 233298 ..... I. Seymour.
  - Golden Franklin 51777 S. R. Quick & Sons.
  - Lady Clara 146390 I. P. Stratton & Co.

233596 Lady Leland

Farrowed Apr. 6, 1909
Litter 8; 4 boars and 4 sows raised.
Bred by I. Seymour, West York, Ill.

- Sunny Jim 51479 ..... (See above).
- Chub 233302 ..... I. Seymour.
  - Golden Franklin 51777 S. R. Quick & Sons.
  - Lady Clara 146390 I. P. Stratton & Co.

233598 Lorna Doon Same.

233600 Laura 2nd

Farrowed Mar. 29, 1909
Litter 10; 4 boars and 6 sows raised.
Bred by I. Seymour, West York, Ill.

- Sunny Jim 51479 ..... (See above).
- Laura 233300 ..... I. Seymour.
  - Golden Franklin 51777 S. R. Quick & Sons.
  - Lady Clara 146390 I. P. Stratton & Co.

233602 Belle Fontaine 2nd Same.

233604 Belle Fontaine 1st Same.

233606 Janesville Maid

Farrowed Apr. 11, 1907
Litter 12; 4 boars and 5 sows raised.
Bred by B. B. Shores, Janesville, Ia.
Sold to F. E. Bloker, Janesville, Ia.

- Challenger 20119 ..... Will Banks.
  - Prince Marti 4739 J. W. Stribling & Son.
  - Pine Ridge Model 15736 Will Banks.
- Miss Nelson 142926 .... H. M. Nelson.
  - Imperial 3d 56641 C. J. Wall.
  - Sunny Maid 67572 Aug. Sonneland.

233608
Big Squaw

Farrowed Mar. 24, 1906
Litter 8; 1 boar and 7 sows raised.
Bred by B. B. Shores, Janesville, Ia.

- Echo Jr. 39709 ..... L. T. Spellman.
  - Hyers Model 33817 R. E. Hyer.
  - Queen Bee 45922 L. T. Spellman.
- The Bronco 127620 ... B. B. Shores.
  - Carboy 17121 S. P. & C. M. Carr.
  - Julia 94096 W. S. Bell.

233610
Daisy W.

Farrowed Sep. 4, 1908
Litter 10; 5 boars and 5 sows raised.
Bred by J. W. Reynolds & Son, Earling Ia.

- Victor 29435 ..... Bowman & Fitch.
  - Improver II 13365 O. S. West.
  - Our Choice 64990 G. C. Stufft.
- Dimple Wonder 91574 . H. L. Cantine.
  - Tolstoy 12533 H. F. Hoffman.
  - Ohio Anna VIII 24200 Wm. Roberts & Son.

233612
Lady Mc.

Farrowed Oct. 5, 1907
Litter 15; 3 boars and 2 sows raised.
Bred by J. W. Reynolds, Earling, Ia.

- I Am Pottawattamie 39343 ..... R. J. Harding.
  - Belle's Perfect King 32689 Smith Brown.
  - Pottawattamie Belle 71930 Bowman & Fitch.
- Mc's Lady 104654 ..... F. R. McWilliams.
  - Prince H. Mc. 18267 S. Y. Thornton.
  - Mc's Sister 104652 F. A. McWilliams.

233614
Lafollette Belle

Farrowed Nov. 30, 1907
Litter 12; 5 sows raised.
Bred by B. R. Wilson & Son, Stuart, Ia.
Sold to John Goddard, Defiance, Ia.

- Lafollette 36563 ..... W. B. Bishop. . .
  - Belle's Chief 22727 Smith Brown.
  - Bishop's Choice 32020 O. S. West.
- Panora Belle III 130342 D. R. Wilson & Son.
  - Sandy Sampson 33819 H. T. Ege.
  - Garnetta 115642 Jno. S. Cotter.

233616
Reynold's Dimple

Farrowed Mar. 6, 1908
Litter 14; 12 boars and 2 sows raised.
Bred by J. W. Reynolds & Son, Earling a.

- Victor 29435 ..... Bowman & Fitch.
  - Improver II 13365 O. S. West.
  - Our Choice 64990 G. C. Stufft.
- Dimple Wonder 91574.. H. L. Cantine.
  - Tolstoy 12533 H. F. Hoffman.
  - Ohio Anna VIII 24200 Wm. Roberts & Son.

233618
Miss Kruger Lad

Farrowed Mar. 2, 1908
Litter 10; 5 boars and 5 sows raised.
Bred by A. N. Voge, Portsmouth, Ia.
Sold to O. S. Larson, Logan, Ia.

- Kruger Lad 48581 .... Ira Jackson.
  - Kruger 17933 G. W. Trone.
  - Orion Lady 70940 Ira Jackson.
- Galva Queen 168290 ... Easton Bros.
  - Young Orion 20731 Manley & Co.
  - Rose Advance 70740 Johnston Bros. & Newkirk.

233620 Violet's Beauty Pride

Farrowed Mar. 28, 1908
Litter 11; 4 boars and 7 sows raised.
Bred by Jas. Williams, Marcus. al.
Sold to O. S. Larson, Logan, Ia.
Resold to John Tupper, Woodbine, Ia .

- Winning Sensation 68393 ..... S. W. Stewart.
  - Chief Sensation 43839 S. W. Stewart.
  - Cedar Queen 149324 E. Z. Russell.
- Violet Beauty 181658.. Jas. Williams.
  - Iowa King M. 14279 G. A. Munson.
  - Pericles Beauty 2nd 48662 Cantine Bros.

233622 Lady Wonder

Farrowed Mar. 20, 1907
Litter 10; 2 boars and 3 sows raised.
Bred by W. A. Rankin, Carson, Ia.
Sold to O. S. Larson, Persia, Ia.

- Wonder's Ohio Chief 52271 ..... R. J. Harding.
  - Ohio Chief 41419 S. E. Morton & Co.
  - Wonder's Queen 80660 O. S. West.
- Lady Crimson 181492.. W. A. Rankin.
  - Miss Bob's Wonder 37201 W. A. Kirkpatrick.
  - Miss Brown 97438 Manley & Co.

233624 Miss Success

Farrowed Mar. 2, 1908
Litter 11.
Bred by O. S. Larson, Logan, Ia.

- Orion's Success 63383.. Ira Jackson.
  - Orion Chief 13333a Ira Jackson.
  - S. S. Model 43852a M. R. Grinnell.
- Evelyn 173104 ..... O. S. Larson.
  - U. S. Chief 35303 Manley & Co.
  - Beauty's Best 113858 O. S. Larson.

233626 June

Farrowed Sep. 2, 1907
Litter 9; 5 boars and 3 sows raised.
Bred by J. H. Tyron & Sons, Lyons, Neb.
Sold to J. O. Copple, Bancroft, Neb.
Resold to H. E. Copple, Bancroft, Neb.

- Oom Paul Jr. 57153.... John Tyron & Son.
  - Trones Oom Paul 35875 G. W. Trone & Sons.
  - Birdy Advance 136376 Manley & Co.
- Perfection Belle 191958 G. A. Munson.
  - King Perfection 16225 O. S. West.
  - Maxwell Belle 97086 W. J. Hartung.

233628 Rebecca

Farrowed Mar. 10, 1908
Litter 14; 4 boars and 5 sows raised.
Bred by Wm. W. Robbins, Lyons, Neb.
Sold to H. E. Copple, Bancroft, Neb.

- Kant Be Beat 28067 .. Ira Jackson.
  - King Hustler 9033a C. C. Brawley.
  - Duchess Wonder 22526a Ira Jackson.
- Daisy Wilks 184604 ... G. VanPatten.
  - Beauty Wilks 43707 F. Fentress.
  - Billie's Queen 129664 G. VanPatten.

233630
Advanced Belle

Farrowed Mar. 21, 1908
Litter 8; 3 boars and 2 sows raised.
Bred by J. H. Tyron & Son, Lyons, Neb.
Sold to H. E. Copple, Bancroft, Neb.

- Proud Advance Improved 70891 ..... Manley & Co.
  - Proud Advance 23549 Johnston Bros.
  - Improver Belle 83292 Bowman & Fitch.
- Logan Belle 81574..... Manley & Co.
  - Long John 8987 J. A. Hubbard.
  - Auburn Belle II 28158 West & Salisbury.

233632 Belle Advance Same. Sold to same.

233634
Plainview Pet

Farrowed Oct. 30, 1908
Litter 8; 4 boars and 4 sows raised.
Bred by J. Nelson, Thornton, Wash.

- Minnesota Boss 76911.. Pierre Blanksma.
  - King Victor 55163 F. S. Vanderhyde.
  - La Belle 139922 E. Blanksma.
- Minnesota Pride 198364 E. Blanksma.
  - Chief of Maple Grove 55161 E. Blanksma & Sons.
  - May 160570 C. H. Smith.

233636 Plainview Perfection Same.

233638
Miss Hodson

Farrowed Mar. 2, 1909
Litter 4; 3 sows raised.
Bred by L. C. Fletchall, Poseyville, Ind.
Sold to John E. Baker, Boonville, Ind.

- Hodson's Choice 21277a A. C. Hodson.
  - Jubilee 10699a Ira Jackson.
  - Lapel Surprise 35600a T. F. Shetterly.
- Miss Kruger 225100.... John T. Brunn.
  - Kruger Tip Top 61805 G. W. Seckman.
  - Belle Pennyrile 56504 J. D. Kiger.

233640 Lady Kruger Same. Sold to same.

233642
Rochelle Belle

Farrwoed May 16, 1909
Litter 10; 3 boars and 4 sows raised.
Bred by Ross E. Martin, Watson, Ill.
Sold to S. B. Gordon, Arcola, Ill.

- Ambition's Wonder 79045 ..... Thomas & Hogsett.
  - Ambition 37641 J. J. McCabe.
  - Lourene 169006 Thomas & Hogsett.
- Rochelle of Spring Farm 117332 ..... Ross E. Martin.
  - Red Top 30991 Sam'l Young.
  - Huldah 46132 L. S. Pritchard.

233644 Rochelle Belle II Same. Sold to same.

233646
Rotha D.

Farrowed Dec. 21, 1908
Litter 11; 5 boars and 4 sows raised.
Bred by W. H. Miller, Powersville, Ia.

- Mike 63205 ..... Austin Morse.
  - Pride of Glenwood 35385 W. N. Drake.
  - Anna M. II 130856 H. F. Hoffman.
- Leone 163398 ..... G. H. Barker.
  - Red Chief 49371 R. M. Skillen.
  - Doris 126178 G. B. Robinson.

PEDIGREES OF FEMALES.

233648
Lady Belle

Farrowed Apr. 12, 1908
Litter 10; 4 boars and 5 sows raised.
Bred by E. B. Walsh, Adair, Ia.

- Adair Chief 81941 ..... F. Fowler & Son.
  - D. J's Ohio Chief 56645 O. E. Osborn.
  - Lusseta 170476 D. J. Pollock.
- Miss Adair 151484 .... E. B. Walsh.
  - Dandy Jim 48325 W. L. Willey.
  - Queen Bell 122388 Chris. Frank.

233650
Buena Red

Farrowed Apr. 24, 1908
Litter 10; 3 boars and 5 sows raised.
Bred by Sol. Frank, Sioux City, Ia.
Sold to Ben Meyers, Truesdale, Ia.

- High Ball 68875 ..... C. C. Huling.
  - Moats Challenger 60551 M. S. Moats & Son.
  - Dukes Brunette 167372 C. C. Huling.
- Spotless Beauty 66514.. H. F. Hoffman.
  - Leo Tolstoy 16037 H. F. Hoffman.
  - Rustic Maid 10940 H. F. Hoffman.

233652
Ola

Farrowed Feb. 15, 1909
Litter 12; 3 boars and 3 sows raised.
Bred by D. R. Wilson & Son, Stuart, Ia.
Sold to J. C. Danner, Yale, Ia.
Resold to John Henderson, Panora, Ia.

- Guthrie Chief 65469 ... D. J. Pollock.
  - D. J's Ohio Chief 56645 O. E. Osborn.
  - Red Duchess 121166 D. J. Pollock.
- Danner's Choice 192108 J. C. Danner.
  - Son of Proud Advance 42225 H. C. Sheldon.
  - Wide Awake 36848a Watt & Foust.

233654
Manda

Farrowed Mar. 12, 1908
Litter 13; 5 boars and 4 sows raised.
Bred by John Henderson, Panora, Ia.

- Chief of Kings 60233.. E. S. Kelly.
  - Whitehall King 42939 Morton & Co.
  - Effie Lee 38378a E. S. Kelly.
- Villa 71002 ..... John Henderson.
  - Col. H. 9969 F. F. Failor.
  - Daisy H. 22514 Smith Brown.

233656
Goldie Maid

Farrowed June 13, 1907
Litter 8; 1 boar and 7 sows raised.
Bred by John Henderson, Panora, Ia.

- Great Reputation 48361 Ira VanAusdal.
  - Reputation The Great 14367a Ira VanAusdal.
  - Useful Queen II 27916a R. C. Watt.
- Golden Model 108306... Watt & Foust.
  - Golden Rule 14101a Ira Jackson.
  - Cedarvale Model 32538a Watt & Foust.

233658
Mabel Model

Farrowed May 10, 1908
Litter 6; 2 boars and 2 sows raised.
Bred by John Henderson, Panora, Ia.

- Chief of Kings 60263.. E. S. Kelly.
  - Whitehall King 42939 Morton & Co.
  - Effie Lee 38378a E. S. Kelly.
- Golden Model 108306.. Watt & Foust...
  - Golden Rule 14101a Ira Jackson.
  - Cedarvale Model 32538a Watt & Foust.

233660 Red Model Same.

233662
Red Lady Joe II

Farrowed Feb. 11, 1908
Litter 11; 3 boars and 5 sows raised.
Bred by Coppins & ley, Potwin, Kan.
Sold to H. A. J. Coppins, Potwin, Kan.

- Chief Justice 74865.... Grant Chapin.
  - Model Chief Again 42943 C. E. Speaks.
  - Totts Queen 120052 C. E. Pratt.
- Red Lady Joe 173032.. H. A. J. Coppins.
  - Eldorado Boy 19647 Morton & Co.
  - Lady Joe 11 35818 M. H. Alberty.

233664
Chickasha Girl

Farrowed Nov. 2, 1908
Litter 13; 5 boars and 3 sows raised.
Bred by Rise & Hampton, Chickasha, Okla.
Sold to J. D. Lindemann, Elreno, Okla.

- Lavender Duke 47837.. Geo. Gilliland.
  - Crimson Chief 31433 W. H. Weddige.
  - Sneed's Ruby 70304 Harry Sneed.
- Mahoney Choice 119912 R. E. Mahoney.
  - Haldy Boy 33869 L. A. Barber.
  - Gold Queen 57116 C. Folgate.

233666
She's A Beauty

Farrowed Mar. 4, 1908
Litter 9; 2 boars and 3 sows raised.
Bred by Rice & Hampton, Chickasha, Okla.
Sold to J. D. Lindemann, Elreno, Okla.

- Monarch 50969 ..... W. J. Carlin.
  - Hanly 42345 J. D. Nidlinger.
  - Lady Tip Top Notcher 93014 G. W. Seckman.
- Miss Proud Advance 153330 ..... H. C. Sheldon.
  - Proud Advance 23549 Johnston Bros.
  - Red Heroine 109080 H. C. Sheldon.

233668 Drybread's Choice

Farrowed Sep. 26, 1908
Bred by Frank Drybread, Elk City, Kan
Sold to J. D. Lindemann, Elreno, Okla.

- Crimson Prince 69527.. Grant Chapin.
  - Morton's Decree 47601 S. E. Morton & Co.
  - Veribest's Pride 157846 Watt & Foust.
- Belles Pride 187688 .. Marshall Bros.
  - Mc's Pride 29277 McFarland Bros.
  - Belle Wonder 144068 Marshall Bros.

233670
Kant's Queen

Farrowed Oct. 15, 1907
Litter 11; 2 boars and 2 sows raised.
Bred by J. F. Staadt, Ottawa, Kan.

- Watt's Top Notcher 30173 ..... Watt & Foust.
  - Kant Be Beat 28067 Ira Jackson.
  - Cedar Vale Queen VI 28846a R. C. Watt.
- Queen Orion 158488 .. C. E. Pratt.
  - Pratt's Duroc 32893 C. E. Pratt.
  - Orion's Maid 68888 Manley & Co.

233672
Orion's Queen

Farrowed Mar. 2, 1907
Litter 11; 1 boar and 6 sows raised.
Bred by J. F. Staadt, Ottawa, Kan.

- King Orion 58157 ..... J. F. Staadt.
  - Mystic Maid 41383 Manley & Co.
  - Arion Maid 109430 Manley & Co.
- Queen Orion 158488.... C. E. Pratt.
  - Pratt's Duroc 32893 C. E. Pratt.
  - Orion's Maid 68888 Manley & Co.

233674
Crimson Maid

Farrowed Mar. 5, 1907
Litter 12; 5 boars and 6 sows raised.
Bred by H. R. Ginrich, Wellsville, Kan.
Sold to J. F. Staadt, Ottawa, Kan.

- Mystic Mair 41383 .... Manley & Co.
  - Radiator 28865 Manley & Co.
  - Polly 98192 Manley & Co.
- Crimson Bud 128808 .. Smith Brown.
  - Crimson Wonder II 33067 O. S. West.
  - Miss Echo 93196 C. J. Gable.

233676
Crimson Girl

Farrowed Aug. 31, 1907
Litter 10; 5 boars and 2 sows raised.
Bred by J. F. Staadt, Ottawa, Kan.

- Kansas Wonder 18573.. McFarland Bros.
  - Mo. Wonder 12945 O. Walter & Co.
  - Rose Bud II 27502 Green McFarland.
- Orange Blossom 182696 W. H. Gingrich.
  - Nelson's Model 22095 Thos. Nelson & Son.
  - Orange Blossom 128812 Smith Brown.

233678
Lady Ideal

Farrowed Mar. 8, 1908
Litter 8; 4 boars and 3 sows raised.
Bred by J. F. Staadt, Ottawa, Kan.

- Nelson's Model 22095. Thos. Nelson & Son.
  - Tansy Boy 19041 W. J. East.
  - Red Girl 22482 U. S. G. East.
- Ideal Lady 151940..... W. H. Reed.
  - Ideal Perfection 27415 Husman & Harmon.
  - Red Riding Hood 100462 A. A. Munger.

233680
Sophia 10th

Farrowed Aug. 25, 1906
Litter 11; 4 boars and 5 sows raised.
Bred by J. F. Staadt, Ottawa, Kan.

- Nelson's Model 22095.. (See above).
- Sophia 98250 ..... L. A. Keeler.
  - Prince 17799 S. Y. Thornton.
  - Sapho 24874 J. C. Woodburn.

233682
Princess 4th

Farrowed Mar. 15, 1906
Litter 12; 4 boars and 5 sows raised.
Bred by J. F. Staadt, Ottawa, Kan.

- Nelson's Model 22095.. (See above).
- Princess II 95680 ..... Geo. W. Burge & Son.
  - VanAusdal Chief 28491 Ira VanAusdal.
  - Princess Paulina 49680 O. S. West.

233684 Princess 3rd Same.

233686
Lady Mastodon

Farrowed Aug. 3, 1907
Litter 8; 3 boars and 4 sows raised.
Bred by J. F. Staadt, Ottawa, Kan.

- Long Wonder 31867.... James Frakjar.
  - Alfonzo Wonder 12673 Ira VanAusdal.
  - Star Wonder 50080 O. Walter & Co.
- Sadie 8th 197248 ..... J. F. Staadt.
  - Aaron 43911 Manley & Co.
  - Sadie 5th 125898 J. F. Staadt.

233688
Kate Winner

Farrowed Apr. 21, 1908
Litter 13; 6 boars and 6 sows raised.
Bred by J. H. Gayer, Cottonwood Falls, Kan.
Sold to Rockwood & Co., Cottonwood Falls Kan.

- Golden Chieftain 51335. S. R. Quick & Sons.
  - Golden Glen Chief 13931 J. M. Pearcy.
  - Golden Mary II 35736a S. R. Quick & Sons.
- Miss Winner 149298.... Chas. Dorr.
  - Royal Bob 33317 J. F. Chandler.
  - Goldenrose 53568 Chas. Dorr.

233690 Miss Chief Same. Sold to same.

233692
Alfalfa Pride

Farrowed May 23, 1905
Litter 11; 4 boars and 6 sows raised.
Bred by W. A. Couster, Hennessey, Okla.

- Oklahoma Boy 39233 .. J. F. Stodder.
  - Silver Creek King 24105 R. L. Barber.
  - Clara B. 94822 J. T. Stodder.
- Belle of Oklahoma 32898a ..... R. M. Kirkwood.
  - Pioneer 9013a L. E. Page.
  - Lenora 20386a Thos. Bennett.

233694 Mrs. Mitchell's Choice

Farrowed May 3, 1908
Litter 9; 3 boars and 2 sows raised.
Bred by B. F. Blue, Ingersoll, Okla.
Sold to Sam'l Drybread, Elk City, Kan.
Resold to J. G. Mitchell, LaFontaine, Kan.

- McFarland's Gold Dust 52833 ..... M. W. Walker.
  - Silkworm 36911 McFarland Bros.
  - Wonder Lass I 73804 M. W. Walker.
- Ohio Maid 118160 ..... B. F. Blue.
  - Little Chief 20093 Ralph Wilson.
  - Okla. Girl 49086 Ralph Wilson.

233696
Queen Eltkon

Farrowed Mar. 6, 1908
Litter 6; 3 boars and 3 sows raised.
Bred by E. F. Lant, Parsons, Kan.
Sold to J. M. Young, Fall River, Kan.
Resold to Mrs. John A. Goodman & Son, Elkto n, Ky.

- Jumbo Hustler 65791 ..
  - Kant Be Beat 10239a, Ira Jackson.
  - Red Flower 36860a, Watt & Foust.
- Crimson Model 90232 ..
  - Kansas Prince 21221, S. Y. Thornton.
  - Lady Beauty 20756, S. Y. Thornton.

233698
Edna H.

Farrowed Apr. 10, 1908
Litter 9; 5 boars and 4 sows raised.
Bred by W. V. B. Wolloay, Elkhorn, Wis.

- Dandy P. 73309 .....
  - Dandy O. 14251a, Thos. Bennett.
  - May 156240, F. H. Patten.
- 1st Choice 160404 .....
  - Sensation Prince 43039, W. H. Reed.
  - Golden Beauty 124024, W. H. Reed.

233700
College Girl 2d

Farrowed Apr. 25, 1908
Litter 13; 5 boars and 4 sows raised.
Bred by J. T. Adamson Iowa Falls, Ia.

- Westside 23983 .....
  - Tolstoy 12533, H. F. Hoffman.
  - Ohio Anna 8th 24200, Wm. Roberts & Son.
- College Girl 134582 ....
  - College Lad 34679, Ia. Agr'l College.
  - Nina 31098a, F. Bowman.

233702
West Side Girl

Farrowed Apr. 5, 1908
Litter 10; 2 boars and 5 sows raised.
Bred by J. T. Adamson Iowa Falls, Ia.

- West Side 23983 .....
  (See above).
- Britt Lady 176848 .....
  - Prince Allerd 48893, T. D. Coleman.
  - Model Darling 75966, B. A. Shafer.

233704 West Side Girl 2nd Same.

233706 West Side Girl 3rd Same.

233708
Cherry Queen

Farrowed Mar. 29, 1908
Litter 7; 4 obars and 3 sows raised.
Bred by B. W. Little, Janesville, Wis.
Sold to Matthew Ley, Jonesdale, Wis.

- Sunflower Boy 73697...
  - Perry 55669, Cautine Bros.
  - Little Sunflower 151428, Wm. Malcolm.
- Advance Maid 207592...
  - Advance Lad 47955, Johnston Bros. & Newkirk.
  - Wisconsin Queen 112388, A. A. Munger.

233710
Lady Duroc

Farrowed Apr. 16, 1908
Litter 11; 3 boars and 4 sows raised.
Bred by W. B. Meeks, Martelle, Ia.
Sold to H. Z. Reese, Anamosa, Ia.

- Cherry Grove 41869 .... H. J. Simpson.
  - Leo 20227 — J. W. Stribling.
  - Ira's Belle II 64320 — H. J. Simpson.
- Red Beauty 116886 ..... G. P. Terrill & Son.
  - Rosewood 31345 — G. E. Wright.
  - Ester B. 2nd 115142 — G. P. Tyrrell & Son.

233712
Woodlawn Helen

Farrowed Mar. 30, 1908
Litter 12; 2 obars and 7 sows raised.
Bred by H. E. Browning, Hersman, Ill.
Sold to J. F. Williams, Sterling, Ill.

- Educator 67139 ..... Fagan, Browning & McCabe.
  - Ohio Chief 8727a — S. E. Morton & Co.
  - Helen Blazes 64502 — G. W. Seckman.
- My Delight 125110 .... Stansell & Matern.
  - Chief of All 33735 — S. F. Andrews.
  - Lady Eva 82896 — Stansell & Matern.

233714
Rozella

Farrowed Feb. 27, 1908
Litter 10; 5 boars and 5 sows raised.
Bred by R. H. Morris, Overton, Neb.

- Ideal Banker 63521 .... G. A. Richards.
  - Lund's Ideal 53521 — G. VanPatten.
  - Lund's C. 103064 — A. C. Lund.
- Gold Dust 223890 .... G. A. Richards.
  - Improver Jr. 37113 — Bowman & Fitch.
  - Stella W. 80894 — Geo. A. Richards.

233716
Flos

Farrowed Feb. 3, 1908
Litter 10; 5 boars and 5 sows raised.
Bred by J. W. Evans & Son, Kirksville, Ill.

- Seven Springs Chief 77003 ..... Fagan, Browning & McCabe.
  - Ohio Chief 41419 — S. E. Morton & Co.
  - Helen Blazes 64502 — G. W. Seckman.
- Gold Floss 157796 .... J. W. Evans.
  - Hoosier Lad 13621a — Theo. Worth.
  - Gold Bug 31496a — Theo Worth

233718
Merry Christmas

Farrowed Dec. 25, 1907
Litter 9; 5 sows raised.
Bred by Pegram & Hastetler, Decatur, Ill.

- Big Chief II 48173 .... J. Coy Roach.
  - Model Chief 11159a — S. E. Morton & Co.
  - Dorothy 75726 — Ed. S. Foust.
- Miss Decatur 147572.... Pegram & Hostetler.
  - Decatur Boy 23557 — Fred Kraschel & Son.
  - Maud H. 86784 — T. E. Laurie.

233720 Christmas Belle Same.

233722

Miss Bob

Farrowed Mar. 16, 1908
Litter 8; 2 boars and 5 osws raised.
Bred by Pegram & Hostetler, Decatur, Ill.

- Big Chief II 48173..... (See above).
- Miss Taylor 160288 .... Pegram & Hostetler.
  - Decatur Boy 28557 Fred Kraschel & Son.
  - Dorothy 75726 Ed. S. Foust.

233724

Kirk's Ohio Girl

Farrowed Apr. 14, 1908
Litter 11; 3 boars and 4 sows raised.
Bred by E. T. Kirkpatrick, Sylvan Springs, Ark.
Sold to S. S. Hover, Sylvan Springs, Ark.

- Tip Top Model 51617.. G. W. Seckman.
  - Tip Top Notcher 20729 R. C. Watt.
  - Model Duchess 2 91940 G. W. Seckman.
- Modine III 180554 .... G. W. Seckman.
  - Ohio Chief II 41607 Morton & Co.
  - Lady Belle 113230 G. W. Seckman.

233726

Southern Lady

Farrowed June 15, 1909
Litter 6; 2 boars and 3 sows raised.
Bred by E. T. Kirkpatrick, Sylvan Springs, Ark.
Sold to S. S. Hover, Sylvan Springs, Ark.
Sold to McKinnon & Heath, Leach, Okla.

- Tip Top Model 51617.. ((ee above).
- Kirk's Ohio Girl 233724 E. T. Kirkpatrick.
  - Tip Top Model 51617 G. W. Seckman.
  - Modine III 180554 G. W. Seckman.

233728

Mira Belle

Farrowed May 9, 1909
Litter 12; 3 boars and 4 sows raised.
Bred by E. T. Kirkpatrick, Sylvan Springs, Ark.
Sold to S. S. Hover, Sylvan Springs, Ark.
Resold to McKinnon & Heath, Leache, Okla.

- Tip Top Model 51617.. (See above).
- Modine 180558 ..... G. W. Seckman.
  - Ohio Chief II 41607 Morton &Co.
  - Lady Belle 113230 G. W. Seckman.

233730 Kirks Ohio Beauty Same. Sold and resold to same.

233732

Madaline Model

Farrowed Apr. 16, 1909
Litter 12; 7 boars and 5 sows raised.
Bred by E. T. Kirkpatrick, Sylvan Springs, Ark.
Sold to S. S. Hover, Sylvan Springs, Ark.
Resold to McKinnon & Heath, Leach, Okla.

- Tip Top Model 51617.. (See above).
- Mogul Belle 157032 .... F. Breiner.
  - Red Knight 44691 Jos. Skinner.
  - Betty 147542 F. Breiner.

233734 Theadora Same. Sold and resold to same.

233736

Riley's Choice

Farrowed Nov. 21, 1908
Litter 13; 4 boars and 3 sows raised.
Bred by D. M. Diener, Douglas, Okla.
Bred by J. R. Cline, Marshall, Okla.

- Red Rover 61399 .....
  - Pratt's Gift 28091 — C. E. Pratt.
  - Blossom 93884 — C. E. Pratt.
- Lady Douglas 193714 ..
  - Marshall's Pride 38533 — A. & M. College.
  - Fannie 112438 — J. F. Stoddard.

233738

Nancy Goldie

Farroed Dec. 20, 1908
Litter 12; 1 boar and 2 sows raised.
Bred by P. T. Brewer, Phillipsburg, Mo.
Sold to J. M. Prosser Phillipsburg, Mo.

- Tip Top Notcher II 63381 .....
  - Tip Top Notcher 20729 — R. C. Watt.
  - Fancy Goldie II 125420 — Geo. W. Seckman.
- Illinois 75848 .....
  - Dan B. 9829a — J. H. McDaniel.
  - Pussy II 24806a — Thos. Bennett.

233740

Peerless Lady

Farrowed Jan. 2, 1909
Litter 8; 3 boars and 5 sows raised.
Bred by Oscar Stevenson, Quimby, Ia.
Sold to Harvey Weaver, Larrabee, Ia.

- Pericles 4499 .....
  - Orion 4901a — N. P. Clark.
  - Riley's Dimple 13742a — W. M. Roberts & Son.
- Keep Sake 2 216484 ..
  - Keep On Lad 41513 — Johnston Bros. & Newkirk.
  - Bertha A. 138652 — Cantine Bros. & Stevenson.

233742

Minnie

Farrowed Apr. 13, 1909
Litter 7; 2 boars and 5 sows raised.
Bred by Ed. A. Baxter, Pawnee, Ill.
Sold to Floyd Knapp, Redfield, Ia.

- Chief's Col. 22875a ....
  - King of Cols. 16075a — Carl Scott.
  - Chief Burketta 16118a — S. E. Morton & Co.
- Glendale Best 207290..
  - Red Wonder 51313 — N. B. Cutler.
  - Queen of Whitehall 184492 — Kraschel & Son.

233744

Crissie

Farrowed Apr. 21, 1908
Litter 3; 3 boars raised.
Bred by E. C. Montgomery, Mt. Pleasant Ia.
Sold to Fred Myers, Rome, Ia.

- Red Rock 79599 .....
  - Model Bachelor 47181 — W. S. West.
  - Gold Queen 59776 — L. C. Coleman.
- Grace 206038 .....
  - General 47617 — C. T. Forbes.
  - Queene R. 120098 — W. C. Montgomery.

233746

Quine

Farrowed Mar. 23, 1909
Bred by Frank Warwey, Mt. Pleasant, Ia
Sold to Edgar Long, Mt. Pleasant, Ia.

- Sandy Andy 80829....
  - Model Wonder 2nd 71305 — Hanks & Bishop.
  - Beauty 151604 — Hanks & Bishop.
- Red Rose 151602.....
  - Ind. Boy 38900 — J. D. Nidlinger.
  - Osborn's Pride 71364 — O. E. Osborn.

233748

Belle Lady Z

Farrowed Sep. 28, 1907
Litter 13; 4 boars and 3 sows raised.
Bred by R. L. Comer, Carlinville, Ill.

- Red Wonder 51213 .... N. B. Cutler.
  - Pilot Boy 40505 Ira Jackson.
  - Miss Watt 72142 R. C. Watt.
- Lady Top Notcher 110354 ..... Watt & Foust.
  - Useful Top Notcher 12449a R. C. Watt.
  - Kants Model 32508a Watt & Foust.

233750

Ella Bell

Farrowed Apr. 2, 1908
Litter 11; 4 boars and 3 sows raised.
Bred by M. W. Greer, Rushville, Ill.
Sold to L. L. Spencer, Centralia, Ill.
Resold to Hale & Spencer, Laddonia, Mo.

- Lucy's Proud Advance 55485 ..... Fagan, Browning & McCabe.
  - Proud Advance 23549 Johnston Bros.
  - Lucy Wonder XXI 35240 O. Walter & Co.
- Belle Ella 211482 ..... M. W. Greer.
  - Illinois Chief 50059 M. W. Greer.
  - Ella J. 142694 M. W. Greer.

233752

Lady Chief

Farrowed Apr. 19, 1908
Bred by B. W. Hale, Laddonia, Mo.
Sold to Geo. A. Brace, Laddonia, Mo.

- Hale's Chief 68438..... S. R. Murphy.
  - Ohio Chief Again 49779 R. J. Harding.
  - Lilah 127302 Nash & Kimmons.
- Kants Beauty 197462.. Ernest Pancake.
  - Kant Top Notch 47327 Watt & Foust.
  - Red Beauty 1st 59068 T. E. Laurie.

233754

Minnie Improver

Farrowed Mar. 7, 1908
Litter 11; 4 boars and 3 sows raised.
Bred by C. E. Kimm, Blairstown, Ia.
Sold to J. C. Monk, Ridgeway, Mo.
Resold to B. W. Hale, Laddonia, Mo.

- J. D's Improver 17095a. J. D. Nidlinger.
  - J. B. J. 11121a J. B. Jones.
  - Wilda 36584a J. D. Nidlinger.
- Minnie Advanced II 178436 ..... H. A. Sherwood.
  - Keep On IV 37333 C. W. & Wm. Reed.
  - Minnie Advance 108710 H. A. Sherwood.

233756

Belle Perch

Farrowed Apr. 3, 1908
Litter 9; 3 boars and 5 sows raised.
Bred by W. R. Turner & Sons, Shelbyville, Mo.
Sold to B. W. Hale, Laddonia, Mo.

- Tip Top Notcher 20729 R. C. Watt.
  - Top Notcher 8803a Morton & Co.
  - Variety Wonder 22604a Morton & Co.
- Lady Advance 187780 .. S. R. Murphy.
  - S. R's Advance 40509 D. P. Pollock.
  - Sun Perch 119720 S. R. Murphy.

233758
Primrose

Farrowed Apr. 8, 1908
Litter 10; 2 boars and 6 sows raised.
Bred by Ed. Lahart, Lovilia, Ia.
Sold to Wm. Milton, Lovilia, Ia.
Resold to J. J. Scott, Hiteman, Ia.

- Lahart's Buddy 69359.. Hanks & Bishop.
  - Iowa Chief 48477 Watt & Foust.
  - Rebecca 101208 Ed. A. Baxter.
- Sunbeam 208460 ..... Ed. Lahart.
  - Young Dasher 72541 O. S. Miller.
  - Big Lady 182086 Ed. Lahart.

233760 Ruby Same. Sold and resold to same.

233762
Sue Rice

Farrowed Feb., 1909.
Litter 7; 3 boars and 4 sows raised.
Bred by R. E. L. Wilson, Quitman, Ga.
Sold to D. G. Rice, Scott, Ga.

- Wilson's Pride 48347... Maupin & Applegate.
  - Paul Kruger 39885 G. W. Trone & Sons.
  - Red Dutch II 107960 Maupin & Applegate.
- Olga 232574 ..... R. E. L. Wilson.
  - Wilson's Pride 48347 Maupin & Applegate.
  - Red Lady 122518 M. E. Jewett.

233764 Dom Same. Sold to Wiley Lewis, Quitman, Ga.

233766
Webster Maid

Farrowed June 5, 1908
Litter 7; 3 sows raised.
Bred by W. N. Arthur, North Bend, Neb.

- Nebraska Wonder 88501 ..... O. S. West.
  - A Wonder Again 4945 O. S. West.
  - Paragon Lady 229324 O. S. West.
- Carolina Improver 229329 ..... T. J. Hamilton.
  - Chief Improver 42445 T. J. Hamilton.
  - Caroline 135982 T. J. Hamilton.

233768 Carrie of Nebraska Same.

233770
Louisa E.

Farrowed Apr. 6, 1907
Litter 9; 4 boars and 4 sows raised.
Bred by W. N. Arthur, North Bend, Neb.

- Pride of Rose 88499 .. L. S. Spath.
  - Top Notcher Pride 16749a R. C. Watt.
  - Rose 132348 L. S. Spath.
- Eugenia 229326 ..... T. J. Hamilton.
  - Hamilton Improver 30201 Bowman & Hitch.
  - Anita 135964 T. J. Hamilton.

233772 Cora B. Same.

233774 Betsy E. Same.

233776 Nancy E. Same.

233778
April Maid

Farrowed Apr. 13, 1907
Litter 12; 4 boars and 4 sows raised.
Bred by W. N. Arthur, North Bend, Neb.

- Pride of Rose 88499.. (See above).
- Anita 135984 ..... T. J. Hamilton.
  - Red Chief Brown 26211 Smith Brown.
  - April Choice 105576 T. J. Hamilton.

233780 Juliet Same.

233782 Ruby Same.

233784 Red Rose Same.

233786
Princess Wonder

Farrowed Mar. 22, 1909
Litter 7; 2 boars and 5 sows raised.
Bred by Ernest Pancake, Ransom, Ill.
Sold to L. E. Thomas, Golden, Ill.

- Prince Wonder 81161.. Ira Jackson.
  - Decatur Boy 17097a J. E. Fleming.
  - Love's Surprise 37052a Carl Scott.
- Pierce Choice 196124.. Wm. Finch.
  - Ed's Col. 8053a S. E. Morton & Co.
  - Sunshine Lady 35242a J. D. Nidlinger.

233788 Fairview Queen 2nd

Farrowed June 28, 1907
Litter 8.
Bred by L. E. Thomas Golden, Ill.
Sold to A. C. Strickler, Golden, Ill.

- Ambition 37641..... Jas. J. McCabe
  - A Top Notcher 28723 Geo. W. Seckman
  - Lib C. 67240 Jas. J. McCabe
- Fairview Wonder 142738 ..... G. W. Seckman
  - Tip Top Notcher 20729 R. C. Watt
  - Fairview Maid 74788 A. W. Fruit

233790
Model Girl

Farrowed Mar 7, 1907
Litter 7; 4 boars and 3 sows raised.
Bred by E. C. Norris, Cedar, Ia.

- Proud Model Chief 65751 ..... C. W. & Wm. Reed
  - Model Chief 44969 Morton & Co.
  - Fancy Queen 134982 C. W. & Wm. Reed
- Cherry Red 110908..... E. C. Norris.
  - Jumbo Red 18953 Thos. Bennett
  - Marigold 1st 73850 C. W. & Wm. Reed

233792 Miss Cant Be Beat

Farrowed Mar. 9, 1908
Litter 5; 1 boar and 4 sows raised.
Bred by Manlove Bros. Bowen, Ill.
Sold to H. S. Allen, Russell, Ia.
Resold to E. C. Norris, Cedar, Ia.

- Kant Again 56939..... A. J. Harmon
  - Kant Be Beat 10239a Ira Jackson
  - Ada Again 94260 A. J. Harmon
- Maud Adams 182750... Manlove Bros.
  - Big I Am 29895 Ed A. Baxter
  - Ruby Maid 101128 F. H. Field

233794
Model Lady

Farrowed Mar. 20, 1907
Litter 9; 2 boars and 5 sows raised.
Bred by E. C. Norris, Cedar, Ia.

- Proud Model Chief 65751 ..... C. W. & Wm. Reed
  - Model Chief 44969 Morton & Co.
  - Fancy Queen 134982 C. W. & Wm. Reed
- Proud Less 1st 124850. Johnston Bros & Newkirk.
  - Top Notcher Choice 29247 R. C. Watt
  - Proud Lass 100526 Johnston Bros.

233796
Cherry Red 2nd

Farrowed Dec. 27, 1908
Litter 11; 1 boar and 4 sows raised.
Bred by E. C. Morris, Cedar, Ia.

- Model Boy 90597..... E. C. Morris
  - Proud Model Chief 65751 C. W. & Wm. Reed
  - Proud Lass 1st 124850 Johnston Bros.
- Cherry Red 110908.... E. C. Norris
  - Jumbo Red 18953 Thos. Bennett
  - Marigold 1st 73850 C. W. & Wm. Reed

233798 Cherry Red 3d Same

233800 Unfortunate But Good

Farrowed Apr. 29, 1908
Litter 12; 2 boars and 7 sows raised.
Bred by R. A. Moore, Gibbon, Okla.

- Brown Boy 75361 .... J. U. Howe
  - Ninnescah Chief 60229 Geo. Williams
  - Wichita Queen 148258 J. U. Howe
- Handsome Queen 112654 ..... C. F. Brown
  - Dandy N. 28319 E. F. Lant
  - Red Queen 89916 J. F. Stodder

233802
Prospect

Farrowed Apr. 29, 1908
Litter 12; 2 boars and 7 sows raised.
Bred by R. A. Moore, Gibbon, Okla.

- Brown Boy 75361 .... (See above).
- Handsome Queen 112361 ..... C. F. Brown.
  - Dandy N. 28319 E. F. Lant.
  - Red Queen 89916 J. F. Stodder.

233804
Dainty

Farrowed Feb. 20, 1908
Litter 11; 2 boars and 5 sows raised.
Bred by R. R. Vance, Hastings, Neb.

- Golden King 43705 .... Johnston Bros.
  - Forty Kings 11007a S. E. Morton & Co.
  - Miss Advance 67720 Johnston Bros.
- Mollie 141964 ..... R. R. Vance.
  - Ward's Olympus 15325 W. W. Ward.
  - Topsy G. 77316 R. R. Vance.

233806
Ideal Wonder

Farrowed Mar. 23, 1908
Litter 9; 2 boars and 1 sow raised.
Bred by Hood & Baker, Dunlap, Ia.
Sold to C. C. Keyt, Auburn, Neb.

- Lafollette 36563 ..... W. B. Bishop.
  - Belle's Chief 22727 Smith Brown.
  - Bishop's Choice 32020 O. S. West.
- Lady Tolstoy 124608 .. Cantine Bros. & Stevenson.
  - Tolstoy 12533 H. F. Hoffman.
  - Blossom 95272 Cantine Bros. & Stevenson.

233808
Bessie Wonder

Farrowed Mar. 11, 1908
Litter 12; 4 boars and 5 sows raised.
Bred by H. S. Allen, Russell, Ia.
Sold to Watson Bros., Creston, Ia.
Resold to C. C. Keyt, Auburn, Neb.

- Crimson Wonder Again 40785 ..... U. G. Davidson.
  - Crimson Wonder I Am 34697 O. S. West.
  - Fancy Orion 01758 U. G. Davidson.
- Proud Daisy 200028 .. A. E. Poush.
  - Savannah Belle's Chief 53965 R. J. Harding.
  - Proud Daisy 2nd 160754 C. M. Dewey.

233810
Spalding Lady

Farrowed Jan. 19, 1908
Litter 10; 4 boars and 6 sows raised.
Bred by Gregory Ege, Spalding, Neb.

- Bright Improver 40153 F. I. Houtz.
  - Bright Lad 23623 Bowman & Fitch.
  - B. H. Daisy 99454 F. I. Houtz.
- Belle May 207878 ..... Gregory Ege.
  - Fox's Chief 31391 W. J. Foxx.
  - Mayflower 123448 E. G. Keyser.

233812 Apple Blossom Same.

233814
Belle Mary

Farrowed Nov. 17, 1907
Litter 6; 1 boar and 4 sows raised.
Bred by Gregory Ege, Spalding, Neb.

- Bright Improver 40153 (See above).
- Belle Flower 207880 .. Gregory Ege.
  - Fox's Chief 31391 W. J. Fox.
  - Mayflower 123448 E. G. Keyser.

233816
Red Bird

Farrowed May 20, 1909
Litter 8; 6 boars and 2 sows raised.
Bred by C. O. Anderson, Manhattan, Kan
Sold to Charlie Cooper, White City, Kan.

- Gold Finch Jr. 80365 .. Miner & Aitken.
  - Gold Finch 7549 F. F. Failor.
  - Kansas Queen II 196116 W. M. Putman.
- Miss Orion's Wonder 170914 ..... E. H. Erickson.
  - Orion Jr. 31479 Manley & Co.
  - Ruth Wonder 69658 Chester Thomas.

233818

Miss Montgomery

Farrowed Aug. 16, 1902
Litter 19; 3 boars and 6 sows raised.
Bred by Ross Bartholomew, Watson, Ill.
Sold to Talladoga College, Talladoga, Okla
Resold to W. A. Johnson, Montgomery, Okla.

- Paul Kruger 54387 ....
  - Kruger 2nd 44013 — Geo. Trone & Son.
  - Minnie's Paul 57392 — G. W. Trone & Son.
- Miss McGregor 149532.
  - Jennie 19016 — B. F. Cline.
  - Jainy 149524 — Ross Bartholomew.

233820

Lady Current

Farrowed Aug. 25, 1907
Litter 6; 4 boars and 2 sows raised.
Bred by T. J. Current, Hildreth, Neb.
Sold to Ben Marimee, Bladen, Neb.

- Jumbo Jr., 37443 .....
  - Jumbo's Perfection 19901 — H. B. Louden & Son.
  - Rosie B. 83440 — H. B. Louden & Son.
- Lady Success 203534 ..
  - Bezdek II 39517 — J. B. Campbell.
  - Miss Bob's Crimson 112278 — W. A. Kirkpatrick.

233822

Neola Lady

Farrowed Mar. 19, 1909
Litter 8; 3 boars and 3 sows raised.
Bred by J. A. Lehman, Lexington, Ill.
Sold to H. S. Bruffy, Wallace Sta., Tex.

- Laurie's Notcher 77401 — Fagan, Browning & McCabe.
  - Tip Top Notcher 20729 — R. C. Watt.
  - Creamie 154714 — McNeil Bros.
- Cedar Queen 233468 ..
  - Mayor II 76323 — Fred Kraschel & Son.
  - Fancy Lady 209758 — J. A. Lehman.

233824

Fancy Wonder

Farrowed Mar. 10, 1909
Litter 6; 2 boars and 3 sows raised.
Bred by J. A. Lehman, Lexington, Ill.
Sold to H. S. Bruffy, Wallace Sta., Tex.

- Laurie's Notcher 77401 (See above).
- Lena Advance 233460 ..
  - Mayor II 76323 — Fred Kraschel & Son.
  - Sallie Gray 209754 — J. A. Lehman.

233826

Ada Belle

Farrowed Feb. 12, 1909
Litter 13; 8 boars and 3 sows raised.
Bred by J. A. Lehman, Lexington, Ill.
Sold to H. S. Bruffy, Wallace Sta., Tex.

- Laurie's Notcher 77401 (See above).
- Fancy Lady 209758...
  - Tom Boone 54601 — M. L. Wightman.
  - Bettie Wonder 176046 — J. A. Lehman.

233828

Yellow Girl

Farrowed Aug. 15, 1908
Litter 12; 4 boars and 6 sows raised.
Bred by Milton Finney Greenup, Ill.

- Robert J. 76195 .....
  - Standard Oil 14457a — T. W. Stoner & Son.
  - Edith's Best 91922 — Ira R. Jordan.
- Red Belle 196406 .....
  - Palestine Prince 15931 — T. F. Shetterly.
  - Crimson West 138266 — O. S. West.

233830
Addie C.

Farrowed aMr. 17, 1909
Litter 12; 4 boars and 5 sows raised.
Bred by E. M. Carrell, Greenup, Ill.

- Cumberland Chief 51469 ..... Ira R. Jordan.
  - Banker of LaMotte 23775 — O. S. West.
  - Madison S. 49438 — Marion Stultz
- Lucy C. 226204 ..... Fred Christy.
  - Vigo King 25543 — J. R. Newton.
  - Lucy Forester 41724a — J. R. Newton.

233832
Florence H.

Farrowed Mar. 25, 1909
Litter 6; 2 boars and 4 sows raised.
Bred by Milton Finney & Son, Greenup, Ill.

- Good Boy 83461 ..... Ira R. Jordan.
  - Miller's Perfection 30131 — Morton & Co.
  - Pride of LaMotte 49436 — O. S. West.
- Delca B. 215706 ..... Milton Finney.
  - Robert J. 76195 — Ira R. Jordan.
  - Red Belle 196406 — Ira R. Jordan.

233834
Queen Carrel

Farrowed Mar. 27, 1909
Litter 6; 2 boars and 4 sows raised.
Bred by Milton Finney & Son, Greenup, Ill.
Sold to Melvin Carroll, Greenup, Ill.

- Good Boy 83461 ..... (See above).
- Red Belle 196406 ..... Ira R. Jordan.
  - Palestine Prince 15931 — T. F. Shetterly.
  - Crimson West 138296 — O. S. West.

233836 Mary F. Same. Sold to same.

233838
Wester Belle

Farrowed Oct. 1, 1907
Litter 9; 3 boars and 4 sows raised.
Bred by Wm. Hartman Marshfield, Mo.

- Keep On Chief 46977.. I. J. Lorton.
  - I. J's Chief 12445a — Moorman & Miller.
  - Miss Keep On 32710a — J. S. Whitworth.
- Brilliant Belle 156476.. W. W. Wilcox.
  - Brilliant Jr. 30655 — Sheldon & Sons.
  - Fairview Queen 84310 — E. D. Jones.

233840
Glory

Farrowed Sep. 16, 1909
Litter 7; 1 boar and 3 sows raised.
Bred by Wm. Hartman Marshfield, Mo.
Sold to A. L. Scott, Foreman, Ark.

- Mo. Top Notcher 76665 L. J. Baynes.
  - Top Notcher Sensation 56385 — A. A. Munger.
  - Kings Nellie 189170 — L. J. Baynes.
- Webster Belle 233833.. Wm. Hartman.
  - Keep On Chief 46977 — I. J. Lorton.
  - Brilliant Belle 156476 — W. W. Wilcox.

233842

Plume Queen

Farrowed Apr. 24, 1909
Litter 9; 2 boars and 4 sows raised.
Bred by J. F. Cox, Jr., Anna, Tex.
Sold to J. J. McLain, Anna, Tex.
Resold to G. A. Ramsey, Colbert, Okla.

- Col. LeBaron 79201 ...
  - Rats 63491
    - Tom Frazier.
  - Lady Bosque 164244
    - Tom Frazier.
- Myrtle 231352 .....
  - Luck 58369
    - E. S. Kelly.
  - Edna 154102
    - A. I. White.

233844

Roy Achiever

Farrowed Mar. 15, 1908
Litter 6; 4 boars and 2 sows raised.
Bred by Edmonds, Shade & Co., Kingsley, Ia.
Sold to Robbins Bros., Lyons, Neb.

- Aerial 72253 .....
  - Advance Dandelion 46177
    - Manley & Co.
  - Violet Blosom 51236
    - Edmonds, Shade & Co.
- Achiever Rose 183406..
  - Achiever 41219
    - Morton & Co.
  - Octavia Hill 2nd 44870
    - H. F. Hoffman.

233846

Proud Maid

Farrowed Sep. 8, 1907
Litter 8; 2 boars and 6 sows raised.
Bred by Robbins Bros. Lyons, Neb.

- Dandy Orion 54263 ....
  - Orion 5293
    - N. P. Clark.
  - Dandy Maud 106710
    - Manley & Co.
- American Belle 142438.
  - Red Jim 49577
    - Manely & Co.
  - Francis 141234
    - Sam'l Shaw.

233848

Beauty Maid

Farrowed Mar. 9, 1907
Litter 11; 2 boars and 4 sows raised.
Bred by G. VanPatten Sutton, Neb.
Sold to Robbins Bros., Lyons, Neb.

- Beauty Wilks 43707 ..
  - Belles Echo 33423
    - Smith Brown.
  - Red Beauty 94634
    - F. Fentress.
- Lula Girl 48962 .....
  - Van's Perfection 11571
    - G. VanPatten.
  - Trixy 16116
    - G. VanPatten.

233850

Washta Jr.

Farrowed May 1, 1908
Litter 12; 4 boars and 4 sows raised.
Bred by J. T. Armstrong & Son, Clarks Neb.

- Morrison's Chief 57827
  - Ohio Chief 8727a
    - Morton & Co.
  - Royal Lass 67064
    - W. H. Taylor.
- Clarks Bell 171268 ...
  - Champion Ted 30591
    - J. W. Greenfield & Son
  - Washta 75836
    - H. F. Hoffman.

233852

Red Chief

Farrowed Mar. 3, 1907
Litter 4; 1 boar and 3 sows raised.
Bred by J. T. Armstrong & Son, Clarks, Neb.

- Morrison's Chief 57827 (See above).
- Fannie's Queen 181512.
  - Red Knight 25199
    - F. Fentress.
  - Crimson Queen 135040
    - Smith Brown.

233854
Challenger Bess

Farrowed Sep. 17, 1906
Litter 15; 5 boars and 5 sows raised.
Bred by Ozro Carter, Silver Creek, Neb.
Sold to J. T. Armtrong & Son, Clarks, Neb.

- Silver Creek King 47161 ..... J. C. Vanwey.
  - Charley 39081 C. H. Johnon.
  - Kate 98394 J. A. Vanhouen.
- Meridian Line 116710.. J. B. Geitzen.
  - Duroc Challenger 11163 C. W. & Wm. Reed.
  - Madam Banker 33654 O. S. Wet.

233856
Liebhart Pride

Farrowed Mar. 1, 1907
Litter 7; 3 boars and 2 sows raised.
Bred by C. F. Leibhart Marquette, Neb.
Sold to J. T. Armtrong & Son, Clarks, Neb.

- I Can Win 48193 ..... C. VanPatten.
  - Medoc 28939 Watt & Foust.
  - Miss Advance 67720 Johnston Bros.
- Giltner's Pride No. 1 94130 ..... V. A. Briggs.
  - Gold Dust Orion 23427 Manley & Co.
  - Japan's Victory 83642 S. P. Briggs.

233858
Echo's Maid

Farrowed Mar. 20, 1908
Litter 10; 4 boars and 4 sows raised.
Bred by J. T. Armstrong & Son, Clarks Neb.

- Knight's Echo 57825.. E. J. Brown.
  - Bells Echo 33423 Smith Brown.
  - Knight 135038 E. J. Brown.
- Anita Maid 107126 .... C. W. McDermott.
  - Robert J. 22689 J. Roghair.
  - Anita Blanche 76832 F. F. Failor.

233860
Clarks Lady

Farrowed Mar. 17, 1908
Litter 13; 4 boars and 4 sows raised.
Bred by J. T. Armstrong & Son, Clarks Neb.

- Clarks Top 72701 ..... Arch Brown & Sons.
  - Royal Top Notcher 23639 W. L. Addy.
  - Violet Belle 143312 Smith Brown.
- Parkdale 146260 ..... J. T. Armstrong & Son
  - Champion Ted 30591 J. W. Greenfield & Son
  - Anita Blanche 75832 F. F. Failor.

233862
Orion's Belle

Farrowed Feb. 19, 1908
Litter 9; 1 boar and 6 ows raised.
Bred by C. W. Buck, DeWitt, Neb.
Sold to J. T. Armstrong & Son, Clarks Neb.

- Orion's Improver 71141 S. P. Briggs.
  - Fashion's Improver 33291 Bowman & Fitch.
  - Orion's Own 161714 S. P. Briggs.
- Belles Lass 214618 C. W. Buck.
  - Belle's Chief 22727 Smith Brown.
  - Carnival Lass 127344 C. W. Buck.

233864 Orion's Belle No. II Same. Sold to same.

233866 Orion's Belle No. 3 Same. Sold to same.

233868
Kate

Farrowed Mar. 13, 1908
Litter 12; 4 boars and 3 sows raised.
Bred by Arthur L. Parks, Leland, Ill.

- Arthur's Choice 68951.. F. M. Mapps.
  - What You Say 36591 Manley & Co.
  - Blossom Reil 128560 J. G. Reil.
- Flossie 89042 ..... W. H. Weddige.
  - Royal Sam II 27865 Red Ear Stock Farm.
  - Rose H. 68108 W. H. Weddige.

233870
Maggie

Farrowed Mar. 10, 1908
Litter 8; 3 boars and 4 sows raised.
Bred by Arthur L. Parks, Leland, Ill.

- Dandy Dick 49715 .... F. P. Mapps.
  - Big King 12641a L. J. Baynes.
  - Betsy Jane 69650 Fred Schweizer.
- Maud 127098 ..... Arthur L. Parks.
  - Top Notcher 2d 28593 Watt & Foust.
  - Flossie 89042 W. H. Weddige.

233872
Alma's Queen

Farrowed Mar. 16, 1909
Litter 15; 5 boars and 3 sows raised.
Bred by Arthur L. Parks, Leland, Ill.
Sold to W. J. Shoger, Oswego, Ill.

- Cols. King 85711 ..... Morton & Co.
  - King of Cols. 16075 Carl Scott.
  - Chiefs Burketta 46118 Morton & Co.
- Alma 167798 ..... Arthur Parks.
  - Dandy Dick 49715 F. P. Mapps.
  - Flossie 89042 W. H. Weddige.

233874 Inventor's Perfection

Farrowed Mar. 1, 1908
Litter 12; 4 boars and 3 sows raised.
Bred by Arthur L. Parks, Leland, Ill.

- Inventor 64151 ..... McFarland Bros.
  - II Climax 23361 McFarland Bros.
  - Dotie 37472 C. R. Doty.
- Proud Perfection 122148 ..... H. C. Sheldon.
  - Proud Advance 23549 Johnston Bros.
  - Nan Orion 82766 T. L. Maxwell.

233876
O. L's Queen

Farrowed Mar. 6, 1908
Litter 6; 2 boars and 3 sows raised.
Bred by O. L. Mossman, Polk City, Ia.

- O. L's Tientsin 70219.. O. L. Mossman.
  - Brookside Chief 60767 O. E. Osborn.
  - Lady Superior 134890 A. L. Mossman.
- Josephine Girl 219864.. O. L. Mossman.
  - Pericles H. 29733 H. F. Hoffman.
  - Josephine 134540 A. A. Lein.

233878
Bell Tientsin

Farrowed Mar. 22, 1907
Litter 6.
Bred by Easton Bros., Galva, Ia.
Sold to S. A. Jones, Lohrville, Ia.
Resold to W. H. Hudson, Lohrville, Ia.

- Tientsin 17261 ..... H. F. Hoffman.
  - Tolstoy 12533 H. F. Hoffman.
  - Octavia Hill 30736 H. F. Hoffman.
- Rose Notcher 180042.. Easton Bros.
  - Iowa Notcher 37345 Johnston Bros.
  - Moss Rose 124048 Easton Bros.

233880
Hudson Girl

Farrowed Mar. 28, 1908
Litter 8; 4 boars and 4 sows raised.
Bred by S. A. Jones, Lohrville, Ia.
Sold to W. H. Hudson Lohrville, Ia.
Resold to O. L. Mossman, Polk City, Ia.

- Proud Advance Jr. 69653 ..... Sheldon Bros.
  - Proud Advance 23549 Johnston Bros.
  - Lady Genevieve 145668 H. C. Sheldon.
- Belle Tientsin 233878.. Easton Bros.
  - Tienstin 17261 H. F. Hoffman.
  - Rose Notcher 180042 Easton Bros.

233882
Clear Belle

Farrowed Mar. 30, 1909
Litter 10; 4 boars and 4 sows raised.
Bred by N. J. Nelson, Clearwater, Neb.
Sold to Chas. Michaels, Clearwater, Neb.

- Long Jim 84249 ..... Chas. Warner.
  - Crimson Jim 65583 Whit Cameron.
  - Lilly Belle 160726 Chas. Warner.
- Belle of Luly 231996... N. J. Nelson.
  - Gold Jim 51127 W. C. Cameron.
  - Elinor Girl 46596 E. Z. Russell.

233884 Clear Belle II Same. Sold to same.

233886 Clear Belle III Same. Sold to same.

233888 Clear Belle IV. Same. Sold to same.

233890
Minnie Best

Farrowed Sep. 1, 1907
Litter 9; 1 boar and 4 sows raised.
Bred by John C. Bayne Aurora, Neb.
Sold to H. H. Shouse, Cairo, Neb.

- Coles Perfection 77707. J. O. Bayne.
  - Coles Duroc 15131 O. S. West.
  - Amy 107390 H. G. McGrath.
- Bayne's Best 120324.... Jacoby & Sons.
  - Orion I 43549 Manley & Co.
  - Briggs I 65134 Geo. Briggs & Son.

233892
Vina

Farrowed Apr. 25, 1907
Litter 9; 4 boars and 4 sows raised.
Bred by J. P. Monsel, Bancroft, Ia.
Sold to P. W. Reece, Elinor, Minn.

- Grizzly Bear 80745 ... W. P. Harrison.
  - Standard Bearer 43795 Manley & Co.
  - College Lady 141540 Ia. Agr'l College.
- Cary T. 49224 ..... J. P. Monsel.
  - Romeo 9985 N. L. Niles.
  - Cinderella 22620 J. P. Monsel.

233894 First National Queen

Farrowed Apr. 22, 1907
Litter 10; 3 boars and 4 sows raised.
Bred by E. Z. Russell, Blair, Neb.
Sold to W. C. Cameron Herman, Neb.

- Glendale Critic 33293.. Cantine Bros. & Stevenson.
  - Tolstoy 12533 H. F. Hoffman.
  - Ohio Anna 8th 24200 Wm. Roberts & Son.
- Acmes Rosetta 146030 Whit Cameron.
  - Acme 10379a E. Z. Russell.
  - Rosetta 71788 Whit Cameron.

233896
Tokio Princess

Farrowed Mar. 2, 1908
Litter 7; 2 boars and 2 sows raised.
Bred by C. R. Parks, Leland, Ill.

- Heavy Set 68955 ..... Arthur L. Parks.
  - Dandy Dick 49715 G. P. Mapps.
  - Mary Jane 127102 Arthur L. Parks.
- Tokio Girl 178788 .... G. W. Trone & Sons.
  - Tokio Paul 37819 G. W. Trone & Sons.
  - Red Gin 107494 Ed. A. Baxter.

233898
Grace Fancy

Farrowed Sep. 18, 1908
Litter 9; 2 boars and 5 sows raised.
Bred by B. F. Harris, Guthrie, Okla.
Sold to S. C. Martin, Blanchard, Okla.

- Statehood 86341 ..... R. E. Mahoney.
  - Col. Bryan 54887 R. E. Mahoney.
  - Iva M. 140586 R. E. Mahoney.
- Oklahoma Girl 223408 . B. F. Harris.
  - Kansas Boy V 86343 C. O. Anderson.
  - Kansas Belle 94080 E. H. Erickson.

233900
Midget

Farrowed Oct. 21, 1908
Litter 10; 5 boars and 3 sows raised.
Bred by J. B. Richardson, Spring Grove, Ill.

- Sensation John 51629.. John Wright.
  - Sensation Bob 43907 W. H. Reed.
  - McKirkie Pride 122758 John Wright.
- Miss Sallie 189958 .... J. B. Richardson.
  - Top Notcher O. K. 42651 G. W. Seckman.
  - Sally O. 123814 J. Oxtoby.

233902
Jane R.

Farrowed Mar. 26, 1907
Litter 11; 7 boars and 1 sow raised.
Bred by J. B. Richardson, Spring Grove, Ill.

- Sensation John 51629.. John Wright.
  - Sensation Bob 43907 W. H. Reed.
  - McKirkie Pride 122758 John Wright.
- Ruth O. 189954 ..... J. B. Richardson.
  - Top Notcher O. K. 42651 G. W. Seckman.
  - Oak Hill Queen 132634 James Oxtoby.

233904
Connie Notcher

Farrowed Apr. 25, 1907
Litter 8; 3 sows raised.
Bred by Lourence & Sons, Taylorville, Ill.
Sold to J. L. Corn, Palmer, Ill.

- Conodo C. 18457 ..... Lourence Bros.
  - Comert 9483 I. B. Hyde & Sons.
  - Nellie G.. 9456 W. H. Lourence.
- Elva 24670a ..... R. C. Watt.
  - Top Notcher 8803 S. E. Morton & Co.
  - Cedar Vale Queen III 22398 R. C. Watt.

233906
Martha

Farrowed Mar. 7, 1908
Litter 7; 1 boar and 4 sows raised.
Bred by Robert Russell, Muscotah, Ia.
Sold to A. P. Laughian Muscotah, Ia.
Resold to C. L. Bollen, Horton, Kan.

- Red Rube 52225 ..... J. H. Reisser.
  - Sir Long View 25823 Newton Bros.
  - Lady S. Jr. 86028 Newton Bros.
- Nancy 153598 ..... Jas. Garrott.
  - Golden Lad 36003 A. F. Russell.
  - Coral Belle 89426 A. E. Russell.

233908 Janette Same. Sold and resold to same.

233910
Princess

Farrowed Mar. 25, 1909
Litter 10; 4 boars and 6 sows raised.
Bred by W. D. Fierce, Cambridge, Ill.
Sold to Oscar Rapp, Bishop, Ill.

- Illinois Golden Chief 66921 ..... Edw. Aldrich.
  - Model Chief 38123 John Lehr.
  - Varda 95524 Edw. Aldrich.
- Allices Perfection 162020 ..... J. W. Slater.
  - Slaters Model 50873 F. O. Peterson.
  - Alice 114392 W. D. Rishel.

233912 Princess 1st Same. Sold to same.

233914
Sue

Farrowed Sep. 15, 1908
Litter 10; 3 boars and 3 sows raised.
Bred by W. B. Brown, Pottsboro, Tex.
Sold to W. E. Grissom, Maniton, Okla.
Resold to H. E. Hexon, Chattanooga, Okla.

- Dock 80589 ..... D. A. Simmons.
  - Red Tom 67623 D. A. Simmons.
  - Long Myrtle 107202 D. A. Simmons.
- Annie P. 102016 ..... Burt Akers.
  - Tom H. 13811 Thos. Bennett.
  - Madam Hanska 22820 Tom Frazier.

233916
S. H. Mame

Farrowed Mar. 6, 1908
Litter 6; 3 boars and 3 sows raised.
Bred by J. L. Rogers, Kenosha, Wis.
Sold to Wm. Mathies, Bristol, Wis.

- Vans D's Choice 53229 C. P. VanDoren.
  - Perfection Van 10373 D. W. Brown.
  - Grace W. 30332 C. P VanDoren.
- Duroc Rose 198470 ... F. Bowers.
  - Kruger Chum 57577 Ed. A. Baxter.
  - Belva A. 103174 Wm. Ashdown.

233918
Betsy

Farrowed Sep. 20, 1906
Litter 7; 5 boars and 2 sows raised.
Bred by W. A. Bollman, Sac City, Ia.

- Bollman's Choice 48365 J. T. Dollison.
  - Fairview Col. 25603 Wm. Roberts & Son.
  - Light Foot II 61556 J. T. Dollison.
- Maud D. 122596 ..... J. T. Dollison.
  - Fairview Major 25607 A. T. Sundell.
  - Mary A. 87588 J. T. Dollison.

233920
Ora

Farrowed Mar. 30, 1908
Litter 5; 3 boars and 2 sows raised.
Bred by W. A. Bollman, Sac City, Ia.

- Col. Custer 55567 ....
  G. W. Custer.
  - Jumbo Giant 24449
    H. B. Louden & Son.
  - Minnie Custer 140602
    Geo. W. Custer.
- Edna 190442 .....
  Geo. S. Swearingen.
  - Nichols Choice 50123
    Chas. Nichols.
  - Lady S. 84972
    Geo. S. Swearingen.

233922
Paurel

Farrowed Mar. 25, 1908
Litter 10; 3 boars and 5 sows raised.
Bred by W. A. Bollman, Sac City, Ia.

- Col. Custer 55567 .....
  (See above).
- Edna Vita 190446 .....
  John Wilkins.
  - Notchers Model 42591
    Hanks & Bishop.
  - Beauty IV 116250
    John Wilkin.

233924 Minntanka Same.

233926 Motto Same.

233928
Meltha Russell

Farrowed Mar. 14, 1908
Litter 8; 2 boars and 6 sows raised.
Bred by John McLaughlin, Norman, Okla.

- Financier 78367 .....
  W. J. Ferguson.
  - Gen. Cronje 37543
    S. E. Morton & Co.
  - Goldie III 46194
    N. C. McFarland.
- Cora J. Russell 202688
  J. A. Russell.
  - Tip Top Notcher Jr. 45237
    G. W. Seckman.
  - Bonnie Advance 123600
    Watson Bros.

233930
Union Rose

Farrowed Mar. 18, 1908
Litter 9; 2 boars and 7 sows raised.
Bred by John T. McLaughlin, Norman, Okla.
Sold to Herbert Rice, Norman, Okla.

- Financier 78367 .....
  (See above).
- Queen of Diamonds 202802 .....
  S. P. Briggs.
  - Gold Dust Orion 33427
    Manley & Co.
  - Rose 110122
    S. P. Briggs.

233932
No. 27

Farrowed Mar. 14, 1907
Litter 13; 6 boars and 7 sows raised.
Bred by H. W. Andrews, New Providence, Ia.

- Nebraska Echo 65351..
  E. J. Brown.
  - Belle's Echo 33423
    Smith Brown.
  - Knight Lady 127608
    E. J. Brown.
- Eldora Lady 41126a ..
  H. B. Ayres.
  - Iowa Notcher 13831a
    R. C. Watt.
  - Eldora Girl 2nd 36452a
    H. B. Ayres.

233934
Belvy

Farrowed Feb. 15, 1907
Litter 7; 2 boars and 4 sows raised.
Bred by H. C. Sherwood, Hartwick, Ia.
Sold to J. L. McIlraith Hartwick, Ia.
Resold to H. W. Andrews, New Providence, Ia.

- Proud King 54045 ....
  - King of Kings 10919a — S. E. Morton & Co.
  - Belvy C. 28754a — Carl Scott.
- Walter Abernathy.
- Francis McIlraith 163970 .....
  - Advance Jr. 21181 — Johnston Bros.
  - Bertha Brooklyn 33824 — Johnston Bros.
- H. A. Sherwood.

233936
W's Maid

Farrowed Mar. 14, 1907
Litter 11; 4 boars and 4 sows raised.
Bred by A. B. Wingerd Kingsley, Ia.
Sold to John Wilkin, Correctionville, Ia.

- W's King 32641 .....
  - Ohio King 19811 — Ira Jackson.
  - W's Choice 44104 — A. B. Wingerd.
- A. B. Wingerd.
- Tolstoy Maid 92812 ...
  - Tolstoy 12533 — H. F. Hoffman.
  - Ohio Anna 8th 24200 — Wm. Roberts & Son.
- Cantine Bros. & Stevenson.

233938
June

Farrowed Mar. 17, 1907
Litter 11; 4 boars and 4 sows raised.
Bred by John Hirschman, Hartington, Neb.
Sold to J. A. Jones, Hartington, Neb.

- Battle Axe 50607 .....
  - Iowa Boy 26847 — E. J. Ewing.
  - Lady Mack 79186 — B. F. Preston.
- John Lydon.
- Ida First 99016 .....
  - Challenger 37332 — Otto Peters.
  - Bright Lady 93812 — J. Roghair.
- J. Roghair.

233940
Topsy

Farrowed Apr. 17, 1908
Litter 7; 4 boars and 3 sows raised.
Bred by J. A. & C. M. Jones, Hartington, Neb.
Sold to G. E. Doane, Wausa, Neb.

- Hill Spring Orion 56567 .....
  - Chinese Advance 32791 — Manley & Co.
  - Hill Spring Profit 133418 — Moats & Son.
- M. S. Moats & Son.
- June 233938 .....
  - Battle Axe 50607 — John Lydon.
  - Ida First 99016 — J. Roghair.
- John Hirschman.

233942 Pinky — Same. Sold to same.

233944 I Am a Lady of Iowa

Farrowed Apr. 10, 1908
Litter 5; 3 boars and 2 sows raised.
Bred by A. W. Avery, Mason City, Ia.
Sold to F. Christensen Fairmont, Minn.

- Advance Boy 28769 ..
  - Advance 11309 — J. M. Morrison.
  - Dark Girl 2nd 30154 — A. B. Johnston.
- Johnston Bros. & Newkirk.
- Edna II 182032 .....
  - Choice Goods 51633 — Balmat & Sons.
  - Edna 139824 — Cerwinske Bros.
- Cerwinske Bros.

233946
Beauty Chief

Farrowed Mar. 28, 1908
Litter 15; 2 boars and 3 sows raised.
Bred by Balmat & Son Mason City, Ia.
Sold to F. Christensen Fairmont, Minn.

- Iowa Chief 48477 ....
  - Golden Rule 46013 Ira Jackson.
  - Col. 's Belle II 114586 S. E. Morton & Co.
- Beauty Belle 84444 ...
  - Royal Hero Jr. 12801 S. M. DeYoe & Son.
  - Victoria IV 39166 E. B. Watson.

233948
Lady Improver

Farrowed Mar. 22, 1908
Litter 11; 2 boars and 5 sows raised.
Bred by Balmat & Son Mason City, Ia.
Sold to F. Christensen, Fairmont, Minn.

- Model Improver 36263.
  - Improver II 13365 O. S. West.
  - May Sylvan 87952 W. W. Hogate & Son.
- Cerro Gordo's 50342..
  - Worth Co. Chief 17399 Wm. Fontaine & Son.
  - Olive W. X 39164 E. B. Watson.

233950
Girl Advance

Farrowed Apr. 11, 1908
Litter 9; 3 boars and 6 sows raised.
Bred by A. W. Avery, Mason City, Ia.
Sold to F. Christensen Fairmont, Minn.

- Advance Boy 28769 ..
  - Advance 11309 J. M. Morrison.
  - Lucy D. II 18106 Geo. Duffus.
- Alice 205264 .....
  - West's Duroc Paragon 58293 West & Camery.
  - Averydale Queen 182036 O. S. West.

233952 Alice Advance Boy Same

233954 Miss Belle's Chief I Am

Farrowed Mar. 6, 1908
Litter 11; 2 boars and 4 sows raised.
Bred by Balmat & Son, Mason City, Ia.
Sold to F. Christenson, Fairmont, Minn:

- Belle's Chief I Am 49893 .....
  - Belle's Chief 22727 Smith Brown
  - Ellerce 70424 J. E. Mendenhall & Son
- Eugene 78152 .....
  - New Haven Boy 18879 S. M. De Yoe & Sons
  - Emma B. 68336 C. P. Moore

233956 Carroline Same sold to same.

233958
Lady Wonder

Farrowed Sep. 25, 1908
Litter 11; 3 boars and 5 sows raised.
Bred by Ernest Pancake, Ransom, Ill.
Sold to T. W. Stoner & Son, Henry, Ill.

- Prince Wonder 81161.
  - Decatur Boy 17097a J. E. Fleming
  - Love's Surprise 37052a Carl Scott
- Pierce Choice 196124...
  - Ed Col. 8025a Morton & Co.
  - Sunshine Lady 35242a J. D. Nidlinger

233960
Stella C.

Farrowed May 7, 1908
Litter 15; 5 boars and 6 sows raised.
Bred by T. W. Stoner & Son, Henry, Ill.

- J. I. C. 38339 ..... Watt & Faust
  - Kant Be Beat 10239a, Ira Jackson
  - Cedar Vale Queen III 70898, Watt & Faust
- Queen of the King 108968 ..... T. W. Stoner & Son
  - Stoner's Improver 22641, J. D. Nidlinger
  - Rose of Indiana 26756, Moorman & Co.

233962
Royal Belle

Farrowed Apr. 12, 1908
Litter 7; 4 boars and 3 sows raised.
Bred by T. W. Stoner & Son, Henry, Ill.

- Royal Robin 73073.... T. W. Stoner & Son
  - Cock Robin 12845a, R. C. Watt
  - Graceful Lass 96598, T. W. Stoner
- Maggie Advance 186884 T. W. Stoner & Son
  - Advance Col 42011, Manley & Co.
  - Hazel 109874, Stansell & Matern

233964
Bright Star II

Farrowed Apr. 5, 1904
Litter 11.
Bred by J. D. Nidlinger, Decatur, Ill.
Sold to T. W. Stoner & Son, Henry, Ill.

- None Such 10027a.... G. W. Stoner
  - Stoner Boy 9353a, J. W. Killam
  - Gay Lady 22792a, G. W. Stoner
- Bright Star 27014a .... J. D. Nidlinger
  - Corrector 9739a, J. D. Nidlinger
  - Wonder B. 20820a, J. D. Nidlinger

233966
Almyra

Farowed Apr. 16, 1909
Litter 9; 3 boars and 5 sows raised.
Bred by T. W. Stoner & Son, Henry, Ill.

- Col. Stoner 73069..... S. E. Morton & Co.
  - King of Cols. 16075a, Carl Scott.
  - Burketta VI 103140, Morton & Co.
- Lady Advance 186912.. T. W. Stoner & Son
  - Advance Col. 42011, Manley & Co.
  - Graceful Lass 96598, T. W. Stoner & Son.

233968
Col's Babe

Farrowed Sep. 28, 1908
Litter 12; 2 boars and 4 sows raised.
Bred by T. W. Stoner & Son, Henry, Ill.

- Col. Stoner 73069..... (See above.)
- Mayflower 144252..... Stansell & Matern
  - Chief of All 33735, S. F. Andrews
  - Lottie Wilkes 4th 82372, Stansel & Matern

233970
Col. Prime Lady

Farrowed Sep. 5, 1908
Litter 8; 4 boars and 3 sows raised.
Bred by T. W. Stoner & Son, Henry, Ill.

- Col. Stoner 73069..... (See above.)
- Perfection Girl 144223. T. W. Stoner & Son
  - Cock Robin 12845a, R. C. Watt
  - Little Gem 82224, T. W. Stoner & Son

233972
Col's Pride

Farrowed Oct. 27, 1908
Litter 7; 1 boar and 2 sows raised.
Bred by T. W. Stoner & Son, Henry, Ill.

- Col. Stoner 73069..... (See above.)
- Anna Belle 36760a..... J. N. Headington
  - Sure Winner 11977a W. A. Craver
  - Top Notcher Queen 23308a R. C. Watt

233974
Perfect Lady

Farrowed Apr. 12, 1908
Litter 12; 5 boars and 4 sows raised.
Bred by T. W. Stoner & Son, Henry, Ill.

- J. I. C. 38339..... Watt & Faust
  - Kant Be Beat 10239a Ira Jackson
  - Cedar Vale Queen VIII 70898 Watt & Faust
- Sadie Advance 186906.. T. W. Stoner & Son
  - Advance Col. 42011 Manley & Co.
  - Perfection Girl 114228 T. W. Stoner

233976
Sunbeam

Farrowed Sep. 2, 1907
Litter 7; 1 boar and 3 sows raised.
Bred by T. W. Stoner & Son, Henry, Ill.

- Royal Robin 73073.... T. W. Stoner & Son
  - Cock Robin 12845a R. C. Watt
  - Graceful Lass 96598 T. W. Stoner
- Anna Belle 56760a .... J. N. Headington
  - Sure Winner 11977a W. A. Craver
  - Top Notcher Queen 23308a R. C. Watt

233978 Senora Same

233980
Bright Star III

Farrowed Mar. 10, 1908
Litter 7; 1 boar and 2 sows raised.
Bred by T. W. Stoner & Son, Henry, Ill.

- Royal Robin 73073.... (See above.)
- Bright Star II 233964. J. D. Nidlinger
  - None Such 10027a G. W. Stoner
  - Bright Star 27014a J. D. Nidlinger

233982 Bright Star IV. Same

233984
Royal Lassie

Farrowed June 20, 1908
Litter 11; 4 boars and 3 sows raised.
Bred by T. W. Stoner & Sons, Henry, Ill.

- Royal Robin 73073.... (See above.)
- Lady Advance 186912.. T. W. Stoner & Son
  - Advance Col. 42011 Manley & Co.
  - Graceful Lass 96598 T. W. Stoner & Son

233986 Royal Lucy Same.

233988 Fair Queen Same.

233990
Col. Daisy

Farrowed Dec. 2, 1908
Litter 9; 4 boars and 4 sows raised.
Bred by T. W. Stoner & Son, Henry, Ill.

- Col. Stoner 73069..... Morton & Co.
  - King of Cols. 16075a Carl Scott
  - Burketta VI. 103140 Morton & Co.
- Perfect Queen 29844... J. D. Nidlinger
  - Ohio Miller 10975a E. E. Miller
  - Sunshine 22688a O. Walter & Co.

233992 Col. Beauty Same

233994
Dandy Bess

Farrowed Feb. 2, 1909
Litter 11; 2 boars and 3 sows raised.
Bred by T. W. Stoner & Son, Henry, Ill.

- Col. Stoner 73069..... (See above.)
- Dandy Girl 186986..... T. W. Stoner & Son
  - Dandy Joe 38403 J. D. Nidlinger
  - Robin Girl 119896 T. W. Stoner & Son

233996 Dandy Col. Same

233998
Col's Queen

Farrowed Sep. 15, 1908
Litter 10; 2 boars and 5 sows raised.
Bred by T. W. Stoner & Son, Henry, Ill.

- Col. Stoner 73069..... (See above.)
- Gems Likeness 104420. T. W. Stoner &Son
  - Prairie Chief 17709 Morton & Co.
  - III Gem 69070 T. W. Stoner & Son

234000 Col's Lass Same

234002 Col's Gem Same

234004
Rebecca

Farrowed Feb. 28, 1907
Bred by C. B. Bevin, Fayetteville, Ark.
Sold to H. C. Porter & Sons, Fayetteville, Ark.

- Winona's Chief 43257.. O. E. McBride
  - Golden Rod 23675 Wm. Roberts & Son
  - Winona 76588 O. E. McBride
- Lady Advancer 108140. O. E. McBride
  - Advancer 28773 Johnston Bros. & Newkirk
  - Lucy D. II 18106 Geo. Duffus

234006
Mae

Frarowed Aug. 22, 1908
Litter 5; 3 sows raised
Bred by H. C. Porter & Sons, Fayetteville, Ark.
Sold to W. E. Williams, Fayetteville, Ark.

- Reformer 73779..... Ark. Agri. Expr. Station.
  - Roycroft Proud Chief 52429 G. White
  - Edna 115876 W. G. Parish
- Rowena 204098 ..... C. B. Dewey
  - Winona's Chief 43257 O. E. McBride & Son
  - Lady Advancer 108140 O. E. McBride & Son

234008
Lady Fox

Farrowed June 22, 1908
Litter 7; 2 sows raised
Bred by H. C. Porter, & Sons, Fayetteville, Ark.
Sold to E. L. Judkin, Fayetteville, Ark.

- Roycroft Proud 53429, G. White
  - Proud Advance 23549, Johnston Bros. & Newkirk.
  - Lady Chief 96736, W. L. Addy & Son
- Rebecca 234004, C. B. Beven
  - Winona's Chief 43258, O. E. McBride
  - Lady Advancer 108140, O. E. McBride

234010
Belle

Farrowed June 12, 1909
Litter 9; 4 boars and 3 sows raised.
Bred by H. C. Porter & Sons, Fayetteville, Ark.
Sold to W. G. Thomas, Carolan, Ark.

- B. L.'s Cannon Ball 79039, Bert Flowers
  - Prince I 53839, E. E. Debrot
  - Girlie 121466, E. E. DeBrot
- Lady Fox 234009, H. C. Porter & Sons
  - Roycroft Proud Chief 52429, G. White
  - Rebecca 234004, C. B. Beven

234012
Rose

Farrowed Apr. 15, 1908
Litter 12; 3 boars and 4 sows raised.
Bred by H. C. Porter & Sons, Fayetteville, Ark.
Bred by A. F. Wolf, Fayetteville, Ark.

- B. L.'s Cannon Ball 79039 (See above.)
- Rowena 204098, C. B. Dewey
  - Winona's Chief 43257, O. E. McBride & Son
  - Lady Advancer 108146, O. E. McBride & Son

234014
Faithful

Farrowed Mar. 24, 1909
Litter 11; 5 boars and 4 sows raised.
Bred by A. C. Brockman, Centralia, Mo.
Sold to Harry L. Smoot, Centralia, Mo

- Topy K. 76681, Ed A. Baxter
  - Buddy K. IV. 20861, Fred Krashchel & Son
  - Bianca 62220, C. C. McCutcheon
- Miss Rex 223542, A. C. Brockman
  - Choice Goods Jr. 62631, Addy & Son
  - Lady Glen 194764, A. C. Brockman

234016
Lucky

Farrowed Mar. 21, 1909
Litter 9; 5 boars and 4 sows raised.
Bred by A. C. Brockman, Centralia, Mo.
Sold to Harry L. Smoot, Centralia, Mo

- Topy K. 76681 (See aobve.)
- Dulcie Western 223538, A. C. Brockman
  - Choice Goods Jr. 62681, W. L. Addy & Sons
  - Creole Belle 197768, A. C. Brockman

234018
Sun Beam

Farrowed Mar. 11, 1909
Litter 14; 3 boars and 7 sows raised.
Bred by A. C. Brockman, Centralia, Mo.
Sold to Harry L. Smoot, Centralia, Mo

- Topy K. 76681..... (See above.)
- May Rose 162000..... A. C. Brockman
  - None Better 34763 R. A. Holmes
  - Halinda 82658 E. H. Marsh

234020 Favorite Same sold to same.

234022 Red Beauty Same sold to same

234024
Raven Red

Farrowed Apr. 12, 1909
Litter 11; 4 boars and 7 sows raised.
Bred by E. A. Baxter, Pawnee, Ill.
Resold to Sheeley & Callerback, New Bloomfield, Mo.

- B. & C. Col 80587..... Carl Scott
  - Prince of Cols. 13571a Carl Scott.
  - Love 35060a J. E. Cheesman.
- Models Raven 207756.. Grant Chapin
  - Model Chief Again 42943 C. E. Speaks.
  - Ravens Best 164070 Grant Chapin.

234026
Belle Fan

Farrowed Mar. 16, 1908
Litter 8; 4 boars and 4 sows raised.
Bred by Fagan Browning & McCabe, Hedsman, Ill.
Sold to Sheely & Clatterbuck, New Bloomfield, Mo.

- Inventor 64151 ..... McFarland Bros.
  - II Climax 23361 McFarland Bros.
  - Dotie 37472 C. R. Doty
- Proud Fancy 140476.. H. E. Browning.
  - Proud Advance 23549 Johnston Bros.
  - Lucy Wonder XXI. 35249 O. Walter & Bro.

234028 Proud Bells Baby

Farrowed Sep. 9, 1907
Litter 8; 4 boars and 4 sows raised.
Sold to R. F. Miner, Tecumseh, Nebr.
Sold to Sheely & Clatterbuck, New Bloomfield, Mo.

- M. & A.'s Belle Top 62277 ..... Geo. Briggs & Son
  - Morrison's Belle Top 40125 Smith Brown
  - Clay Belle 156148 Geo. Briggs & Son
- Proud Bell II 165620.. Ford Skeen
  - Pride of Longview 45383 Ford Skeen
  - Bell Improver 134522 Ford Skeen

234030
Lite Belle

Farrowed July 30, 1907
Litter 6; 2 boars and 4 sows raised.
Bred by Wm. Putman, Tecumseh, Nebr.
Sold to T. F. Tomlinson, Macon, Ill.
Resold to Fred Kraschel & Son, Macon, Ill.
Resold to Sheely & Clatterbuck, New Bloomfield, Ia.

- Lincoln Top 55287 .... A. Wilson
  - Morrison's Belle Top 40125 Smith Brown
  - D. Zerta 128210 A. Wilson
- Belle Tomlinson 162150 W. M. Putman
  - Crimson Jim 47995 B. F. Roberts
  - Fancy Maid 121206 W. F. Waldo

234032
Edna Browning

Farrowed Mar. 16, 1908
Litter 10; 6 boars and 3 sows raised.
Bred by W. R. Turner & Son, Shelbyville, Mo.
Sold to Browning & Griffitts, Hersman, Ill.
Resold to Sheeley & Clatterbuck, New Bloomfield, Mo.

- Helen's Chief 63821 — J. Coy Reach
  - Ohio Chief 41419a — Morton & Co.
  - Helen Blazed III 90638 — H. E. Browning
- Cedarville Quen XX 187744 — Watt & Foust
  - Golden Rule 46013 — Ira Jackson
  - Cedarville Queen XV 159042 — Watt & Foust

234034
Nellie C.

Farrowed Apr. 8, 1909
Litter 9; 4 boars and 4 sows raised.
Bred by O. Walker & Sons, Palentine, Ill.
Sold to I. P. Stratton & Co., Oblong, Ill.
Resold to Lefever Bros., Oblong, Ill.

- A Chief 71061 — O. Walker & Sons
  - Highland Chief 42701 — H. S. Watson
  - Best of All 149682 — Watt & Foust
- Rustic Beauty 105782 — S. E. Morton & Co.
  - Ohio Chief 8727a — Morton & Co.
  - Buckeye Girl 73706 — Morton & Co.

234036 Rowena Beauty 2nd

Farrowed Apr. 20, 1909
Litter 13; 5 boars and 3 sows raised.
Bred by H. C. Porter & Sons, Fayetteville, Ark.
Sold to J. E. Blubaugh Fayetteville, Ark.

- B. L.'s Cannon Ball 79039 — Bert Flowers
  - Prince I. 53839 — E. E. DeBrot
  - Girlie 121466 — E. E. DeBrot
- Rowenas Beauty 204100 — H. C. Porter
  - Commodore's Chief 64845 — A. W. Harris & Sons
  - Rowens 204098 — C. B. Dewey

234038
Little Tip Ear

Farrowed Mar. 18, 1908
Litter 11; 2 boars and 3 sows raised.
Bred by Wm. Moderan, Beemer, Nebr.

- Gold Dust 73599 — J. C. Tighe
  - Tighes Challenger 43063 — O. S. West
  - Belle of Beemer 121626 — J. C. Tighe
- Red Lady 162554 — M. Mihills
  - Belle Echo Prince 47659 — F. Fentress
  - Lady Fragrant 93244 — M. Mihills

234040
Queen Rose

Farrowed Sep. 20, 1907
Litter 8; 2 boars and 5 sows raised.
Bred by S. W. Stewart, Kennard, Nebr.
Sold to Wm. Moderow, Beemer, Nebr.

- C. E. P. 83821 — S. W. Stewart
  - Chief Sensation 43849 — S. W. Stewart
  - Cedar Queen 149324 — E. Z. Russell
- Queen of Cloverdale 99146 — S. W. Stewart
  - Look Me Over 2nd 22535 — Manley & Co.
  - Little Beauty 36628 — H. M. Wolford

234042
Violet

Farrowed June 3, 1908
Litter 8; 2 boars and 6 sows raised.
Bred by Wm. Moderow, Beemer, Nebr.

- Proud John 73601..... J. C. Tighe
  - Jr. John 52087 Manley & Co.
  - Belle of the Valley 97358 Manley & Co.
- Sen Sister First 200360 Wm. Moderow
  - Echo Prince Albert 62960 M. Mihills
  - Beauty Belle 121624 J. C. Tighe

234044
Long Belle

Farrowed Mar. 22, 1908
Litter 9; 4 boars and 4 sows raised.
Bred by Wm. Moderow, Beemer, Nebr.

- Long John 73603..... J. C. Tighe
  - Jr. John 52087 Manley & Co.
  - Belle of the Valley 97353 Manley & Co.
- Beauty Girl 200388 .... Wm. Moderow
  - Jumbo Prince 50521 H. B. Louden & Son
  - Beauty Belle 121624 J. C. Tighe

234046
Minnie's Best

Farrowed Mar. 3, 1908
Litter 11; 5 boars and 6 sows raised.
Bred by Wm. Moderow, Beemer, Nebr.

- Stewart's Hoodoo 63019 C. Cameron
  - Gold Dust Model 44291 E. Z. Russell
  - Cedar Queen 149324 E. Z. Russell
- Minnie Beauty 202806.. J. C. Tighe
  - Tighe's Challenger 43063 O. S. West
  - Beauty Belle 121624 J. C. Tighe

234048
Josephine

Farrowed Mar. 7, 1908
Litter 10; 5 boars and 5 sows raised.
Bred by Wm. Moderow, Beemer, Nebr.

- Stewart's Hoodoo 63019 (See above.)
- Pure Gold 162576..... J. C. Tighe
  - Tighe's Challenger O. S. West
  - Belle of Beemer 121626 J. C. Tighe

234050
Mayflower

Farrowed Apr. 13, 1909
Litter 7; 4 sows raised.
Bred by Wm. Moderow, Beemer, Neb.

- Stewart's Hoodoo 63019 (See above.)
- Belle of Wisner 200392 Wm. Moderow
  - Jumbo Pronce 50521 H. B. Louden & Son
  - Belle of Beemer 121626 J. C. Tighe

234052
Rose of Beemer

Farrowed Apr. 20, 1908
Litter 9; 2 boars and 2 sows raised.
Bred by Wm. Moderow, Beemer, Nebr.
Sold to John Hurtniek Dodge, Neb.

- Stewart's Hoodoo 63019 (See above.)
- Rose's Best 200382..... Wm. Moderow
  - Jumbo Pronce 50521 H. B. Louden & Son
  - Rose of Beemer 121628 J. C. Tighe

234054
Lady Fragrant

Farrowed Mar. 22, 1908
Litter 10; 6 boars and 4 sows raised.
Bred by Wm. Moderow, Beemer, Nebr.

- Long Jumbo 73527.... Wm. Moderow
  - Jumbo Prince 50521 H. B. Louden & Son
  - Belle of Beemer 121626 H. C. Tighe
- Daisy U 162558 ..... M. Mihills
  - Bell Echo Prince 47659 F. Fentress
  - Lady Fragrant 93244 M. Mihills

234056 Daisy Fragrant Same

234058 Sweet Fragrant Same

234060
Daisy Girl

Farrowed Mar. 18, 1909
Litter 12; 4 boars and 8 sows raised.
Bred by Wm. Moderow, Beemer, Nebr.

- Stewart's Hoodoo 63019 (See above.)
- Belle of the Valley 97358 ..... Manley & Co.
  - Proud Advance 23549 Johnston Bros.
  - Belle of Bilger 68594 Manley & Co.

234062 Moderow's Profit Same.

234064
Valley Queen

Farrowed Apr. 10, 1908
Litter 10; 8 sows raised.
Bred by Wm. Moderow, Beemer, Nebr.
Sold to John Hartnick, Dodge, Neb.

- Stewart's Hoodoo 63019 (See above.)
- Belle of the Valley 200378 ..... J. C. Tighe
  - Jr. John 82087 Manley & Co.
  - Belle of the Valley 27358 Manley & Co.

234066 Valande Same sold to same.

234068 Daisy Same

234070
Wonderful Queen

Farrowed Mar. 11, 1908
Litter 10; 7 boars and 6 sows raised.
Bred by Wm. Moderow, Bemer, Nebr.

- Stewart's Hoodoo 63019 (See above.)
- Golden Wonder 162580 J. C. Tighe
  - Tighes Challenger 43063 O. S. West
  - Belle of the Beemer 121626 J. C. Tighe

234072 Golden Wonder II Same

234074
Valley Flower

Farrowed Mar. 22, 1908
Litter 11; 1 boar and 10 sows raised.
Bred by Wm. Moderow, Beemer, Neb.

- Stewart's Hoodoo 63019 (See above.)
- Valley Rose 162562 ... J. E. Tighe
  - Crimson Tom 43065 O. S. West
  - Rose of Beemer 121628 J. C. Tighe

234076 Victoria Same

234078
Oriole

Farrowed Sep. 4, 1908
Litter 8; 5 boars and 3 sows raised
Bred by Geo. W. Spiers, Hedrick, Ia.

- Ohio Junion 38521..... Horton & Co.
  - Ohio Chief 41419 Morton & Co.
  - Col. M's VII 19606a Morton & Co.
- Daisy G. 160324..... C. W. Spiers
  - Gold Coin Orion 32821 A. E. Poush
  - Successful 127010 G. W. Spiers

234080
Silvia

Farrowed Mar. 15, 1908
Litter 12; 2 boars and 4 sows raised.
Bred by G. W. Spiers, Hedrick, Ia.

- Dick 68911 ..... W. F. Stout
  - Stouts Proud Advance II 49871 W. F. Stout
  - Helma S. 127516 B. C. Harts
- Successful 127010 ..... Geo. W. Spiers
  - Chief W. 19091 G. Van Patten
  - Success S. 24452 J. T. Tharp

234082
Marie

Farrowed May 2, 1908
Litter 11; 3 boars and 3 sows raised.
Bred by G. W. Spiers, Hedrick, Ia.

- Ohio Boy 46037 ..... E. E. Tibbs
  - Ohio Junior 38521 Morton & Co.
  - Iowa Belle 97112 E. E. Tibbs
- Red Lady 105438..... G. W. Spears
  - Red King 22341 T. E. Laurie
  - Blue Belle 47592 G. W. Speirs

234084
Viena

Farrowed Feb. 24, 1909
Litter 13; 2 boars and 6 sows.
Bred by J. H. Copeland, Fairfield, Ia.
Sold to G. W. Spiers, Hedrick, Ia.

- Yankee Duck 64111 ... Thomas & Hogsett
  - Ambition 37641 J. J. McCabe
  - Golden A. 36592 Fred Yetter
- Princess Curly 201130. J. H. Copeland
  - Fairfield Chief A. E. Poush
  - Nancy 166416 J. H. Copeland & Sons

234086 Belle Prin. Same sold to same. Resold to Sam Spratt, Hedrick, Ia.

234088 Spratt's Choice Same sold to same Resold to Sam Spratt, Hedrick, Ia.

234090 Venice Same.

234092
Belle Lena

Farrowed Mar. 14, 1908
Litter 6; 2 boars and 3 sows raised.
Bred by J. D. Carson, Hayesville, Ia.
Sold to Geo. W. Spiers, Hedrick, Ia.
Resold to Guy Garber. Hedrick, Ia.

- Carsons Top Notcher 71629 .....
  - Top Notcher Again 29205
  - R. C. Watt
  - Lena Lady 105878
  - Johnston Bros. and Newkirk
- Lena Advance 215322..
  - Perfect King 53753
  - W. Abernathy
  - Lucy D. VIII 169326
  - Johnston Bros. & Newkirk

H. S. Allen
Johnston Bros & Newkirk

234094 Violet Same sold to same.

234096
Emma

Farrowed Sep. 10, 1908
Litter 7; 3 sows raised
Bred by G. W. Spiers, Hedrick, Ia.

- Ohio Junior 38521.....
  - Ohio Chief 41419
  - Morton & Co.
  - Col. M's VII 19606a
  - Morton & Co.

Morton & Co.

- Successful 127010.....
  - Chief W. 19091
  - G. Van Patten
  - Success S. 24452
  - J. T. Tharp

Geo. W. Spiers

234098 Iva Same

234100
India

Farrowed May 28, 1908
Litter 11; 6 boars and 4 sows raised.
Bred by G. W. Spiers, Hedrick, Ia.

- Dick 68911 .....
  - Stouts Proud Advance II 49871
  - W. F. Stout
  - Helma S. 127516
  - B. C. Marts

W. F. Stout

- Viola 196918 .....
  - Up to Date 53537
  - T. W. Stoner & Son
  - Iowa Maid 160330
  - J. J. Yates

J. J. Yates

234102
Miss Queen

Farrowed Mar. 25, 1909
Litter 12; 5 boars and 5 sows raised.
Bred by H. O. Harney, Marquette, Nebr.

- Tillman's Choice 84205
  - Crimson Dandy 52985
  - A. A. Karschner
  - Daisy I Am 124278
  - H. B. Louden & Son

S. J. Tillman

- Red Girl 217214 .....
  - Doc 63473
  - C. H. Liebhart
  - Neb. Queen 127220
  - S. P. Boyd

G. A. Dorsey

234104
Rose Lady

Farrowed Jan. 27, 1908
Litter 10; 3 boars and 2 sows raised.
Bred by G. F. Liebhart, Marquette, Neb
Sold to H. O. Harney, Marquette, Nebr.
Resold to J. F. Bock, Loup City, Nebr.

- Echo Wilks 54215.....
  - Beauty Wilkes 43707
  - F. Fentress
  - Lulu Girl 48962
  - G. Van Patten

G. Van Patten

- Miss Briggs 217216
  - Cherry Blossom Orion 62707
  - Manley & Co.
  - Japan's Victory 33542
  - S. P. Briggs

V. A. Briggs

234106 Butterfly Rose Same sold to same.

234108
Miss Sunset

Farrowed Jan. 21, 1909
Litter 12; 8 boars and 4 sows raised.
Bred by C. F. Liebhart Marquette, Nebr.
Sold to H. O. Herney, Marquette, Nebr.

- Ceres Kant 70289 ..... Geo. Briggs & Son
  - Kant Be Beat 10239a Ira Jackson
  - Ceres Belle 104310 F. Fentress
- Davis Sister 217218.... G. Van Patten
  - Tom Davis 42069 A. B. Poush
  - Lady V. 171700 G. Van Patten

234110 Lady Queen Same sold to same.

234112 Violet Lady Same sold to same.

234114
Broadback 2nd

Farrowed Sep. 23, 1907
Litter 14; 5 boars and 4 sows raised.
Bred by Nicholson Bros., Lynd, Minn.

- Pride 55207 ..... Wm. Malcolm.
  - Dale 35169 Fairfield & Stevenson
  - Darling II 91964 Wm. Malcolm
- Nicholson's Broadback 191374 ..... Nicholson Bros.
  - Stanislas 47299 Bowman & Fitch
  - Roy's Red 136324 Nicholson Bros.

234116
Notcher

Farrowed June 10, 1908
Litter 11; 2 boars and 6 sows raised.
Bred by J. S. Beem, Bethany, Neb.

- Lincoln's Wonder Boy 64763 ..... J. T. Lemon
  - Ohio Chief 41419 S. E. Morton & Co.
  - Morrison's Peach 108358 W. A. Kirkpatrick
- Elephane 208374 ..... D. W. Morris
  - King Norris 64577 Geo. Newcomb
  - Sunhsine 164866 D. W. Norris

234118
Cherry

Farrowed Aug. 20, 1907
Litter 8; 4 boars and 4 sows raised.
Bred by I. G. Davis, Cowgill, Mo.

- Advance 17 74167..... J. W. Toomey
  - Texas Lad 40717 C. B. Fagin
  - Mable 96550 O. T. Cramer
- Cherry 169852 ..... I. G. Davis
  - Mark Twain 21667 D. L. F. Zumbro
  - Avalon 67600 D. L. F. Zumbro

234120 Roe Same

234122 Belle
Occidental

Farrowed Feb. 25, 1908
Litter 10; 5 boars and 5 sows raised.
Bred by Baxter & Pearce, Pawnee, Ill.
Sold to Sheely & Clatterbuck, New Bloomfield, Mo.

- Money Maker 66897 .. McFarland Bros.
  - II Climax 23361 McFarland Bros
  - Doty 37472 C. R. Doty
- Occidental 97036 Ed Baxter
  - 16 to 1 24181 Ed A. Baxter
  - Prudence 43562 N. F. Drake

234124 Northfield Lass No. 1

Farrowed Mar. 17, 1909
Litter 6; 2 boars and 3 sows raised.
Bred by N. S. Nichols, Northfield, Minn.
Sold to G. A. Southworth, Northfield, Minn.

- Minnesota Notcher 50515 ..... Easton Bros.
  - Iowa Notcher 3734 Johnston Bros. & Newkirk.
  - Galva Lena 94110 Easton Bros.
- Bertha 23375 ..... E. B. Whitney.
  - Whitney's King 58189 E. M. Kuhns
  - Stanton Belle Seventh 207060 F. B. Whitney

234126 Northfield Bell No. 2 Same sold to same.

234128 Madge

Farrowed May 9, 1902
Litter 10; 4 boars and 4 sows raised
Bred by E. W. Smith, Buffalo, N. D.

- Red Hand 74855..... O. S. West
  - West's Duroc Paragon 53923 West & Camery
  - Lady Edith IV 186166 O. S. West
- Fay's Echo 176438..... E. W. Smith
  - Belle's Echo 33423 Smith Brown
  - Fay 62676 E. W. Smith

234130 Lorraine Same

234132 Ora

Farrowed May 8, 1908
Litter 3; 3 sows raised
Bred by E. W. Smith, Buffalo, N. D.

- Red Hand 74855..... (See above.)
- Jane 215802 ..... E. W. Smith
  - Tom Quirk 58823 J. H. Allen
  - Anita 176436 E. W. Smith

234134 Nora

Farrowed May 7, 1908.
Litter 7; 4 boars and 3 sows raised.
Bred by E. W. Smith, Buffalo, N. Dak.

- Red Hand 74855..... (See above.)
- Trixy 215804..... E. W. Smith
  - Tom Quick 58823 J. H. Allen
  - Iena 176440 E. W. Smith

234136 Queene

Farrowed Mar. 9, 1908
Litter 10; 3 boars and 5 sows raised.
Bred by Col. Giffy, Mitchell, Nebr.

- Criterion II 90741..... M. A. Sams
  - Criterion 62527 E. Z. Russell
  - Belle V. II 123324 E. Z. Russell
- Red Queen 174068..... Wm. W. Jamison
  - Modern Advance 45731 S. H. Baughman & Sons
  - Onay Queen 56034 Victor Johnson

234138 Red Queen II Same

234140 Red Queen III Same

234142
Golden Lady

Farrowed Apr. 6, 1907
Litter 7; 2 boars and 5 sows raised.
Bred by A. J. DeYoung, Sheldon, Ia.
Sold to John A. Schmidt, Rock Valley, Ia.

- Orion Advance 53631... Easton Bros.
  - Young Orion 20731 Manley & Co.
  - Rose Advance 70740 Johnston Bros & Newkirk
- Rose Bud I 176376.... A. J. DeYoung
  - Perfection Wonder 32819 O. S. West
  - Our Beauty 123900 A. J. DeYoung

234144
May Bon Bon

Farrowed Mar. 25. 1908.
Litter 7; 2 boars and 3 sows raised.
Bred by H. F. Hoffman, Washta, Ia.
Sold to L. J. Hiller, Ireton, Ia.

- Granger C 70621..... N. P. Clark.
  - Clark's Banker 44451 Watt & Foust.
  - Melvine 5th N. P. Clark.
- Miss Altru 212252.... H. F. Hoffman.
  - Bon Bon 41221 O. S. West.
  - Altrio 95698 Jas. Williams.

234146
Belle's Pride

Farrowed Apr. 3, 1908.
Litter 9; 3 boars and 3 sows raised.
Bred by C. W. Buck, DeWitt, Neb.
Sold to L. J. Hiller, Ireton, Ia.

- A. Crimson Wonder Wonder 47855..... W. A. Kirkpatrick.
  - Crimson Wonder 26355 H. L. Cantine.
  - Nancy D. 41580. E. Z. Russell.
- Cloverdale Pride 212248 C. W. Buck.
  - Belle's Chief 22727 Smith Brown.
  - Pride of Cloverdale 127348 Bowman & Fitch.

234148 Belle's Cloverdale. Same. Sold to same.

234150
Iowa Belle

Farrowed Mar. 30, 1909.
Litter 8; 2 boars and 5 sows raised.
Bred by L. J. Hiller, Ireton, Ia.

- Sioux Chief 68987.... H. F. Hoffman.
  - Achiever 41219 Sol Frank.
  - Betsy 120444. D. C. Baker.
- First Choice 86244..... L. J. Hiller.
  - Pierson Lad 24657 L. J. Hiller.
  - Miss Washta 31682 N. F. Drake.

234152 First Choice Again Same.

234154 Choice Sioux Same.

234156 Miss First Choice Same.

234158 I Am First Choice Same.

234160
I Am Crimson

Farrowed May 28, 1908.
Litter 11; 3 boars and 4 sows raised.
Bred by L. J. Hiller, Ireton, Ia.

- Sioux Chief 68987..... (See above.)
- Miss Crimson 111320... W. A. Kirkpatrick.
  - Crimson Wonder 26355 H. L. Cantine.
  - Nancy D. 14580 E. Z. Russell.

234162 Crimson Anna Same.

234164
Rullas Lady

Farrowed Mar. 9, 1909.
Litter 15; 4 boars and 5 sows raised.
Bred by C. W. Buck, DeWitt, Neb.
Sold to F. A. Rulla, Ellis, Neb.

- Gold Finch 7549..... F. F. Failor.
  - Iowa Winner 1279 N. P. Clark.
  - Favorite 3930 F. F. Failor.
- Laurie 119290..... T. E. Laurie.
  - Buddy K. 26855 Fred Kraschei & Son.
  - Belle Laurie 55944 O. S. West.

234166
Moorish Maid

Farrowed Mar. 4, 1907.
Litter 13; 6 boars and 4 sows raised.
Bred by C. W. Buck, DeWitt, Neb.

- Belle's Chief 22727.... Smith Brown.
  - Red Chief I Am7093 Morton & Co.
  - Nebraska Belle 49206 Geo. Briggs & Son.
- Pride of Cloverdale 127348 ..... Bowman & Fitch.
  - Auction Boy 3rd 24825 Geo. Briggs & Son.
  - Improver Light 99308 Bowman & Fitch.

234168
Italian Queen

Farrowed Mar. 1, 1908.
Litter 8; 1 boar and 4 sows raised.
Bred by J. W. Buck, DeWitt, Neb.

- Belle's Chief..... (See above.)
- Red Knight's Best 165452 ..... E. J. Brown.
  - Red Knight 25199 F. Fentress.
  - Miss Improver 127356 G. VanPatten.

234170 Spanish Queen Same. Sold to same.

234172
Lady Lou

Farrowed May 4, 1907.
Litter 7; 3 boars and 2 sows raised.
Bred by Gus A. Pederson, Ocheyedan, Ia.
Sold to W. Kneer Ocheyedan, Ia.

- I Am Wonder Again 71481 ..... O. S. West.
  - Wonder Again 41945 O. S. West.
  - Queen's Beautiful 140210 G. B. Moon.
- Red Girl 204138..... G. A. Pederson.
  - Osceola Chief 31691 Rood Bros.
  - Red Lillian 124356 G. A. Pederson.

234174
Red Wing

Farrowed Apr. 7, 1908.
Litter 5; 1 boar and 4 sows raised.
Bred by G. A. Pederson, Ocheyedan, Ia.
Sold to W. Kneer Ocheyedan, Ia.

- I Am Wonder Again 71481 ..... (See above.)
- Pederson's Daisy 164786 G. A. Pederson.
  - G. P.'s Model 55175 West & Camery.
  - Lady Maud II 163160 G. A. Pederson.

234176
Celia

Farrowed Apr. 11,,1908.
Litter 13; 4 boars and 3 sows raised.
Bred by G. A. Pederson, Ocheyedan, Ia.
Sold to W. Kneer Ocheyedan, Ia.

- G. P.'s Model 55175... West & Camery.
  - Duroc Paragon 29181 O. S. West.
  - Camery Queen II 111090 O. S. West.
- Minnesota Rose 8th 181780 ..... H. Gruver.
  - More Wonder 45997 O. S. West.
  - Minnesota Rose IV 166620 H. Gruver.

234178
American Rose

Farrowed Apr. 12, 1908.
Litter 10; 4 boars and 3 sows raised.
Bred by Gus A. Pederson, Ocheyedan, Ia.
Sold to W. Kneer, Ocheyedan, Ia.

- G. P.'s Model 55175.... (See above.)
- Minnesota Lady II 204148 ..... H. Gruver.
  - Tip Top King 46001 H. Gruver.
  - Minnesota Lady 181782 H. Gruver.

234180
Miss Crimson

Farrowed Mar. 6, 1908.
Litter 14; 2 boars and 2 sows raised.
Bred by A. J. Reisserm Archer, Ia.
Sold to F. E. Riedmann, Hartley, Ia.

- S. P. Crimson Wonder 68019..... J. Roghair.
  - Sioux Brave 37031 O. S. West.
  - Swiss Maid 79508 J. Roghair.
- Waneta Bird 165036... Reisser Bros.
  - Reisser Model 34909 B. A. Shafer.
  - Red Bird G. 3rd 118090 A. J. & L. L. DeYoung

234182
Blossom Belle

Farrowed Apr. 25, 1907.
Litter 7; 2 boars and 3 sows raised.
Bred by C. H. Reisser. Sanborn, Ia.
Sold to Fred Riedemann, Hartley, Ia.

- Reisser's Top Notcher 60809 ..... H. F. Bird.
  - Tip Top Notcher 20729 R. C. Watt.
  - Hatty Spring Ridge 118258 G. W. Seckman.
- Orange Blossom 171624 Reisser Bros.
  - Uneeda Orion 47163 Manley & Co.
  - Red Bird III 118090 Reisser Bros.

234184
Belle Ried

Farrowed Sept. 10, 1908
Litter 11; 4 boars and 3 sows raised.
Bred by F. E. Riedemann, Hartley, Ia.

- Royalty 81349..... Edmonds, Shade & Co.
  - American Royal 15453 McFarland Bros.
  - Lena Advance 124594 Johnston Bros. & Newkirk.
- Waneta Bird 165936... Reisser Bros.
  - Reisser Model 34909 B. A. Shafer.
  - Red Bird G 3rd 118090 A. J. & L. L. DeYoung.

234186 Belle Hartley Same.

234188 Royal Belle Same.

234190
Bettie B. Wonder

Farrowed Dec. 6, 1906.
Litter 11; 5 boars and 6 sows raised.
Bred by J. R. Ebert, Caldwell Kan.

- Big Wonder 44639..... J. E. Batchelder.
  - Red Wonder 41749 S. Y. Thornton.
  - Goldie 104370 S. Y. Thornton.
- Bettie 80908..... J. R. Ebert.
  - Red Diamond 25893 G. F. Hardin.
  - Ida II 63112 M. O. Ruthrauff.

234192
Annie B. Wonder

Farrowed Nov. 24, 1906.
Litter 11; 5 boars and 6 sows raised.
Bred by J. R. Ebert, Caldwell, Kan.

- Big Wonder 44639..... (See above.)
- Ida II 63112..... M. O. Ruthrauff.
  - Flashlight 17493 O. E. Osborn.
  - Rose T. 46936 W. H. Taylor.

234194
Missouri Queen

Farrowed June 12, 1909.
Litter 11; 2 boars and 2 sows raised.
Bred by C. O. Anderson, Manhattan, Kan.
Sold to L. A. Peebler, Salt Fork, Okla.

- Gold Finch Jr. 80365.. Miner & Aitken.
  - Gold Finch 7549 F. F. Failor.
  - Kansas Queen II 196166 W. M. Putman.
- Kansas Belle IV 127856 C. O. Anderson.
  - Banker Boy 29987 J. W. Reid.
  - Fancy Princess 94078 E. H. Erickson.

234196
Busy Bee

Farrowed Mar. 3, 1908.
Litter 6; 1 boar and 4 sows raised.
Bred by D. F. Counts, Mapleton, Ia.

- Silk Worm I Am 65331 G. W. Baker.
  - Silk Worm 36911 McFarland Bros.
  - Lady Belle 76754 Ed A. Baxter.
- Mollie King 194272.... D. F. Counts.
  - Elder Grace Notcher 51709 Easton Bros.
  - Victoria 182318 D. F. Counts.

234198 Light Queen Same.

234200
Queen's Maid

Farrowed Feb. 16, 1907
Litter 7; 3 boars and 4 sows raised.
Bred by Geo. N. Newell Olivet, S. D.

- Searchlight II 68505.. F. H. Burt.
  - Searchlight 45765 Watt & Foust.
  - Incubator's Best 120502 F. H. Burt.
- Queen of Olivet 177978 F. H. Burt.
  - Multiplier 31259 J. A. Teter.
  - Fancy Fashion 92666 F. H. Burt.

234202 Queen's Best Same.

234204
Topsy Queen

Farrowed May 2, 1908.
Litter 10; 3 boars and 3 sows raised.
Bred by M. J. DeWolf, Latcher, S. D.

- Victor 70329..... J. H. Shepard.
  - Xenophone 16293 Watt & Foust.
  - Rubyat 35288a J. H. Shepard.
- Topsy 114844 ..... Ferd Drey.
  - Lord Beresford 24811 H. L. Cantine.
  - Lady Beresford 69684 Ferd Drey.

234206
Fancy Queen

Farrowed Dec. 27, 1908.
Litter 13; 3 sows raised.
Bred by . J. DeWolf, Letcher, S. D.

- Victor 70329..... (See above.)
- Queen Bess 114842.... M. J. DeWolf.
  - College Bred 34233 J. H. Shepard.
  - April Queen 40152 G. A. Bair.

234208 Clipped Queen Same.

234210
Cassie

Farrowed Mar. 31, 1908.
Litter 13; 7 boars and 6 sows raised.
Bred by H. Parks, La Porte City, Ia.

- Billy S 79559..... O. A. Wallace.
  - Golden Rod 79557 W. J. Hartung.
  - Lady Kimm 202138 C. E. Kimm.
- Dolly R. 116690..... J. H. Parks.
  - Elector Boy 39107 Wallace Bros.
  - Bess P. 19178 M. E. Edwards.

234212
Margarite

Farrowed Sept. 1, 1907.
Litter 7; 2 boars and 3 sows raised.
Bred by H. Parks, La Porte City, Ia.

- Red Cliffe 56231..... H. F. Hoffman.
  - Tientsin 17261 H. F. Hoffman.
  - Maria G. 78226 D. Brackley.
- Marie 92498..... H. Parks.
  - Waldo 20003 Wallace Bros.
  - Mary's Choice 36776 H. Parks.

234214

Wilson Lady

Farrowed Apr. 20, 1908.
Litter 12; 4 boars and 6 sows raised.
Bred by D. Nauman, West Liberty, Ia.
Sold to Alex Wilson, West Liberty, Ia.

- Nebraska Chief 67173.. J. D. Wilgus.
  - Red Knight 25199 F. Fentress.
  - Dolly 126798 F. Fentress.
- Nelly III 199720..... D. Nauman.
  - Gay Advance 28775 Johnston Bros. & Newkirk.
  - Big Nelly 157364 F. S. Taylor.

234216

Nelly

Farrowed Apr. 30, 1908.
Litter 8; 3 boars and 3 sows raised.
Bred by D. Nauman, West Liberty, Ia.
Sold to John H. Berry & Son, West Liberty, Ia.

- Nebraska Chief 67173.. (See above.)
- Red Wing 216516..... D. Nauman.
  - Newton Lad 37225 F. F. Failor.
  - Oak Beauty 122926 W. S. Elliott.

234218

Wilson's Beauty

Farrowed Mar. 29, 1908.
Bred by D. Nauman, West Liberty, Ia.
Sold to Amos H. Wilson, West Liberty, Ia.

- Nebraska Chief 67173.. (See above.)
- Boney III 177836..... D. Nauman.
  - Orion Lad II 42363 W. L. Bonnett.
  - Boney 141032 D. Nauman.

234220 Rosey B. Same. Sold to John H. Berry & Son, West Liberty, Ia.

234222

Cora E.

Farrowed Apr. 2, 1908.
Litter 13; 5 boars and 2 sows raised.
Bred by W. H. Seddon, Persia, Ia.

- Persia Lad 70569..... A. N. Voge.
  - Kruger Lad 48581 Ira Jackson.
  - Allie's Maid 168286 A. N. Voge.
- Minnie V 214714..... A. N. Voge.
  - Prize Winner 20735 J. W. Greenfield.
  - Red Lady V 81732 A. N. Voge.

234224

Fancy Princess

Farrowed Feb. 27, 1909.
Litter 9; 4 boars and 5 sows raised.
Bred by Seckman & Hetrick, Mt. Sterling, Ill.
Sold to John Gray, Rushville, Ill.

- King of Models 23337a M. R. Grinnell.
  - Chic's Model 17307a Morton & Co.
  - Stylish Perfection 32730a Morton & Co.
- Lady Princess 5th 131156 ..... G. W. Seckman.
  - Sec's Kant Be Beat 29913 Watt & Faust.
  - Dewey's Gold Dust 53850. G. W. Seckman.

234226

Cray's Goldie

Farrowed Mar. 3, 1909.
Litter 11; 3 boars and 5 sows raised.
Bred by G. W. Seckman & Son, Mt. Sterling, Ill.
Sold to Jorn Cray, Rushville, Ill

- Muncie Chief 17121a... Carl Scott.
  - Prince of Cols 13571a Carl Scott.
  - Love 35060a J. E. Cheesman.
- Goldie O. Keepsake 138296 ..... G. W. Seckman.
  - Tip Top Notcher 20729 R. C. Watt.
  - Goldie O. 40th 55690 G. W. Seckman.

234228

Princess Goldie

Farrowed Mar. 7, 1909.
Litter 11; 3 boar sand 4 sows raised.
Bred by G. W. Seckman & Son, Mt. Sterling, Ill.
Sold to John Cray, Rushville, Ill.

- Muncie Chief 17121a... (See above.)
- Goldie M. III 196794... G. W. Seckman.
  - Masterpiece Chief 53437 J. Coy Roach.
  - Goldie O. Keepsake. 138296 G. W. Seckman.

234230

Cray's Model

Farrowed Feb. 27, 1909.
Litter 8; 4 boars and 3 sows raised.
Bred by G. W. Seckman, Mt. Sterling, Ill
Sold to John Cray, Rushville, Ill.

- Muncie Chief 17121a... (See above.)
- Model Goldie 196792... G. W. Seckman.
  - Masterpiece Chief 53437 J. Coy Roach.
  - Lad's Goldie 40th 136478 G. W. Seckman.

234232

Miss Kruger C.

Farrowed Mar. 4, 1908.
Litter 8; 1 sow raised.
Bred by S. W. Stewart, Kennard, Neb.
Sold to C. Wallace, Wisner, Neb.

- Kruger Chief 71059.... Ira Jackson.
  - Orion Chief 13333a Ira Jackson.
  - Miss Kruger V 45598 Ira Jackson.
- Sensation Girl 214980.. Sam Stewart.
  - Chief Sensation 43849 S. W. Stewart.
  - Big Teat C 185584 W. C. Cameron.

234234

Miss Wonder

Farrowed Mar. 28, 1909.
Litter 6; 3 boars and 3 sows raised.
Bred by M. Berggreen, Wahoo, Neb.
Sold to P. Lenn, Wahoo, Neb.

- A Wonder 99003..... C. Olson.
  - Governor 40661 W. A. Kirkpatrick.
  - Daisy 140584 C. E. Olson.
- Crown Queen 4th 233014 ..... J. Wernsman.
  - King A. 39897 A. Brown & Sons.
  - Crown Queen III 232628 J. Wernsman.

234236 I Wonder Same. Sold to P. Lenn, Wahoo, Neb.

234238 My Wonder Same. Sold to P. Lenn, Wahoo, Neb.

234240
Mildred

Farrowed Mar. 3, 1908
Litter 10; 4 boars and 3 sows raised.
Bred by D. A. Rediger, Milford, Neb.
Sold to Art Runnells, Milford, Neb.

- Billi K. III 52401..... G. VanPatten.
  - Bill K. 20373 O. S. West.
  - Daisy Maid II 118934 G. VanPatten.
- Rediger's Choice 116600 Manley & Co.
  - Proud Advance 23549 Johnston Bros.
  - Manley's Best 82050 Manley & Co.

234242 Helen Same.

234244
Basin's Pride

Farrowed Mar. 7, 1909.
Litter 13; 3 boars and 2 sows raised.
Bred by Geo. Briggs & Son, Clay Center, Neb.
Sold to C. McCarthy, Henderson, Neb.
Resold to Hans G. Arp, Mason City, Neb.

- Lincoln Wonder 56575. J. M. Morrison.
  - Ohio Chief 41419 Morton & Co.
  - Morrison's Peach 108352 W. A. Kirkpatrick.
- Orange Lady 129082 .. F. Aldritt.
  - Jumbo Chief 19899 H. B. Louden & Son.
  - Orange Rose 76072 R. A. Griffitts.

234246
Basin's Maid

Farrowed Sept. 6, 1908.
Litter 12; 5 boars and 2 sows raised.
Bred by J. O. Bayne, Aurora, Neb.
Sold to Hans Arp, Mason City, Neb.

- Winner 70311..... C. F. Liebbert.
  - I Can Win 48193 G. VanPatten
  - Giltner's Pride 194130 V. A. Briggs.
- Bayne Best 120324.... Peter Jacoby.
  - Orion I 43549 Manley & Co.
  - Briggs I 65134 Geo. Briggs & Son.

234248
Red Queen

Farrowed Apr. 28, 1908.
Litter 7; 3 boars and 4 sows raised.
Bred by John W. Nyquist, Minden, Neb.

- Gold Finch II 90287.. A. A. & W. G. Karschner.
  - Lord Gold Finch 29269 McFarland Bros.
  - Rosella Smith 202602 A. A. Karschner.
- Queen 233242..... F. G. Halberg.
  - Journal II 39127 J. W. Reid.
  - Red Rosy 193696 Geo. Karschner.

234250
Gold Nugget

Farrowed Apr. 26, 1908.
Litter 10; 2 boars and 4 sows raised.
Bred by John W. Nyquist, Minden, Neb.

- Gold Finch II 90287... (See above.)
- Rosy Queen 233240.... F. G. Halberg.
  - Journal II 39127 J. W. Reid.
  - Red Rosy 193696 Geo. Karschner.

234252
Bargain

Farrowed Apr. 9, 1909.
Litter 8; 4 boars and 4 sows raised.
Bred by O. S. West, Paullina, Ia.
Sold to Gavin Crosbie, Ida Grove, Ia.

- Crimson Rex II 25461a, Otto Peters.
  - Crimson Rex 58211, W. J. Wendt.
  - Rosamond III 175544, Otto Peters.
- Lady Wonder I Am V 62106a, O. S. West.
  - West's Duroc Paragon 58923, West & Camery.
  - Lady Wonder I Am III 30966, O. S. West.

234254
Lady Magnet

Farrowed Mar. 3, 1909.
Litter 8; 3 boars and 5 sows raised.
Bred by G. Crosbie, Ida Grove, Ia.

- Magnet 81829, A. Henderson.
  - Royalty 72633, C. W. & Wm Reed.
  - Crimson Wave 129696, O. S. West.
- G. M. Lady 230500, G. Crosbie.
  - Paton Chief 72439, L. H. Roberts
  - Grandma 213046, G. Crosbie.

234256
Minnie

Farrowed May 1, 1908.
Litter 11; 4 boars and 5 sows raised.
Bred by Stanley A. Thompson, Ayr, N. D

- Dumas Boy 71513, W. H. Workman.
  - Prosperous Boy 55145, W. H. Workman.
  - Fargo Girl 139898, W. H. Workman.
- Electa 176434, E. W. Smith.
  - Tom Quirk 58823, J. H. Allen.
  - Fay's Echo 176438, E. W. Smith.

234258
Sallie F.

Farrowed Mar. 27, 1909.
Litter 6; 2 boars and 4 sows raised.
Bred by Milton Finney & Son, Greenup, Ill.

- Good Boy 83461, Ira R. Jordan.
  - Miller's Perfection 30131, Morton &Co.
  - Pride of LaMotte 49436, O. S. West.
- Red Belle 196406, Ira R. Jordan.
  - Palestine Prince 15931, T. F. Shetterly.
  - Crimson West 138296, O. S. West.

234260
Cheanse Girl

Farrowed Nov. 16, 1908.
Litter 8; 4 boars and 4 sows raised.
Bred by G. A. Blaney, Chebanse, Ill.

- Blaney's Pilot 74001, L. H. Bryan.
  - Pilot Lad 15153a, Ira Jackson.
  - Golden Beauty 164674, L. H. Bryan.
- Ester I Am 187668, F. M. Erschen.
  - Hanley 2nd 50433, J. D. Nidlinger.
  - Lady B 95780, Ed A. Baxter.

234262
Male Grant

Farrowed Apr. 8, 1908.
Litter 9; 4 boars and 3 sows raised.
Bred by R. H. Harris, Lynch, Neb.
Sold to W. C. Holmes, Lynch, Neb.
Resold to A. L. Pangburn, Creighton, Neb.

- Young Grant 28627, Carl Hansen.
  - Grant 10331a, E. Z. Russell.
  - Sophie 25164a, E. Z. Russell.
- Miss Fashion 201396, R. H. Harris.
  - Fashion Plate 54433, J. Roghair.
  - Highland Prince 81326, A. K. DeJong.

234264
Lady L. III.

Farrowed Sept. 6, 1907.
Litter 10; 3 boars and 4 sows raised.
Bred by C. B. Reynolds Doon, Ia.

- Iowa Wonder Jr 56947, O. S. West.
  - Iowa Wonder 44863, O. S. West.
  - Lady Wonder I Am 129714, O. S. West.
- Lady L. II 143872, C. B. Reynolds.
  - Pet Boy 43683, C. B. Reynolds.
  - Lady Lyon 2nd 126396, C. B. Reynolds.

234266
Red Squaw

Farrowed Apr. 24, 1909.
Litter 5; 1 boar and 3 sows raised.
Bred by Jacob Kline, Stroud, Okla.
Sold to Tartar Bros., Stroud, Okla.

- Perfection 75715, T. B. Knapp.
  - Red Boy 45427, R. H. Kerckmar.
  - Katherine McGuire 195050, T. B. Knapp.
- Four B. 80752, W. A. Garrison.
  - Kline's Hero 17785, H. B. Kenley.
  - Poley II 15458, Jacob Kline.

234268 Red Bird Same. Sold to same.

234270
Ada's Queen

Farrowed Sept. 13, 1909
Litter 4; 2 boars and 2 sows raised.
Bred by W. R. Hunton, Miles, Tex.
odlS to J. Will Davis, Bandon, Tex.

- Kid McCoy 76916, W. R. Hunton.
  - Gen. Miles 64253, Tom Frazier.
  - Sill Lady 166606, Tom Frazier.
- Ethelyn 222874, W. R. Hunton.
  - Gen. Miles 64253, Tom Frazier.
  - Hunton's Pride 188840, Tom Frazier.

234272
Queen A. 2nd

Farrowed Jan. 25, 1908.
Litter 10; 3 boars and 5 sows raised.
Bred by Alex Grant & Son, Monita, Ia.

- Grant's Orion 60629, U. G. Davidson.
  - Iowa Wonder 44863, O. S. West.
  - Miss Manson 127468, U. G. Davidson.
- Queen A. 173670, Gus A. Pederson.
  - Red Walker 42983, A. J. & L. L. DeYoung.
  - Queen of Ocheyedan 124376, H. Gruver.

234274
Nelie Advance

Farrowed Apr. 3, 1908.
Litter 12; 2 boars and 3 sows raised.
Bred by C. E. Kimm, Blairstown, Ia.

- J. D's Improver 17095a, J. D. Nidlinger.
  - J. B. J. 11121a, J. B. Jones.
  - Wilda 36564a, J. D. Nidlinger.
- Minnie Advance 108710, H. A. Sherwood.
  - Advance 11309, J. M. Morrison.
  - Bertha Brooklyn 33824, Johnston Bros.

234276 Mabel Advance Same.

234278 Rena Advance Same.

234280
Rosy Wilma

Farrowed Mar. 16, 1909.
Litter 7; 3 boars and 4 sows raised.
Bred by A. A. Strain, West Liberty, Ia.
Sold to Philex Rock, West Liberty, Ia.

- American Wonder II 75591 ..... F. F. Failor.
  - American Wonder 35339 Ira Jackson.
  - Ione III 89236 F. F. Failor.
- Rosy N. 94460 ..... D. Nauman.
  - Red Prince 22929 W. L. Bonnett.
  - Rosy B. 67582 D. Nauman.

234282 Rosy May Same. Sold to Charlie Berry, Iowa City, Ia.

234284 Red Rosy Same. Sold to Chaslie Berry, Iowa City, Ia.

234286 Rosy D. Same. Sold to Charlie Berry, Iowa City, Ia.

234288
Lady Wonder

Farrowed Mar. 24, 1908.
Litter 13; 4 boars and 5 sows raised.
Bred by A. V. Strain, West Liberty, Ia.
Sold to Charlie Berry, Iowa City, Ia.

- American Wonder II 75591 ..... (See above.)
- Birmingham Lady 109866 ..... W. L. Bonnett.
  - B.'s Hero 21827 W. L. Bonnett.
  - Miss U. J. 34902 N. P. Clark.

234290 Choice Lady Same. Sold to same.

234292
Beauty

Farrowed Mar. 1, 1908.
Litter 12; 4 boars and 3 sows raised.
Bred by A. V. Strain, West Liberty, Ia.

- American Wonder II 75591 ..... (See above.)
- Jerk 194692..... W. S. Elliott.
  - Tama Jim 39215 F. Fowler & Son.
  - Dusky Maid II 92928 R. A. Griffith.

234294 Sunshine Same.

234296 I Am
Queen Advance

Farrowed Mar. 24, 1908.
Litter 12; 6 boars and 5 sows raised.
Bred by D. A. Thomas, Roseville, Ill.

- Proud Advance I Am 62427 ..... H. C. Sheldon & Sons.
  - Proud Advance 23549 Johnston Bros.
  - Lady Genevieve 145668 H. C. Sheldon & Sons.
- I Am Queen Surprise 160896 ..... D. A. Thomas.
  - Reed's Combination 44731 W. H. Reed.
  - Dark Queen 2nd 111288 Dice & Garber.

234298 Miss Ruby Advance

Farrowed Feb. 10, 1908.
Litter 12; 8 boars and 4 sows raised.
Bred by D. A. Thomas, Roseville, Ill.

- Proud Advance I Am 62427 ..... (See above.)
- Ruby G. 128010..... M. W. Greer & Son.
  - Tip Top Notcher 20729 R. C. Watt.
  - Daisy Improver 66166 C. B. Fagin.

234300 Miss Orion Advance

Farrowed Apr. 6, 1908.
Litter 4 3 boars and 1 sow raised.
Bred by D. A. Thomas, Roseville, Ill.

- Proud Advance I Am 62427 ..... (See above.)
- Miss Orion Top Notcher 160878 ..... S. W. Swanson.
  - Pat Orion 48773 Harry Pfander.
  - Queen Top Notcher 124084 F. L. Bowman.

234302 Minnie

Farrowed Mar. 12, 1908.
Litter 8; 3 boars and 5 sows raised.
Bred by Ed Hudson, St. Joseph, Ill.

- Hudson 67637..... C. W. Seybold.
  - Seybold's Best 48913 C. W. Seybold.
  - Queen H 95078 F. Kraschel & Son.
- Roxcy 176974..... C. W. Seybold.
  - King of III 49203 McFarland Bros.
  - Firelight Queen 39948a C. W. Seybold.

234304 Daisy Same.

234306 Jepsons Wonder

Farrowed Apr. 29, 1909.
Litter 8; 4 boars and 3 sows raised.
Bred by Tyson Bros., Circleville, Kan.
Sold to A. B. Jepson, Soldier, Kan.

- Kerr's Model 55049 .. W. L. Addy.
  - W. L. A.'s Choice Goods 42409 A. F. Russell.
  - Parnell Miss 126344 W. L. Addy.
- Royal Wonder 230192.. Tyson Bros.
  - Lincoln Chief 48447 J. M. Morrison.
  - Irma Wonder 176636 Geo. Kerr.

234308 May

Farrowed May, 1909.
Litter 6; 1 boar and 3 sows raised.
Bred by Walter Davis, Cooper, Tex.
Sold to D. A. Gregg, McLoud, Okla.
Resold to Geo. G. Boggs, McLoud, Okla.

- Davis 84943..... Walter Davis.
  - Pop Advance 34935 G. W. Seckman
  - Miss Roach 93708 J. Coy Roach.
- Jessie 223662..... J. J. Jones.
  - Col. Nat 61025 Nat Edmonson.
  - Queen of Highland 17664 Nat Edmondson.

234310
Katy C.

Farrowed Mar. 24, 1908.
Litter 12; 5 boars and 4 sows raised.
Bred by F. H. Burt, Brodhead, Wis.

- Farmers' Interest 66109, Fred Vaughn.
  - Pride of the Grove 37353, Jas. Oxtoby.
  - Queen Ester 126378, Fred Vaughn.
- Incubator's Beauty 120510, F. H. Burt.
  - Multiplier 31259, J. A. Teeter.
  - Incubator 92568, F. H. Burt.

234312
Queen Bess 2nd

Farrowed Mar. 13, 1908.
Litter 12; 5 boars and 4 sows raised.
Bred by F. H. Burt, Brodhead, Wis.

- Farmers' Interest 66109 (See above.)
- Bessie Last 169758, F. H. Burt.
  - Searchlight 45765, Watt & Faust.
  - Red Bess 37376, W. H. Reed.

234314 Miss Bryon Same.

234316
Queen of Harts

Farrowed Mar. 24, 1908.
Litter 17; 4 boars and 5 sows raised.
Bred by F. H. Burt, Brodhead, Wis.

- Farmers' Interest 66109 (See above.)
- Fancy Incubator 120506, F. H. Burt.
  - Multiplier 31259, J. A. Teter.
  - Incubator 92568, F. H. Burt.

234318 Lily Incubator Same.

234320
Lady Dorice

Farrowed Mar. 5, 1908.
Litter 12; 3 boars and 5 sows raised.
Bred by E. Crall & Son, Evansville, Wis.

- Tip Top Bob 64243, Geo. H. Purdy.
  - Tip Topper 57509, G. W. Seckman.
  - Lady March 99538, G. H. Purdy.
- Dorice 34938a, E. Crall & Son.
  - Hugunin's Best 13969a, W. C. Hugunin.
  - Jennie 32270a, A. A. Munger.

234322
Plainview Jane

Farrowed Apr. 29, 1909.
Litter 10; 6 boars and 4 sows raised.
Bred by J. Nelson, Thornton, Wash.
Sold to F. A. Wanamaker, Greer, Idaho.

- iMnnesota Boss 76911, Pierre Blanksma.
  - King Victor 55163, F. S. Vanderhyde.
  - LaBelle 139932, E. Blanksma.
- Minnesota Pride 198364, E. Blangsma & Sons.
  - Chief of Maple Grove 55161, E. Blanksma.
  - May 160570, Clyde H. Smith.

234324
Queene

Farrowed Jan. 10, 1908.
Litter 6; 1 boar and 5 sows raised.
Bred by A. F. Stauffacher, Albany, Wis.
Sold to George Morrison, Evansville, Wis.

- Prairie View Wonder 89971 ..... A. F. Stauffacher.
  - Red Eclipse 60015 — W. C. Hugunin.
  - West Liberty Belle 153176 — D. Nauman.
- Chief's Girl 233518..... A. F. Stauffacher.
  - Albany Chief 51011 — D. Nauman.
  - Golden Girl 111398 — A. A. Munger.

234326
Lida Reacher

Farrowed July 26, 1908.
Litter 7; 5 boars and 2 sows raised.
Bred by C. T. Downing, Lexington, Ky.
Sold to J. M. Downing, Lexington, Ky.

- Top Reacher 66873.... H. N. Davis & Bro.
  - Top Notcher XXXI 17649a — A. W. Harris & Sons.
  - Zingerella K. 174884 — H. N. Davis.
- Nora K. 233504 ..... C. T. Downing.
  - Downing's Boy 15413 — Watt & Faust.
  - Downing's Variety 106044 — H. N. Davis.

234328 Daisy Reacher Same. Sold to same.

234330
Miss Theodore

Farrowed Apr. 5, 1908.
Litter 12; 6 boars and 6 sows raised.
Bred by Theo. Horton & Son, Linden, Ia.
Sold to Robert King, Panora, Ia.

- LaFollette 2nd 72419.. D. R. Wilson & Son.
  - LaFollette 36563 — W. B. Bishop.
  - Bable B. 108962 — Ed A. Baxter.
- Queen of the West 210490 ..... J. C. Danner.
  - Son of Proud Advance 42225 — H. C. Sheldon & Sons.
  - Lengthy Trone 122428 — J. C. Danner.

234332
Mabelle

Farrowed Oct. 25, 1906.
Litter 8; 4 boars and 4 sows raised.
Bred by D. R. Wilson, & Sons, Redfield, Ia.
Sold to J. H. Wasson, Linden, Ia.
Resold to Robert King, Panora, Ia.

- College Chief 46021.... O. S. West.
  - West's Challenger 35743 — O. S. West.
  - West's Choice 101594 — O. S. West.
- Ida M. 102278..... W. L. Willey.
  - St. Louis 23267 — Wm. Robertss & Son.
  - Red Bird I 69894 — W. L. Willey.

234334
Evelands Choice

Farrowed Oct. 6, 1906.
Litter 10; 3 boars and 4 sows raised.
Bred by E. J. Eveland, Jamacia, Ia.
Sold to Robt. King, Panora, Ia.

- Lad For Me 39335.... John Henderson.
  - Illinois Lad 26019 — Wm. H. Ashdown.
  - Daisy II. 22514 — Smith Brown.
- Garneta 115642 ..... H. S. Cotter.
  - Pipestone 16375 — Walter Bell.
  - Garnet 26574 — J. S. Cotter.

234336
Lady King

Farrowed Sep. 17, 1907
Litter 10; 2 boars and 5 sows raised.
Bred by D. R. Wilson Redfield, Ia.
Sold to Robert King. Panora, Ia.

- Lafollette 36563 ..... W. B. Bishop.
  - Belles Chief 22727 Smith Brown.
  - Bishop's Choice 32020 O. S. West.
- Lady Wonder III 90136 H. L. Cautine.
  - Tolstoy 12533 H. F. Hoffman.
  - Ohio Anna 8th 24200 Wm. Roberts & Son.

234338 Lafollettes Choice Same. Sold to same.

234340 Lady Lafollette Same. Sold to same.

234342
Golden May

Farrowed Nov. 1, 1907
Litter 11; 2 boars and 6 sows raised.
Bred by W. R. Bennethum, Madrid, Ia.

- Golden Model 53675 .. J. B. Hilligoss & Son.
  - Golden Hero 12505a J. E. Riggs.
  - Hillies Model 37331 J. B. Hilligoss & Son.
- Nina May 211606 .... W. R. Bennethum.
  - Keep On 3rd 37331 C. W. & Wm. Reed.
  - May Advance 136992 H. C. Sheldon & Sons.

234344
Auditor Queen

Farrowed Mar. 16, 1908
Litter 10; 4 sows raised.
Bred by E. H. Deal & Son, Elwood, Ill.

- Auditor D. 53447 ..... J. B. Hilligoss & Son.
  - Golden Hero 12505a J. E. Briggs.
  - Hillies Model 37138a J. B. Hilligoss & Son.
- Top Notch Queen 37164a ..... C. P. VanDoren.
  - Vans Top Notcher 15297a C. P. VanDoren.
  - Jersey Queen II 30358a C. P. VanDoren.

234346
Red Rock

Farrowed Sept., 1908.
Litter 10; 4 boars and 5 sows raised.
Bred by D. F. Counts, Mapleton, Ia.
Sold to R. A. Ballantyne, Moorhead, Ia.

- Elder Grove Top Notcher 51709 ..... Easton Bros.
  - Iowa Notcher 37345 Johnston Bros. & New kirk.
  - Carroll Lena 29814 S. E. McCullough.
- Sunflower 170316 ..... D. F. Counts.
  - Garrin G. 30911 G. Crosbie.
  - Cora II 76618 D. F. Counts.

234348
Sunshine Anna

Farrowed Mar. 10, 1908
Litter 10; 4 boars and 4 sows raised.
Bred by D. F. Counts, Mapleton, Ia.

- Elder Grove Notcher 51709 ..... (See above).
- Iowa Blush 99012 ..... D. F. Counts.
  - Antelope Andy 13205 Adam Harper.
  - Echo 60316 D. Nauman.

234350
Gladness

Farrowed Mar. 17, 1907
Litter 14: 6 boars and 4 sows raised.
Bred by Sol. Frank Sioux City, Ia.
Sold to Perry Livingood, Castana, Ia.

- King Solomon 41513 ..
  - Chas. Blythe 33299
    A. J. & L. L. DeYoung.
  - Spotless Beauty 66514
    H. F. Hoffman.
- Marie Antoinette 122202 .....
  Sol. Frank.
  - Buster Brown 32571
    John Wilkin.
  - Octave Thanet 58168
    H. F. Hoffman.

234352
Zaoma II

Farrowed Oct. 30, 1907
Litter 3; 1 boar and 2 sows raised.
Bred by Perry Livingood, Castant, Ia.

- King W. 41079 .....
  A. B. Wingerd.
  - Ohio King 19811
    Ira Jackson.
  - W's Choice 44104
    John Wilkin.
- Zaoma 173224 .....
  B. A. Samuelson.
  - Pleasant Hill Advance 44251
    B. A. Samuelson.
  - All Choice 6th 142152
    B. A. Samuelson.

234354
Kassings Choice

Farrowed Mar. 30, 1907
Litter 6; 2 boars and 4 sows raised.
Bred by Perry Livingood, Castana, Ia.
Sold to J. M. Cassing, Cactana, Ia.

- Red Wonder 56433 ..
  J. Roghair.
  - Sioux Brave 37031
    O. S. West.
  - Paullina Girl 93820
    O. S. West.
- Bloomer Girl 102538 ..
  P. Livingood.
  - Phil Clark II 16035
    N. P. Clark.
  - Beauty B. 77464
    Perry Livingood.

234356
Lady Wonder

Farrowed Aug. 25, 1907
Litter 7; 5 boars and 2 sows raised.
Bred by Perry Livingood, Castana, Ia.

- Red Wonder 56433 ....
  (See above).
- Castana Queen 204082..
  Perry Livingood.
  - King W. 41079
    A. B. Wingerd.
  - Beauty B. 77464
    Perry Livingood.

234358 Queen — Same. Sold to Hansen Bros., Moorhead, Ia.

234362
Beauty Girl

Farrowed Apr. 4, 1908
Litter 9; 2 boars and 2 sows raised.
Bred by S. P. Freed, Ames, Ia.

- Manley Orion 30925 ..
  Manley & Co.
  - Orion 5293
    N. P. Clark.
  - Zoe V 15558
    Wm. Roberts & Son.
- Beauty Girl 109076 ....
  L. L. Overholer.
  - Benton Boy 29347
    A. L. Lynch.
  - Percy II 72938
    L. L. Overholser.

234364
Lady Manley

Farrowed March, 1908
Litter 12; 5 boars and 5 sows raised.
Bred by S. P. Freed, Ames, Ia.

- Manley Orion 30925... (See above).
- Lady Keep On 169942.. B. C. Marts.
  - Keep On II 37329 C. W. & Wm. Reed.
  - Miss Marts 128788 B. C. Marts.

234366
Belle's Best

Farrowed Apr. 22, 1908
Litter 12; 2 boars and 2 sows raised.
Bred by S. P. Freed, Ames, Ia.

- Manley Orion 30925 .. (See above).
- Maxwell Belle 97086 .. W. J. Hartung.
  - Billie K. 20373 O. S. West.
  - Dcars Daisy 49968 W. J. Hartung.

234368 Belle Manley Same.

234370
Blockey

Farrowed Mar. 14, 1908
Litter 9; 6 boars and 3 sows raised.
Bred by W. S. West, Hanna City, Ia.

- Helens Tip Top Notcher III 47493 ..... Fagan, Browning & Hess.
  - Tip Top Notcher 20729 R. C. Watt.
  - Helen Blazes 64502 G. W. Seckman.
- Bartly 197764 ..... W. S. West.
  - Top Wonder 42051 J. D. Nidlinger.
  - Locust Queen IV 118948 W. S. West.

234372
Red Queen

Farrowed Mar. 18, 1908
Litter 10; 4 boars and 3 sows raised.
Bred by H. P. Thompson, Purcell, Okla.

- Red Rambler 61295 ... Garee & Garee.
  - Okla. Cherry 44677 S. P. Briggs.
  - Red Dress 125712 J. J. Winton.
- Queen Isabella 139172.. S. A. Wilson.
  - Wilson 15715a J. W. Killam.
  - Nora K. 30543a J. W. Killam.

234374 Goldie Same.

234376
Red Pet

Farrowed Apr. 18, 1909
Litter 8; 3 boars and 2 sows raised.
Bred by H. P. Thompson, Purcell, Okla.

- Sunny Jim 51623 ..... Okla. A. & M. College.
  - Oklahoma Chief 33589 Harry Sneed.
  - Miss Princess 121518 Okla. A. & M. College.
- Red Ribbon 132622 .... Garee & Garee.
  - Red Chief 25433 L. A. Barber.
  - Red Dress 125712 J. J. Winton.

234378 Red Dress Ribbon Same.

234380
Golden II

Farrowed July 8, 1908
Litter 8; 3 boars and 4 sows raised.
Bred by W. S. West, Hanna City, Ill.

- Top Wonder 42051 .. J. D. Nidlinger.
  - Wonder Chief 11691a Miller & Walborn.
  - Belle 28708a Warren Watkins.
- Golden 152090 ..... Ernest Pancake.
  - Jackson 36869 T. E. Laurie.
  - Red Bloom 91400 Ernest Pancake.

234382
Red Queen

Farrowed Mar. 14, 1908
Litter 14; 5boars and 4 sows raised.
Bred by W. S. West, Hanna City, Ill.

- Top Wonder 42051 .... ((See above).
- Queen of Illinois 125730 ..... A. W. Fruit.
  - Ohio 38157 E. S. Fruit.
  - Miss Humboldt 105556 A. W. Fruit.

234384 Ohio Chief's Girl

Farrowed Mar. 6, 1908
Litter 4; 1 boar and 3 sows raised.
Bred by F. E. Garrett, Lohrville, Ia.
Sold to A. McCurdy & Sons, Alta, Ia.

- Savannah Chief 69273 . S. R. Murphy.
  - Ohio Chief 41419 Morton & Co.
  - Savannah Belle 127298 Smith Brown.
- Dainty Advance 204464 ..... F. E. Garrett.
  - Proud Advance Jr. 41349 H. C. Sheldon.
  - Cambridge Girl 123948 A. L. Mossman.

234386
Laura's Model

Farrowed Mar. 3, 1908
Litter 7; 2 sows raised.
Bred by G. W. Hockett Manning, Ia.
Sold to Robt. Summers, Manning, Ia.
Resold to A. McCurdy & Sons, Alta, Ia.

- Model Chief III 62733 C. W. & Wm. Reed.
  - Model Chief 44969 S. E. Morton.
  - Fancy Queen 134982 C. W. & Wm. Reed.
- Laura Advance 209954. G. W. Hockett.
  - I Am Advance 42721 Johnston Bros. & Newkirk.
  - O'Allie 127112 G. W. Hockett.

234388 Illinois Pride II

Farrowed Mar. 7, 1908
Litter 11; 3 boars and 4 sows raised.
Bred by A. McCurdy & Sons, Alta, Ia.

- Ben McCurdy 65199.. Manlove Bros.
  - Hambletonian 21837 G. H. Hambleton.
  - Allisons Sister 75610 R. F. Hogsett.
- Illinois Pride 70876 .. Thos. Bennett.
  - Bonny Bright 9369a Thos. Bennett.
  - Dainty 17804a Wm. Roberts & Son.

234390
Dora Roberts

Farrowed Mar. 25, 1907
Bred by L. H. Roberts & Son, Paton, Ia.
Sold to A. McCurdy, Alta, Ia.

- Foggs Col. 50853..... C. E. Speaks.
  - C. E's Col. 12549a S. S. Puckett.
  - Dew Drop Maid 23770a S. S. Puckett.
- Budella D. 162886 .... A. T. Sundell.
  - King West 26163 O. S. West.
  - Budella V 96350 A. T. Sundell.

234392
Lady Claremont

Farrowed Dec. 27, 1907
Litter 6; 2 boars and 2 sows raised.
Bred by J. B. Ashby, Audubon, Ia.
Sold to A. McCurdy & Sons, Alta, Ia.

- Claremont Prince 55807, John Weighton.
  - Oran 37923, Manley & Co.
  - Advance Lady 95274, Manley & Co.
- Golden Alix 121144, A. Renshaw.
  - Alix Advance 31501, Manley & Co.
  - Anneta 101952, A. Renshaw.

234394
Golden Lady

Farrowed Mar. 20, 1909
Bred by A. McCurdy, Alta, Ia.

- Prince of Cols. II 78639, R. W. Shafer.
  - Prince of Cols. 13571, Carl Scott.
  - Shafers Beauty 39050a, H. E. Watson.
- Jim Lady 163098, Manley & Co.
  - Junior Jim 30437, J. Wernsman.
  - Advance Lady 106716, Manley & Co.

234396 Beauty's Sensation

Farrowed Mar. 18, 1908
Litter 8; 5 boars and 3 sows raised.
Bred by James Williams, Marcus, Ia.
Sold to A. McCurdy, Alta, Ia.

- Winning Sensation 68393, S. W. Stewart.
  - Chief Sensation 43839, S. W. Stewart.
  - Cedar Queen 149324, E. Z. Russell.
- Beauty Queen 1st 144596, Jas. Williams.
  - Iowa King M. 14279, G. A. Munson.
  - Pericles Beauty II 48662, Cantine Bros.

234398
Miss Ohio Chief

Farrowed Feb. 26, 1908
Litter 10; 4 boars and 5 sows raised.
Bred by J. B. Ashby, Audubon, Ia.
Sold to A. McCurdy, Alta, Ia.

- Don Carlos 69927, O. E. Osborn.
  - Ohio Chief 41419, Morton & Co.
  - Young Anna 52650, W. C. Wickes.
- Audubon Queen 54280, E. M. Kuhns.
  - Roycroft Sensation 9149a, D. W. Brown.
  - Roycriftie II 39332, West & Salisbury.

234400
Ohio Blossom II

Farrowed Oct. 13, 1907
Litter 9; 4 boars and 4 sows raised.
Bred by Geo. A. Nordyke, Annen, Neb.
Sold to Williams & McCury, Marcus, Ia. Alta, Ia.

- Ohio Chief 41419, Morton & Co.
  - Protection 4697a, Morton & Co.
  - Duchess 40th 18958a, Morton & Co.
- Royal Blossom 82904, H. C. Sheldon.
  - American Royal 15453, McFarland Bros.
  - Violet Blossom 51236, A. B. Wingerd.

234402
Ohio Chief's Lady

Farrowed Mar. 5, 1908
Litter 8; 3 boars and 3 sows raised.
Bred by W. W. Robbins, Lyons, Neb.
Sold to A. McCurdy, Alta, Ia.

- Ohio Chief 41419 (See above).
- Belle of Boone III 138418, A. P. Alsin.
  - Proud Orion 31337, Manley & Co.
  - Belle of Boone 77748, W. R. Bennethum.

234404
Royal Beauty 1st

Farrowed Mar. 30, 1908
Litter 11; 4 boars and 7 sows raised.
Bred by List Bros., Granville, Ia.
Sold to A. McCurdy & Sons, Alta, Ia.

- Sensations Best 71609. W. H. Reed.
  - Sensation Jr. 22461 D. W. Brown.
  - Golden Gall 125026 W. H. Reed.
- Royal Beauty 188596.. Fred Quirin.
  - Quirin's Wonder 64239 M. J. Ross.
  - Royal Choice 182276 Edmonds, Shade & Co.

234406
Lady Col.

Farrowed Mar. 1, 1909
Litter 11; 5 boars and 4 sows arised.
Bred by A. McCurdy, Alta, Ia.
Sold to A. McCurdy & Sons, Alta, Ia.

- Prince of Cols. II 78639 ..... R. W. Shafer.
  - Prince of Cols. 13571a Carl Scott.
  - Shafer's Beauty 39050a H. E. Watson.
- Budella E. 227062 .... L. H. Roberts & Son.
  - Foggs Col. 50853 C. E. Speaks.
  - Budella D. 162886 A. T. Sundell.

234408 Maud's All Choice

Farrowed Sep. 2, 1908
Litter 11; 1 boar and 3 sows raised.
Bred by A. McCurdy & Sons, Alta, Ia.

- Ben McCurdy 65199 .. Manlove Bros.
  - Hambletonian 21837 G. H. Hambleton.
  - Allisons Sister 75610 R. E. Hogsett.
- All Choice II 110172.. A. L. Mossman.
  - Fairview Chief 17627 J. T. Dollison.
  - All Choice 49468 Wm. Godby.

234410 Bells All Choice Same.

234412 Viola All Choice Same.

234414
Red Rose

Farrowed Mar. 25, 1908
Litter 11; 5 boars and 4 sows raised.
Bred by A. McCurdy & Sons, Alta, Ia.

- Tip Perfection 56297.. Thomas & Hogsett.
  - Tip Top Notcher 20729 R. C. Watt.
  - Perfection Wonder 80204 G. W. Seckman.
- Junior Jim Red Rose 169866 ..... Manley & Co.
  - Junior Jim 30437 J. Wernsman.
  - Lady of Mt. Pleasant 106696 Manley & Co.

234416 Rosie B. Same.

234418
Blossom

Farrowed Sep. 30, 1907
Litter 12; 4 boars and 6 sows raised.
Bred by Edmonds, Shade & Co., Kingsley, Ia.

- Top Pride 42843 ..... G. W. Seckman.
  - Tip Top Notcher 20729 R. C. Watt.
  - Fairview Queen 74788 A. Fruit.
- Violet Blossom 124610 Edmonds, Shade & Co.
  - Royal Plummer 21015 C. Folgate.
  - Violet Maid 22886 H. L. Cantine.

234420
Centuria Belle

Farrowed Oct. 11, 1908
Litter 9; 4 boars and 5 sows raised.
Bred by T. E. Bly, Brewster, Minn.
Sold to E. O. Jackson, Centuria, Wis.

- Minnesota Tip Top 70593 ..... Thomas & Hogsett.
  - Tip Top Notcher 20729 R. C. Watt.
  - Rubie 128022 Thomas & Hogsett.
- Beauty M. 2nd 163940.. T. E. Bly.
  - West's Best 13223 O. S. West.
  - Beauty B. 2nd 69578 T. E. Bly.

234422
Fedoria Belle

Farrowed Oct. 12, 1908
Litter 12; 5 boars and 2 sows raised.
Bred by T. E. Bly, Brewster, Minn.
Sold to E. E. Slumm, Fedoria, S. D.

- Minn. Tip Top 70593.. Thomas & Hogsett.
  - Tip Top Notcher 20729 R. C. Watt.
  - Rubie 128022 Thomas & Hogsett.
- Beauty M. 4th 176774.. T. E. Bly.
  - West's Best 13223 O. S. West.
  - Beauty B. 2nd 69578 T. E. Bly.

234424
Daisy Guinner

Farrowed Mar. 11, 1907
Litter 5; 2 boars and 2 sows raised.
Bred by S. J. Tillman, Ragan, Neb.
Sold to George W. Schwab, Clay Center, Neb.

- Crimson Dandy 52985. A. A. Karschner.
  - Nebraska Wonder 48619 W. A. Kirkpatrick.
  - Jewell 123662 A. A. Karschner.
- Dark Daisy II 175404.. S. J. Tillman.
  - Cole's Duroc 2nd 43035 Morriss Sandstead.
  - Dark Daisy 124280 H. B. Louden & Son.

234426
Floss Prize I

Farrowed June 1, 1908
Litter 9; 4 boars and 5 sows raised.
Bred by Vernie Albrecht, Smith Center Kan.
Sold to H. M. Templin, Smith Center, Kan.

- Waldo 71763 ..... Geo. Briggs & Son.
  - Giffords Vindicator 50841 E. H. Gifford.
  - Lady Maid 142676 Geo. Briggs & Son.
- Belle Prize I 220290... Vernie Albrecht.
  - Orione II 55545 J. W. Jones.
  - First Prize II 182710 P. Albrecht.

234428 Rose M. Same. Sold to same.

234430
Floss Prize II

Farrowed Apr. 2, 1909
Litter 6; 2 boars and 4 sows raised.
Bred by H. M. Templin Smith Center, Kan.

- Red Jumbo 85295 ..... W. C. Whitney.
  - Paul Jumbo 42209 J. B. Campbell.
  - Red Bird II 209384 W. C. Whitney.
- Floss Prize I 234426 .. Vernie Albrecht.
  - Waldo 71763 Geo. Briggs & Son.
  - Belle Prize I 220290 Philip Albrecht.

234432

Lady Wonder

Farrowed Mar. 10, 1908
Litter 8; 3 boars and 5 sows raised.
Bred by J. B. Walker, Lallnop, Mo.
Sold to Jno. W. Thompon, Jamesport Mo.

- Belle's Wonder 40821.. Wm. Sutter.
  - Nebraska Wonder 33927 O. S. West.
  - Cherry Belle 93552 Wm. Sutter.
- Effie's Lady 117080 ... J. B. Walker.
  - Advance 2nd 16159 C. B. Fagin.
  - Eddie B. 53946 Bowman & Fitch.

234434

Effie Wonder

Farrowed Apr. 11, 1908
Litter 9; 2 boars and 6 sows raised.
Bred by J. B. Walker, Lallnop, Mo.
Sold to Jno. W. Thompson, Jamesport, Mo.

- Belle's Wonder 40331.. Wm. Sutter.
  - Nebraska Wonder 33927 O. S. West.
  - Cherry Belle 93552 Wm. Sutter.
- Walker's Fancy 146926 J. B. Walker.
  - Advance 2nd 16159 C. B. Fagin.
  - Effie B. 25946 Bowman & Fitch.

234436

Belle's Queen

Farrowed Apr. 6, 1908
Litter 12; 4 boars and 4 sows raised.
Bred by J. B. Walker, Jamesport, Mo.
Sold to Jno. W. Thompson, Jamesport, Mo.

- Belle's Wonder 40821 .. (See above).
- Prospector Queen 95692 ..... J. B. Walker.
  - Prospector 24221 G. VanPatten.
  - Queen W. 82334 C. B. Fagin.

234438 Queen Wonder Same. Sold to same

234440

Hico Belle

Farrowed Oct. 2, 1909
Litter 10; 5 boars and 5 sows raised.
Bred by Tom Frazier, Morgan, Tex.
Sold to Athan Allen, Morgan, Tex.

- C. D. Lee 65917 ..... Ed. Edmonson.
  - C. D. 10865 Nat Edmonson.
  - Real Agatha 129052 O. S. West.
- Vera 140118 ..... Tom Frazier.
  - Frazier's Top Notcher 28427 Watt & Foust.
  - Lady Louden 92606 H. B. Louden & Son.

234442

Cotton Blossom

Farrowed June 16, 1909
Litter 12; 4 boars and 6 sows raised.
Bred by Tom Frazier, Morgan, Tex.
Sold to J. A. Coats, Cottonwood, Tex.

- Governor 78571 ..... Tom Frazier.
  - Rats 63491 Tom Frazier.
  - American Royal 15453 McFarland Bros.
- Blossom Royal 82758. H. C. Sheldon.
  - American Royal 15453 McFarland Bros.
  - Blossom 30510 A. B. Wingerd.

234444
Taylor's Choice

Farrowed May 1, 1909
Litter 8; 2 boars and 3 sows raised.
Bred by Amos Shook, Padoka, S. D.
Sold to A. B. Chubbuck, Reliance, S. D.

- Happy Charlie 73631 .. S. W. Kent.
  - Jumbo 52685 Robt. Pritchard.
  - Ed's Choice 119514 T. H. Knaak.
- Maud L. 183884 ..... J. H. Tyron & Son.
  - Robt. Orion 44421 Manley & Co.
  - Dakota Rose 138960 J. H. Tyron & Sons.

234446 Maude Reliance Same. Sold to same.

234448
Lily Wonder

Farrowed Mar. 28, 1908
Litter 13; 4 boars and 5 sows raised.
Bred by W. J. Wendt, Remsen, a.

- Belles Wonder 70123.. W. J. Wendt.
  - Wonder C. 32293 O. S. West.
  - Roberts Belle 83290 Wm. Roberts & Son.
- Remsen Belle 142914 ... W. J. Wendt.
  - Chief Leader 24173 Otto Peters.
  - Belle of Marcus II 76516 W. J. Wendt.

234450
Rooney's Lady

Farrowed Mar. 9, 1908
Litter 9; 4 boars and 3 sows raised.
Bred by A. M. Avery, Mason City, Ia.
Sold to Jas. Rooney, Dougherty, Ia.

- Advance Boy 28769 ... Johnston Bros. & Newkirk.
  - Advance 11309 J. M. Morrison.
  - Lucy D. II 18106 Geo. Duffus.
- Mina 182038 ..... A. M. Avery.
  - Top Notcher Jr. 37653 H. S. Allen.
  - Irene 138534 S. J. Butts.

234452
Marion

Farrowed Apr. 6, 1908
Litter 12; 4 boars and 4 sows raised.
Bred by R. B. Woodward, Muir, Mich.

- Bright 75217 ..... J. H. Bangham.
  - Mike 38819 M. A. Bray & Son.
  - China Lady 130182 J. H. Banghart.
- Capitol Belle No. 1 193244 ..... J. H. Banghart.
  - College Boy 11025a Mich. Agr'l College.
  - Lady Price 123350 J. H. Banghart.

234454
Sarah

Farrowed Sep. 15, 1908
Litter 12; 7 boars and 2 sows raised.
Bred by R. B. Woodard, Muir, Mich.

- King of Cols. 75219... L. B. Struble.
  - Ohio Boy 15801a O. A. Cole.
  - Alberta Cole 40458a C. A. Cole.
- Capitol Belle No. 1 193244 ..... J. H. Banghart.
  - College Rex 11025a Mich. Agr'l College.
  - Lady Price 123350 J. H. Banghart.

234456 Ruth Same.

234458
Choice Lady

Farrowed Mar. 30, 1908
Litter 8; 3 boars and 4 sows raised.
Bred by Wm. E. Bierstedt, Burt, Ia.

- Jumbo Jack 69127 .... Balmat & Son.
  - Belles Chief I Am 19893 Stow & Gingrich.
  - Lady Long 105156 Balmat & Son.
- Choice Bit 154824 .... Will Banks.
  - Kossuth 1903 N. P. Clark.
  - Tit Bit 101834 S. I. Welch.

234460
Rosetta I

Farrowed Apr. 15, 1908
Litter 9; 2 boars and 7 sows raised.
Bred by Wm. E. Bierstedt, Burt, Ia.

- Jumbo Jack 69127 .... (See above).
- Rosa Red 212656 ..... Will Banks.
  - Garvanza 56805 A. L. Mossman.
  - Choice Bit 154824 Will Banks.

234462
Iowa Gem

Farrowed Mar. 9, 1908
Litter 10; 4 boars and 5 sows raised.
Bred by Stow & Gingrich, Hamburg, Ia.
Sold to C. E. Veak, Essex, Ia.

- Iowa Critic 72487 .... E. Z. Russell.
  - Jumbo Critic 57345 E. Z. Russell.
  - Ruby 104346 J. Wernsman.
- Zoe Standard 185666 .. Stow & Gingrich.
  - Duroc Standard 44117 O. S. West.
  - Lou Dillon 109830 Manley & Co.

234464
Cherry O'Brien

Farrowed Mar. 21, 1908
Litter 10; 5 boars and 2 sows raised.
Bred by D. C. Baker, Sutherland, Ia.
Sold to Clyde Martin, Sutherland, Ia.

- World Beater 60521 ... Watt & Foust.
  - Kant Be Beat 10239a Ira Jackson.
  - Rubertha 25756a E. S. Foust.
- O'Brien Bird 109108 .. D. C. Baker.
  - Longfellow Tom 23567 A. B. Wingerd.
  - O'Brien Lady 72542 D. C. Baker.

234466
Bess

Farrowed Mar. 11, 1909
Litter 8; 2 boars and 4 sows raised.
Bred by H. W. Ogan, Marshalltown, Ia.
Sold to John H. Chinn, Marshalltown, Ia.

- Model Top 87135 ..... J. A. Bangham & Sons
  - Models Wonder 69365 J. A. Bangham & Sons.
  - Bessie Notcher 158718 Johnston Bros. & Newkirk.
- Banker Girl 225328 .... J. A. Bangham & Sons.
  - Iowa Banker 23891 C. W. & Wm. Reed.
  - Lucy B. 158720 Johnston Bros. & Newkirk.

234468
Oh See

Farrowed Mar. 8, 1906
Litter 10; 3 boars and 4 sows raised.
Bred by John H. Chinn Marshalltown, Ia.

- Judge C. 46421 ..... G. A. Munson.
  - King Perfection 16235 O. S. West.
  - Prospect 79772 G. A. Munson.
- Crimson Model 23174 .. J. H. Chinn.
  - Model 2833 J. H. Lathrop.
  - Grovers Choice 14794 J. R. McClure.

234470
Iowa

Farrowed Feb. 15, 1908
Litter 10; 3 boars and 3 sows raised.
Bred by W. L. Addy & Son, Parnell, Mo.
Sold to D. D. Walker, Dill, Okla.
Resold to Sam'l Drybread, Elk City, Kan.
Resold to J. G. Mitchell, La Fontaine, Kan.

- Dandy Orion 33879 ... Manley & Co.
  - Orion 5293 N. P. Clark.
  - Fancy Allison 67594 Manley & Co.
- Little Dam 211686 .... W. L. Addy & Son.
  - W. L. A's Choice Goods 42409 A. F. Russell.
  - Topsy Belle 121232 Addy & Son.

234472
Benfer's Rose

Farrowed Sep. 14, 1908
Litter 14; 5 boars and 2 sows raised.
Bred by E. L. M. Benfer, Leona, Kan.

- Rambler 77465 ..... F. W. Wittrock.
  - Norval 36713 McFarland Bros.
  - Royal Lady 123378 F. W. Wittrock.
- Illinois Girl 127752 .... Thomas Bennett.
  - Critic 10849 Thos. Bennett.
  - Buttercup 30916 Thos. Bennett.

234474
Benfer's Pansy

FarrowedSep. 16, 1908
Litter 9; 2 boars and 4 sows raised.
Bred by E. L. M. Benfer, Leona, Kan.

- Rambler 77465 ..... (See above).
- Pansy II Jr. II 161112 ..... Newton Bros.
  - Sir Thomas 23795 Chester Thomas.
  - Pansy II 34276 Newton Bros.

234476
Constantine

Farrowed Mar. 7, 1908
Litter 11; 1 boar and 1 sow raised.
Bred by J. L. Corn, Palmer, Ill.

- Conodo C. 18457 ..... Lourence Bros.
  - Comet 9483 I. B. Hyde & Sons.
  - Nellie C. 9456 W. H. Lourence & Bro.
- Bernice Brown 132114. D. W. Brown.
  - Sure Winner 11977a W. A. Craver.
  - Lady Brown 125902 D. W. Brown.

234478
Belle Wonder

Farrowed Apr. 18, 1907
Litter 14; 1 boar and 10 sows raised.
Bred by Droz & Jenks Fairfield, Ia.

- Chieftain 52831 ..... H. S. Allen.
  - Crimson Wonder Again 40785 U. G. Davidson.
  - Patsys Queen II 106992 H. S. Allen.
- Julia 111600 ..... W. L. Bonnett.
  - B's Hero 21827 W. L. Bonnett.
  - Miss U. J. 34902 N. P. Clark.

234480 Harken Wonder Same.

234482
Rhoda

Farrowed Oct. 8, 1907
Litter 10; 2 boars and 6 sows raised.
Bred by Droz & Jenks Fairfield, Ia.

- Chandler's Choice 32261 ..... S. P. & C. M. Carr.
  - B's Hero 21827 W. L. Bonnett.
  - Red Queen IV 73498 S. P. & C. M. Carr.
- Fairfield Beauty 151600 Hanks & Bishop.
  - Top Notcher Again 29205 R. C. Watt.
  - Little Bess 71366 O. E. Osborn.

234484
Bessie

Farrowed Sep. 9, 1908
Litter 11; 6 boars and 4 sows raised.
Bred by J. A. Redmond, Pottsville, Ark

- Red King 74347 ..... C. O. Anderson.
  - King I Am 61817 J. W. Kline.
  - Kansas Belle IV 127856 C. O. Anderson.
- Queen of Arkansas 224096 ..... E. H. Erickson.
  - E's Kant Be Beat 57563 Grant Chapin.
  - Miss Orion's Wonder 170914 E. H. Erickson.

234486 Belle of Arkansas Same.

234488
Bessie

Farrowed June 1, 1907
Litter 7; 1 boar and 6 sows raised.
Bred by U. G. Miller, Winston, Mo.
Sold to Sweaney Bros. Kidder, Mo.

- Jim 56119 ..... F. L. Bowman.
  - Goldie's Top Notcher 28719 G. W. Seckman.
  - Mollie Advance 96996 F. L. Bowman.
- Pocahontas 35988 .... B. L. Sweaney.
  - Victor S. 11175 D. L. F. Zumbro.
  - Tricksey 26364 G. U. Nortch.

234490
Topsy Belle 1st

Farrowed Mar. 25, 1909
Litter 14; 2 boars and 8 sows raised.
Bred by W. L. Addy & Son, Parnell, Mo.
Sold to T. F. Johnston, Garfield, Kan.

- W. L. A.'s Choice Goods 42409 ..... A. F. Russell.
  - Lafollette 36563 W. B. Bishop.
  - S. E's Model 9th 30996a S. E. Morton & Co.
- Topsy Belle 125232 .. W. L. Addy & Son.
  - Tom Watson 21105 R. C. Watt.
  - Topsy Jane 37332 Addy & Son.

234492 Topsy Belle 2nd Same. Sold to same.

234494 Topsy Belle 3rd Same. Sold to same.

234496 Topsy Belle 4th Same. Sold to same.

234498 Topsy Belle 5th Same. Sold to same.

234500 Topsy Belle 6th Same. Sold to same.

234502 Topsy Belle 7th Same. Sold to same.

254304 Topsy Belle 8th Same. Sold to same.

234506
Murray's Best

Farrowed Apr. 10, 1908
Litter 13; 3 boars and 7 sows raised.
Bred by T. F. Johnston, Garfield, Kan
Sold to C. R. Murrey, Garfield, Kan.

- Christie 76295 ..... Ed. Christian.
  - Dandy Rozel 41819 W. R. Crow.
  - Red Bess 93072 Ed. Christian.
- Mollies Last 196622 .. T. F. Johnston.
  - Jim Jeffries 12653 W. L. Addy & Son.
  - Mollie Brooks 13920 J. C. Woodburn.

234508 Browns Best Same. Sold to J. C. Brown, Larned, Kan.

234510 Schmidt's Best Same. Sold to Fred Schmidt, Lew is.Kan.

234512 Bindley's Best Same. Sold to J. A Bindley, Burdette, Kan.

234514
Beauty

Farrowed May 7, 1907
Litter 12; 5 boars and 5 sows raised.
Bred by T. F. Johnston, Garfield, Kan.

- Christie 76295 ..... (See above).
- Mollies Last 196622 .. T. F. Johnston.
  - Jim Jeffries 12653 Addy & Son.
  - Mollie Brooks 13920 J. C. Woodburn.

234516 Blondie Same.

234518 Boss Same.

234520
Smart Lady III

Farrowed Mar. 26, 1908
Litter 10; 5 boars and 4 sows raised.
Bred by Wm. D. Fraker, Winnebago, Minn.

- Omyomes Chief 79717.. Elwood A. Day.
  - Iowa Chief 31671 Morton & Co.
  - Omyone 90004 O. N. Woody.
- Smart Lady II 206354. Wm. D. Fraker.
  - Robert F. 59033 B. C. Marts.
  - Smart Lady 172600 Wm. D. Fraker.

234522 Smart Lady IV Same.

234524
Faribault Queen

Farrowed July 16, 1908
Litter 14; 3 boars and 4 sows raised.
Bred by Wm. D. Fraker, Winnebago, Minn

- Omyones Chief 79717.. (See above).
- Golden Beauty Best 206352 ..... Wm. D. Fraker.
  - Robert F. 59033 B. C. Marts.
  - Golden Beauty 172602 Wm. D. Fraker.

235426 Verona Beauty Same.

234528
Royal Blossom

Farrowed Apr. 9, 1906
Litter 10; 8 boars and 1 sow raised.
Bred by Edmonds, Shade & Co., Kingsley, Ia.
Sold to J. C. Porter, Ogden, Ia.

- Top Pride 42843 ..... G. W. Seckman.
  - Tip Top Notcher 20729 R. C. Watt.
  - Fairview Maid 74788 A. Fruit.
- Rose Bud 95258 ..... Edmonds, Shade & Co.
  - American Royal 15453 McFarland Bros.
  - May Flower 58756 W. L. Willey.

234530
Hazel D. II

Farrowed Apr. 3, 1903
Litter 7; 3 boars and 3 sows raised.
Bred by A. L. Mossman, Radcliffe, Ia.

- A. L's Chief 43327 ... I. J. Lorton.
  - I. J's Chief 12445 Moorman & Miller.
  - Leisure Belle 27046 Wm. M. Finch.
- Hazel D. 131184 ..... A. L. Mossman.
  - Tientsin 17261 H. F. Hoffman.
  - Hazel VI 78118 A. L. Mossman.

234532
Anadarko Queen

Farrowed May 1, 1907
Litter 12; 5 boars and 7 sows raised.
Bred by Jas. Bray, Pocasset, Okla.
Sold to Rev. F. Isadore Anadarko, Okla.

- Brays Improver 59571 .. J. L. Lowe.
  - Nebraska Lad 29821 E. E. Mendenhall & Son.
  - Eris Beauty II 34954 J. L. Lowe.
- Miss Swartz 173896 .. Jas. Bray.
  - Buster 22545 Ben Hampton.
  - Blossom 2nd 53374 J. M. Clark.

234534 Mission Belle Same. Sold to same.

234536
Miss Mayflower

Farrowed Apr. 15, 1908
Litter 8; 5 boars and 2 sows raised.
Bred by Henry Burger, Ashton, Kan.
Sold to John Burger, S. Haven, Kan.

- Burger's Perfection 80985 ..... A. Blank.
  - Ohio Eagle 61137 R. J. Harding.
  - Anchor Dot 120138 A. Blank.
- Little May 229882 .... A. Blank.
  - Blank's Perfection 71477 A. Blank.
  - Ashton Belle 148690 A. Blank.

234538
I Wonder

Farrowed Apr. 29, 1907
Litter 8; 5 boars and 2 sows raised.
Bred by T. A. Edson, Austin, Minn.

- Tip Topper 57509 .... G. W. Seckman.
  - Tip Top Notcher 20729 R. C. Watt.
  - Rose O'Grady S. 80848 M. W. Greer.
- Cassie Improver 151400 G. H. Purdy.
  - Model Improver 36263 Bowman & Fitch.
  - Cassies Best 145490 G. H. Purdy.

234540

Tootsy

Farrowed Apr. 26, 1908
Litter 11; 5 boars and 2 sows raised.
Bred by T. A. Edson, Austin, Minn.

- Minnesota Chief 71485. Lewis Anderson.
  - Prince Waverly 59445 L. T. Spellman.
  - Flora Belle 160644 Lewis Anderson.
- I Wonder 234538 ..... T. A. Edson.
  - Tip Topper 57509 G. W. Seckman.
  - Cassie Improver 151460 G. H. Purdy.

234542

Blanch

Farrowed Apr. 9, 1907
Litter 10; 4 boars and 4 sows raised.
Bred by McNeil Bros., Bowen, Ill.
Bred by Stansell & Matern, McNabb, Ill.

- Hanley 42345 ..... J. D. Nidlinger.
  - None Such 10027a G. W. Stoner.
  - Bright Star II 36496a J. D. Nidlinger.
- Vesta 132512 ..... H. B. Griffitts.
  - Col. Pearson 14117a W. A. & T. B. Pearson.
  - Anna Duroc 53916 N. B. Cutler.

234544

Inventor's Lass

Farrowed Mar. 25, 1908
Litter 12; 4 boars and 1 sows raised.
Bred by H. B. Griffitts, Bowen, Ill.

- Inventor 64151 ..... McFarland Bros.
  - II Climax 23361 McFarland Bros.
  - Dotie 37472 C. R. Doty.
- Fancy Emo 184320 .... S. J. Mooney.
  - High Chief 43435 Ira Jackson.
  - Emo M. 119136 A. W. Fruit.

234546

Ellen Blazes

Farrowed Apr. 14, 1908
Litter 7; 1 boar and 6 sows raised.
Bred by Fagan, Browning & McCabe Hersman, Ill.
Sold to Stansell & Matern, Lostant, Ill.

- Inventor 64151 ..... (See above).
- Helen Blazes 64502 .... G. W. Secman.
  - The Lad For Me 10733a G. W. Seckman.
  - Gold Dust Rose 27574 G. W. Seckman.

234548

Alice Wonder

Farrowed Apr. 27, 1908
Litter 9; 3 boars and 4 sows raised.
Bred by Ernest Pancake, Ransom, Ill.
Sold to Stansell & Matern, McNabb, Ill.

- Prince Wonder 21023a. Ira Jackson.
  - Decatur Boy 17097a J. E. Fleming.
  - Love's Surprise 37052a Carl Scott.
- Daisy Blazes 210016 .. M. W. Greer & Son.
  - Schuyler Chief 55487 O. E. Osborn.
  - Dolly Blazes 152098 Harry Browning.

234550

Elsie Wonder

Farrowed Mar. 4, 1908
Litter 9; 2 sows raised.
Bred by H. B. Griffitts, Bowen, Ill.
Sold to Jerry Stansell, McNabb, Ill.

- Model Wonder 53981 U. G. Davidson.
  - Crimson Wonder I Am 34697 O. S. West.
  - May Bloom 54628 U. G. Davidson.
- Orphas X 191700 ..... W. C. Orndorff.
  - Major Hanley 62765 McNeil Bros.
  - Orphas 188352 W. C. Orndorff.

234552
Queen O.

Farrowed Apr. 12, 1907
Litter 8; 3 boars and 4 sows raised.
Bred by Ernest Pancake, Ransom, Ill.
Sold to Stansell & Matern, Magnolia, Ill

- Kant's Top Notch 47327, Watt & Foust.
  - Kant Be Beat 10239a, Ira Jackson.
  - Rubertha 25756a, Ed. Foust.
- Oakland Queen III 40416, T. E. Laurie.
  - Fillmore R. 7405, A. F. Russell.
  - Francis IV 17102, E. B. Watson.

234554
Flora Belle

Farrowed Aug. 29, 1906
Litter 7.
Bred by L. E. Thomas, Golden, Ill.
Sold to Stansell & Matern, McNabb, Ill.

- Ambition 37641, Jas. J. McCabe.
  - A Top Notcher 28723, Geo. W. Seckman.
  - Lib. C. 67240, Jas. J. McCabe.
- Flora 112926, L. E. Thomas.
  - Oom Paul Jr. 16147, Geo. W. Trone & Son.
  - Queen 2nd 90062, J. P. Plummer.

234556
Mable Wonder

Farrowed Apr. 8, 1908
Litter 8; 1 boar and 6 sows raised.
Bred by Ernest Pancake, Ransom, Ill.

- Prince Wonder 21025a, Ira Jackson.
  - Decatur Boy 17097, J. E. Fleming.
  - Lover Surprise 37052, Carl Scott.
- Queen O. 234552, Ernest Pancake.
  - Kant Top Notcher 47327, Watt & Foust.
  - Oakland Queen 40416, T. E. Laurie.

234558 Myra Wonder Same.

234560 May Wonder Same.

234562
Sunnyside

Farrowed Apr. 24, 1908
Litter 8; 2 boars and 2 sows raised.
Bred by W. R. White, Mabton, Wash.

- Western Lady 73891, Browning & Co.
  - Tip Top Notcher 20729, R. C. Watt.
  - Anna Belle 135240, J. A. Teter.
- Sunshine 192988, J. M. & W. T. Gatton.
  - Mayor Jr. 29345, C. W. May.
  - Proud Girl 136372, H. C. Sheldon & Sons.

234564
Lizzie W.

Farrowed Aug. 5, 1908
Litter 10; 5 boars and 3 sows raised.
Bred by W. R. White, Mabton, Wash.

- Whites Buster 60233, L. C. Crockett.
  - Goldstone 27237, Amos Wilkins.
  - Alderwoods Queen 40656, M. H. Davis.
- Zoe S. 162324, W. R. White.
  - Captain Snipe 23585, Jas. Skirving.
  - Queen 158254, Jas. Skirving.

234566

Young Biddie

Farrowed Sep. 25, 1909
Litter 10; 5 boars and 5 sows raised.
Bred by L. H. Alexander, Sunnyside, Wash
Sold to Frank Drumhiller, Mabton, Wash
Resold to L. H. Alexander, Sunnyside, Wash.

- Yokone Chief 76371 ... Chas. Dorr.
  - Kant Be Beat Jr. 69795 — J. M. Morrison.
  - Miss Royal 79278 — J. F. Chandler.
- Biddie 195884 ..... H. A. Mack.
  - Goldstone 26237 — A. Wilins.k
  - Curlyque 100254 — L. C. Crockett.

234568

Billiard Chip

Farrowed Feb. 20, 1908
Litter 13; 2 boars and 2 sows raised.
Bred by H. C. Doerzman, Marengo, Ia.

- Lafollette 4th 68775 .. D. R. Wilson.
  - Lafollette 36563 — W. B. Bishop.
  - Bable B. 2nd 108962 — Ed. A. Baxter.
- Billiard Ball 199846.. H. C. Doerzman.
  - Advance Lad 47955 — Johnston Bros. & Newkirk.
  - Brightness 99746 — F. H. Herring.

234570

Proud Lady

Farrowed Mar. 4, 1908
Litter 10; 4 boars and 3 sows raised.
Bred by H. A. Sherwood, Hartwick, Ia.
Sold to R. C. Plattenberger, Mt. Vernon, Ia.
Resold to H. C. Doerzman, Marengo, Ia.

- Proud King 54045 .... W. Abernathy.
  - King of Kings 10919a — Morton & Co.
  - Belvy C. 28754a — Carl Scott.
- Belle Bettie 197616 ... H. A. Sherwood.
  - Keep On IV 37333 — C. W. & Wm. Reed.
  - Bettie Advance 108706 — H. A. Sherwood.

234572

Belle Junie

Farrowed Apr. 1, 1908
Litter 10; 4 boars and 5 sows raised.
Bred by W. L. Addy & Son, Parnell, Mo.
Sold to A. L. Pangborn, Creighton, Neb
Resold to Geo. Nordyke, Allen, Neb.
Resold to J. H. Tryon & Sons, Lyons, Neb.

- W. L. A's Choice Goods 42409 ..... A. F. Russell.
  - Lafollette 36563 — W. B. Bishop.
  - S. E's Model 9th 30906 — Morton & Co.
- Topsy June II 157550.. Addy & Son.
  - Earls Oom Paul 35405 — Addy & Son.
  - Topsy Jane 37332 — Addy & Son.

234574

LaBelle V.

Farrowed Mar. 13, 1908
Litter 14; 6 boars and 2 sows raised.
Bred by University of Neb., Lincoln, Neb.

- Lincoln Wonder 56575 — J. M. Morrison.
  - Ohio Chief 41419 — Morton & Co.
  - Morrisons Peach 108352 — W. A. Kirkpatrick.
- La Belle II 132976 .... J. E. Mendenhall & Son.
  - Belles Chief 22727 — Smith Brown.
  - Louise 69224 — J. E. Mendenhall & Son

234576 Rose Improver XIV

Farrowed Mar. 8, 1908
Litter 17; 2 boars and 6 sows raised.
Bred by University of Neb., Lincoln, Neb.

- Wilsons Wonder 75703. A. Wilson.
  - Lincoln Wonder 56575 J. A. Morrison.
  - Miss Wilson 169740 Ford Skeen.
- Rose Improver IV 94966 ..... University of Neb.
  - St. Patrick 10255 W. A. Kirkpatrick.
  - Rose Improver 68718 Bowman & Fitch.

234578 Lady Morrison II

Farrowed Apr. 18, 1908
Litter 7; 4 boars and 3 sows raised.
Bred by J. A. Morrison, Grinnell, Ia.

- Wealthy Chief 72405.. J. A. Bangham.
  - Model Chief 44969 Morton & Co.
  - Reeds Lady 158724 C. W. & Wm. Reed.
- Lady Morrison 217826.. J. B. Gorsuch.
  - Iowa Banker 23891 C. W. & Wm. Reed.
  - Gay Lady 205536 J. B. Gorsuch.

23580 Bess

Farrowed Feb. 25, 1908
Litter 9; 2 boars and 2 sows raised.
Bred by J. A. Morrison, Grinnell, Ia.

- Wealthy Chief 72405 .. (See above).
- Bess's Best 105456 .... J. A. Morrison.
  - Red Rival 23941 J. A. Bangham.
  - Bess F. 40832 Wm. Fraker.

234582 Lady O. G.

Farrowed Feb. 23, 1908
Litter 10; 2 boars and 4 sows raised.
Bred by J. A. Morrison, Grinnell, Ia.

- Wealthy Chief 72405 .. J. A. Bangham.
  - Model Chief 44969 Morton & Co.
  - Reeds Lady 158724 C. W. & Wm. Reed.
- Orphan Girl 191732 .. J. A. Morrison.
  - Advance Again 37339 Johnston Bros. & Newkirk.
  - Julia 153806 J. A. Morrison.

234584 Myrtle King

Farrowed Mar. 22, 1908
Litter 6; 5 sows raised.
Bred by J. A. Morrison, Grinnell, Ia.

- Wealthy Chief 72405 .. (See above).
- Miss Perfect King 209134 ..... Johnston Bros. & Newkirk.
  - Perfect King 53753 W. Abernathy.
  - Bessie Notcher 158718 Johnston Bros. & Newkirk.

234586 Lady King Same.

234588 Perfect Lady Same.

234590 Miss Proud Advance

Farrowed Apr. 10, 1908
Litter 8; 3 boars and 3 sows raised.
Bred by J. C. Tighe, Stanton, Neb.
Sold to Henry Stuthman, Pilger, Neb.

- Jr. John 52087, Manley & Co.
  - Young John 22575, Manley & Co.
  - Nancy VII 83168, O. E. Osborn.
- Belle Best 203606, J. C. Tighe.
  - Rob Roy 37081, Manley & Co.
  - Topsy Best 94642, F. Fentress.

234592 Proud's Topsy Same. Sold to same.

234594 Topsy Roy Same. Sold to same.

234596 Miss Bob

Farrowed Apr. 8, 1908
Litter 8; 2 boars and 6 sows raised.
Bred by J. C. Tighe, Stanton, Neb.
Sold to Henry Stuthman, Pilger, Neb.

- Orion 72579, Manley & Co.
  - Orion 5293, N. P. Clark.
  - Golden Beauty 83988, Smith Brown.
- Belle Stuthman 203604, J. C. Tighe.
  - Jr. John 52087, Manley & Co.
  - Dark Lady 124448, E. Z. Russell.

234598 Olga Oryon Same. Sold to same

234600 Belle Oryon Same. Sold to same.

234602 Lady Model Same. Sold to T. H. Sheets, Pilger, Neb.

234604 Arion Maid

Farrowed Apr. 17, 1907
Litter 7; 5 boars and 2 sows raised.
Bred by E. H. Gifford, Lewiston, Neb.
Sold to C. F. Voge, Pawnee City, Neb.
Resold to Frank Vrtiska, Pawnee City, Neb.

- Arion 22587, Manley & Co.
  - Orion 5293, N. P. Clark.
  - Kruger's Maid 39254, Manley & Co.
- Lewiston Belle 141010, E. H. Gifford.
  - Lewiston Chief 29883, E. H. Gifford.
  - Fantine 97812, O. S. West.

234606 Arion Belle

Farrowed Jan. 31, 1908
Litter 12; 3 boars and 3 sows raised.
Bred by E. H. Gifford, Lewiston, Neb.
Sold to Frank Vrtiska, Pawnee City, Neb.

- Arion 22587a (See above).
- Velma Challenger 208506
  - Challenger Chief 42959, E. H. Gifford.
  - Iron Lady 70348, E. H. Gifford.

234608
Queen Elleree

Farrowed Apr. 21, 1908
Litter 8; 3 boars and 2 sows raised.
Bred by Stow & Gingrich, Hamburg, Ia.
Sold to O. A. Tiller, Pawnee City, Neb.
Resold to Frank Vrtiska, Pawnee City, Neb.

- Duroc Standard 44117. O. S. West.
  - Duroc Paragon 29181 O. S. West.
  - Paulina Queen 86492 O. S. West.
- Elleree 70424 ..... J. E. Mendenhall.
  - King Marti 14005 H. B. Louden & Son.
  - Miss Onnen 32972 G. Onnen.

234610
Irene Rule

Farrowed Mar. 2, 1908
Litter 8; 3 boars and 4 sows raised.
Bred by Frank Vrtiska Pawnee City, Neb.

- Golden Rule Jr. 63253. Watt & Foust.
  - Golden Rule 46013 Ira Jackson.
  - Cedar Vale Queen VIII 70890 Watt & Foust.
- Irene 167260 ..... Daniel Gerhardt.
  - Yellow Springs Best 13203a C. E. Speaks.
  - Lulu G. 32174a David Hilt.

234612
Lewiston Lady

Farrowed Mar. 10, 1908
Litter 7; 4 boars and 3 sows raised.
Bred by G. W. Seckman, Mt. Sterling, Ill
Sold to E. H. Gifford, Leyiston, Neb.
Resold to O. .A Tiller, Pawnee City, Neb.
Resold to Frank Vrtiska, Pawnee City, Neb.

- Masterpiece Chief 53437 J. Coy Roach.
  - Model Chief 11159a Morton & Co.
  - May 83550 J. W. Killam.
- Lady Express II 179472 ..... John Hess.
  - Red Express 39519 Lewis Denton.
  - I Am Better Yet 119716 T. W. Stoner & Son.

234614
Butts Lady

Farrowed Aug. 15, 1908
Litter 12; 5 boars and 5 sows raised.
Bred by Wm. C. Tyler & Son, Illinois City, Ill.
Sold to O. J. Butts, Taylor Ridge, Ill.

- Hanley's Perfection 71553 ..... J. A. Smith.
  - Hanley S. 55897 J. A. Smith.
  - Bowen Beauty 16154 J. A. Smith.
- Queen II 220922 ..... Wm. C. Tyler & Son.
  - Prince II 55883 D. Nauman.
  - Queen 65858 Wm. C. Tyler & Son.

234616 Butts Queen Same. Sold to same.

234618
Mary's Choice

Farrowed Mar. 15, 1908
Litter 11; 3 boars and 4 sows raised.
Bred by J. E. Reid, Aledo, Ill.

- Duroc Wonder 5249... J. W. Greenefild.
  - Red Max 43343 J. W. Greenfield.
  - Hellen T. 92718 J. W. Greenfield.
- Lady Mary 167572 .... H. B. Griffitts.
  - Big I Am 29895 Ed. A. Baxter.
  - Mary Ellen 107004 H. B. Griffitts.

234620
Chief's Lady

Farrowed Sep. 1, 1908
Litter 10; 4 boars and 3 sows raised.
Bred by J. D. McDermott, Wiota, Ia.

- Wiota Chief 74229 .... O. E. Osborn.
  - Ohio Chief 8727a Morton & Co.
  - Nancy X 121876 O. E. Osborn.
- Miss Kant Be Beat 121268 ..... Watt & Foust.
  - Kant Be Beat 28067 Ira Jackson.
  - Rubertha 70204 Watt & Foust.

234622 Chief's Lady 2d Same.

234624 Chief's Lady 3d Same.

234626
Belle Reta

Farrowed May 20, 1908
Litter 10; 5 boars and 5 sows raised.
Bred by Tom Frazier, Morgan, Tex.
Sold to W. H. Shimer, Cuero, Tex.

- Harry 60787 ..... W. O. Long.
  - Jewel Surprise 36811 Harry Sneed.
  - Mollie II 58522 Harry Sneed.
- Reta 155922 ..... Tom Frazier.
  - Frazier's Matchless 37145 H. C. Sheldon.
  - Moldie M. 80808 W. H. McWilliams.

234628
Robins Gem

Farrowed May 2, 1908
Litter 10; 4 boars and 4 sows raised.
Bred by T. W. Stoner & Son, Henry, Ill.
Sold to A. W. Padgett, Hillsboro, O.

- Royal Robin 73073 .... T. W. Stoner & Son.
  - Cock Robin 12845a R. C. Watt.
  - Graceful Lass 96598 T. W. Stoner.
- Brilliant Gem 82226a .. T. W. Stoner & Son.
  - Prairie Chief 17709 S. E. Morton & Co.
  - Stoners Gem 61322 T. W. Stoner & Son.

234630
Golden Bess

Farrowed May 20, 1908
Litter 9; 1 boar and 4 sows raised.
Bred by T. W. Stoner & Son, Henry, Ill.

- Col. Stoner 73069 .... Morton & Co.
  - King of Cols. 10075a Carl Scott.
  - Burketta VI 103140 Morton & Co.
- Golden Lady 110148 .. T. W. Stoner.
  - Top Notcher Rival 139993a R. C. Watt.
  - Gay Lady 22792 G. W. Stoner.

234632
Crimson Nancy

Farrowed Mar. 20, 1908
Litter 7; 4 boars and 2 sows raised.
Bred by L. J. Hiller, Ireton, Ia.

- Iowa Royal 68989 .... John Wilkin.
  - Iowa Model 32541 John Wilkin.
  - Rileys Nell 138778 John Wilkin.
- Crimson Belle 178878 .. W. F. Waldo.
  - Belles Chief 22727 W. B. Bishop.
  - Miss Crimson 111320 W. A. Kirkpatrick.

234634
Little Wonder

Farrowed Mar. 26, 1908
Litter 5; 1 boar and 2 sows raised.
Bred by Will Banks, Burt, Ia.
Sold to J. P. Stow, Burt, Ia.

- Garvanza 56805 ..... A. L. Mossman.
  - A. L's Advance 43331 Fairchild & Stevenson.
  - Crimson Belle 127596 A. L. Mossman.
- Blondie 40276 ..... Will Banks.
  - Kossuth 1903 N. P. Clark.
  - Blond Betty 3906 Wm. Roberts & Son.

234636
Grace

Farrowed Apr. 1, 1909
Litter 14; 9 boars and 3 sows raised.
Bred by Will Banks, Burt, Ia.
Sold to C. N. Blake, Burt, Ia.

- Surprise 72323 ..... H. A. Sherwood.
  - Proud King 54045 Walter Abernathy.
  - Maggie Advance 94696 Johnston Bros. & Newkirk.
- The Merry Widow 215658 ..... F. W. Garrett.
  - I Am A Wonder 41631 U. G. Davidson.
  - Proud Violet Advance 154896 H. C. Sheldon.

234638
Gladys

Farrowed Apr. 3, 1909
Litter 12; 3 boars and 7 sows raised.
Bred by B. A. Shafer, Sanborn, Ia.
Sold to Will Banks, Burt, Ia.
Resold to C. N. Blake, Burt, Ia.

- Golden Jim 7763 ..... Manley & Co.
  - Junior Jim 30437 J. Wernsman.
  - Radiant Rose 182950 Manley & Co.
- Crimson Lady 204282 T. E. Bly.
  - Crimson Prince 49373 T. E. Bly.
  - Brewster Lady III 93050 T. E. Bly.

234640
Goldie

Farrowed Apr. 13, 1909
Litter 8; 3 boars and 5 sows raised.
Bred by Will Banks, Burt, Ia.
Sold to C. N. Blake, Burt, Ia.

- Surprise 72323 ..... H. A. Sherwood.
  - Proud King 54045 Walter Abernathy.
  - Maggie Advance 94696 Johnston Bros. & Newkirk.
- Little Sister 134450 ... Will Banks.
  - Calamity 40301 S. I. Welsh.
  - Big Sister 51806 Will Banks.

234642
Prosperity Lass

Farrowed Sep. 10, 1907
Litter 13; 2 boars and 5 sows raised.
Bred by Will Banks, Burt, Ia.
Sold to Fred Klues, Fenton, Ia.

- Garvanza 56805 ..... A. L. Mossman.
  - A. L's Advance 43331 Fairchild & Stevenson.
  - Crimson Belle 127596 A. L. Mossman.
- Little Sister 134450 .. Will Banks.
  - Calamity 40301 S. I. Welsh.
  - Big Sister 51806 Will Banks.

234646
Crimson Jennie

Farrowed Mar. 15, 1909
Litter 12; 2 boars and 7 sows raised.
Bred by Ira R. Jordan, Palestine, Ill.
Sold to Chas. W. Hartline, Anna, Ill.

- D. & I. 18569a ..... I. J. Lorton.
  - Col. Perfection 16135a Wm. M. Finch.
  - Leisure Girl 34726a I. J. Lorton.
- Crimson Jane 204416 .. I. R. Jordan.
  - Crimson Chief 54351 O. S. West.
  - Crimson West 138266 O. S. West.

234648 Crimson Anne Same. Sold to same.

234650
Masmermaid

Farrowed July 11, 1908
Litter 7; 3 boars and 3 sows raised.
Bred by Univ. of Ill., Urbana, Ill.

- Maston 62571 ..... C. W. Seybold.
  - King of Ill. 49203 McFarland Bros.
  - Firelight II. 34962a C. W. Seybold
- Mermaid 30360a ..... E. E. Miller.
  - Corrector 9739a J. D. Nidlinger.
  - Beauty B. 26342a E. E. Miller

234652 Masmermaid II Same.

234654
Lottie

Farrowed Aug. 21, 1907
Litter 10; 2 boars and 3 sows raised.
Bred by James Streeter, Wheatland, Okla.

- Golden Advance 68053.. H. C. Sheldon & Sons
  - Proud Advance 23549 Johnston Bros.
  - Perfection Maid 130994 D. J. Pollock
- Laurine 125826..... A. Couch
  - Powhattan 23083 J. W. Greenfield
  - Laura 51430 I. J. Hay

234656
Auburn Choice

Farrowed Sep. 23, 1907
Litter 5; 4 sows raised
Bred by Louis Blinde. Johnson, Nebr.

- Auburn Lad 69917 .... Ford Skeen
  - Pride of Long View 45383 Ford Skeen
  - Ida May 139144 Ford Skeen
- Louis's Choice 180540.. Ed Burkhart
  - Chicago Kid 36687 F. F. Failor
  - Lady Sutton 100196 G. Van Patten

234658 Auburn Challenger

Farrowed Sep. 28, 1907
Litter 9; 4 boars and 3 sows raised
Bred by Louis Blinde, Johnson, Nebr.

- Auburn Lad 69917..... (See above.)
- Blinde's Challenger 180544 ..... Ford Skeen
  - Liberty Challenger 31519 Geo. Horning
  - Lady Bess 131890 Ford Skeen

234660
Waneta Red

Farrowed Oct. 20, 1906
Litter 8.
Bred by T. P. Moran, Johnson, Nebr.
Sold to Louis Blinde, Johnson, Nebr.

- King of Reds 59145 — I. C. Welch
  - Tip Top 33533 — Welch Bros.
  - Mogul Sunbeam 93164 — I. C. Welch
- Waneta 188354 — L. B. Arnot
  - Alladin 38365 — Wm. Ernst & Son
  - Daisy 117400 — F. G. Stottenburg

234662
Miss Wonderer

Farrowed Mar. 31, 1907
Litter 8; 3 boars and 2 sows raised.
Bred by E. T. Young, S. Auburn, Nebr.
Sold to Louise Blinde, Johnson, Nebr.

- Hiawatha Wonderer 53267 — Newton Bros.
  - Sir Thomas 23795 — Chester Thomas
  - Lady Long View 46246 — C. P. Thompson
- Bess Diamonds 180542 — R. T. Young
  - Jack of Diamonds 37583 — Carl Hansen
  - Bess Blair 131898 — A. Renshaw

234664
Bessie Kant

Farrowed Mar. 3, 1908
Litter 10; 7 sows raised.
Bred by Louis Blinde, Johnson, Nebr.

- Kants Tracer 83073 — R. F. Miner
  - Kants Model 52471 — Watt & Foust
  - Crimson Queen 134518 — Ford Seen
- Bess Diamonds 180542 — R. T. Young
  - Jack of Diamonds 37583 — Carl Hansen
  - Bess Blair 131898 — A. Renshaw

234666
Miss Diamonds

Farrowed Sept. 22, 1907
Litter 7; 4 boars and 2 sows raised
Bred by Louis Blinde, Johnson, Nebr.

- Auburn Lad 69917 — Ford Skeen
  - Pride of Long View 45383 — Ford Skeen
  - Ida May 139144 — Ford Skeen
- Bess Diamonds 180542 — R. T. Young
  - Jack of Diamonds 37583 — Carl Hansen
  - Bess Blair 131898 — A. Renshaw

234668
Medocs Pride

Farrowed Apr. 30, 1906
Litter 4; 2 boars and 2 sows raised.
Bred by R. F. Miner, Tecumseh, Nebr.
Sold to Louis Blinde, Johnson, Nebr.

- Pride of Long View 45383 — Ford Skeen
  - Ben B. 80739 — H. C. Young
  - Mary Jane 87914 — H. B. Louden & Son
- Medoc Perfection 134520 — Ford Skein
  - Medoc 28939 — Watt & Foust.
  - Skeen Fancy 108030 — G. Van Patten

234670
Judge's Girl

Farrowed May 22, 1908
Litter 8; 1 boar and 5 sows raised.
Bred by Dave Colbert, Warren, Ind.
Sold to Ernest Pancake, Ransom, Ill.

- Muncie Chief 17121a — Carl Scott
  - Prince of Cols 13571 — Carl Scott
  - Love 35060 — J. E. Chessman
- Warren Girl 44998 — D. S. Gephart & Sons
  - J. D.'s Chief 14359 — D. W. Brown
  - Echo Belle 33234 — J. D. Nidlinger

234672
Helens O.

Farrowed Mar. 13, 1908
Litter 13; 2 boars and 8 sows raised
Bred by Ernest Pancake, Ransom, Ill.

- Inventor 64151 ..... McFarland Bros.
  - II Climax 23361 McFarland Bros.
  - Dotie 37472 C. R. Doty
- Helen Blazes IV 90638. H. E. Browning
  - Tip Top Notcher 20729 R. C. Watt
  - Helen Blazes 64502 Geo. W. Seckman

234674
Wonders Queen

Farrowed Mar. 24, 1908
Litter 14; 4 boars and 6 sows raised.
Bred by Ernest Pancake, Ransom, Ill.

- Prince Wonder 21023a.. Ira Jackson
  - Decatur Boy 17097 J. E. Fleming
  - Lover Surprise 37052 Carl Scott
- Dolly Blazes 152098.... Harry Browning
  - Red Express 39519 Lewis Denton
  - Helen Blazes IV. 90640 H. E. Browning

234676
Wonders Model

Farrowed Apr. 4, 1908
Litter 8; 2 boars and 5 sows raised.
Bred by Watt & Foust, Xenie, O.
Sold to Ernest Pancake, Ransom, Ill.

- High Model 20405a..... Watt & Foust
  - Model Chief 11159 Morton & Co
  - Foust Model 27308 Watt & Foust
- Kants Bessie Wonder 52968 ..... Watt & Foust
  - Kant Be Beat 10239 Ira Jackson
  - Bessie Wonder XVII 35544 Watt & Foust

234678 Iowa's Proud Belle

Farrowed Mar. 30, 1908
Litter 7; 3 boars and 4 sows raised
Bred by Walter Bowen, Neola, Ia.
Sold to E. Pancake, Ransom, Ill.

- Belles Proud Chief 68435 ..... H. E. Poush
  - Savannah Belle Chief 53965 R. J. Harding
  - Proud Daisy 2nd 160754 C. M. Dewey
- Lou 173524 ..... S. L. Hopper
  - Morton Boy III 37263 B. R. Roebrts
  - Ululu 90166 Wm. Fulton

234680
Miss Crimson

Farrowed Mar. 18, 1908
Bred by White & Dewey, Shannon City, Ia.

- White's Proud Advance 48235 ..... Grant White
  - Proud Advance 23549 Johnston Bros.
  - Violet Blossom 51236 A. B. Wingerd
- Fancy Crimson 123258. U. G. Davidson
  - Crimson Wonder I Am 34697 O. S. West
  - Fancy Orion 101758 U. G. Davidson

234682
Ashby Girl

Farrowed Feb. 7, 1908
Litter 11; 1 boar and 7 sows raised.
Bred by J. B. Ashby, Audubon, Ia.
Sold to Ernest Pancake, Ransom, Ill.

- Howlitt's Choice 53059. Jno. Weighton
  - Audubon 21969 E. M. Kuhns
  - Lionelle 69964 Manley & Co.
- Proud Princess 121142. Manley & Co.
  - Agitator 34001 Manley & Co.
  - Cherry Lady 79162 F. A. McMahon

234684
Adam Blazes

Farrowed Sep. 5, 1907
Litter 10; 4 boars and 5 sows raised.
Bred by Kraschell Bros., Ransom, Ill.
Sold to Adam Pancake, Ransom, Ill.

- Mayor Jr. 29315 — C. W. May
  - Mayor 13849 — T. W. Stoner & Son
  - Nellie III 21648 — T. W. Stoner & Son
- Golden Blazes 159924 — Fred Kraschell & Son
  - Golden Echo 41183 — Fred Kraschel & Son.
  - Helen Blazes III 80638 — H. E. Browning

234686
Belle Vina

Farrowed Oct. 1, 1908
Litter 10; 3 boars and 5 sows raised.
Bred by G. W. Speirs, Hedrick, Ia.

- Ohio Junior 38521 — Morton & Co.
  - Ohio Chief 8727a — Morton & Co.
  - Col. M's V. II 19606a — Morton & Co.
- Elvina 160328 — Troy Bros.
  - Troy's Top Notcher 61897 — J. W. Troy & Son.
  - Red Prize 157912 — J. W. Troy & Bros.

234688
Belle Viola May

Farrowed Feb. 24, 1909
Litter 15; 5 boars and 1 sow raised.
Bred by George W. Speirs, Hedrick, Ia.
Sold to C. W. Winner, Hedrick, Ia.

- Ohio Junior 38521 (See above.)
- Viola 196918 — J. J. Yates
  - Uu To Date 53557 — T. W. Stoner & Son
  - Iowa Maid 160330 — J. J. Yates

234690
Belle Drift

Farrowed May 2, 1908
Litter 14; 6 boars and 7 sows raised.
Bred by George W. Speirs, Hedrick, Ia.

- Dick 68911 — W. F. Stout
  - Stouts Proud Advance II 49871 — W. F. Stout
  - Helma S. 127516 — B. C. Marts
- Speirs Lady 192382 — G. W. Spiers
  - Crimson King 42369 — H. C. Sheldon
  - Dift Away 119060 — T. P. Fox

234692 Nell C. Same.

234694
Rachel

Farrowed Sep. 1, 1907
Litter 13; 2 boars and 2 sows raised.
Bred by M. P. Daugherty, Letcher, S. Dak.

- Victor Chief 67653 — J. E. Smith
  - Glendale 12271 — E. Z. Russell
  - Waneta Sunshine 32444 — R. A. Shafer
- Lady Revere 135312 — M. J. DeWolf
  - College Bred 34233 — J. H. Shepard
  - April Girl 40154 — Geo. A. Bair

234696 Ruth Same.

234698
Beatrice

Farrowed Sep. 1, 1906
Litter 10; 3 boars and 5 sows raised.
Bred by J. W. Thomas, Assumption, Ill.

- King Ed 41857 ..... Michael Bros.
  - Doty Boy 29279 McFarland Bros.
  - Lady Brilliant III 73252 Harry Sneed
- Red Rose 230768 ..... J. W. Thomas
  - Houstonia Boy 20989 Harry Sneed
  - Ruby II 125436 S. M. DeYoe & Son

234700
Kant's Queen

Farrowed May 2, 1909
Litter 6.
Bred by Alex McClure, Braddyville, Ia.
Sold to J. S. Braddy, Axtel, Kan.

- Mc's Kant Be Beat 72709 ..... J. M. Morrison
  - Kant Be Beat 10239a Ira Jackson
  - Anna Hathaway 141732 Bowman & Fitch
- Golden Queen 133804... Alex McClure
  - Royal Prince 37897 Geo. Briggs & Son
  - Crimson Belle 95032 Alex McClure

234702
Kiesling's Pride

Farrowed Mar. 16, 1907
Litter 9; 5 boars and 4 sows raised.
Bred by M. R. Kiesling Bennett, Nebr.

- Tip Top King 46161.... J. B. Vifquain
  - Tip Top 33533 Welsh Bros.
  - Lady B. 82318 I. C. Welsh
- Yukon Belle's Pride 115576 ..... M. R. Kiesling
  - Pride of Lancaster 29393 P. H. Munk
  - Yukon's Belle 110480 W. Sidders

234704 Belle's Pride's Choice

Farrowed Mar. 22, 1907
Litter 10; 5 boars and 5 sows raised.
Bred by M. R. Kiesling, Bennett, Nebr.

- Tip Top King 46161... (See above.)
- Belle's Pride 110482.... W. Sidders
  - Ideal Improver 25459 Bowman & Fitch
  - Ideal Belle 99576 W. Sidders

234706
Ethel's Peach

Farrowed Apr. 10, 1907
Bred by O. J. May Bennett, Neb.
Sold to M. R. Kiesling, Bennett, Nebr.

- Mo. Boy II 49485..... W. Sidders
  - Mo. Boy Challenger 37727 J. W. Reid
  - Queen J. 95044 Whit Cameron
- Ethel II 173646..... O. J. May
  - Jumbo 37021 W. H. Hogate & Son
  - Ethel 112082 W. Sidders

234708
Bessie 2nd

Farrowed Mar. 19, 1908
Litter 8.
Bred by Sol Frank, Sioux City, Ia.

- High Ball 68875..... C. C. Huling
  - Moat's Challenger 60551 M. S. Moats & Son
  - Duke's Brunette 167372 C. C. Huling
- Rosetta 212112..... Sol. Frank
  - Chas. Blythe 33299 A. J. & L. L. DeYoung
  - Spotless Beauty 66514 H. F. Hoffman

234710
Daisy

Farrowed Mar. 18, 1908
Litter 7.
Bred by Fred Quirin, Marcus, Ia.

- Sensations Best 71609.. W. H. Reed
  - Sensation Jr. 22461 D. W. Brown
  - Golden Girl 125026 W. H. Reed
- Royal Beauty II 188594 Fred Quirin
  - Quirin's Wonder 64239 M. J. Ross
  - Royal Beauty 188274 Edmonds Shade & Co.

234712
High Tide Pet

Farrowed Apr. 30, 1908
Litter 7.
Bred by Sol Frank, Sioux Coty, Ia.

- High Ball 68875..... C. C. Huling
  - Moat's Challenger 60551 M. S. Moats & Son
  - Duke's Bruenette 167372 C. C. Huling
- Miss High Tide 211266 Sol. Frank
  - Spotless Top Notcher 54495 W. J. Wendt
  - Princess Chic 138696 Sol. Frank

234714 Peach Blossom Same.

234716
Iowa Belle Lady

Farrowed Mar. 17, 1908
Litter 9.
Bred by James Hinton, Quinby, Ia.
Sold to Gus Anderson, Cherokee, Ia.

- Challenger 68317..... C. R. Carmer
  - Binus 30227 John Wilkin
  - Cardinal Mary 87112 T. T. Warenas.
- Iowa Belle 2nd 153736.. Jno. Wilkin
  - Royal American 35749 Edmonds Shade & Co.
  - Fair Maid 73084 Jno. Wilkin

234718 Red Lady Same. Sold to same.

234720
Lady Dignity

Farrowed Sept. 9, 1908
Litter 7.
Bred by Sol Frank, Sioux City, Ia.

- Dignity 68877 ..... Sol| Frank
  - Mackey 22907 Chas. Voge Jr.
  - Red Bird 165420 Ferrin Nichols
- Sweet Marie 211268.... Sol Frank
  - Romeo 55611 Johnston Bros. & Newkirk
  - Spotless Beauty 66514 H. F. Hoffman

234722 Dignity Belle Same.

234724
Crimson Cherry

Farrowed Apr. 1, 1908
Litter 9.
Bred by O. R. Stevenson, Quinby, Ia.

- Alpine Achiever 72019.. Oscar Stevenson
  - Achiever 41219 Sol Frank
  - Belle Orion 165810 D. C. Baker
- Crimson Lucy 183150.. W. J. Wendt
  - Wonder C. 33393 O. S. West
  - Lucy Long 39810 O. S. West

234726 Crimson Lady Same.

234728 Bessie Same.

234730
Red Bird

Farrowed Mar. 14, 1908
Litter 13.
Bred by James Williams, Marcus, Ia.

- Sensations Best 71609. W. H. Reed
  - Sensation Jr. 22461 D. W. Brown
  - Golden Girl 125026 W. H. Reed
- Royal Victoria 166910.. Edmonds Shade & Co.
  - American Royal 15453 McFarland Bros
  - Blond Lady 56420 Edmonds Shade & Co

234732 Seeder Girl Same.

234734 Long Lady Same.

234736
Anna Belle

Farrowed Mar. 17, 1909
Litter 12.
Bred by James Williams, Marcus, Ia.

- Sensations Best 71609.. (See above.)
- Miss Wonder Royal 188690 ..... Fred Quirin
  - Quirins Wonder 64329 M. J. Ross
  - Royal Rose 83266 Edmonds Shade & Co.

234738 Nancy Lady Same.

234740
Queen Ann

Farrowde Mar. 17, 1908
Litter 12.
Bred by James Williams, Marcus, Ia.

- Sensations Best 71609. (See above).
- Miss Wonder Girl 188600 ..... Fred Quirin
  - Quirina Wonder 64329 M. J. Rose
  - Royal Rose 83266 Edmonds Shade & Co.

234742 Nancy Girl Same.

234744
Red Pride

Farrowed Mar. 29, 1908
Litter 10.
Bred by Fred Quirin, Marcus, Ia.

- Sensation Best 71609... (See above.)
- Beauty Wonder 188606 Fred Quirin
  - Quirins Wonder 64329 M. J. Ross
  - Royal Rose 83266 Edmonds Shade & Co.

234746 Beauty Maid Same

234748 Yellow Lady Same

234750
May Girl

Farrowed Mar. 29, 1908
Litter 10.
Bred by Fred Quirin, Marcus, Ia.

- Sensation Best 71609... (See above.)
- Beauty Wonder 188606. Fred Quirin
  - Quirin's Wonder 64329 M. J. Rose
  - Royal Rose 83266 Edmonds Shade & Co.

234752 Wonder Girl Same.

234754 Pleasant View Same.

234756
Gracewood

Farrowed Mar. 27, 1908
Litter 16; 5 boars and 6 sows raised.
Bred by E. O. Smith, Winthrop, Ia.
Sold to A. M. Sweeney, Winthrop, Ia.

- Goliath 60381..... N. P. Clark
  - Clark's Banker 44451 Watt & Foust
  - Julia V. 134316 N. P. Clark
- Crip 185224 ..... E. C. Smith
  - Greenwood 37455 W. S. Penn
  - Duchess Orion 153436 E. O. Smith

234758
Cherry Lass

Farrowed Mar. 24, 1908
Littter 17; 4 boars and 4 sows raised.
Bred by E. O. Smith, Winthrop, Ia.
Sold to A. M. Sweeney, Winthrop, Ia.

- Goliath 60381 ..... (See above.)
- Big Bess 192698 ..... E. O. Smith
  - Neno 24869 T. W. Stoner & Son
  - Miss Menzel 104016 J. H. Menzel

234760
Proud Lady

Farrowed Mar. 16, 1908
Littter 11; 3 boars and 7 sows raised.
Bred by John W. Taylor, Edwardsville, Kans.
Sold to Ed McDonald, Manhattan, Kans.

- Proud Advance Again 64265 ..... Manley & Co.
  - Proud Advance 23549 Johnston Bros. & Newkirk
  - Broad Girl 161190 Manley & Co.
- Pauline 122336 ..... McFarland Bros.
  - Oom Paul II 17679 McFarland Bros
  - Imogene 37966 S. E. McCullough

234762
Elk Lady

Farrowed Apr. 15, 1908
Litter 12; 8 boars and 2 sows raised.
Bred by W. N. Shanks, Worthington, Minn.
Sold to Fred Lundeen, Worthington, Minn.

- Dale 35169 ..... Fairchild & Stevenson
  - Orion's Profit 29243 Manley & Co.
  - Lady Rickey 41122 Manley & Co.
- Long Lady 6 166638.... H. Gruver
  - Grievers Orion 33985 H. Gruver
  - Long Lady 2 60334 H. Gruver

234764 Frontiers Choice Goods

Farrowed Mar. 20, 1909
Litter 9; 5 boars and 2 sows raised.
Bred by W. A. Overman, Bennett, Neb.
Sold to O. J. May, Bennett, Nebr.

- H. A's Choice Goods II 79085 ..... H. A. Sexsmith
  - H. A.'s Choice Goods 51197 Addy & Son
  - Marion I. X. L. 183596 Addy & Son
- Frontier Red 215300.... L. M. Greham
  - Curtis Chief 24327 Bowman & Fitch
  - Redison Belle 119448 Gerald Wilcox.

234766
Baby Rose

Farrowed Apr. 22, 1908
9 sows raised.
Litter 14; 3 boars and
Bred by Daniel Rich, Deer Creek, Ill.
Sold to William Irons, Congerville, Ill.

- Rich's Boy 54635 ..... W. S. West
  - Red Logan 19583 J. G. Rich
  - Bells Briggs 73040 Geo. Briggs & Son
- Premium 118952..... W. S. West
  - Red Logan 19583 J. G. Riel
  - Paullina 47682 O. S. West

234768
Ruth

Farrowed Mar. 16, 1908
Litter 11; 2 boars and 7 sows raised.
Bred by Daniel Rich, Deer Creek, Ill.
Sold to William Irons, Congerville, Ill.

- Richs Boy 54635..... (See above.)
- Lucile 96620..... Lourance Bros.
  - Big Tim 35137 J. W. Killam
  - Sib 28452 Lowrance Bros.

234770
Congerville Queen

Farrowed Apr. 9, 1908
Litter 10; 4 boars and 5 sows raised.
Bred by Daniel Rich, Deer Creek, Ill.
Sold to William Irons, Congerville, Ill.

- Rick's Boy 54635..... (See above.)
- Paullina 47682 ..... O. S. West
  - Duroc King 7327a Ira Van Ausdal
  - Lady West II 38780 West & Salisbury

234772
Lady D.

Farrowed Apr. 19, 1908
Litter 8; 2 boars and 4 sows raised.
Bred by Henry H. Doerst, Goldfield, Ia.

- Owl Lake Model 76657.
  - Minn. Model II 37465
    H. Gruver
  - Blondie 40276
    Will Parks
- Iowa's Beauty 221048..
  - Orion's Chief 61249
    J. B. Fuller
  - Lady Edsen 175626
    L. M. Tyner.

234774 Lady H. Same

234776 Lady E. Same

234778
Grace C.

Farrowed July 26, 1907
Litter 8; 3 boars and 5 sows raised.
Bred by Mark W. Eddy, Fontanelle, Ia.

- Eddy's Crimson Wonder 51651 .....
  H. S. Allen
  - Crimson Wonder Again 40785
    U. G. Davidson.
  - Top Notcher's Maid 106982
    H. S. Allen.
- Susan 166530 .....
  Mark W. Eddy
  - Ved 42779
    J. S. Moffitt & Son.
  - Red Beauty 140236
    C. W. Mathes.

234780
Ten Strike

Farrowed Mar. 10, 1908
Litter 12; 1 boar and 8 sows raised.
Bred by O. G. Smith, Kearney, Nebr.
Sold to E. R. Danielson, Osceola, Nebr.

- Smith Joe 58417.....
  H. B. Louden & Son
  - Hambletonian 21837
    G. H. Hambleton
  - Louden's Beauty 48494
    Manley & Co.
- Sister Sue 147674.....
  H. C. Holt
  - Surprise II 34527
    W. A. Kirkpatrick
  - Maud S. 118364
    F. J. Sizer

234782 Briggs
Valley Peach

Farrowed Mar. 1, 1909
Litter 9; 5 boars and 4 sows raised.
Bred by W. M. Putman & Sons, Tecumseh, Nebr.
Sold to E. R. Danielson, Osceola, Nebr.

- Valley Chief 51095 ....
  R. J. Harding
  - Ohio Chief 41419
    Morton & Co.
  - Valley Lady 103726
    H. Van Patten
- Briggs Peach 200754...
  Geo. Briggs & Son
  - Belles Model 53207
    Smith Brown
  - Tutsie 139136
    Geo. Briggs & Son

234784
Victoria

Farrowed Mar. 28, 1908
Litter 8; 4 boars and 4 sows raised.
Bred by G. E. Samuelson, Osceola, Nebr.
Sold to Geo. Price, Osceola, Nebr.

- Van's Chief 69807.....
  (See aobve.)
- My Pride 212024 .....
  G. E. Samuelson
  - Red Echo 46539
    F. Fentress
  - Samuelson's Pride 143806
    A. F. Johnson

234786
Red Wing

Farrowed Mar. 23, 1909
Litter 14; 8 boars and 5 sows raised.
Bred by E. S. Kelly, Yellow Springs, O.
Sold to H. O. Weaver, Wapello, Ia.

- Kelly's Pilot Wonder 21507a ..... G. H. Brock.
  - Brocks Wonder 13851a Ira Jackson.
  - Pearl 2nd 41452a A. J. Brock.
- Lady Belle 49994a .... R. J. Harding.
  - Belles Perfect King 32689 Smith Brown.
  - Lady Wonder 82834 H. L. Cantine.

234788
Wapello Belle

Farrowed Mar. 14, 1909
Litter 12; 1 boar and 2 sows raised.
Bred by Lee Miller, Sprgfield, O.
Sold to E. S. Kelly, Yellow Springs, O.
Resold to H. O. Weaver, Wapello, Ia.

- Kelly's Pilot Wonder 21507a ..... (See above).
- Dew Drop Lady 56346 C. E. Speaks.
  - C. E's Col. 12549a S. S. Puckett.
  - Dew Drop Maid 23770a S. S. Puckett.

234790
Bessie No. 1

Farrowed Apr. 1, 1908
Litter 7; 3 boars and 4 sows raised.
Bred by Wood & Sawyer, Traer, Ia.

- George K. 64709 ..... J. W. Kern.
  - Geo. Mc. 18607 G. W. McKinnon.
  - Flossy H. 82966 J. W. Kern.
- Bessie 213952 ..... J. W. Kern.
  - Orion Jack 50517 Easton Bros.
  - Topsy K. 176194 J. W. Kern.

234792 Bessie No. 2 Same.

234794
Myrtle

Farrowed Sep. 20, 1908
Litter 6; 5 boars and 1 sow raised.
Bred by P. H. Pagett, Beloit, Kan.
Sold to Wm. Pearson, Simpson, Kan.

- Kant 78649 ..... P. H. Pagett.
  - Kant Be Beat 10239a Ira Jackson.
  - Crimson Belle 174804 L. A. German.
- Ella 174806 ..... W. S. Goebel.
  - Prince Jack 31303 W. S. Gaebel.
  - Lone Oak Queen 39570 T. R. Fitch.

234796
Inez

Farrowed Mar. 20, 1908
Litter 16; 6 boars and 4 sows raised.
Bred by M. W. Greer & Son, Rushville, Ill.
Sold to Sanders & Yeck, Concord, Ill.

- Lucy's Proud Advance 55485 ..... Fagin, Browning, Hess & McCabe.
  - Proud Advance 23549 Johnston Bros.
  - Lucy Wonder XXI 35240 O. Walter & Co.
- May Hanley II 150166. Manlove Bros.
  - Hanley 42345 J. D. Nidlinger.
  - Lady Tip Top VII 103928 G. W. Seckman.

234798 Rachel Hanly Same. Sold to same.

234800 Rowena Same. Sold to same.

234802 May Hanley IV Same. Sold to same.

234804
Starlight Girl

Farrowed May 15, 1908
Litter 9; 5 boars and 4 sows raised.
Bred by H. B. Griffitts, Bowen, Ill.
Sold to Sanders & Yeck, Concord, Ill.

- Inventor 64151 ..... McFarland Bros.
  - Climax 23361 McFarland Bros.
  - Dotie 34472 McFarland Bros.
- Bright Star III 191696. H. B. Griffitts.
  - Top Notcher Chief ·29247 J. A. Teter.
  - Bright Star 105398 McNeil Bros.

234806 Bright Star IV Same. Sold to same.

234808
Lady Bird

Farrowed Apr. 29, 1908
Litter 6; 1 boar and 3 sows raised.
Bred by Baxter & Peerce, Pawnee, Ill.
Sold to Sanders & Yeck, Concord, Ill.

- Red Wonder 51213 .... N. B. Cutler.
  - Pilot Boy 40505 Ira Jackson.
  - Miss Watt 72142 R. C. Watt.
- Galatea 185722 ..... Fred Kraschel & Son.
  - High Notcher 10867 Ed. Foust.
  - Jays Model 42564 J. C. Roach.

234810 Galatea II Same. Sold to same.

234912
Goldie

Farrowed Mar. 25, 1908
Litter 11 3 boars and 3 sows raised.
Bred by Waltemeyer Bros., Melbourne, Ia.
Sold to H. Kruse, Baxter, Ia.

- Bugal Boy 64705 ..... W. R. Bennethum.
  - Keep On 3rd 37331 C. W. & Wm. Reed.
  - Rozilee 71756 W. R. Bennethum.
- Gertrude 124170..... H. S. Allen.
  - French 14015 W. L. Willey.
  - Graceful Maid 25258 P. W. Reece.

234814 Golden Queen 1st

Farrowed Aug. 20, 1908
Litter 10; 4 boars and 6 sows raised.
Bred by Waltemeyer Bros., Melbourne, Ia.

- Golden Model 2 77339.. W. R. Bennethum.
  - Golden Model 53675 J. B. Hilligoss & Son.
  - Miss Wonder 107602 C. W. & Wm. Reed.
- Melbourne Queen 168078 ..... G. W. Stout.
  - Model Chief 44969 S. E. Morton & Co.
  - Rose Hill Belle 70816 A. D. McGlothlen.

234816 Golden Queen 2nd Same.

234818 Golden Queen 3rd Same.

234820 Golden Queen 4th

Farrowed Aug. 20, 1908
Litter 10; 4 boars and 6 sows raised.
Bred by Waltemeyer Bros., Melbourne, Ia.

- Golden Model 2 77339.. (See above).
- Melbourne Queen 16078 ..... G. W. Stout.
  - Model Chief 44969 — S. E. Morton & Co.
  - Rose Hill Belle 70816 — A. D. McGlothlen.

234822 Golden Queen 5th Same.

234824 Northfield Girl

Farrowed Apr. 14, 1909
Litter 9; 2 boars and 3 sows raised.
Bred by N. S. Nichols, Northfield, Minn.
Sold to Dr. Hunt, Northfield, Minn.

- Minnesota Notcher 50515 ..... Easton Bros.
  - Iowa Notcher 37345 — Johnston Bros.
  - Galva Lena 94110 — Easton Bros.
- Bessie Sister 223376 .. F. B. Whitney.
  - Whitney's King 58189 — E. M. Kuhns.
  - Stanton Belle 17th 208104 — T. E. Bly.

234826 Carlton Girl Same. Sold to same.

234828 Peach Rose

Farrowed May 4, 1908
Litter 12; 1 sow raised.
Bred by A. L. Mossman, Radcliffe, Ia.
Sold to Lewis Prestin, Kiron, Ia.

- Corrector II 55871 ..... Geo. Manifold.
  - Corrector 9739a — J. D. Nidlinger.
  - Decatur Belle M. 112288 — J. D. Nidlinger.
- Malcolm's Peach Blossom 108338 ..... Wm. Malcolm.
  - Granger 28567 — Wm. Malcolm.
  - Ruberta 70148 — Wm. Malcolm.

234830 Peach

Farrowed Apr. 14, 1908
Litter 8; 3 boars and 4 sows raised.
Bred by B. A. Samuelson, Kiron, Ia.
Sold to Lewis Prestin, Kiron, Ia.

- Achiever's Best 53181.. H. F. Hoffman.
  - Achiever 41219 — Sol. Frank.
  - Altru 2nd 120434 — H. F. Hoffman.
- A. L. Choice 205390 .. B. A. Samuelson.
  - Bonney Boy 22477 — G. VanPatten.
  - All Choice 2nd 142154 — B. A. Samuelson.

234832 Rosey 1st

Farrowed Mar. 18, 1908
Litter 7; 2 boars and 2 sows raised.
Bred by Lewis Prestin Kiron, Ia.

- Iowa Chief 72639 .... Easton Bros.
  - Iowa Notcher 37345 — Johnston Bros. & Newkirk.
- Achiever Girl 217148... B. A. Samuelson.
  - Achiever Best 53181 — H. F. Hoffman.
  - All Choice 2d 142154 — B. A. Samuelson.

234834
Scratch Ear 2nd

Farrowed May 12, 1908
Litter 4; 2 boars and 2 sows raised.
Bred by Lewis Prestin Kiron, Ia.

- Iowa Chief 72639 ..... (See above).
- Scratch Ear 1st 217152 — A. L. Mossman.
  - A. L's Chief 43327 — I. J. Lorton.
  - Top Ear II 13118 — G. H. Limeback.

234836 Scratch Ear 3rd Same.

234838
Annie L.

Farrowed Apr. 6, 1907
Litter 6; 3 boars and 3 sows raised.
Bred by J. H. Habenicht, Clare, Ia.
Sold to Geo. Dodd, Pioneer, Ia.

- Chief Bunker 56415 ... — H. F. Hoffman.
  - Gaytee 41255 — H. F. Hoffman.
  - Paulette 30738 — H. F. Hoffman.
- Bright Sunrise 186004. — J. H. Habenicht.
  - Oliver J. 33459 — Oliver Nelson.
  - Sunrise O. K. II 86646 — D. C. Baker.

234840
Fay D.

Farrowed Jan. 10, 1908
Litter 12; 5 boars and 4 sows raised.
Bred by Geo. Dodd, Pioneer, Ia.

- Dodd's Pride 56095 ... — W. J. Wendt.
  - Lottie's Top Notcher 37649 — H. S. Allen.
  - Perfect Nellie 124762 — W. J. Wendt.
- Fay II 141894 ..... — B. A. Samuelson.
  - Bonnie Boy 22477 — G. VanPatten.
  - Fayllee III 99816 — B. A. Samuelson.

234844
Red Bute

Farrowed Apr. 27, 1909
Litter 6; 1 boar and 4 sows raised.
Bred by J. C. Hestand, Sherman, Tex.
Sold to Paul Zahn, Haskell, Tex.

- Cash 79607 ..... — J. C. Hestand.
  - Chief 67885 — J. C. Hestand.
  - Belle 153350 — J. C. Hestand.
- Arte 207284 ..... — J. C. Hestand.
  - Nash 48293 — T. G. Nash.
  - Floria 91688 — J. C. Hestand.

234846
Woolins Pride

Farrowed Mar. 20, 1909
Litter 6; 2 boars and 3 sows raised.
Bred by C. McClelland Sunnyside, Wash.
Sold to S. T. Woodin, Sunnyside, Wash.
Resold to Norman Loch, Taffenish, Wis.

- Milton Wonder 83223.. — O. F. Schrimsher.
  - Milton Champion 79287 — G. W. Stambach.
  - Grace 205500 — M. M. Dorothy.
- S. S. Pride 157674 .... — C. McClelland.
  - Goldstone 26237 — Amos Wilkins.
  - Ann Cherry 66276 — Jas. Skirving.

234848
Chief's Choice

Farrowed Feb. 24, 1908
Bred by C. McClelland
Sunnyside, aWsh.

- Klickitat Chief 71461.. W. R. White.
  - White's Buster 60233 L. C. Crockett.
  - Martha A. 156890 W. R. White.
- S. S. Pride 157674 .... C. McClelland.
  - Goldstone 26237 Amos Wilkins.
  - Ann Cherry 66276 Jas. Skirving.

234850 Miss Belle Same.

234852 Crimson Belle II

Farrowed Mar. 25, 1908
Litter 13; 3 boars and 7 sows raised.
Bred by H. C. Siggelkow, McFarland, Wis

- Hero's Top Notcher 75293 ..... H. C. Siggelkow.
  - Golden Hero 58519 Watt & Foust.
  - McFarland Belle 123462 H. C. Siggelkow.
- Crimson Belle 45266a.. J. A. Teter.
  - Crimson Top 12501a B. Breininger.
  - Odna 31024a J. A. Teter.

234854
Hero's Queen II

Farrowed Apr. 25, 1908
Litter 9; 3 boars and 6 sows raised.
Bred by H. C. Siggelkow, McFarland, Wis
Sold to Ole Vick, Stoughton, Wis.

- Toppy Chief 19665a ... J. A. Teter.
  - Golden Chief 13841a L. L. Moorman.
  - Corrector's Best 27402a J. D. Nidlinger.
- Hero's Queen 213850.. H. C. Siggelkow.
  - Golden Hero 58519 Watt & Foust.
  - McFarland Queen 193480 H. C. Siggelkow.

234856
Lady Advance

Farrowed Apr. 8, 1908
Litter 8; 4 boars and 4 sows raised.
Bred by H. C. Siggelkow, McFarland, Wis
Sold to Ole Vick, Stoughton, iWs.

- A Prospect 70699 ..... Otto Peters.
  - Crimson 58211 W. J. Wendt.
  - Proud Matron 176140 Otto Peters.
- Advance Lad's Lady 185324 ..... H. C. Siggelkow.
  - Advance Lad 47955 Johnston Bros. & Newkirk.
  - H. C. S's Myrtle 179030 A. A. Munger.

234858
Rose

Farrowed Apr. 10, 1908
Litter 10; 4 boars and 5 sows raised.
Bred by Seckman & Hetrick, Mt. Sterling, Ill.
Sold to H. C. Siggelkow, McFarland, Wis

- The Commodore 54357. Thos. Bennett.
  - Commodore 13381a Thos. Bennett.
  - Mahogany III 24804 J. H. McDaniel & Son.
- Lady Princess V 131156 ..... Geo. W. Seckman.
  - Sec's Kant Be Beat 29913 Watt & Foust.
  - Dewey's Gold Dust 53850 G. W. Seckman.

234860
Lady Ambition

Farrowed Mar. 31, 1908
Litter 11; 3 boars and 5 sows raised.
Bred by H. B. Griffitts, Bowen, Ill.
Sold to H. C. Siggelkow, McFarland, Wis

- Ambition 37641 — Jas. J. McCabe.
  - A Top Notcher 28723 — Geo. W. Seckman.
  - Lib C. 67240 — Jas. J. McCabe.
- Miss Proud Advance 185734 — W. L. Addy & Son.
  - Harding's Proud Advance 42407 — H. C. Sheldon.
  - Rose Hill Belle 125226 — W. L. Addy & Son.

234862
Young Best

Farrowed Apr. 12, 1908
Litter 6; 5 boars and 1 sow raised.
Bred by C. F. Royer, Sterling, Ill.

- Billy Advance 59709 — H. C. Sheldon & Sons.
  - Proud Advance 23549 — Johnston Bros.
  - Coral Queen 116828 — Geo. Estes.
- Best 171676 — L. J. Pearsall.
  - Buster Brown 41721 — C. Ashdown.
  - L's Fancy 109530 — L. J. Pearsall.

234864
Excell

Farrowed Mar. 30, 1908
Litter 8; 4 boars and 2 sows raised.
Bred by J. H. Wreath, Hillsdale, Ill.

- O. K. Jubilee 78867 — L. I. Pearsall.
  - Jubilee King 17815a — Jere Pearsall.
  - Queen Thelma 165906 — L. I. Pearsall.
- Mrs. Fancy 204174 — J. H. Wreath.
  - Prairie King 49121 — L. I. Pearsall.
  - Miss Fancy 47048 — L. I. Pearsall.

234866
Fancy B.

Farrowed Mar. 3, 1908
Bred by J. H. Wreath, Hillsdale, Ill.

- O. K. Jubilee 78867 — (See above).
- Exposition 125548 — L. I. Pearsall.
  - U. S. Business 35677 — M. Stoner.
  - Miss Fancy 97048 — L. I. Pearsall.

234868
Lady Orion 2nd

Farrowed Mar. 30, 1907
Litter 12; 6 boars and 4 sows raised.
Bred by Chris Larsen, Round Lake, Minn.

- Pride of the North 51305 — A. B. Wingerd.
  - W's King 32641 — A. B. Wingerd.
  - Tolstoy Maid 92812 — Cantine & Stevenson.
- Lady Orion 169604 — Chris. Larsen.
  - Orion's Perfection 37901 — Wm. Malcolm.
  - Duroc Queen 127094 — Chris. Larsen.

234870
Mary Ann 2nd

Farrowed Mar. 26, 1907
Litter 12; 6 boars and 4 sows raised.
Bred by Chris. Larsen, Round Lake, Minn.

- Orion's Perfection 37901 ..... Wm. Malcolm.
  - Dale 35169 Fairchild & Stevenson.
  - Princess 70140 Wm. Malcolm.
- Larsen's Choice 127088. Chris. Larsen.
  - Prince Jackson 131233 H. Gruver.
  - Mary 29908 T. E. Bly.

234872 Mary Ann 3rd Same.

234874
Selma Dixon

Farrowed Mar. 26, 1907
Litter 10; 6 boars and 4 sows raised.
Bred by Alfred Peterson, Laurel, Neb.

- The King James 51949 Alfred Peterson.
  - Junior Jim 30437 J. Wernsman.
  - Laurel Alix 133348 A. Renshaw.
- Nellie Dixon 188834 .... A. Peterson.
  - Red Bob 47787 Wm. Roberts & Son.
  - Thomasia 94976 J. C. Marsh.

234876 Emma Dixon Same.

234878
Fidelia

Farrowed Apr. 13, 1909
Litter 6; 2 boars and 3 sows raised.
Bred by Ed. Edmonson Clinton, Okla.
Sold to Farington & Comer, Chillicothe, Tex.

- C. D. Again 78245 .... Ed. Edmonson.
  - C. D. 10865 Nat Edmonson.
  - Red Daisy 116512 Mr. and Mrs. H. Schrader.
- Lady F. 2nd 202390 .. Ed. Edmonson.
  - G. W. T. 65927 Ed. Edmonson.
  - Western Lady 95896 O. S. West.

234880 Melia Same. Sold to same.

234882
Agie

Farrowed Apr. 17, 1909
Litter 12; 5 boars and 3 sows raised.
Bred by Ed. Edmonson Clinton, Okla.
Sold to Farington & Conner, Chillicothe, Tex.

- Mable J's Hanley 68717 Fred Allen.
  - Hanley 42345 J. D. Nidlinger.
  - Mable Justice 117204 G. W. Seckman.
- Agatha 172272 ..... Ed. Edmonson.
  - C. D. 10865 Nat Edmonson.
  - Real Agatha 129052 O. S. West.

234884 Angeline Same. Sold to same.

234886
Lady Hanley
Farrowed Apr. 9, 1909
Litter 12; 7 boars and 5 sows raised.
Bred by Ed. Edmonson Clinton, Okla.
Sold to Farington & Conner, Chillicothe, Tex.

- Mable J's Hanley 68717, Fred Allen.
  - Hanley 42345, J. D. Nidlinger.
  - Mable Justice 117204, G. W. Seckman.
- Western Lady 95896, O. S. West.
  - Leon's Chief 25247, Otto Peters.
  - Interstate Lady 77788, O. S. West.

234888 Lady Hanley 2d Same. Sold to same.

234890 Lady Hanley 3d Same. Sold to same.

234892
Marinda
Farrowed Apr. 16, 1909
Litter 10; 3 boars and 4 sows raised.
Bred by Ed. Edmonson, Clinton, Okla.
Sold to Farington & Conner, Chillicothe, Tex.

- Mascot 78225, Ed. Edmonson.
  - Judge West 49939, O. S. West.
  - Bird D. 128482, C. R. Doty.
- Margie 4th 202408, Ed. Edmonson.
  - Model Top Notcher 65909, J. J. McLain.
  - Joes Beauty 95898, Ed. Edmonson.

234894 Margaret Same. Sold to same.

234896
Notchey
Farrowed Mar. 25, 1908
Litter 10; 4 boars and 6 sows raised.
Bred by Ernest Pancake, Ransom, Ill.
Sold to Gus Berge, Ransom, Ill.

- Tip Top Notcher 20729, R. C. Watt.
  - Top Notcher 8903a, S. E. Morton & Co.
  - Variety Wonder 22604a, S. E. Morton.
- The Lad's Missie 2nd 209498, Fagan, Browning & McCabe.
  - The Lad For Me 10733a, G. W. Seckman.
  - Helen R. 140480, Fagan, Browning & Hess.

234898
Helen's Anna
Farrowed Apr. 18, 1907
Litter 11; 4 boars and 4 sows raised.
Bred by H. B. Griffitts, Bowen, Ill.
Sold to Ernest Pancake, Ransom, Ill.
Resold to Martin Johnson, Ransom, Ill.

- Helen's Tip Top Notcher 2nd 47487, Fagan, Browning & Hess.
  - Tip Top Notcher 20729, R. C. Watt.
  - Helen Blazes 64502, G. W. Seckman.
- Anna Big I Am 191252, H. B. Griffitts.
  - Big I Am 29895, Ed. A. Baxter.
  - Anna Duroc 53916, N. B. Cutler.

234900
Susan
Farrowed Apr. 26, 1909
Litter 9; 4 boars and 5 sows raised.
Bred by Casper Rhiner, Riley, Wis.
Sold to C. Zurbuchen, Riley, Wis.

- Duroc King 85585, H. C. Siggelkow.
  - Toppy Chief 19665a, J. A. Teter.
  - Carnation 185330, H. C. Siggelokw.
- Woodlawn Bess 221908, J. W. Stewart.
  - Blumerdale Multiplier 60737, Fred Blumer.
  - Pearl 142688, J. W. Stewart.

234902 Daisy Same. Sold to same

234904 Miss Model Improver

Farrowed Mar. 20, 1908
Litter 8; 3 boars and 3 sows raised.
Bred by A. H. Bauer, Mason City, Ia.

- Model Improver 36363 . Bowman & Fitch.
  - Improver II 13365 O. S. West.
  - May Sylvan 87952 W. W. Hogate & Sons.
- Miss Orion 190824 .... A. H. Bauer.
  - Orion Jumbo 34891 Easton Bros.
  - Leota V 50336 S. M. DeYoe & Sons.

234906 Nancy Improver

Farrowed Mar. 20, 1907
Litter 9; 4 boars and 5 sows raised.
Bred by A. H. Bauer, Mason City, Ia.

- Model Improver 36263. (See above).
- Leota's Mary 155306 .. R. A. Tribon.
  - Pat Dandelion 29087 Manley & Co.
  - Leota V 50336 S. M. DeYoe & Sons.

234908 Red Bird

Farrowed Apr. 3, 1909
Litter 10; 3 boars and 3 sows raised.
Bred by Rinehart & Slagle, Smith Center, Kan.
Sold to G. F. Griffith, Sallisaw, Okla.

- Golden Ruler 80555 ... P. H. Pagett.
  - Pearls Golden Rule 68467 Watt & Foust.
  - Johnson's Choice 125132 Geo. Briggs & Son.
- Julia 174162 ..... J. E. Mendenhall & Son.
  - Belles Chief 22727 Smith Brown.
  - Crimson Belle 97028 J. E. Mendenhall & Son.

234910 Lyda

Farrowed Mar. 14, 1908
Litter 12; 3 boars and 5 sows raised.
Bred by Geo. H. Purdy Mason City, Ia.
Sold to Jas. Rasney & Son, Daugherty, Ia.

- Chief Advancer 51107 .. C. W. & Wm. Reed.
  - Model Chief 44969 Morton & Co.
  - Advancer Nellie 131346 C. W. & Wm. Reed.
- Choice Roberts 16652.. C. H. Smith.
  - Pine 37903 Wm. Malcolm.
  - Smith's Choice 134800 C. H. Smith.

234912 Rosy 3rd

Farrowed Mar. 16, 1909
Litter 12; 1 boar and 8 sows raised.
Bred by E. Crall & Son Evansville, Wis.
Sold to C. H. Weary, Evansville, Wis.

- Advancing 79339 ..... A. A. Munger.
  - Advance Lad 47955 Johnston Bros. & Newkirk.
  - Myrtle Top Notcher 167792 A. A. Munger.
- Rosy 2d 166598 ..... E. Crall & Son.
  - Orville 54085 W. C. Hugunin.
  - Rosy 151918 E. Crall & Son.

234914 Rocksey

Farrowed May 4, 1907
Litter 8; 6 boars and 2 sows raised.
Bred by H. O. Wickre, Webster, S. D.

- Top Notch King 56093. A. Henderson.
  - Major Delmar 28869 D. C. Baker.
  - Lady Jane 100418 A. Henderson.
- Violet 170014 ..... H. O. Wickre.
  - Moses II 42761 O. S. West.
  - Winnie 121318 H. O. Wickre.

234916
Lisla

Farrowed June 2, 1908
Litter 8; 1 boar and 7 sows raised.
Bred by W. J. Tucker, Elk City, Kan.
Sold to C. H. Mitchell, LaFontaine, Kan.

- Prairie King 77941 ....
  - King Wonder Boy 60553 Marshall Bros.
  - Miss Ingomar II 155090 W. O. Stephenson.
- Elk Wonder 201304 ..
  - Star Wonder 48449 Marshall Bros.
  - Emma Wonder Pride 122988 Marshall Bros.

234918
Baby Glen III

Farrowed Sep. 16, 1907
Litter 16; 6 boars and 3 sows raised.
Bred by J. O. Reece, Eldora, Ia.
Sold to H. B. Ayers, Eldora, Ia.
Resold to J. O. Reece, Eldora, Ia.

- Golden Wonder 34769.
  - Gilbert's King 25115 F. H. Herring.
  - Lady Bess 65760 O. S. Gilbert.
- Baby Glenn II 189826
  - Golden Wonder 34767 J. A. Reece.
  - Baby Glenn 120252 J. O. Reece.

234920
Paulina Bess II

Farrowed July 27, 1906
Litter 13; 5 boars and 4 sows raised.
Bred by J. O. Reece, Eldora, Ia.

- Golden Wonder 24769 . (See above).
- Paulina Sis 76768 ....
  - Luther Chief Jr. 14183 Wm. Fraker.
  - Palina Bess 56334 O. S. West.

234922
Lady Kiron

Farrowed Jan. 23, 1907
Litter 10; 6 sows raised.
Bred by A. L. Mossman, Radcl'ffe, Ia.
Sold to J. O. Reece, Eldora, Ia.

- J. Wonder 43861 .....
  - West Side 23983 H. L. Cantine.
  - Eldora Queen 84778 A. L. Mossman.
- Kiron Lady 131180 ..
  - Bonny Boy 22477 G. VanPatten.
  - Beauty's Pride No. 2 81454 B. A. Samuelson.

234924
Goldie

Farrowed Mar. 15, 1907
Litter 15; 4 boars and 5 sows raised.
Bred by J. O. Reece, Eldora, Ia.
Sold to E. S. Crosby, Eldora, Ia.
Resold to Jas. Armstrong, Eldora, Ia.

- Iowa Chief 48889 ....
  - Model Chief 44969 S. E. Morton.
  - Jay's Belle 39128a W. S. Burkhart.
- Marigold's Lady 205780
  - Bowman Chief 57959 F. Bowman.
  - Lady Marigold 146596 J. O. Reece.

234926
Eldora Marie

Farrowed Sep. 2, 1907
Litter 15; boars and 2 sows raised.
Bred by J. O. Reece, Eldora, Ia.

- Iowa Chief 48889 ..... (See above).
- Oskaloosa Belle 152918 J. O. Reece.
  - Golden Wonder 34769 O. S. Gilbert.
  - Marigold's Model 129314 J. O. Reece.

234928
Improver's Chum

Farrowed Mar. 22 1908.
Litter 11; 2 boars and 5 sows.
Bred by Balmat and Son, Mason City, Ia.

- Model Improver 36263 . O. S. West.
  - Improver II 13365 Bowman & Fitch.
  - May Sylvan 87952 W. W. Hogate & Son.
- Cerro Gordo's Chum 50342 ..... H. A. Hostetler.
  - Worth Co. Chief 17399 Wm. Fontaine & Son.
  - Olive W. X 39164 E. E. Watson.

234930
Improver Belle I

Farrowed Mar. 30, 1907.
Bred by O. E. Osborn, Weston, Ia.
Sold to O. S. Gilbert, Conrad, Ia.
Resold to J. O. Reece and Co., Eldora, Ia.

- Belle's Chief I Am 53467 ..... R. J. Harding.
  - Ohio Chief 41419 S. E. Morton & Co.
  - Nebraska Belle 49206 Geo. Briggs & Son.
- Improver Belle 174634 O. E. Osborn.
  - Hardy 33883 H. J. Harding.
  - Pansy T. 75136 W. H. Taylor.

234932
Hiawatha

Farrowed Oct. 15, 1908.
Litter 4; 2 boars and 2 sows raised.
J. O. Reece & Co., Eldora, Ia.

- Gold Bud 43791 ..... Watt & Foust.
  - Golden Rule 14101a Ira Jackson
  - Our Pride 32538a Watt & Foust
- Cambridge Maid 216184 F. E. Garrett.
  - Proud Advance 23549 H. C. Sheldon.
  - Cambridge Girl 123942 A. L. Mossman.

234934
Cambridge Belle

Farrowed Mar. 8, 1908
Litter 11; 3 boars and 5 sows raised.
Bred by F. E. Garrett, Lohrville, Ia.
Sold to J. O. Reece & Co., Eldora, Ia.

- Savannah Chief 60273.. S. R. Murphy.
  - Ohio Chief 41419 S. E. Morton & Co.
  - Savanah Belle 127298 . Smith Brown.
- Lady Cambridge 216186 F. E. Garrett.
  - Proud Advance Jr., 41349 H. C. Sheldon.
  - Cambridge Girl 123948 A. L. Mossman.

234936
Mason City Belle

Farowed Mar. 14, 1908.
Litter 10; 1 boar and 3 sows.
Bred by Balmat & Son, Mason City, Ia.
Sold to J. O. Reece, Eldora, Ia.

- Chief Advancer 51107 . C. W. & Wm. Reed.
  - Model Chief 44968 S. E. Morton & Co.
  - Advancer Nellie 131346 C. W. & Wm. Reed.
- Iowa Belle 127592 .... Balmat & Son.
  - Jumbo Jack 34313 Easton Bros.
  - Daisy 84432 H. A. Hostetler.

234938
Katie Orion

Farrowed Sep. 7, 1908
Litter 7; 3 boars and 1 sow.
Bred by H. W. Andrews. New Providence, Ia.

- Pride's Golden Rule 70637 ..... Watt & Foust.
  - Golden Rule 14101a Ira Jackson.
  - Our Pride 25724a R. C. Watt.
- Katie M. O. 225268 ... H. W. Andrews.
  - Manley Orion 30925 Manley & Co.
  - Katie 97084 S. P. Freed.

234940
Primrose

Farrowed Oct. 6, 1906.
Litter 15; 2 sows raised.
Bred by J. O. Reece, Eldora, Ia.

- Iowa Chief 48889 ..... J. Coy Roach.
  - Model Chief 44969 S. E. Morton.
  - Jay's Belle 39128a W. S. Burkhart.
- Bulah 129312 ..... J. O. Reece.
  - Glen Thinker 24125 S. O. Mason.
  - Marigold 29202 J. O. Reece.

234942 Busy Miss Same.

234944
Ruby 1

Farrowed Nov. 14, 1908.
Litter 12; 1 boar and 3 sows raised.
Bred by J. O. Reece & Co., Eldora Ia.
Sold to Ernest Beecher, Union, Ia.

- Gold Bud 43791 ..... Watt & Foust.
  - Golden Rule 14101a Ira Jackson.
  - Our Pride 32528a Watt & Foust.
- Ruby 155830 ..... A. L. Mossman.
  - Tientsin 17261 H. F. Hoffman.
  - Ruth G. II 78126 A. L. Mossman.

234946 Ruby II Same. Sold to same.

234948
Highland Lassie

Farrowed Nov. 1, 1908.
Litter 15; 3 boars and 6 sows raised.
Bred by J. O. Reece, Eldora, Ia.

- Iowa Notcher 46645 .. Watt & Foust.
  - Top Notcher 23335 S. E. Morton & Co.
  - Cedar Vale Queen II. 20266a R. C. Watt.
- Eldora Princess 200163 J. O. Reece.
  - Iowa Chief 19053 J. C. Roach.
  - Oskaloosa Belle 152918 J. O. Reece

234950 Highland Sue Same.

234952 Highland Hannah Same.

234954
Highland Pride

Farrowed Nov. 1, 1908.
Litter 15; 3 boars and 6 sows raised.
Bred by J. O. Reece & Co., Eldora, Ia.

- Iowa Notcher 46645 .. Watt & Foust.
  - Top Notcher 23335 S. E. Morton & Co.
  - Cedar Cale Queen II. 20366a R. C. Watt.
- Eldora Princess 200166 J. O. Reece.
  - Iowa Chief 19053 J. C. Roach.
  - Oskaloosa Belle 152918 J. O. Reece.

234956 Highland Rose Same.

234958 Highland Mary Same.

234960
Ruberta Lady III

Farrowed Oct. 24, 1908.
Litter 6; 2 boars and 3 sows raised.
Bred by J. O. Reece & Co., Eldora, Ia.
Sold to Hoffman Bros., Rockford, Ia.

- Iowa Notcher 46645 ... (See above.
- Rberta's Lady 181014 F. E. Garrett.
  - I Am A Wonder 41631 U. G. Davidson.
  - Ruberta 123152 A. L. Mossman.

234962
Ruberta's Lady II

Farrowed Oct. 24, 1908
Litter 6; 2 obars and 3 sows raised.
Bred by J. O. Reece & Co., Eldora, Ia.

- Iowa Notcher 46645 .. (See above.)
- Ruberta's Lady 181014 F. E. Garrett.
  - I Am A Wonder 41631 U. G. Davidson.
  - Ruberta 123152 A. L. Mossman.

234964 Ruberta Lady I Same.

234966
Rosie

Farrowed Oct. 11, 1909.
Litter 9; 4 boars and 5 sows raised.
Bred by M. Montgomery, Corsicana, Tex.
Sold to Elmer Holland, Emhouse, Texas.

- Tippy I. B. 85111 .... J. J. McLain.
  - Tex. Tip Top Notcher 32845 G. W. Seckman.
  - Miss B. Allison 30132a Thos. Bennett
- Emhouse Queen 213772 C. L. DeRusha.
  - Carl 65825 Ed. Edmonson.
  - Emhouse Lady 196428 Tom Frazier.

234968
Lady Wonder 4th

Farrowed Fe. 25, 1908.
Litter 10; 2 boars and 6 sows raised.
Bred by H. S. Allen, Russell, Ia.

- A Crimson Wonder 68297 ..... H. S. Allen.
  - Crimson Wonder Again 40785 [illegible]
  - Nell A. 54146 H. S. Allen.
- Belle Notcher 160760 . H. S. Allen.
  - Top Notcher Again 29205 R. C. Watt.
  - Isabelle II 53514 H. S. Allen.

234970

Pink Wonder

Farrowed Apr. 18, 1908.
Litter 7; 4 boars and 3 sows raised.
Bred by Ruth Allen, Russell, Ia.

- Crimson Wonder 3d 76867 ..... H. S. Allen.
  - Crimson Wonder Again 40785 — U. C. Davidson.
  - Lettie A. 57580 — Bruce McAllister.
- Pink Top Notcher 209612 ..... H. S. Allen.
  - Top Notcher Again 29205 — R. C. Watt.
  - Pink Stockings 160756 — H. S. Allen.

234972

Valley Rose

Farrowed Mar. 27, 1908.
Litter 10; 4 boars and 2 sows raised.
Bred by F. A. Strong, Orient, Ia.
Sold to Geo. R. Manifold, Shannon City, Ia.

- Valley Chief 51095 .... R. J. Harding.
  - Ohio Chief 41419 — Morton & Co.
  - Valley Lady 1033726 — G. Van Patten.
- Rose Proud Orion 209612 ..... J. A. Russell.
  - Orion Proud Chief Advance 58137 — Grant White.
  - Orion Rose 123602 — Manley & Co.

234974

Budella Wonder

Farrowed Apr. 3, 1908
Litter 10; 3 boars and 3 sows.
Bred by H. S. Allen, Russell, Ia.
Sold to W. M. Sells, Indianola, Ia.
Resold to H. S. Allen, Russell, Ia.

- Crimson Wonder Again 40785 ..... U. G. Davidson.
  - Crimson Wonder I Am 34697 — O. S. West.
  - Fancy Orion 101758 — U. G. Davidson.
- Budella Queen 160764 — L. H. Roberts & Son.
  - King West 26163 — O. S. West.
  - Budella V 96350 — A. T. Sundell.

234976

Valley Daisy

Farrowed Mar. 28, 1908
Litter 8; 2 boars and 2 sows raised.
Bred by F. A. Armstrong, Orient, Ia.
Sold to H. S. Allen, Russell, Ia.

- Valley Chief 51095 .... R. J. Harding.
  - Ohio Chief 41419 — Morton & Co.
  - Valley Lady 103726 — G. Van Patten.
- C. G's. Daisy 185022 .. W. L. Willey.
  - Bell's Lad 41351 — R. J. Harding.
  - Daisy Perfection 131062 — G. A. Munson.

234978

Lady Wonder 5th

Farrowed June 6, 1909.
Litter 10; 2 boars and 4 sows raised.
Bred by H. S. Allen, Russell, Ia.

- Crimson Wonder Again 40795 ..... U. G. Davidson.
  - Crimson Wonder I Am 34697 — O. S. West.
  - Fancy Orion 101758 — U. G. Davidson.
- Lottie A. 57590 ..... Bruce Holister.
  - Blakesburg Hero 11361 — C. H. Searle.
  - Lottie H. 28046 — C. C. Kell.

234980 Lady Wonder 6th Same.

234982 Lady Wonder 7th Same.

234984 Lady Wonder 8th Same.

234986
Perfection Maid

Farrowed Mar. 20, 1908
Litter 14; 5 boars and 6 sows raised.
Bred by A. J. Young, Sheldon, Ia.
Sold to A. L. Grady, Granville, Ia.

- Perfection Wonder 32819 ..... O. S. West.
  - Crimson Wonder 26355 H. L. Cantine.
  - Fancy West III. 77786 O. S. West.
- Our Beauty 123900 .... A. J. DeYoung.
  - Long Chap 25331 F. J. Clouss.
  - Choice Beauty 73814 A. J. & L. L. DeYoung.

234988
Cols Lady

Farrowed Mar. 15, 1908.
Litter 12; 4 boars and 7 sows raised.
Bred by A. J. DeYoung, Sheldon, Ia.
Sold to A. L. Grady, Granville, Ia.

- Young Improver 69491 Robt. Pritchard.
  - Frankfort K. 51345 C. E. Pratt.
  - Carroll Beauty 164762 Robert Pritchard.
- Wonder Belle 123896 A. J. & L. L. DeYoung
  - Perfection Wonder 32819 O. S. West.
  - Red Belle 49212 A. J. & L. L. DeYoung.

234990
Village Girl II

Farrowed Feb. 13, 1908
Litter 6; 2 boars and 3 sows raised.
Bred by A. L. Grady, Granville, Ia.

- Sioux Wonder 70275 .. J. Roghair.
  - Village Girl 17146 A. L. Grady.
  - Paullina Girl 93820 O. S. West.
- Sious Brave 37031 .... O. S. West.
  - Village Boy 45297 J. J. Short & Son.
  - O'Brien Lady 77026 J. Roghair.

234992
Medium Lady

Farrowed Jan. 17, 1908
Litter 7; 4 boars and 3 sows raised.
Bred by A. L. Grady, Granville, Ia.

- Sioux Wonder 70275 .. (See above).
- O'Brien Lady I Am 171750 ..... A. L. Grady.
  - Village Boy 42597 J. J. Short & Son.
  - O'Brien Lady 77026 J. Roghair.

234994 Lady Queen Same.

234996
Lilies Queen

Farrowed Feb. 10, 1908.
Litter 7; 1 boar and 5 sows.
Bred by A. L. Grady, Granville, Ia.

- Sioux Wonder 70275 .. (See above.)
- Lily 216444 ..... A. L. Grady.
  - Village Boy 42597 J. J. Short & Son.
  - O'Brien Lady 77025 J. Boghair.

234998 Lilies Queen II Same.

235000
Mary Ann

Farowed Feb. 16, 1909.
Litter 10; 2 boars and 6 sows raised.
Bred by Hood & Babor, Paulap, Ia.
Sold to Max Boloaa, Arion, Ia.

- Clallengers Ohio Chief 71917 ..... C. E. Osborn.
  - Ohio Chief 61619 Morton & Co.
  - Lady Harris 93140 D. Y. Burke.
- Jessie 140096 ..... S. M. Banmfwora &bm Son.
  - Ulysses 16867 Wm. Fulton.
  - Solon 67450 S. S. Douglann & Son.

235002 Mamie Same. Sold to same.

235004 Ruby Same. Sold to same.

235006 Red Rose Same. Sold to same.

235008 Stony Brook Belle Same. Sold to same.

235010
Roods Lady

Farrowed Apr. 25, 1908.
Litter 4; 1 boar and 1 sow raised.
Bred by E. J. Edwards, Alta, Ia.

- R's Kant Be Beat 71381 O. F. Kirk.
  - Kant Be Beat 10239a Ira Jackson.
  - Emma Lou 130270 Bowman & Fitch.
- Lady Edwards 195670 Rood Bros.
  - Belles Model 46237 Rood Bros.
  - Ideal 41964 Rood Bros.

235012
Oneats Surprise

Farrowed Apr. 15, 1908.
Litter 8; 1 boar and 7 sows raised.
Bred by Caswell & Co., Neligh, Nebr.
Sold to D. W. Caswell & Sons, Crawford, Neb.

- Oneat 38963 ..... J. E. Mendenhall & Son.
  - Mendenhall's Challenger 28225 O. S. West.
  - Oneita 70426 J. E. Mendenhall & Son.
- Jumbo Empress 98484 Fred Barnes.
  - Red Jumbo 19747 H. B. Louden.
  - Cherry Pie 70686 Fred Barnes.

235014
Belle Ula

Farrowed Mar. 24, 1908.
Bred by W. H. Iosty, Centerville, S. Dak.

- Proud Royal 56201 ... Thos. Fisher.
  - Proud Perfection 48223 H. C. Sheldon & Sons.
  - Royal Blossom III. 71124 H. C. Sheldon & Sons.
- Vila 3d 1226338 ..... Ferd Drey.
  - Golden Rex 30735 Silas Williams.
  - Vila 2d 105148 Ferd Drey.

235016
Our Choice

Farrowed Aug. 9, 1906.
Litter 11; 2 boars and 5 sows raised.
Bred by G. H. Boondy, Pullman, Wash.

- Pullman 19611 ..... H. B. Lilly.
  - Winner Sure 16865 Theo. Werth & Son.
  - Hoosier Girl 39266 H. B. Lilly & Son.
- Tobitha II. 117494 .... J. N. Klemgerd.
  - LaMotte King 24383 Ira R. Jordan.
  - Tabitha 112306 Idaho Pool Limited.

235018 Tobitha III Same.

235020

Red Rose II

Farrowed Sep. 4, 1907.
Litter 9; 5 boars and 3 sows raised.
Bred by H. H. Hills, Mt. Pleasant, Ia.
Sold to W. S. Dey, Mt. Pleasant, Ia.
Resold to Geo. W. Harrison, Mt. Pleasant, Ia.

- Sambo 52791 ..... S. S. Keebill.
  - Tip Top Notcher's Son 47849 — G. W. Seckman.
  - Ornament Ideal 78224 — S. S. Krebill.
- Red Rose 118156 ..... H. H. Hill.
  - Red John 16257 — Frank Kean.
  - Red Sal 39408 — Walker Bros.

235022

Sally H.

Farrowed Stp. 5, 1908
Litter 13; 5 boars and 6 sows raised.
Bred by H. H. Hills, Mt. Pleasant, Ia.
Sold to W. S. Dey, Mt. Pleasant, Ia.

- Sambo 52791 ..... (See above).
- Sally 196290 ..... H. H. Hills.
  - Keans Pride 56761 — F. Kean.
  - Red Ross 118156 — H. H. Hills.

235024 Sally II Same. Sold to same.

235026 Sally III Same. Sold to same.

235028 Sally IIII Same.

235030

Daisy

Farrowed June 20, 1907.
Litter 9; 3 boars and 4 sows raised.
Bred by J. A. Martin, Ovalo, Texas.
Sold to Lawrence White, Ovalo, Texas.

- Prince 91147 ..... J. W. Lackey.
  - Jim Ned 19295 — Tom Frazier.
  - Queen Bess 68294 — Tom Frazier.
- Princess 231714 ..... R. H. Crawford.
  - John Dooly 26209 — J. C. Fillingim.
  - Burt H. 63136 — Burt Hours.

235032

Red Heather XVII

Farrowed ar. 10, 1909.
Litter 10; 4 boars and 6 sows raised.
Bred by John S. Goodwin, Naperville, Ill.

- I Am Buddy K. IV's 73671 ..... J. H. Norris.
  - Big I Am 29895. — Ed A. Baxter.
  - Lady Notcher 125652. — G. W. Seckman.
- Red Heather II. 188464 — John Goodwin.
  - Chief Orion 32411. — J. W. Romley.
  - Red Heather III. 112040 — John S. Goodwin.

235034 Red Heather XVIII Same.

235038

Heather Wonder

Farrowed Mar. 8, 1909.
Litter 9; 4 boars and 5 sows raised.
Bred by H. E. Browning, Hersman, Ill.
Sold to John S. Goodwin, Naperville, Ill.

- Chief's Col 22875a .... S. E. orton & Co.
  - King of Cols. 16075 — Carl Scott.
  - Chief's Burketta 46118 — S. E. Morton & Co.
- Proud Fancy 140476 .. H. E. Browning.
  - Proud Advance 23549 — Johnston Bros. & Newkirk.
  - Lucy Wonder XXI. 35240 — O. Walter and brother.

235040

... Miss Jim ...

Farrowed Mar. 1, 1908
Litter 17; 4 boars and 4 sows raised.
Bred by C. E. Longnecker, Maxwell, Ia.
Sold to Waltemeyer Bros., Melbourne, Ia.
Resold to A. L. Mossmna, Radcliffe, Ia.

- Maxwell Chief 71923 ..
  - Ohio Chief 41419
    S. E. Morton & Co.
  - Lady Osborn 133232.
    J. T. Triplett.
- Miss Louis 132534 .....
  - King Perfection 16235. .
    O. S. West.
  - Miss Luther 33802.
    G. A. Munson.

235042

Lady Red 4th

Farrowed Feb. 14, 1908.
Litter 7; 3 sows raised.
Bred by F. E. Barrett, Lohrville, Ia.
Sold to A. L. Mossman, Radcliffe, Ia.

- Tientsin 17261 .....
  - Tolstoy 12533.
    H. F. Hoffman.
  - Octavia Hill 30736.
    H. F. Hoffman.
- Lady Real 3d 209294 ..
  - Chief Perfection 32909.
    H. A. Summers.
  - Lady Real II. 140942.
    F. E. Garrett.

235044

Artesian Belle

Farrowed July 18, 1909.
Litter 10; 4 boars and 4 sows raised.
Bred by Tom Frazier, Morgan, Texas.
Sold to Geo. P. Lallard, Sequin, Texas.

- Pats 63491 .....
  - Jim Top Notcher 39411.
    Tom Frazier.
  - Silvia 1222850.
    Tom Frazier.
- Lady Bosque 164244 ..
  - Matchless Chieftain 39809.
    Tom Frazier.
  - Wera 126196.
    H. B. Louden & Son.

235046

Manor Queen

Farrowed Sep. 2, 1909.
Litter 9; 6 boars and 3 sows raised.
Bred by Tom Frazier, Morgan, Texas.
Sold to J. M. Rector, Manor, Texas.

- Conqueror 87983 .....
  - Rats 63491.
    Tom Frazier.
  - Ura 122848.
    G. W. Trone & Sons.
- Mountain Lady 227438
  - C. D. Lee 65917.
    Ed. Edmondson.
  - Lora 188842.
    Tom Frazier.

235048

Garners Matilda

Farrowed Sep. 25, 1908.
Litter 6; 3 boars and 3 sows raised.
Bred by W. R. Turner, & Sons, Shelbyville, Mo.
Sold to C. B. Garner, Shelbyville, Mo.

- Helens Chief 63821 ....
  - Ohio Chief 41419.
    Morton & Co.
  - Helen Blazes III. 30638.
    H. F. Browning.
- Red Blossom T. 42936
  - Square Show 3395.
    W. R. Turner.
  - Banner Queen 5858.
    J. D. Stevenson.

235050 Jeraldine Belle Same. Sold to same.

235052 Gladys K Same. Sold to same.

235054
Belle's Model

Farrowed Sep. 10, 1908.
Litter 10; 4 boars and 4 sows raised.
Bred by B. H. Hill, Maysville, Mo.
Sold to E. A. Bunton, Maysville, Mo.

- Frank B. 67947 — C. B. Fagin.
  - Union Lad 42575. — F. L. Bowman.
  - Happiness II. 177058. — C. B. Fagin.
- Fancy Belle 136768 — A. F. Russell.
  - Lafollette 36563. — W. B. Bishop.
  - S. E's. Model IX. 30996. — S. E. Morton & Co.

235056
Rosie II

Farrowed Mar. 13, 1909.
Litter 6; 3 boars and 3 sows raised.
Bred by W. T. Hutchison, Cleveland, Mo.

- Drexel Pride 39811 — McFarland Bros.
  - II. Climas 23361. — McFarland Bros.
  - Mollie Mc 83422. — McFarland Bros.
- Rosie 125478 — J. L. Massey.
  - Abe Lincoln 30363. — D. Trott.
  - Lady Lyons 14660. — J. L. Massey.

235058
Betsey II

Farrowed Apr. 21, 1909.
Litter 10; 2 boars and 8 sows raised.
Bred by W. T. Hutchison, Cleveland, Mo.

- Drexel Pride 39811 (See above.)
- Betsey 196944 — Geo. F. Hannon.
  - Bismarck II 37827 — E. E. Phillips.
  - Prolific F. 47842. — Chester Thomas.

235060
Nellie II

Farrowed aMr. 16, 1909.
Litter 8; 1 sow raised.
Bred by W. T. Hutchison, Cleveland, Mo.

- Drexel Pride 39811 (See above).
- Nelly Wonder 222692 — Arthur Vail.
  - The Wonder 70715. — Chester Thomas.
  - Beulah C. 40984. — H. C. Lyons.

235062
Mo. Girl

Farrowed Mar. 20, 1909
Litter 10; 4 boars and 4 sows raised.
Bred by W. T. Hutchison, Cleveland, Mo.

- Drexel Pride 39811 (See above.)
- 4th Mo. 176108 — W. H. Miller.
  - Major Top Notcher 48909 — C. G. Ditmars & Co.
  - Pretty Miller 128362 — W. H. Miller.

235064
My Choice

Farrowed Mar. 20, 1909
Litter 7; 3 boars and 3 sows raised.
Bred by W. T. Hutchison, Cleveland, Mo.

- King Hoosier 86143 — R. L. Comer.
  - Red Wonder 51213 — N. B. Cutler.
  - Hoosier Queen II 201272 — Ernest Becklott.
- Belle Dolly 201422 — W. T. Hutchison.
  - Drexel Pride 3911 — McFarland Bros.
  - Dolly M. 125480 — J. L. Massey.

235066 Beat Me If You Can

Farrowed Mar. 21, 1909
Litter 7; 2 boars and 2 sows raised.
Bred by W. T. Hutchison, Cleveland, Mo.

- King Hoosier 86143 .. (See above.)
  - Viola Star 222682 ..... Arthur Vail.
    - All Star 70717 J. M. Morrison.
    - Highland Wonder 120058 Chester Thomas.

235068 Crimson Model II

Farrowed Apr. 22, 1909
Litter 14; 2 boars and 4 sows raised.
Bred by E. F. Lant, Parsons, Kan.
Sold to Will Hutchison Clevevland. Mo.

- Rexall II 30525 ..... G. VanPatten.
  - Reed's Banker 17565 Johnston Bros.
  - Nancy V 67722 E. Z. Russell.
- Crimson Model 90232 .. E. F. Lant.
  - Kansas Prince 21221 S. Y. Thornton.
  - Lady Beauty 20756 S. Y. Thornton.

235070 Crimson Girl II

Farrowed Feb. 23, 1909
Litter 11.
Bred by E. F. Lant, Parsons, Kan.
Sold to Will Hutchison Cleveland, oM.

- Red Monarch 81661 .. M. A. Mills.
  - Hon. Gold Finch 65217 McFarland Bros.
  - Frances G. 120396 M. A. Mills.
- Crimson Girl 112886 .. E. F. Lant.
  - Royal II 30525 G. VanPatten.
  - Lady Beauty 20756 M. A. Alberty.

235072 Red Lady 5th

Farrowed Mar. 28, 1908
Litter 8; 3 boars and 4 sows raised.
Bred by Mollie Bowman, Springhill, Kan.
Sold to N. H. Nicholson, Springhill, Kan.
Resold to W. T. Hutchison, Cleveland, Mo.

- Eureka Advance 60569.. J. H. Davis.
  - Peerless Advance 40345 H. C. Sheldon.
  - Model Queen 127136 J. H. Davis.
- Rigler's Choice 228760.. L. E. Rigler.
  - Expansion 38547 Sheldon & Sons.
  - Nellie Grant 45644 S. H. Davis.

235074 Maude's Best

Farrowed May 12, 1908
Litter 11; 4 sows raised.
Bred by W. T. Hutchison, Cleveland, Mo.

- Sir Greenwood 67619.. F. L. Bowman.
  - Goldie's Top Notcher 28719 G. W. Seckman.
  - Jessie I. X. L. 66170 C. B. Fagin.
- Maud 225718 ..... W. T. Hutchison.
  - Drexel Pride 39811 McFarland Bros.
  - Myrtle 125472 J. L. Massey.

235076
Sunnie Pride II

Farrowed Mar. 1, 1909
Litter 7; 5 boars and 2 sows raised.
Bred by G. M. Hammond, Manhattan, Kan.

- Tatarrax 74239 ..... R. J. Harding.
  - Ohio Chief 41419 S. E. Morton & Co.
  - Kansas Queen 156702 R. J. Harding.
- Bell's Pride 222666 .. Geo. M. Hammond.
  - College Chief 62435 Grant Chapin.
  - Mc's Belle 137974 Marshall Bros.

235078 Sunny Pride II Same.

235080
Ravens Best

Farrowed Mar. 16, 1909
Litter 9; 3 boars and 4 sows raised.
Bred by W. T. Hutchison, Cleveland, Mo.

- King Raven 86141 .... Grant Chapin.
  - Red Raven 47607 Powell & Rudy.
  - Chapin's Choice 157850 Grant Chapin.
- Red Bird I 201768 .... W. T. Hutchison.
  - Drexel Pride 39811 McFarland Bros.
  - Red Bird 125464 J. L. Massey.

235082 Ravens Best II Same.

235084 Ravens Best III Same.

235086
Minnie

Farrowed Mar. 11, 1909
Litter 8; 6 boars and 1 sow raised.
Bred by W. T. Hutchison, Cleveland, Mo.

- Drexel Pride 39811 .... McFarland Bros.
  - II Climax 23361 McFarland Bros.
  - Mollie Mc. 83422 McFarland Bros.
- Viola II 222684 ..... Arthur Vail.
  - All Star 70717 J. M. Morrison.
  - Viola 163186 Arthur Vail.

235088
Bright Star II

Farrowed Mar. 15, 1909
Litter 9; 4 boars and 3 sows raised.
Bred by W. T. Hutchison, Cleveland, Mo.

- All Star 70717 ..... J. M. Morrison.
  - Kant Be Beat 10239a Ira Jackson.
  - Vail's Pride 163192 J. M. Morrison & Son.
- Bula Wonder 222690 .. Arthur Vail.
  - The Wonder 70715 Chester Thomas.
  - Beulah C. 40948 H. C. Lyons.

235090 Bright Star Same.

235092
Models Best II

Farrowed Mar. 18, 1909
Litter 8; 4 boars and 4 sows raised.
Bred by W. T. Hutchison, Cleveland, Mo.

- Drexel Pride 39811 ...
  - II Climax 23361 McFarland Bros.
  - Miss McFarland 82418 McFarland Bros.
- Model Girl 225712 ....
  - Nelson's Model 22095 Thos. Nelson & Son.
  - Gem 2nd 98246 J. F. Staadt.

235094 Models Best Same.

235096 Trixy Same.

235098 Flossie Same.

235100
Bell

Farrowed Oct. 4, 1908
Litter 11; 5 boars and 5 sows raised.
Bred by W. T. Hutchison, Cleveland, Mo.

- Drexel Pride 39811 ....
  (See above.)
- Missouri Belle 196946..
  W. H. Nicholson.
  - Pomona Model 49731 J. F. Staadt.
  - Red Lady II 127146 W. H. Nicholson.

235102 Bell II Same.

235104
Mirtle II

Farrowed Mar. 15, 1908
Litter 10; 4 boars and 2 sows raised.
Bred by W. T. Hutchison, Cleveland, Mo.

- Drexel Pride 39811 ....
  McFarland Bros.
  - II Climax 23361 McFarland Bros.
  - Miss McFarland 22418 McFarland Bros.
- Myrtle 125472 .....
  J. L. Massey.
  - Abe Lincoln 30363 D. Trott.
  - Geneva 75402 J. H. Park.

235106
Mirtle III

Farrowed Sep. 8, 1908
Litter 10; 4 boars and 2 sows raised.
Bred by W. T. Hutchison, Cleveland, Mo.

- Drexel Pride 39811 ..
  (See above).
- Myrtle 125472 .....
  J. L. Massey.
  - Abe Lincoln 30363 D. Trott.
  - Geneva 75402 J. H. Park.

235108 Mirtles Best Same.

235110
Lida

Farrowed Oct. 6, 1908
Litter 11; 4 boars and 4 sows raised.
Bred by W. T. Hutchison, Cleveland, Mo.

- Drexel Pride 39811 .... (See above.)
- Kansas Queen 196948.. W. H. Nicholson.
  - Pomona Model 49731 J. F. Staadt.
  - Red Lady II 127146 W. H. Nicholson.

235112
Queen

Farrowed Mar. 21, 1909
Litter 11; 4 boars and 5 sows raised.
Bred by W. T. Hutchison, Cleveland, Mo.

- Drexel Pride 39811 ... (See above).
- Kansas Queen 196948 .. W. H. Nicholson.
  - Pomona Model 49731 J. F. Staadt.
  - Red Lady II 127146 W. H. Nicholson.

235114 Grace Same.

235116
Gladise

Farrowed Mar. 12, 1908
Litter 8; 6 boars and 2 sows raised.
Bred by W. T. Hutchison, Cleveland, Mo.

- King Hoosier 86143 ... R. L. Comer.
  - Red Wonder 51213 N. B. Cutler.
  - Hoosier Queen II 201272 Ernest Backlott.
- Belle of Mo. 201428 .... W. T. Hutchison.
  - Drexel Pride 39811 McFarland Bros.
  - Missouri Belle 196946 W. H. Nicholson.

235118 Apple Same.

235120
Empress 2nd

Farrowed Apr. 9, 1908
Litter 10; 1 boar and 8 sows raised.
Bred by W. H. Nicholson, Spring Hill, Kan
Sold to W. T. Hutchison, Cleveland, Mo.

- Eureka Advance 60569. J. H. Davis.
  - Peerless Advance 40315 H. C. Sheldon.
  - Model Queen 172136 J. H. Davis.
- Empress 170490 ..... W. H. Nicholson.
  - Beaumont II 22657 C. B. Price.
  - Zula B. 99690 Grant Bowen.

235122 Empress 4th Same. Sold to same.

235124
Rubbers Lady

Farrowed Sep. 27, 1908
Litter 8; 4 boars and 4 sows raised.
Bred by P. J. Fosse, Poynette, Wis.

- Crimson Rambler 72695 H. C. Siggelkow.
  - Golden Hero 58519 Watt & Foust.
  - Crimson Queen 123460 H. R. Anderson.
- Advancer Lady 201810. A. S. Riley.
  - Advancer 28773 Johnston Bros.
  - Banker Lady 45226a C. W. &Wm. Reed.

235126
Inventors Bell

Farrowed Mar. 10, 1909
Litter 7.
Bred by H. B. Griffitts Bowen, Ill.
Sold to P. J. Fosse, Poynette, Wis.

- Inventor 64151 ..... McFarland Bros.
  - II Climax 23361 McFarland Bros.
  - Dotie 37472 McFarland Bros.
- Mable X 230362 ..... H. B. Griffitts.
  - Hanley 42345 J. D. Nidlinger.
  - Mable Notcher 137818 McNeil Bros.

235128
Dutchess Helen

Farrowed Mar. 7, 1909
Litter 11; 5 boars and 6 sows raised.
Bred by H. E. Browning, Hersman, Ill.
Sold to P. J. Fosse, Poynette, Wis.

- Chief's Col. 22875a .... Morton & Co.
  - King of Cols. 16075a Carl Scott.
  - Chief's Burketta 46118a Morton & Co.
- Helen's Dutchess 205848 ..... Fagan, Browning & McCabe.
  - Ohio Chief 41419 Morton & Co.
  - Helen Blazes 64502 G. W. Seckman.

235130
Red May

Farrowed Dec. 27, 1907
Litter 11; 3 sows raised.
Bred by Auldin Clark, Osborne, Kan.

- Prince Lewis 66079 ... Chas. Reich.
  - King Lewis 40127 E. Z. Russell.
  - Miss Alice III 105086 Chas. Reich.
- Garrett's Autumn Leaf 172716 ..... W. F. Garrett.
  - State Liner 31739 A. D. McGlothlen.
  - May Marti 83022 H. B. Louden & Son.

235132 Red Rose Same.

235134 Red Mary Same.

235136
Queen Delight

Farrowed July 6, 1906
Litter 11; 3 boars and 3 sows raised.
Bred by Jas. L. Heddins, Charleston, Ill.

- Feeders Delight 58919.. J. M. Doty.
  - Tony 26369 J. D. Nidlinger.
  - Jennie Lynn 48374 C. R. Doty.
- Summer Queen 84850 .. C. R. Doty.
  - Werth's Prince 8629a G. W. Stoner.
  - Texas Queen 20278 Z. H. Mullins.

235138
Miss Kathleen

Farrowed Oct. 25 1907
Litter 10; 3 boars and 6 sows raised.
Bred by C. F. Burke, Rocky Ford, Colo.

- Kruger the Boer 48981.. G. A. Jones.
  - Frank H. 20839 A. D. McGlothlen.
  - Red Bess 56502 C. J. Cover.
- Kathleen 119128 ..... C. J. Cover.
  - Brick Pomeroy 34263 J. B. Stewart.
  - Vick 84278 C. J. Cover.

235140 Sweepstakes Queen

Farrowed Feb. 13, 1909
Litter 8; 2 boars and 6 sows raised.
Bred by C. F. Burke, Rocky Ford, Colo.

- Eclipse 31683 ..... T. L. Livingston.
  - Iowa Prince 20579 L. E. Ausman & Co.
  - Lady Banker 50584 T. L. Livingston.
- Otero Queen 119130 .. C. J. Cover.
  - Brick Pomeroy 34263 J. B. Stewart.
  - Vick 84724 C. J. Cover.

235142 Augusta Top Notch

Farrowed Apr. 19, 1908
Litter 12; 4 boars and 7 sows raised.
Bred by Thomas & Hogsett, Golden, Ill.
Sold to C. F. Burke, Rocky Ford, Colo.

- Tip Top Notcher 20729 R. C. Watt.
  - Top Notcher 8803a Morton & Co.
  - Variety Wonder 22604a Morton & Co.
- Augusta 170950 ..... Thomas & Hogsett.
  - Ambition 37641 J. J. McCabe.
  - Jennie Red 74354 J. W. Greenfield & Son.

235144 N. Rose

Farrowed July 17, 1907
Litter 6; 3 boars and 3 sows raised.
Bred by Theo. Schwery Earling, Ia.

- Jack 58561 ..... I. C. Welsh.
  - Tip Top 33553 Welch Bros.
  - Tina 103706 I. C. Welch.
- Pansy Rose 166844 ... J. G. Winslow.
  - Crimson King 41971 W. A. Kirkpatrick.
  - Pansy Queen II 94410 J. G. Winslow.

235146 Ryan Miss

Farrowed Mar. 24, 1908
Litter 6; 3 boars and 3 sows raised.
Bred by Theo. Schwery Earling, Ia.

- Sioux Chief 70235 ... S. L. Hopper.
  - Tip Top Chief 52177 Geo. W. Seckman.
  - Echo's Pearl 93036 Smith Brown.
- Miss Ryan 214310 .... E. B. Ryan.
  - E. Z. 40663 E. Z. Russell.
  - Miss Winnie 134804 J. G. Winslow.

235148 Valley Belle

Farrowed Mar. 5, 1908
Litter 12; 9 sows raised.
Bred by F. A. Strong, Orient, Ia.
Sold to Theo. Schwery, Earling, Ia.

- Valley Chief 51095 .... R. J. Harding.
  - Ohio Chief 41419 S. E. Morton & Co.
  - Valley Lady 103726 G. VanPatten.
- Orient Belle V 233016.. F. A. Strong.
  - Sensation Winner 39383 W. H. Reed.
  - Orient Belle 45598 John Wilkin.

235150 Clairmont's Perfection

Farrowed Mar. 1, 1908
Litter 7; 4 boars and 3 sows raised.
Bred by J. M. Reynolds & Son, Earling, Ia.
Sold to Theo. Schwery, Earling, Ia.

- Kruger Lad 48581 .... Ira Jackson.
  - Kruger 17933 G. W. Trone.
  - Orion Lady 70940 Ira Jackson.
- Claremont's Gift 124556 John Weightman.
  - Proud Advancer 40997 Manley & Co.
  - Fay's Choice 96206 John Weightman.

235152
Rose IIII

Farrowed Sep. 25, 1907
Litter 8; 3 boars and 4 sows raised.
Bred by J. E. Wehr, Portsmouth, Ia.
Sold to Theo. Schwery, Earling, Ia.

- Proud Advance Jr. 42921 ..... H. C. Sheldon.
  - Proud Advance 23549 Johnston Bros.
  - Luela Advance 82760 F. H. Herring.
- Rose III 181402 ..... J. E. Wehr.
  - Proud Advance Again 40451 H. C. Sheldon.
  - Orion Rose 91312 W. W. Wheeler.

235154
Miss Hamm

Farrowed Mar. 20, 1908
Litter 8; 3 boars and 5 sows raised.
Bred by F. W. Hamm, Harlan, Ia.
Sold to Theo. Schwery, Earling, Ia.

- Roy Graham 82467 .... Wm. Graham.
  - Red Boy 567235 S. L. Dunlap.
  - Royal Lass II 131962 Owan Davis.
- Helen 212910 ..... Aug. Sonneland.
  - Orion I Know 55057 Manley & Co.
  - Aurrel 139624 A. Sonneland.

235156
Miss Bowen

Farrowed Sep. 26, 1907
Litter 8; 3 boars and 5 sows raised.
Bred by Walter Bowen, Neola, Ia.
Sold to Theo. Schwery, Earling, Ia.

- Neola Chief 56455 .... O. E. Osborn.
  - Ohio Chief 41419 S. E. Morton & Co.
  - Lady Harris 93140 R. H. Harris.
- Miss Voge 177898 ..... Walter Bowen.
  - Perfection Boy 32549 C. A. Munson.
  - Adelaide 80292 A. N. Voge.

225158
Iola's Model

Farrowed Apr. 6, 1909
Litter 9; 3 boars and 2 sows raised.
Bred by L. C. Klessig, New Richland, Minn.

- Fritch First 71579 .... Wm. Malcolm.
  - Dale 35169 Fairchild & Stevenson.
  - Worthington's Pride 116232 Cantine Bros. & Stevenson.
- Iola 192258 ..... C. E. Root.
  - Ready Money 43321 C. E. Root.
  - Byron Belle 159582 C. E. Root.

225160 My Favorite Same.

235162
Our Pet

Farrowed Apr. 4, 1909
Litter 10; 4 boars and 3 sows raised.
Bred by L. C. Klessig, New Richland, Minn.

- Fritch First 71579 .... (See above).
- New Richland Belle 192256 ..... W. E. Oliver.
  - Pericles Model 55659 Cantine Bros.
  - Chief's Pet 176366 Oliver & Madison.

235164 N. R. Queen Same.

235166

Beatrice Belle

Farrowed May 20, 1908
Litter 9; 3 boars and 5 sows raised.
Bred by F. A. Rulla, Ellis, Neb.

- Kants Wonder 68835.. J. M. Morrison.
  - Kant Be Beat 10239a Ira Jackson.
  - Liberty Belle 166524 J. M. Morrison.
- Beauty 211712 ..... W. H. Cummings & Son.
  - Oh How Good 52251 F. W. Wittrock.
  - Kants Lady 134108 C. C. Keyt.

235168

Zoo V. Lady

Farrowed Oct. 8, 1907
Litter 14; 8 boars and 6 sows raised.
Bred by A. E. Stutt, Avoca, Neb.

- Zoo V Jumbo 55247 .. J. W. Pittman.
  - Young Advance 44315 H. C. Sheldon.
  - Zoo V Orion 110370 Manley & Co.
- Ideal Notcher 211714 .. A. E. Stutt.
  - Ideal Top Notcher 43613 Fagan, Browning & Hess.
  - Sun Flower 86892 Manley & Co.

235170

Oreals Choice

Farrowed Apr. 1, 1907
Litter 8; 4 boars and 4 sows raised.
Bred by John Weightman, Audubon, Ia.
Sold to M. Spencer, Audubon, Ia.

- Proud Advancer 40997. Manley & Co.
  - Proud Advance 23549 Johnston Bros.
  - Orion Dimple 76660 Manley & Co.
- Oreals Lassie 141950 .. John Weightman.
  - Oreal 32345 Manley & Co.
  - Roe's Choice 54270 Ia. Agr'l College.

235172

Miss Rosebud

Farrowed Mar. 17, 1906
Litter 14; 3 boars and 1 sow raised.
Bred by M. Spencer, Audubon, Ia.

- Improver U.23295 ..... Bowman & Fitch.
  - Improver II 13365 O. S. West.
  - Ideal Jumbo 21656 Geo. Briggs & Son.
- Rose Bud C. 52156 .... J. G. Davis.
  - Iowa Chief 11007 D. Nauman.
  - Mollie 34462 John G. Davis.

235174

Belle Maude S.

Farrowed Mar. 17, 1908
Litter 11; 4 boars and 3 sows raised.
Bred by Claude Huffman, Scranton, Ia.
Sold to G. C. Everts, Audubon, Ia.
Resold to Madison Spencer, Audubon, Ia.

- Proud Orion 31337 .... Manley & Co.
  - Orion 3293 N. P. Clark.
  - Pancake 50192 N. F. Drake.
- Maude S. 120366 ..... G. A. Munsen.
  - King Perfection 16235 O. S. West.
  - Miss Luther 33802 G. A. Munsen.

235176

Belle Elsie Orion

Farrowed Aug. 26, 1907
Litter 6; 4 boars and 2 sows raised.
Bred by G. C. Everts, Audubon, Ia.
Sold to M. Spencer, Audubon, Ia.

- Kant Be Beat Again 83215 .. .. Watt & Foust.
  - Kant Be Beat 10239a Ira Jackson.
  - Xenia Queen II 22366a Ed. S. Foust.
- Elsie Orion 183916 ..... J. W. Pittman.
  - Orion Ideal 44311 Manley & Co.
  - Daisy Duroc 11078 J. W. Pittman.

235178
Belle Lawrine

Farrowed Feb. 1, 1908
Litter 16; 6 boars and 4 sows raised.
Bred by J. B. Ashby, Audubon, Ia.
Sold to M. Spencer, Audubon, Ia.

- Claremont Marshall 71791 ..... John Weighton.
  - Claremont Model 50501 Wm. Reed.
  - Bessie D. 53594 Wm. Reed.
- Lawrine 54272 ..... Bowman & Fitch.
  - Improver II 13365 O. S. West.
  - Klondyke Gold 33244 Bowman & Fitch.

235180
Belle Peerless

Farrowed Feb. 27, 1908
Litter 9; 2 boars and 3 sows raised.
Bred by J. B. Ashby, Audubon, Ia.
Sold to M. Spencer, Audubon, Ia.

- Don Carlos 64927 .... O. E. Osborn.
  - Ohio Chief 8727a Morton & Co.
  - Young Anna 5265 W. C. Wickes.
- Lady Claremont 109680 Manley & Co.
  - Orion 5293 N. P. Clark.
  - Peerless Maid 69962 Manley & Co.

235182
Belle Ruby

Farrowed Apr. 10, 1908
Litter 11; 4 boars and 4 sows raised.
Bred by Wm. Caudle, Ellsworth, Ia.
Sold to W. J. Ferrell, Webster City, Ia.
Resold to J. T. Thompson, Eagle Grove, Ia.

- Rubes Advance 70519 .. S. P. Freed.
  - Pride Advanced 52913 Proud Advance Stock Co.
  - Roberta L. 184142 A. L. Mossman.
- Some Bodys Prize 210634 ..... A. A. Lein.
  - Pericles H. 29733 H. F. Hoffman.
  - Munson's Beauty 146678 G. A. Munson.

235184
Miss Violet

Farrowed Apr. 14, 1908
Litter 6; 6 sows raised.
Bred by O. A. Olson, Madrid, Ia.

- Kruger Chief 69391 .... Ira Jackson.
  - Kruger 14959a G. W. Trone.
  - Miss Orion Chief 45588 Ira Jackson.
- Maud Muller 195562 ... O. A. Olson.
  - Golden Model 83675 J. B. Hilligoss & Son.
  - Mary J. 138220 O. A. Olson.

235186 Cloveridge Molly Same.

235188
Junior Ella 3rd

Farrowed Mar. 17, 1908
Litter 12; 2 boars and 3 sows raised.
Bred by Ferd Drey, Beresford, S. D.
Sold to A. D. Mackrill, Platte, S. D.
Resold to C. H. Fatchett, Geddes, S. D.

- Proud Royal 56201.... Thos. Fisher.
  - Proud Perfection 48223 H. C. Sheldon & Sons.
  - Royal Blossom III 71124 H. C. Sheldon & Sons.
- Junior Ella 164718 ... Manley & Co.
  - Junior Jim 30437 J. Wernsman.
  - Ella Orion 106700 Manley & Co.

235190
Carrie

Farrowed Apr. 13, 1908
Litter 10; 4 boars and 6 sows raised.
Bred by R. C. Veenker, George, Ia.

- Jr. Jims Best 70579 ....
  - Junior Jim 30437
    J. Wernsman.
  - Proud Advance Lady 159686
    H. C. Sheldon.
- Luella H. 215334 .....
  - Star Marshall 58785
    Wm. Malcolm.
  - Luella V 171030
    R. C. Veenker.

235192
Oklahoma Queen

Farrowed Apr. 12, 1909
Litter 5; 2 boars and 3 sows raised.
Bred by Garee & Garee, Noble, Okla.
Sold to J. W. Wilson, Noble, Okla.
Resold to Robt. E. Clement, Norman, Okla.

- Red Ranger 15717a ....
  - Kenneth 10677a
    O. Walter & Co.
  - Lady Otto 35864a
    J. W. iKllam.
- Happy Thought 171386
  - Gold Tip Notcher 58237
    G. W. Seckman.
  - Golden Glow 157580
    Geo. Keiser.

235194
Lovely Goldie

Farrowed Feb. 25, 1909
Litter 13; 4 boars and 5 sows raised.
Bred by Geo. Seckman & Son, Mt. Sterling, Ill.
Sold to Graydon Bros., Danville, Ark.

- Muncie Chief 17121a ..
  - Prince of Cols. 13571
    Carl Scott.
  - Love 35060
    J. E. Cheesman.
- Lad's Goldie 40th 136478 .....
  - Tip Top Notcher 20729
    R. C. Watt.
  - The Lad's Goldie 51104
    Geo. W. Seckman.

235196 G. W.'s Choice Goods

Farrowed May 23, 1908
Litter 11; 4 boars and 6 sows raised.
Bred by Seckman & Allen, Mt. Sterling, Ill.

- Ohio Chief II 41607 ...
  - Ohio Chief 8727a
    S. E. Morton & Co.
  - Chic's Belle 20504a
    S. E. Morton & Co.
- Model Goods 196790 ..
  - W. L. A's Choice Goods 42409
    A. F. Russell.
  - Belle Folan 171894
    W. L. Addy.

235198
Gledast

Farrowed Apr. 25, 1908
Litter 12; 7 boars and 4 sows raised.
Bred by James Cox, Wadena, Ia.
Sold to Nicholas Cox, Wadena, Ia.

- Earl C. 74111 .....
  - L. D. Perfection 47095
    Henry Torry.
  - June Flower II 117024
    W. G. Drummy.
- Belle D. 199196 .....
  - Dido B. 74109
    M. H. Caudel.
  - Nansie 199192
    Jas. Cox.

235200 Emma D. Same. Sold to same.

235202
Betsy B.

Farrowed June 26, 1907
Bred by Edmonds, Shade & Co., Kingsley, Ia.
Sold to C. W. Biggs, Hastings, Mich.

- Fred Jones 57883 ..... Geo. Holden.
  - Oscar T. 51205 — H. A. Mumford.
  - Crimson Rambler 131590 — O. M. Thornton.
- B's Choice 199910 ..... Edmonds Bros.
  - Bruno 18854a — Watt & Foust.
  - Red Queen B. 72936 — L. D. Hall.

235204 Cherry B. Same. Sold to same.

235206
Lucelle

Farrowed Mar. 5, 1908
Litter 11; 4 boars and 3 sows raised.
Bred by D. D. Walker, Dill, Okla.
Sold to J. K. Evans, Sentinel, Okla.

- Long Wonder 51419 .. Geo. Davis & Son.
  - Crimson King 43333 — H. C. Young.
  - Miss Kirkpatrick 118760 — T. L. Livingston.
- Lucy 112454 ..... H. Wolvin.
  - Ex celsior 33433 — L. H. Page.
  - Blanch 63880 — H. Wolvin & Son.

235208
Crimson Belle

Farrowed Feb. 23, 1909
Litter 11; 4 boars and 3 sows raised.
Bred by E. F. Lant, Parsons, Kan.
Sold to J. A. Hunt, Parsons, Kan.

- Red Monarch 81661 .. M. A. Mills.
  - Hon. Gold Finch 65217 — McFarland Bros.
  - Francis G. 120396 — M. A. Mills.
- Crimson Girl 112886 .. E. F. Lant.
  - Royal II 30525 — G. VanPatten.
  - Lady Beauty 20756 — M. H. Alberty.

235210 Wonder Girl Same. Sold to same.

235212
Rose Hill Belle

Farrowed May 1, 1908
Litter 8; 1 boar and 7 sows raised.
Bred by C. W. & Wm. Reed, Rose Hill, Ia.
Sold to Johnston Bros. Brooklyn, Ia.
Resold to O. A. Newton, Grundy Center, Ia.

- Model Chief 44969 .... S. E. Morton & Co.
  - Ohio Chief 8727a — S. E. Morton & Co.
  - S. E. Model II 22752a — S. E. Morton & Co.
- Bessie D. 63594 ..... C. W. & Wm. Reed.
  - Advance 12573 — Ira VanAusdal.
  - Big Nellie 26352 — M. J. Palmer.

235214
Johnston Lady

Farrowed Oct. 15, 1907
Litter 12; 2 boars and 5 sows raised.
Bred by Johnston Bros & Newkirk, Brooklyn Ia.
Sold to O. A. Newton, Grundy Center, Ia.

- Model Chief II 53757 .. C. W. & Wm. Reed.
  - Model Chief 44969 — Morton & Co.
  - Lunette II 79612 — C. W. & Wm. Reed.
- Nellie Advance V 164398 ..... C. W. & Wm. Reed.
  - Advancer 28773 — Johnston Bros. & Newkirk.
  - Big Nellie 26352 — M. J. Palmer.

235216 Advancer's Fashion

Farrowed Mar. 20, 1908.
Litter 8; 1 boar and 2 sows raised.
Bred by C. W. & Wm. Reed, Rose Hill, Ia.
Sold to Johnston Bros. & Newkirk, Brooklyn, Ia.
Resold to O. A. Newton Grundy Center, Ia.

- Advancer 28773 ..... Johnston Bros. & Newkirk.
  - Advance 11309 J. M. Morrison.
  - Lucy D. II 18106 Geo. Duffus.
- Fashion Queen X 43508 C. W. & Wm. Reed.
  - Advance 12573 Ira VanAusdal.
  - Fashion Queen 12878 J. A. Bangham.

235218 Reed's Model 3rd

Farrowed Mar. 15, 1908.
Litter 11; 5 boars and 4 sows raised.
Bred by C. W. & Wm. Reed, Rose Hill, Ia.
Sold to Johnston Bros. & Newkirk, Brooklyn, Ia.
Resold to O. A. Newton, Grundy Center, Ia.

- Model Chief 44969 ..... S. E. Morton & Co.
  - Ohio Chief 8727a S. E. Morton & Co.
  - S. E. Model II 22752a S. E. Morton & Co.
- Queen Advancer V 164776 ..... C. W. & Wm. Reed.
  - Advancer 28773 Johnston Bros. & Newkirk.
  - Indiana Queen 98078 Eli S. Jessup.

235220 Reed's Model 2nd Same.

235222 Reed's Model 1st Same.

235224 Surety

Farrowed July 10, 1908.
Litter 9; 4 boars and 5 sows raised.
Bred by R. W. Watson, Petersburg, Va.

- Dinwiddie 58471 ..... G. W. Shorb.
  - Topsy 55431 Albert Nye.
  - Surprise 118028 G. W. Shorb.
- Sure Winner 198360 ... S. R. Quick.
  - Sure Winner Jr. 16569a J. Rothrock.
  - Golden Mary 35734a J. B. Jones.

235226 Dandelion

Farrowed Feb. 27, 1908.
Litter 7; 4 boars and 3 sows raised.
Bred by R. W. Watson, Petersburg, Va.

- Dinwiddie 58471 ..... (See above.)
- Marigol 62588a ..... J. R. Wooden.
  - W. S. Perfection 15215a J. R. Wooden.
  - Peru 27762a J. R. Wooden.

235228 Hopeful

Farrowed Mar. 2, 1908.
Litter 10; 2 boars and 6 sows raised.
Bred by R. W. Watson, Petersburg, Va.

- Sterling 48101 ..... S. A. Whittaker.
  - Paul J. 21625 G. W. Trone & Sons.
  - Lula's Pet 40434 S. A. Whittaker.
- Cherry 121496 ..... S. A. Whittaker.
  - Chief of Nebr. 17073 C. J. Gaebel.
  - Lillie 96928 S. A. Whittaker.

235230
Pansy

Farrowed July 23, 1908.
Litter 8; 5 boars and 3 sows raised.
Bred by R. W. Watson, Petersburg, Va.

- Sterling 48101 .....
  - .. (See above.)
- Marigold 62588a .....
  - W. S's Perfection 15215a
  - J. R. Wooden.
  - Peru 27762a
  - J. R. Woollen.

235232
Beta

Farrowed Oct. 24, 1907.
Litter 9; 6 boars and 3 sows raised.
Bred by R. W. Watson, Petersburg, Va.

- Sterling 48101 .....
  - (See above.)
- Beauty 121500 .....
  - S. A. Whittaker.
  - Chief of Nebr. 17073
  - C. J. Gaebel.
  - Lillie 96928
  - S. A. Whittaker.

235234
Gamma

Farrowed Feb. 28, 1908
Bred by R. W. Watson, Petersburg, Va.

- Sterling 48101 .....
  - (See above).
- Beauty 121500 .....
  - S. A. Whittaker.
  - Chief of Neb. 17073
  - C. J. Gaebel.
  - Lillie 96928
  - S. A. Whittaker.

235236 Delta Same.

235238
Theodora

Farrowed Mar. 10, 1908.
Litter 8; 2 obars and 5 sows raised.
Bred by R. W. Watson, Petersburg, Va.

- Dinwiddie 58471 .....
  - G. W. Shorb.
  - Topsy 55431
  - Albert Nye.
  - Surprise 118028
  - G. W. Shorb.
- Alpha 232478 .....
  - R. W. Watson.
  - Sterling 48101
  - S. A. Whittaker.
  - Beauty 121500
  - S. A. Whittaker.

235240 Lelia Same.

235242
Carrie

Farrowed Apr. 12, 1909.
Litter 9; 4 boars and 5 sows raised.
Bred by Casper Rhodner, Rileys, Wis.

- Duroc King 85593 .....
  - R. C. Sigglekow.
  - Topsy Chief 19665a
  - J. A. Foster.
  - Carnation 185380
  - R. C. Sigglekow.
- Woodlawn Bess 221908
  - J. W. Stewart.
  - Bloomdale Multiplier 60737
  - Fred Bloom.
  - Pearl 142688
  - J. W. Stewart.

235244 Lily Same.

235246 Molly Same.

235248 Florence Same.

235250
Laura

Farrowed Apr. 28, 1909.
Litter 10; 5 boars and 5 sows raised.
Bred by Casper Rhodner, Rileys, Wis.

- Duroc King 85535 ....
  - Topsy Chief 19665a
    J. A. Poter.
  - Carnation 185330
    R. C. Siggelkow.
  - R. C. Siggelkow.
- Woodlawn Belle 223906
  - Blomerdale Multiplier 60737
    Fred Blumer.
  - Pearl 142688
    J. W. Stewart.
  - J. W. Stewart.

235252 Maggie Same.

235254 Roth Same.

235256 Nellie Same.

235258
Belle

Farrowed Mar. 4, 1909.
Litter 8; 4 boars and 4 sows raised.
Bred by R. L. Comer, Carlinville, Ill.
Sold to E. E. Blandford Hayward, Okla.

- Red Wonder 51213 ....
  - Pilot Boy 40505
    Ira Jackson.
  - Miss Watt 72142
    R. C. Watt.
  - N. B. Cutler.
- Belle Advance 189372 ..
  - Proud Advance 23549
    Johnston Bros.
  - Belle 135598
    Grant White.
  - Grant White.

235260
Violet

Farrowed Mr. 24, 1909.
Litter 13; 3 boars and 3 sows raised.
Bred by J. M. & W. T. Gatton, Springfield, Ill.
Sold to R. L. Comer, Carlinville, Ill.
Resold to E. E. Blanford, Hayward, Okla.

- Perfect Col. 23763a ...
  - Prince of Cols. 13571a
    Carl Scott.
  - Gracy Gray 39068a
    M. D. Harvey.
  - R. W. Shafer.
- Proud Violet 145672 ..
  - Proud Advance 23549
    Johnston Bros.
  - Violet Matchless 109050
    H. C. Sheldon.
  - H. C. Sheldon.

235262
Royal May

Farrowed Sep. 14, 1906
Litter 7; 2 boars and 2 sows raised.
Bred by Harry Pfander, Clarinda, Ia.

- Gold King 48935 .....
  - Golden Rule 46013
    Ira Jackson.
  - Cedar Vale Queen III 114592
    Watt & Foust.
  - Watt & Foust.
- May Royal 95260 .....
  - American Royal 15453
    McFarland Bros.
  - Mayflower 58750
    W. L. Willey.
  - Edmonds, Shade & Co.

235264
May Hanley

Farrowed Mar. 13, 1908
Litter 12; 1 sow raised.
Bred by Harry Pfander, Clarinda, Ia.

- Hanley Junior 66521 ..
  - Hanley 42345
    J. D. Nidlinger.
  - Sadie Mc. 102876
    McNeil Bros.
  - N. B. Cutler.
- Royal May 235262 ....
  - Gold King 48926
    Watt & Foust.
  - May Royal 95260
    Edmonds, Shade & Co.
  - Harry Pfander.

235266 Beauty's Choice II

Farrowed May 18, 1907
Litter 8; 3 boars and 3 sows raised.
Bred by Jas. B. McNerney, Coin, Ia.
Sold to Pfander & McClelland, Clarinda, Ia

- Glen Critic 59575 ..... H. H. Hatcher.
  - Jims Critic 43495 E. Z. Russell.
  - Cherry Bounce 128536 H. H. Hatcher.
- Beauty's Choice 125294. H. C. Sheldon & Son.
  - Proud Advance 23549 Johnston Bros. & Newkirk.
  - Baby Orion 71050 Ira Jackson.

235268 Evelyn

Farrowed Apr. 11, 1908
Litter 7; 3 boars and 4 sows raised.
Bred by W. W. Smaliey & Sons, Blockton, Ia.
Sold to Pfander & McClelland, Clarinda, Ia.

- W. L. A's Choice Goods 42409 ..... A. F. Russell.
  - Lafollette 36563 W. B. Bishop.
  - S. E's Model 9th 30996a S. E. Morton & Co.
- Baby Buddy 205000 .. S. R. Murphy.
  - Buddy K. IV 30861 Fred Kraschel & Son.
  - Lady Long 136602 A. W. Fruit.

235270 Mena Advance

Farrowed Feb. 28, 1908
Litter 8; 4 boars and 4 sows raised.
Bred by W. C. Brennemann, Kalona, Ia.

- Crimson Advance 55547 Grant White.
  - Angies Advance 44235 Grant White.
  - Crimson Queen 125340 Grant White.
- Nellie Notcher 210768.. S. W. Fairall.
  - Birds Crimson Wonder 55651 G. R. Manifold.
  - Hatty's Lady 179314 H. F. Bird.

235272 Grace Lulu

Farrowed Apr. 28, 1908
Litter 12; 4 boars and 5 sows raised.
Bred by F. H. Herring, Kalona, Ia.

- Special Wonder 22257a F. H. Herring.
  - Crimson Wonder Jr. 41103 Cantine Bros. & Stevenson.
  - Solitaire 117470 Cantine Bros. & Stevenson.
- Kants Lulu 32510a .. Watt & Foust.
  - Kant Be Beat 10239a Ira Jackson.
  - Variety Wonder II 24744a S. E. Morton & Co.

235274 Nellie Lulu Same.

235276 Bessie Lulu Same.

235278 Trone's Choice

Farrowed Mar. 29, 1908
Litter 10; 3 boars and 7 sows raised.
Bred by Geo. W. Trone & Sons, Rushville, Ill
Sold to E. F. Schrader, Rock City, Ill.

- Tokio Paul 37819 .... Geo. W. Trone & Sons.
  - Oom Paul 7545 F. F. Fallor.
  - Hallena 25076 Geo. W. Trone & Sons.
- My Choice 168452 ..... G. W. Trone & Sons.
  - King Morton 14259a S. E. Shellenberger.
  - Colonial Girl 94794 Geo. W. Trone.

235280 Bessie Improver II

Farrowed Mar. 9, 1909
Litter 11; 5 boars and 4 sows raised.
Bred by E. F. Schrader, Rock iCty, Ill.
Sold to R. Sarver, Peccatonica, Ill.

- Mutineer Jr. 87059 .... A. A. Fena.
  - Mutineer 49359 H. F. Hoffman.
  - Fena Belle 162714 A. J. DeYoung.
- Bessie Improver 224992 E. F. Schrader.
  - Ideal Jumbo 66415 Z. Ireland.
  - Charry Belle 199832 E. F. Schrader.

235282 Red Belle Same. Sold to Chas. Weber, Ackley, Ill.

235284 Queen W.

Farrowed Mar. 19, 1909
Litter 7; 3 boars and 3 sows raised.
Bred by E. F. Schrader, Rock City, Ill.
Sold to Elmer Weaver, Dakota, Ill.

- Mutineer Jr. 87059 .... (See above).
- Prize Queen 224996.... E. F. Schrader.
  - Ideal Jumbo 66415 Z. Ireland.
  - Spencer Belle 162406 A. A. Fena.

235286 Queen Belle Same. Sold to same.

235288 Lady Advancer

Farrowed Mar. 1, 1908
Litter 14; 2 boars and 3 sows raised.
Bred by A. P. Alsin, Boone, Ia.
Sold to A. L. Mossman Radcliffe, Ia.
Resold to W. J. Ferrell, Webster City, Ia.

- Advancer Star 62275 .. Geo. R. Manifold.
  - Proud Advancer 45561 H. C. Sheldon.
  - Iowa Star 112290 J. D. Nidlinger.
- Boone Lady 204710 ... A. P. Alsin.
  - Nash's Model 21395 T. G. Nash.
  - Belle Roberts II 131702 G. M. McMurry.

235290 Rose Tientsin

Farrowed Mar. 22, 1908
Litter 14; 1 boar and 7 sows raised.
Bred by Easton Bros., Galva, Ia.
Sold to W. J. Ferrell, Webster City, Ia.

- Tientsin 17261 ..... H. F. Hoffman.
  - Tolstoy 1253 H. F. Hoffman.
  - Octavia Hill 30736 H. F. Hoffman.
- Ia. Rose 184576 ..... Easton Bros.
  - Iowa Notcher 37345 Johnston Bros.
  - Moss Rose 124048 Easton Bros.

235292 Proud Nellie

Farrowed June 14, 1907
Litter 5; 2 sows raised.
Bred by Geo. M. Purdy Mason City, Ia.
Sold to O. J. Sime, Scarville, Ia.

- Tip Topper 57509 ..... G. W. Seckman.
  - Tip Top Notcher 20729 R. C. Watt.
  - Rose O'Grady S. 80848 M. W. Greer.
- Advancer Nellie 131346 C. W. & Wm. Reed.
  - Advancer 28775 Johnston Bros. & Newkirk.
  - Nellie's Model 98076 C. W. & Wm. Reed.

235294
Riese's Best

Farrowed Mar. 1, 1909
Litter 12; 7 boars and 1 sow raised.
Bred by A. J. Riese, Juda, Wis.

- W. G's Orion 78817 .... W. T. Green.
  - John Orion 33889 Manley & Co.
  - Merry Maiden 126594 F. H. Burt.
- Addie R. 203600 ..... F. H. Burt.
  - Multiplier 31259 J. A. Teter.
  - Aggie's Pride 92350 H. G. Hummell.

235296
Beauty Bee

Farrowed Apr. 3, 1908
4 boars and 3 sows raised.
Bred by J. J. Miller, Junction City, Kan.
Sold to G. T. Miller, Junction City, Kan.

- Miller's Favorite 47527 C. C. Trott.
  - Trott's Top Notcher Jr. 44569 D. M. Trott.
  - Big Bone Beauty 98022 D. Trott.
- Perfect Beauty 156994.. J. J. Miller.
  - Prince M. 34953 R. F. Norton.
  - Lady Bee 86180 R. F. Norton.

235298
Bee Bess

Farrowed Mar. 8, 1909
Litter 8; 4 boars and 3 sows raised.
Bred by J. J. Miller, Junction City, Kan.

- Miller's Favorite 47527. C. C. Trott.
  - Trott's Top Notcher Jr. 44569 D. M. Trott.
  - Big Bone Beauty 98022 D. Trott.
- Belle Junction II 194988 ..... J. J. Miller.
  - Prince M. 34753 R. F. Norton.
  - Western Beauty 119842 C. C. Trott.

235300
Florence

Farrowed Sep. 26, 1907
Litter 8; 2 boars and 6 sows raised.
Bred by C. E. Wallace, Plymouth, Ill.

- Noels Winner 34847 .. F. M. Noel.
  - Sure Winner II 13117a W. A. Gravin.
  - Lady Werth 63954 Theo. Werth.
- Noels Favorite 85762 .. F. M. Noel.
  - Rockefellow 26525 A. J. Kissick.
  - Marcie 30760 F. Warwey.

235302
Lady Jane

Farrowed Apr. 24, 1909
Litter 11; 6 boars and 5 sows raised.
Bred by C. E. Wallace, Plymouth, Ill.
Sold R. A. Minor, Plymouth, Ill.

- Tommie Bly 70301 ... Wm. H. Shoup.
  - Tommy B. 49875 Thomas & Hogsett.
  - Nellie Bly 105390 McNeil Bros.
- Florence 235300 ..... C. E. Wallace.
  - Neola Winner 34847 F. M. Noel.
  - Noels Favorite 85762 F. M. Noel.

235304
Lady Mary

Farrowed Apr. 24, 1908
Litter 11; 5 boars and 6 sows raised.
Bred by C. E. Wallace, Plymouth, Ill.
Sold to R. S. Minor, Plymouth, Ill.

- Col. Tip Top 88355 .. C. R. Wallace.
  - Col. Fred 50053 M. W. Greer & Son.
  - Miranda 160016 C. E. Wallace.
- Daisy Paul 184498 .... Wm. H. Shoup.
  - Augusta Boy 28601 Thomas & Hogsett.
  - Ida Belle 105386 McNeil Bros.

235306
Lady Chancy

Farrowed Apr. 29, 1909
Litter 10; 3 boars and 3 sows raised.
Bred by C. E. Wallace, Plymouth, Ill.
Sold to R. A. Minor, Plymouth, Ill.

- Tommie Bly 70301 ....
  - Tommy B. 49875 Thomas & Hogsett.
  - Nell'e Bly 105390 McNeil Bros.
- Red Lady 195818 .....
  - Rockefeller 26525 A. J. Kissick.
  - Marcie 30760 F. Warwey.

Wm. H. Shoup.
F. M. Noel.

235308
Belle Brt. Lady

Farrowed Feb. 20, 1908
Litter 10; 3 boars and 5 sows raised.
Bred by W. R. Turner & Sons, Shelbyville, Mo.
Sold to Wm. Fessler, New Cambria, Mo.

- Can't I Beat 73421 ....
  - Golden Rule 46013 Ira Jackson.
  - Cedarvale Queen XV 159042 Watt & Foust.
- Bright Lady 150910 ..
  - Keep On 3rd 37331 Johnston Bros. & Newkirk.
  - Orion Baby II 131708 H. C. Sheldon.

Watt & Foust.
A. F. Russell.

235310
Tansy Girl

Farrowed Aug. 11, 1908
Litter 9; 4 boars and 4 sows raised.
Bred by D. Nauman, West Liberty, Ia.

- Buddy B. II 38187 ....
  - Buddy K. IV 20861 Fred Kraschel & Son.
  - Tip Top Notcher 71202 Geo. W. Seckman.
- Liberty Belle II 127848
  - Red Prince 22929 W. L. Bonnett.
  - Liebrty Queen 66542 D. Nauman.

Ed. A. Baxter.
D. Nauman.

235312 Rosy B. Same.

235314
Lady B.

Farrowed Aug. 11, 1909
Litter 9; 4 boars and 4 sows raised.
Bred by D. Nauman, West Liberty, Ia.

- Buddy B. II 38187 ....
  - Buddy K. IV 20861 Fred Kraschel & Son.
  - Tip Top Notcher 71202 Geo. W. Seckman.
- Liberty Belle II 127848
  - Red Prince 22929 W. L. Bonnett.
  - Liberty Queen 66542 D. Nauman.

Ed. A. Baxter.
D. Nauman.

235316 Jenny B. Same.

235318
Red Beauty

Farrowed May 10, 1908
Litter 11; 3 boars and 5 sows raised.
Bred by D. Nauman, West Liberty, Ia.
Sold to John H. Berry & Son, Iowa City, Ia.

- Good Model 54451 ....
  - Crimson Model 41275 C. W. & Wm. Reed.
  - Princess Joy 103589 J. A. Bangham.
- Iowa Girl 192652 .....
  - Crimson Wonder 13467 F. H. Herring.
  - Nellie's Lady 94213 May & Porter.

L. L. Woods.
F. H. Herring.

235320 Red Beauty II Same. Sold to same.

235322
Rose Budd

Farrowed Aug. 11, 1908
Litter 14; 4 boars and 4 sows raised.
Bred by D. Nauman, West Liberty, Neb.
Sold to Gus Schneckloth, Davenport, Ia.

- Neb. Chief 67173 ..... J. D. Wilgsu.
  - Red Knight 25199 F. Fentress.
  - Dolly 126798 F. Fentress.
- Irene 122922 ..... W. S. Elliott.
  - Newton Lad 37225 F. F. ailor.
  - Daisy G. 92930 R. A. Griffith.

235324 Red Beauty III Same. Sold to same.

235326 Beautiful Maid

Farrowed Mar. 4, 1908
Litter 8; 4 sows raised.
Bred by V. A. Briggs & Son, Aurora, Neb.
Sold to T. J. Current, Hildreth, Neb.

- Watts Model 66935 ... Watt & Foust.
  - Kings Pal 17221a Mahan Bros.
  - Col. Bell II 31000a Morton & Co.
- Beautiful One 199040 .. V. A. Briggs.
  - Cherry Blossom Orion 62707 Manley & Co.
  - Sweet Rose 123124 Manley & Co.

235328
Red Betty B.

Farrowed June 3, 1908
Litter 13; 4 boars and 5 sows raised.
Bred by J. H. Lewis & Son, Cadiz, O.
Sold to J. A. McLaughlin & Sons, Short Creek, O.

- Dictator 68633 ..... J. H. Lewis & Son.
  - Inter State Chief 45671 O. Walker & Sons.
  - Inter State Maid 115044 O. Walker & Sons.
- Inter State Belle 160006 Watt & Foust.
  - Veribest 14115a Ira Jackson.
  - Golden Queen 36690a Watt & Foust.

235330
Miss Winter

Farrowed Apr. 7, 1908
Litter 10; 3 boars and 4 sows raised.
Bred by W. R. Winter, Wessington Springs, S. Dak.
Sold to Harry Holmes, Wessington Springs, S. Dak.

- Crimson Lad 21049a .. O. S. West.
  - Crimson King 44863 Otto Peters.
  - Lady May 2 130974 O. S. West.
- Lucile W. 50434a ..... W. R. Winter.
  - Bob S. 17415a J. H. Shepard.
  - Ethel E. 40248a W. R. Winter.

235332
B.'s Good Luck

Farrowed Sep. 3, 1905
Litter 11; 4 boars and 4 sows raised.
Bred by Ed. Burkhart, Tecumseh, Neb.
Sold to Louis Blinde, Johnson, Neb.

- Chicago Kid 36687..... F. F. Failor.
  - Chicago Lad 23709 Ira Jackson.
  - Daisy II 72234 Louie Aillaud.
- Lady Sutton 100196 .. G. VanPatten.
  - Van's Perfection 11571 G. VanPatten.
  - Betsy Maid 30392 G. VanPatten.

235334
Miss Luck Traer

Farrowed Mar. 5, 1908
Litter 12; 6 boars and 6 sows raised.
Bred by Louis Blinde, Johnson, Neb.

- Kants Tracer 83073 ....
  - Kants Model 52471 Watt & Foust.
  - Crimson Queen 134518 Ford Skeen.
- B's Good Luck 235333. Ed. Burkhart.
  - Chicago Lad 36687 F. F. Failor.
  - Lady Sutton 100196 G. VanPatten.

235336 Miss Good Luck

Farrowed Sep: 23, 1907
Litter 13 4 boars and 9 sows raised.
Bred by Louis Bline, Johnson, Neb.

- Kants Tracer 83073 .... (See above).
- B's Good Luck 235332.. Ed. Burkhart..
  - Chicago Lad 36687 F. F. Failor.
  - Lady Sutton 100196 G. VanPatten.

235338 B.'s Lucky Miss Same.

235340 Miss Lucky Same.

235342
Topsy

Farrowed Apr. 12, 1906
Bred by I. S. Pritchard, Tonti, Ill.

- Decker 76659 ..... J. W. Killam.
  - Kenneth 10677 O. Walter & Co.
  - LaTon 30530a J. W. Killam.
- Queen Ann 55204 ..... I. S. Pritchard.
  - Lion 16871 J. W. Killam.
  - Bess P. 11076 I. B. Hyde & Son.

235344
Jr. Jim's Maid

Farrowed Apr. 2, 1908
Litter 8; 6 sows raised.
Bred by H. W. Ogan, Marshalltown, Ia.

- S. E. Jr. Jim 64717.. F. E. Garrett.
  - Junior Jim 30437 Jacob Wernsman.
  - Model Beauty 168150 H. C. Sheldon.
- Topsy Wonder 235330 R. J. Harding.
  - Tom Wonder 51699 H. S. Allen.
  - Dora 181468 R. J. Harding.

235346 Jr. Jim's Lady Same.

235348 Beauty Keep On

Farrowed Mar. 14, 1909
Litter 9.
Bred by John H. Chinn Marshalltown, Ia.
Sold to Geo. E. Richardson, LeGrand, Ia.

- Pat Keep On 91275 .. Johnston Bros. & Newkirk.
  - Model Chief II 53757 C. W. & Wm. Reed.
  - Roxy Keep On 165734 Johnston Bros. & Newkirk.
- Oh See 234468 ..... John H. Chinn.
  - Judge C. 46421 G. A. Munson.
  - Crimson Model 23174 John H. Chinn.

235350 Miss Crimson Notcher

Farrowed Mar. 31, 1908
Litter 9: 4 boars and 5 sows raised.
Bred by H. S. Allen, Russell, Ia.

- Top Notcher Again 29205 ..... R. C. Watt.
  - Top Notcher 23335 S. E. Morton & Co.
  - Cedarvale Queen II 20266a R. C. Watt.
- Maiden Wonder 209616 H. S. Allen.
  - Crimson Wonder Again 40785 U. G. Davidson.
  - Patsys Maid 65298 H. S. Allen.

235352 Lady D.

Farrowed Mar. 3, 1908
Litter 13: 5 boars and 5 sows raised.
Bred by C. F. Liebhart, Marquette, Neb.
Sold to C. E. Clauff, Central City, Neb.
Resold to Howard Barney, Clarks, Neb.

- Red Davis 70291 ..... G. VanPatten.
  - Tom Davis 42009 A. E. Poush.
  - Lady V 171700 G. VanPatten.
- Long Girl 177930 ..... C. F. Liebhart.
  - I Can Win 48293 G. VanPatten.
  - Graceful D. 121923 W. S. Jones.

235354 Lady M.

Farrowed Oct. 23, 1906
Litter 8: 2 boars and 5 sows raised.
Bred by Ira J. Mead, Mitchellville, Ia.

- Roycroft Sensation 266 30379 ..... E. M. Kuhns.
  - Roycroft Sensation 9253 D. W. Brown.
  - Roycroft Maid 39314 West & Salisbury.
- Sarah M. 124086 ..... Ia. Agr'l College.
  - Morton's Choice 20347 Morton & Co.
  - Nancy M 50552 Ia. Agr'l College.

235356 Ruth B.

Farrowed May 20, 1909
Litter 9: 3 boars and 4 sows raised.
Bred by J. J. Gibson, Trenton, Neb.
Sold to E. W. Mackey, Trenton, Neb.

- Young Louden 66257.. B. R. Dunn.
  - Bell Bob 50069 Thomas & Hogsett.
  - Nebraska Lady 142940 H. B. Louden & Son.
- Rubes Beauty 181000.. B. R. Dunn.
  - Bob 1st 38985 H. B. Campbell.
  - Prudence 90588 H. B. Louden & Son.

235358 Ethel T. Same. Sold to same.

235360 Alice R. Same. Sold to same.

235362 Anna Advance

Farrowed Feb. 23, 1908
Litter 10: 8 boars and 1 sow raised.
Bred by J. E. Wehr, Portsmouth, Ia.

- I Am Advance 42721.. Johnston Bros. & Newkirk.
  - Advance 11309 J. M. Morrison.
  - Lucy D. II 18106 Geo. Duffus.
- Ohio Anna 8th 24200.. Wm. Roberts & Son.
  - You See 8079a Wm. Roberts & Son.
  - Ohio Anna VII 15822a Wm. Roberts & Son.

235364
Miss Boby

Farrowed Feb. 27, 1908
Litter 13; 3 boars and 4 sows raised.
Bred by J. E. Wehr, Portsmouth, Ia.

- Young Surprise 55197.. E. B. Ryan.
  - E. Z. 40663 E. Z. Russell.
  - Miss Ryan 119698 Jas. Felton.
- Luela Advance 82760.. F. H. Herring.
  - Advancement 29029 Johnston Bros.
  - Belvidere III 51756 F. H. Herring.

235366
Anna Surprise

Farrowed Sep. 10, 1907
Litter 10; 5 boars and 3 sows raised.
Bred by J. E. Wehr, Portsmouth, Ia.

- Young Surprise 55197 . (See above).
- Ohio Anna 8th 24200.. Wm. Roberts & Son.
  - You See 8079a Wm. Roberts & Son.
  - Ohio Anna VII 15822a Wm. Roberts & Son.

235368
Beola Belle II

Farrowed Sep. 23, 1907
Litter 10; 5 boars and 5 sows raised.
Bred by J. E. Wehr, Portsmouth, Ia.

- Young Surprise 55197.. (See above).
- Beola Belle 181406 .... E. B. Ryan.
  - E. Z. 40663 E. Z. Russell.
  - Red Queen 102596 O. E. Osborn.

235370
Kiron Beauty

Farrowed Mar. 12, 1908
Litter 10; 3 boars and 6 sows raised.
Bred by S. S. Stolt, Kiron, Ia.
Sold to J. E. Wehr, Portsmouth, Ia.

- Achievers Best 53181 .. H. F. Hoffman.
  - Achiever 41219 Sol. Frank.
  - Altru II 120434 H. F. Hoffman.
- Bonney, Belle 142146.. B. A. Samuelson.
  - Bonney Boy 22477 G. VanPatten.
  - Rosebud 110166 B. A. Samuelson.

235372
Matchless Girl

Farrowed Mar. 19, 1908
Litter 7; 5 boars and 2 sows raised.
Bred by Watson Bros., Creston, Ia.
Sold to J. E. Wehr, Portsmouth, Ia.

- Matchless Chief 20629.. J. A. Teter.
  - Golden Chief 13841a L. L. Moorman.
  - Ohio Girl 35164a Ira Jackson.
- Irene M. 210356 ..... F. A. Strong.
  - F. A's Choice Goods 51093 F. A. Strong.
  - Chub II 175440 R. W. Johnosn.

235374
Miss Advance

Farrowed Mar. 26, 1908
Litter 5; 2 boars and 2 sows raised.
Bred by C. W. & Wm. Reed, Rose Hill, Ia.
Sold to J. E. Wehr, Portsmouth, Ia.

- Advance 11309 ..... J. M. Morrison.
  - Tacoma 7827a C. W. & Wm. Reed.
  - Lucy R. 18136 J. A. Bangham.
- Model Chief Darling 210368 ..... C. W. & Wm. Reed.
  - Model Chief 44969 S. E. Morton & Co.
  - Queen Advancer V 164776 C. W. & Wm. Reed.

235376
Babe

Farrowed Mar. 1, 1908
Litter 11; 4 boars and 2 sows raised.
Bred by J. E. Wehr, Portsmouth, Ia.

- Orion's Model 33253... W. W. Wheeler.
  - Teddy Orion 21713 A. F. Russell.
  - Lady Wheeler 73276 W. W. Wheeler.
- Grace 87522 ..... J. E. Wehr.
  - Roosevelt 19489 W. A. McLean.
  - Bridget 54742 J. E. Wehr.

235378
Silac II

Farrowed Apr. 25, 1908
Litte 8; 4 boars and 4 sows raised.
Bred by J. E. Wehr, Portsmouth, Ia.

- Lady's Advance 71203.. J. E. Wehr.
  - Proud Advance Jr. 42921 H. C. Sheldon.
  - Lady Wheeler 73276 W. W. Wheeler.
- Silac 210376 ..... J. E. Wehr.
  - Iowa Chief 48637 J. E. Wehr.
  - Anna W. 91322 J. E. Wehr.

235380
Rose III

Farrowed July 22, 1907
Litter 12; 6 boars and 6 sows raised.
Bred by J. E. Wehr, Portsmouth, Ia.

- Proud Advance Jr. 42921 ..... H. C. Sheldon.
  - Proud Advance 23549 Johnston Bros.
  - Luella Advance 82760 F. H. Herring.
- Rose II 181400 ..... J. E. Wehr.
  - Proud Advance Again 40451 H. C. Sheldon.
  - Orion Rose 91312 W. W. Wheeler.

235382
Cuban Belle

Farrowed Feb. 27, 1909
Litter 12; 5 boars and 4 sows raised.
Bred by J. E. Smith, Victor, Ia.

- Victor Chief 52473 .... D. Nauman.
  - Buddy B. II 38187 Ed. A. Baxter.
  - Liberty Bell 119426 D. Nauman.
- Cuban Lady I 163912.. J. E. Smith.
  - Glendale 12271 E. Z. Russell.
  - Cuban Lady 99524 H. A. Sherwood.

235384
Lady Roosevelt

Farrowed Sep. 9, 1907
Litter 11; 3 boars and 3 sows raised.
Bred by J. E. Wehr, Portsmouth, Ia.
Sold to A. Lentz & Son Pierson, Ia.

- Orion's Model 33253 .. W. W. Wheeler.
  - Teddy Orion 21713 A. F. Russell.
  - Lady Wheeler 73276 W. W. Wheeler.
- Irean M. 91324 ..... J. E. Wehr.
  - Roosevelt 19489 W. A. McLean.
  - Victory 50250 J. E. Wehr.

235386
Bessie

Farrowed May 20, 1907
Litter 9; 2 boars and 3 sows raised.
Bred by A. Lentz & Son, Pierson, Ia.
Sold to Ed. Carl, Lemars, Ia.

- Orion Royal 75643 .... A. Lentz & Son.
  - Royal Orion 73449 Edmonds, Shade & Co.
  - Royal Dot 83242 Edmonds, Shade & Co.
- Lady Bess 194808 .... A. Lentz & Son.
  - Royal Lad 73447 L. J. Hiller.
  - Royal Bess 3rd 83234 Edmonds, Shade & Co.

235388
Lottie Orion

Farrowed Sep. 14, 1907
Litter 10; 2 boars and 2 sows raised.
Bred by Geo. A. Nordyke, Allen, Neb.
Sold to A. Lentz & Son Pierson, Ia.

- Dan Orion 47657 ..... Manley & Co.
  - Orion 5293 — N. P. Clark.
  - Lady Dandelion 93246 — Manley & Co.
- Lottie 117396 ..... Sol. Frank.
  - Chas. Blythe 33299 — A. J. &L. L. DeYoung.
  - Queen Lil II 95202 — Sol. Frank.

235390
Fair Lady

Farrowed Oct. 16. 1906
Litter 8; 3 boars and 4 sows raised.
Bred by H. F. Hoffman Washta, Ia.
Sold to Edmonds, Shade & Co., Kingsley, Ia.
Resold to J. F. Nichols, Pierson, Ia.

- Bon Bon 41221 ..... O. S. West.
  - Noble King 35041 — O. S. West.
  - Lady West 38778 — West & Salisbury.
- Zora W. 144578 ..... S. I. Welch.
  - Royal Red 19573 — Manley &Co.
  - Favori 10938 — H. F. Hoffman.

235392
Tip Top Eddy

Farrowed Mar. 31, 1907
Litter 12; 1 boar and 2 ows raised.
Bred by Edmonds Shade & Co. Kingsley, Ia.
Sold to A. Lentz & Son, Pierson, Ia.

- Tokio 37817 ..... G. W. Trone & Sons.
  - Oom Paul 7545 — F. F. Failor.
  - Hallena 25076 — G. W. Trone & Sons.
- Fair Queen 141936 .... Edmonds Shade & Co.
  - Royal Plummer 21015 — C. Folgate.
  - Royal Queen 3d 83276 — Edmonds Shade & Co.

235394
Sallie Lee

Farrowed May 4, 1908.
Bred by J. J. Walker, Anoka, Neb.

- Big Boone 81457 ..... M. S. Maots & Spn.
  - Crimson Critic 40921 — E. Z. Russell.
  - Nona Roberts 186754 — M. S. Moats & Son.
- Best of All 210340 .... J. J. Walker.
  - Fat Crow 40498 — R. H. Harris.
  - Anoka Queen 159788 — C. K. Davies.

235396 Luella Same.

235398 Lady Irene Same.

235400 Orlando Princess Same.

235402
Dolly Queen

Farrowed Mar. 10. 1908.
Litter 9; 3 boars and 3 sows raised.
Bred by John Chandler, Afton, Ia.

- J. L. Advance 70727 .. Grant White.
  - Proud Advance 23549 — Johnston Bros.
  - Dolly 110140 — Wm. Roberts & Son.
- Crimson Queen 125340 Grant White.
  - Lord Crimson II 29543 — L. L. Overholser.
  - Miss Queen 93706 — A. W. H. Orr.

235404
Sun Fish

Farrowed Apr. 8, 1909.
Litter 5; 2 boars and 3 sows raised.
Bred by S. R. McAnulty, Golden, Ill.
Sold to J. H. Green, Wyconda, Mo.

- Chiefs Colonel 22875 .. S. E. Morton & Co.
  - King of Cols. 16075a Carl Scott.
  - Chief Burketta 46118a Morton & Co.
- Golden Choice 216260 R. E. Hogsett.
  - Tip Top Notcher 20729 R. C. Watt.
  - Gussie T. 170940 Thomas & Hogsett.

235406
Wyaconda

Farrowed Jan. 26, 1909.
Litter 5; 3 boars and 2 sows raised.
Bred by J. H. Green, Wyaconda, Mo.

- Big Joe 79903 ..... J. E. Smith.
  - Gold Finch 56559 J. E. Smith.
  - Geneva 2d 118888 Hafer & Son.
- Rosie May 198428 .... J. H. Green.
  - Dorsey 32761 L. U. Dorsey.
  - Lucas Lady 84610 J. E. Smith.

235408
Boley Lady

Farrowed Mr. 15, 1909.
Litter 12; 6 boars and 4 sows raised.
Bred by J. H. Green, Wyaconda, Mo.
Sold to George Boley, Kahoka, Mo.

- Dorsey 32761 ..... J. E. Smith.
  - Gold Finch Mc 56559 J. E. Smith.
  - Geneva 2nd. 118888 Hafer & Son.
- Miss Stoner 144436 .. J. E. Smith.
  - Stoners Corrector 34183 J. D. Nidlinger.
  - Geneva 2nd. 118888 Hafer & Son.

235410
Summie B.

Farrowed Jan. 26, 1909.
Litter 9; 5 boars and 4 sows raised.
Bred by J. H. Green, Wyaconda, Mo.

- Dorsey 32761 ..... J. E. Smith.
  - Gold iFinch Mc. 56559 J. E. Smith.
  - Geneva 2nd. 118888 Hafer & Son.
- Lady Green 84612 .... J. E. Smith.
  - Earl 12975 T. W. Stoner & Son.
  - Granger Lady II 18932 J. E. Smith.

235412
Wilma

Farrowed Mar. 16, 1909.
Litter 10; 3 boars and 5 sows raised.
Bred by J. H. Green, Wyaconda ,Mo.

- Doresey 32761 ..... J. E. Smith.
  - Gold Finch Mc. 56559 J. E. Smith.
  - Geneva 2nd. 118888 Hafer & Son.
- Lurey Lady 84610 .... J. E. Smith.
  - Earl 18975 T. W. Stoner & Son.
  - Granger Lady II 18932 J. E. Smith.

235414 Blue Belle Same.

235416
Dolly B.

Farrowed Apr. 21, 1908.
Litter 8; 4 boars and 3 sows raised.
Bred by V. C. Linnell, Ash Creek, Minn.
Sold to C. H. Linnell, Luverne, Minn.

- Jumbo Pete 74519 .... J. J. Castle.
  - Rosebud 29131 L. A. Larsen.
  - Daisy B. 130416 J. J. Castle.
- Dora A. 158600 ..... F. Fowler & Son.
  - Menlo King 40155 A. F. Russell.
  - Queen Anna 96540 F. Fowler & Son.

235418
Lady B.

Farrowed Apr. 25, 1908.
Litter 8; 6 boars and 2 sows raised.
Bred by V. C. Linnell, Ash Creek, Minn.
Sold to C. H. Linnell, Luverne, Minn.

- Jumbo Pete 74519 .... J. J. Castle.
  - Rosebud 29131 L. A. Larsen.
  - Daisy B. 130416 J. J. Castle.
- Clinton Belle 158606 .. F. Fowler & Son.
  - Menlo King 40155 A. F. Russell.
  - Fanny C. 73854 W. L. Willey.

235420
Jessie

Farrowed Apr. 18, 1908.
Litter 9; 5 boars and 4 sows raised.
Bred by V. C. Linnell, Ash Creek, Minn.
Sold to C. H. Linnell, Luverne, Minn.

- Jumbo Pete 74519 .... J. J. Castle.
  - Rosebud 29331 L. A. Larsen.
  - Daisy B. 130416 J. J. Castle.
- Cora 158598 F. Fowler & Son.
  - Menlo King 40155 A. F. Russell.
  - Queen Anna 96540 F. Fowler & Son.

235422
Maisie

Farrowed Apr. 23, 1908.
Litter 7; 3 boars and 4 sows raised.
Bred by V. C. Linnell. Ash Creek, Minn.
Sold to C. H. Linnell, Luverne, Minn.

- Jumbo Pete 74519 .... J. L. Castle.
  - Rosebud 29131 L. A. Larson.
  - Daisy B. 130416 J. J. Castle.
- F. Fowler & Son. Nora B. 153598 .....
  - Menlo King 40155 A. F. Russell.
  - Luverne Girl 125040 F. Fowler.

235424 Rose Same. Sold to same.

235426
Crimson Nora

Farrowed May 20, 1908.
Litter 7; 3 boars and 2 sows raised.
Bred by H. S. Allen, Russell, Ia.
Cold to G. W. Hockett, Manning, Ia.

- Crimson Wonder Again 40785 ..... U. G. Davidson.
  - Crimson Wonder I Am 34697 O. S. West
  - Fancy Orion 101758 U. G. Davidson.
- Ohio Chiefs Nora 198198 ..... O. E. Osborn.
  - Ohio Chief 41419 Morton & Co.
  - O. E's Nora 160758 O. E. Osborn.

235428
H. A.'s Queen

Farrowed Sep. 1, 1807.
Litter 8; 3 boars and 4 sows raised.
Bred by H. A. Sexsmith, Greenfield, Ia.
Sold to Grant Hockett, Manning, Ia.

- H. A's Choice Goods 51197 ..... Addy & Son.
  - W. L. A's Choice Goods 42409
  - A. F. Russell. Missouri Girl 124768
  - Addy & Son.
- Second XX 141146 .... Addy & Son.
  - Tom Watson 21105 R. C. Watt.
  - Lady Chief 96736 Addy & Son.

235430
Iowa Lass

Farrowed Mar. 13, 1908.
Litter 11; 3 boars and 3 sows raised.
Bred by Easton Bros., Galva, Ia.
Sold to G. W. Hockett, Manning, Ia.

- Iowa Notcher 37345 .. Johnston Bros. & Newkirk.
  - Ohio Notcher 28777 Watt & Foust.
  - Lucy Advance 57546 Johnston Bros. & Newkirk.
- Tientsin Lass 198200 Easton Bros.
  - Tientsin 17261 H. F. Hoffman.
  - Carlotta Challenger 142198 Easton Bros.

235432
Chic's Notcher

Farrowed Feb. 10, 1908.
Litter 11; 2 boars and 3 sows raised.
Bred by G. W. Hockett, Manning, Ia.

- Ohio's Chief 16043a .. Morton & Co.
  - Ohio Chief 8727a Morton & Co.
  - Chic's Belle 20504a Morton & Co.
- Lena Notcher 164608 .. Easton Bros.
  - Iowa Notcher 37345 Johnston Bros.
  - Galva Lena 94110 Easton Bros.

235434
Models Pride

Farrowed Apr. 11, 1908.
Litter 11; 2 boars and 4 sows raised.
Bred by J. B. Ashby, Audobon, Ia.
Sold to G. W. Hock- Manning, Ia.

- Claremonts Model 50501 C. W. & Wm. Reed.
  - Model Chief 44969 Morton & Co.
  - Bessie D. 63594 C. W. & Wm. Reed.
- Chiefs Pride 206912 .. R. J. Harding.
  - Ohio Chief 41419 Morton & Co.
  - Claremont Belle 183984 R. J. Harding.

235436
Gem Advance

Farrowed Mar. 23, 1908.
Litter 11; 3 boars and 5 sows raised.
Bred by G. W. Hockett, Ia.

- I Am Advance 42721 .. Johnston Bros. & Newkirk.
  - Advance 11309 J. M. Morrison.
  - Lucy D. II 18106 Geo. Duffus.
- Miss Bredwell XXV 164602 ..... W. F. Stout.
  - Model Chief 11159a Morton & Co.
  - Miss Bredwell XV 102258 C. W. & Wm. Reed.

235438

Ohio Lady

Farrowed Mar. 3, 1908.
Litter 12; 4 boars and 6 sows raised.
Bred by R. J. Harding, Macedonia, Ia.
Sold to Hockett & Ashby, Manning and Audubon, Ia.
Resold to G. W. Hockett, Manning, Ia.

- Ohio Chief 8727a ..... Moton & Co.
  - Protection 4697a Morton & Co.
  - Duchess 40th 18958a Morton & Co.
- Model Lady 181976 ... J. E. Wehr.
  - Orions Model 33253 W. W. Wheeler.
  - Luela Advance 82760 F. H. Herring.

235440 Ohio Lady II Same. Sold and resld to same.

235442

Buckeye Lucy II

Farrowed Apr. 14, 1908.
Litter 9; 2 boars and 4 sows raised.
Bred by Johnson Bros. & Newkirk, Brooklyn, Ia.
Sold to G. W. Hockett, Manning, Ia.

- Buckeye Chief 72185.. Morton & Co.
  - Ohio Chief 41419 Morton & Co.
  - Ivy C. 33082a W. E. Cline.
- Lucy Advance XII 185172 ..... Johnson Bros. & Newkirk.
  - Model Chief 44969 Morton & Co.
  - Queen Advancer II 107592 C. W. & Wm. Reed.

235444 Buckeye Lucy III Same. Sold to same.

235446 Buckeye Lucy IV Same. Sold to same.

235448

I Am Belle

Farrowed Mar. 20, 1908.
Litter 11; 3 boars and 3 sows raised.
Bred by G. W. Hockett, Manning, Ia.

- I Am Advance 42721 .. Johnston Bros. & Newkirk.
  - Advance 11309 J. M. Morrison.
  - Lucy D. II 10106 Geo. Duffus.
- Belle's Queen II 198178 E. H. Smith.
  - Belle's Improver 10031 Smith Brown.
  - Person Queen 237938 F. W. Smith.

235450 I Am Belle II Same.

235452 I Am Belle III Same.

235454

Beauty Advance

Farrowed July 21, 1908.
Litter 12; 4 boars and 4 sows raised.
Bred by G. W. Hockett, Manning, Ia.

- I Am Advance 42721 .. Johnston Bros & Newkirk.
  - Advance 11309 J. W. Morrison.
  - Lucy D. II 18106 Geo. Duffus.
- Ohio Beauty 198204 .. R. J. Harding.
  - Ohio Chief 41419 Morton & Co.
  - Hardings Beauty 133230 G. A. Munson.

235456 Beauty Advonce II Same.

235458 Beauty Advance III Same.

235460
Molly Duroc

Farrowed Mar. 24, 1908.
Litter 5; 1 boar and 4 sows raised.
Bred by R. G. Crannell, Langford, S. D.

- Duroc Chief 48027 .... Jas. H. Sheppard.
  - Ohio Chief 8727a S. E. Morton & Co.
  - Mona 30732a Carl Scott.
- Molly Hogan 203988 .. R. G. Crannell.
  - G. W's Tip Top Notcher 47458 G. W. Seckman.
  - Belle of Janesville 105468. A. A. Munger.

235462
Chief's Malcolm

Farrowed Mar. 23, 1908.
Litter 12; 6 boars and 6 sows raised.
Bred by W. E. Watson, Edinburg, Ind.
Sold to R. G. Crannell. Langford, S. D.

- High Chief 12423a .... S. E. Morton & Co.
  - Ohio Chief 8727 S. E. Morton & Co.
  - S. E. Model III 22750 S. E. Morton & Co.
- Malcolm Queen 48626a J. B. Jones.
  - Prince Malcolm 14171 G. V. Beamer & Sons.
  - Golden Mary 35734 J. B. Jones.

235464
Minnie

Farrowed Oct. 20, 1907.
Litter 9; 4 boars and 5 sows raised.
Bred by H. E. Watson, Edinburg, Ind.
Sold to R. G. Crannell, Langford, S. D.

- High Chief 13423a .... S. E. Morton & Co.
  - Ohio Chief 8727 S. E. Morton & Co.
  - S. E. Model III 22750 S. E. Morton & Co.
- Watson Lady 35436a .. M. Stultz.
  - Chief of Ind. 10513 Ira Jackson.
  - Duroc Bess 22706 J. H. McDaniel & Son.

235466
Alta G.

Farrowed Mar. 13, 1908.
Litter 9; 2 boars and 6 sows raised.
Bred by T. E. Goethe, Leonardsville, Kans.
Sold to W. F. Fitch, Minneapolis, Kas.

- Big Crimson 69413 .... B. N. Welch.
  - Crimson Chief 49609 J. O. Hunt.
  - Hope 158540 H. N. Welch.
- Blue Ribbon Alta 122608 ..... Chester Thomas.
  - Cap. Paul 19539 Geo. Briggs & Son.
  - Alta IV 96162 Chester Thomas.

235468
Model Orion

Farrowed Mar. 25, 1908.
Litter 5; 4 boars and 1 sow raised.
Bred by L. E. Boyle, Lindsey, Kas.

- Woodlawn Orion 71993 J. W. Jones & Son.
  - Shorty Orion 53341 Ira Jackson.
  - Fancy Oravan II 114912 J. W. Jones.
- Model 183060 ..... Leon Carter.
  - Parker's Echo 48975 W. F. Garrett.
  - Model Queen 173564 J. O. Hunt.

235470
Beauty

Farrowed Mar. 5, 1908.
Litter 11; 4 boars and 4 sows raised.
Bred by L. E. Boyle, Lindsey, Kas.

- Woodlawn Orion 71993 John W. Jones & Son.
  - Shorty Orion 53341 Ira Jackson.
  - Fancy Oravan II 114912 J. W. Jones.
- Red Beauty 150290 ... C. W. Taylor.
  - Pearl Wonder 31393 Jno. Jones & Co.
  - Sun Burnt 54652 D. Trott.

235472
Dorothy A.

Farrowed July 7, 1908.
Litter 7; 2 boars and 3 sows.
Bred by L. E. Boyle, Lindsey, Kas.

- Woodlawn Orion 71993, John W. Jones & Son.
  - Shorty Orion 53341, Ira Jackson.
  - Fancy Orion II 114912, J. W. Jones.
- Dorothy 183058 ....., L. E. Boyle.
  - Witchita Prince II 57671, C. W. Taylor.
  - Lady Taylor 150288, C. W. Taylor.

235474
Perfecto

Farrowed Mar. 8, 1908.
Litter 11; 4 boars and 1 sow raised.
Bred by L. E. Boyle, Lindsey, Kas.

- Fancy Top Notcher 40339 ....., John W. Jones & Son.
  - Kant Be Beat 10239a, Ira Jackson.
  - Top Notcher Lass 71084, Watt & Foust.
- Chief's Perfecto 192694, J. W. Jones & Son.
  - Fancy Chief 24924, S. E. Morton & Co.
  - Fancy Perfecto 116200, Bowman & Fitch.

235476
Maude A.

Farrowed Mar. 11, 1908.
Litter 14; 4 boars and 5 sows raised.
Bred by L. E. Boyle, Lindsey, Kas.

- Fancy Top Notcher 40339 ....., John W. Jones & Son.
  - Kant Be Beat 10239a, Ira Jackson.
  - Top Notcher Lass 71084, Watt & Foust.
- Maude Advance 114904, Jno. W. Jones.
  - Proud Advance 23549, Johnston Bros.
  - Fancy Maude 67590, Manley & Co.

235478 Maude B. Same.

235480
Lilly II

Farrowed Aug. 13, 1908.
Litter 7; 2 boars and 5 sows raised.
Bred by L. E. Boyle, Lindsey, Kas.

- Woodlawn Orion 71993, John W. Jones & Son.
  - Shorty Orion 53341, Ira Jackson.
  - Fancy Oravan II 114912, J. W. Jones.
- Lilly 183062 ....., Leon Carter.
  - Ohio Major 36357, Watt & Foust.
  - Bright Lilly II 61430, J. D. Nidlinger.

235482 Lilly III Same.

235484
Coletta

Farrowed Apr. 15, 1909.
Litter 10; 1 boar and 4 sows raised.
Bred by J. M. Sheely & Son, Seward, Neb.
Sold to Ed Fleming, Seward, Neb.

- King Uwanta 88151 .., H. B. Louden & Son.
  - Jumbo Perfection 10901, H. B. Louden & on.
  - Uwanta 126490, H. B. Griffits.
- Prairie Queen 199154, W. G. Unitt.
  - Shamrock 20473, Johnston Bros. & Newkirk.
  - Goldie Wonder II 141460, W. G. Unitt.

235486 Audery Same. Sold to same.

235488
Wonder Lass

Farrowed Oct. 7, 1907.
Litter 8; 3 boars and 4 sows raised.
Bred by C. B. Reynolds, Doon, Ia.

- Iowa Wonder Jr. 56947 — O. S. West.
  - Iowa Wonder 44863 — O. S. West.
  - Lady Wonder I Am 129714 — O. S. West.
- Lyon Maid 126402 .... — C. B. Reynolds.
  - Bonnie Doon 32417 — Wm. Malcolm.
  - Lady Lyons 80046 — A. J. & L. L. DeYoung.

235490
Doon Lily

Farrowed May 7, 1908.
Litter 7; 2 boars and 4 sows raised.
Bred by J. Shatswell, Doon, Ia.
Sold to C. B. Reynolds, Doon, Ia.

- King of the N. West 70779 ..... — L. H. Roberts & Son.
  - King of Iowa 57093 — W. Abernathy.
  - Stella 123314 — L. H. Roberts.
- Golda II 205998 ..... — J. Shatswell.
  - Iowa Wonder Jr. 56947 — O. S. West.
  - Golda 176222 — L. A. Reynolds.

235492
Eclipse Queen

Farrowed Sep. 5, 1907.
Litter 8; 3 boars and 5 sows raised.
Bred by Arthur J. Russell, Crab Orchard, Nebr.

- Eclipse 15439 ..... — Bowman & Fitch.
  - Improver II 13365 — O. S. West.
  - Fashion 29074 — Bowman & Fitch.
- Belle Queen 155350 ... — A. J. Russell.
  - Belle Sport 34429 — W. B. Bishop.
  - Bob's Remark 144124 — A. J. Russell.

235494
Gustana

Farrowed Sep. 10, 1906.
Litter 10; 3 boars and 4 sows raised.
Bred by Arthur J. Russell, Crab Orchard, Nebr.

- Top Set 44111 ..... — E. H. Gifford.
  - Thick Set 28717 — G. W. Seckman.
  - Grace Orion 93974 — Manley & Co.
- Gusta 109346 ..... — Wm. Brandow.
  - Valley Chief 14211 — G. Van Patten.
  - Gusta II 64636 — Wm. Brandow.

235496
Kerrmina

Farrowed Mar. 26, 1908.
Litter 10; 3 boars and 4 sows raised.
Bred by Arthur J. Russell, Crab Orchard, Nebr.

- Noah 57061 ..... — J. A. Russell.
  - Griddle Greaser 43869 — A. J. Russell.
  - Gusta 109346 — Wm. Brandow.
- Kerr's Kimmons 170672 — Geo. Kerr.
  - Crimson Wonder II 32475 — O. S. West.
  - Nice I Am 139572 — Geo. Kerr.

235498
Long Glory

Farrowed Mar. 5, 1907.
Litter 11; 4 boars and 6 sows raised.
Bred by Arthur J. Russell, Crab Orchard, Nebr.

- Noah 57061 ..... — J. A. Russell.
  - Griddle Greaser 43869 — A. J. Russell.
  - Gusta 109346 — Wm. Brandow.
- Morning Glory 71104 .. — Carl Hansen.
  - Surprise I Am 19723 — L. E. Ausman.
  - Happy Girl 26722 — E. Z. Russell.

235500
Girl's Daisy

Farrowed Mar. 4, 1908.
Litter 10; 2 boars and 6 sows raised.
Bred by Arthur J. Russell, Crab Orchard, Nebr.

- Royal Ohio Chief 53709 ..... J. M. Morrison.
  - Ohio Chief 41419 Morton & Co.
  - Royal Lass III 91206 J. M. Morrison.
- Georgia Girl 195214 .. A. J. Russell.
  - Griddle Greaser 437869 A. J. Russell.
  - Georgia 96870 Geo. Horning.

235502
Pride's Belle

Farrowed Sep. 27, 1907.
Litter 12; 2 boars and 7 sows raised.
Bred by Arthur J. Russell, Crab Orchard, Nebr.

- Royal Ohio Chief 53709 J. M. Morrison.
  - Ohio Chief 41419 Morton & Co.
  - Royal Lass III 91206 J. M. Morrison.
- Briggs Pride 137072 .. Geo. Briggs & Son.
  - Higgins Model 3251 M. R. Higgins.
  - Lady L. 60896 Geo. Briggs & Son.

235504
Josephine

Farrowed May 3, 1908.
Litter 10; 4 boars and 5 sows raised.
Bred by Arthur J. Russell, Crab Orchard, Nebr.

- Royal Ohio Chief 53709 J. M. Morrison.
  - Ohio Chief 41419 Morton & Co.
  - Royal Lass III 91206 J. M. Morrison.
- Briggs Pride 137072 .. Geo. Briggs & Son.
  - Higgins Model 3251 M. R. Higgins.
  - Lady L. 60896 Geo. Briggs & Son.

235506 Pet Same.

235508 Nick's Joker Same.

235510
Nellie Mix

Farrowed May 14, 1908
Litter 6; 2 boars and 4 sows raised.
Bred by Arthur J. Russell, Crab Orchard, Neb.

- Royal Ohio Chief 53709 J. M. Morrison.
  - Ohio Chief 41419 Morton & Co.
  - Royal Lass II 91206 J. M. Morrison.
- Russell's Choice 225848 J. B. Davis.
  - Monarch 28395 S. E. Morton & Co.
  - Cleo 82152 Watt & Foust.

235512 Glass Eye Same.

235514
Eclipsea

Farrowed Sep. 3, 1907
Litter 10; 2 boars and sows raised.
Bred by Arthur J. Russell, Crab Orchard, Neb.

- Eclipse 15439 Bowman & Fitch.
  - Improver II 13365 O. S. West.
  - Fashion 29074 Bowman & Fitch.
- Miss Bar None 144122.. Carl Hansen.
  - Bar None 30241 T. L. Livingston.
  - Morning Glory 71104 Carl Hansen.

235516 Miss Bar None II Same.

235518
Betty

Farrowed Mar. 12, 1909
Litter 7; 3 boars and 1 sow raised.
Bred by McFarland Bros., Sedalia, Mo.
Sold to F. M. Norman, Dexter, Mo.

- Regulator 73919 McFarland Bros.
  - Son of Champions 49201 McFarland Bros.
  - Babe Wonder 125778 McFarland Bros.
- II Dotie 117730 McFarland Bros.
  - Oom Paul II 17679 McFarland Bros.
  - Ruby Wonder 30044 O. Walter & Co.

235520
Madge

Farrowed Aug. 14, 1907
Litter 10; 4 boars and 3 sows raised.
Bred by J. R. Brown, Waxahacie, Tex.
Sold to J. X. Smith, Goree, Tex.

- Rob 60057 D. A. Simmons.
  - Red Top 34357 D. A. Mitchell.
  - Bob Tailed Myrtle 107200 D. A. Simmons.
- May 135376 E. G. Graves.
  - Captain Jim 36289 Ed. Edmonson.
  - Belle of Howard 90206 Ed. Edmonson.

235522
Sadie

Farrowed Mar. 24, 1907
Litter 7; 3 boars and 4 sows raised.
Bred by John Sterling & Son, Eastman, Wis

- Sherman 53147 Carl Graf.
  - Ben Davis 44049 Joseph Bouska.
  - May 109480 Carl Scott.
- Wisconsin Queen 152262 W. H. Reed.
  - Cruger's Wonder 39391 M. W. Greer.
  - Gold Finch 122756 W. H. Reed.

235524 Merrygold Same.

235526
Indian Belle II

Farrowed Sep. 14, 1908
Litter 12; 4 boars and 4 sows raised.
Bred by Wm. Warnock Alexandria, Neb.

- Bell's Model II 70177 Geo. Briggs & Son.
  - Bell's Model 53207 Smith Brown.
  - Clay Center Belle 142678 Geo. Briggs & Son.
- Indian Belle 75728 W. E. Shultz.
  - Prince Henry 22197 W. A. Kirkpatrick.
  - Lady May 54862 C. W. Barnes.

235528
Fannie J.

Farrowed Feb. 28, 1909
Litter 13; 5 boars and 5 sows raised.
Bred by S. B. Shaffer, Anna, O.

- Colonel Bryan 77945 J. W. Dunlap.
  - Ohio Excell 22129 Lefever Bros.
  - Iowa Maid 50728 Lefever Bros.
- Happy Maud 180454 S. B. Shaffer.
  - Patterson Chief 42379 S. C. McClure.
  - Emma 2d 113452 Joshua Rotrohck.

235530
Helen Miller

Farrowed Apr. 2, 1909
Litter 11; 4 boars and 4 sows raised.
Bred by S. B. Sahffer, Anna, O.

- Anna Wonder 18221 .. A. J. Eppley.
  - Orion King 13071a Ira Jackson.
  - Maggie E. 36526a A. J. Eppley.
- Mollie Miller 183234 .. E. E. Miller.
  - Proud Boy 17137 E. E. Miller.
  - Etta 33722 Fread Bauer & Son.

235532
Chapins Emblem

Farrowed May 3, 1907
Litter 10; 5 boars and 4 sows raised.
Bred by Grant Chapin, Green, Kan.
Sold to J. L. Williams, Bellaire, Kan.

- Model Chief Again 42943 ..... Grant Chapin.
  - Model Chief 11159a Morton & Co.
  - Dew Drop Maid 23770a S. S. Puckett.
- Callahan's Choice II 173460 ..... Grant Chapin.
  - Chapin's Duroc 39277 J. O. Hunt.
  - Callahan's Choice 99862 Bowman & Fitch.

235534
Sedalia Queen

Farrowed Apr. 15, 1908
Litter 9; 4 boars and 4 sows raised.
Bred by J. S. White & Sons, Topeka, Kan.

- Parker Boy 49961 ..... R. B. Marshall.
  - Parker Mc. 29283 McFarland Bros.
  - Belle Garrett 67750 J. W. Reid.
- McFarland Bros. 172032 McFarland Bros.
  - Doc 29271 McFarland Bros.
  - Lucy Climax 100756 McFarland Bros.

235536
Lady Thelma

Farrowed Apr. 20, 1907
Litter 8; 4 boars and 2 sows raised.
Bred by T. B. & H. B. Chambers. McClelland, Ia.

- Pottawatomie Chief 77647 ..... W. Bowen.
  - Neola Chief 56455 O. E. Osborn.
  - Katy E. B. 155908 E. B. Ryan.
- Thelma Lady 153628.... S. L. Hopper.
  - Neola Wonder 41307 Smith Brown.
  - Thelma Girl 103616 Wm. Felton.

235538 Walnut Lane Belle

Farrowed Far. 28, 1908
Litter 5; 4 sows raised.
Bred by F. B. & H. B. Chambers, McClelland, Ia.

- Perfection Choice 77645 S. L. Hopper.
  - Perfection Again 52175 A. N. Voge.
  - Thelma Lady 153628 S. L. Hopper.
- Katy E. B. 155908 .... E. B. Ryan.
  - E. Z. 40663 E. Z. Russell.
  - Red Queen II 133204 E. B. Ryan.

235540
Van's Best

Farrowed May 9, 1908
Litter 10; 4 boars and 4 sows raised.
Bred by D. M. Richardson, Gotebo, Okla.
Sold to Jake Vanakren Gotebo, Okla.

- King of the Valley 60603 ..... L. A. Barber.
  - May Boy II 45021 J. F. Stooder.
  - Wonder Bess 147204 L. A. Barber.
- Gotebo Queen 199820.. D. M. Richardson.
  - Red Jack 53621 A. A. Howell.
  - Red Bird 158522 Elias Allen.

235542 Red Heather XIX

Farrowed Mar. 22, 1909
Litter 6; 3 boars and 3 sows raised.
Bred by John S. Goodwin, Naperville, Ill.

- I Am Buddy K. IV's Kant Beat Top Notcher 73671 ..... J. Harvey.
  - Big I Am 29895 Ed. A. Baxter.
  - Lady Notcher 125652 G. W. Seckman.
- Red Heather II 134510. John S. Goodwin.
  - Chief Orion 32411 J. W. Remley.
  - Red Heather II 112038 John S. Goodwin.

235544 Bessie

Farrowed Mar. 9, 1908
Litter 10; 3 boars and 3 sows raised.
Bred by Frank L. Hungerford, Murrayville, Ill.
Sold to Andrew Kuhl, Murrayville, Ill.

- Perfection Boy 74895.. T. E. Laurie.
  - Chief of Walnut Grove 47281 T. E. Laurie.
  - Golden Queen 150556 E. F. Hurlbutt.
- Irene 192164 ..... T. E. Laurie.
  - He's Our Pride 29031 Watt & Foust.
  - O. K. 45236 Ed. A. Baxter.

235546 Gold Choice 3d

Farrowed Mar. 8, 1908
Litter 10; 3 boars and 6 sows raised.
Bred by H. A. Sherwood, Hartwick, Ia.
Sold to R. C. Plattenberger, Mt. Vernon, Ia.

- King Royal 68275 ..... L. H. Roberts & Son.
  - King West 26163 O. S. West.
  - Stella 123314 L. H. Roberts & Son.
- Gold Choice 2nd 185198 ..... A. L. Mossman.
  - A. L. Chief 43327 I. J. Lorton.
  - Gold Choice 126018 A. L. Mossman.

235548 Royal Queen

Farrowed Mar. 5, 1907
Litter 10; 3 boars and 2 sows raised.
Bred by R. C. Plattenberger, Mt. Vernon, Ia.

- Platt's Royal 54689 .. R. C. Plattenberger.
  - Jakie B. 38031 M. A. McWilliams.
  - Beautiful 105274 R. C. Plattenberger.
- Belle Mayme 197626 .. R. C. Plattenberger.
  - R. C's Top Notcher 54693 O. S. Gilbert.
  - Queen ayme 139030 R. C. Plattenberger.

235550 E. P.'s Choice

Farrowed Aug. 24, 1907
Litter 12; 4 boars and 5 sows raised.
Bred by R. C. Plattenberger, Mt. Vernon, Ia.
Sold to Earl Plattenberger, Mt. Vernon, Ia.

- Platt's Royal 54689 .. (See above).
- Mt. Vernon Girl 139004 R. C. Plattenberger.
  - Joey 42327 Emery Westcott.
  - Wonderful 105272 F. H. Herring.

235552 R.'s Choice 2nd

Farrowed July 7, 1907
Litter 17; 4 boars and 3 sows raised.
Bred by R. C. Plattenberger, Mt. Vernon, Ia.

- Degroft 64695 ..... A. L. Mossman.
  - A. L's Advance 43331 Fairchild & Stevenson.
  - Masia G. I. 131186 A. L. Mossman.
- R's Choice 105276 .... R. C. Plattenberger.
  - Dandy Jim 23035 E. E. Henderson.
  - Beauty See 57594 E. E. Henderson.

235554
Belle Edith 2nd

Farrowed Mar. 13, 1908
Litter 12; 4 boars and 4 sows raised.
Bred by R. C. Plattenberger, Mt. Vernon, Ia.

- Lafollette 2nd 68515... D. R. Wilson & Son.
  - Lafollette 36563 W. B. Bishop.
  - Panora Bell IV 130340 D. R. Wilson & Son.
- Belle Edith 197614 .... Johnston Bros. & Newkirk.
  - Advance 11309 J. M. Morrison.
  - Edith Wonder 143508 O. S. West.

235556
Maude 2nd

Farrowed Mar. 9, 1909
Litter 12; 2 boars and 3 sows raised.
Bred by R. C. Plattenberger, Mt. Vernon, Ia.

- LaFollette 2nd 68515 .. (See above).
- Maude 139038 ..... O. S. Gilbert.
  - Top Notcher 44229 O. S. Gilbert.
  - Red Anna II 97672 O. S. Gilbert.

235558
Queen Mayme 2nd

Farrowed Apr. 1, 1907
Litter 10; 4 boars and 6 sows raised.
Bred by R. C. Plattenberger, Mt. Vernon, Ia.

- Cornelius 68513 ..... C. E. Kimm.
  - Ideal Perfection 27415 Husman & Harmon.
  - Flora Mason 121120 C. E. Kimm.
- Queen Mayme 139030 .. R. C. Plattenberger.
  - LeRoy B. 38081 M. A. McWilliams.
  - Beautiful 105724 R. C. Plattenberger.

235560 Queen Mayme 3rd Same.

235562 Queen Mayme 4th Same.

235564
Calumet Pride

Farrowed Feb. 22, 1908
Litter 11; 4 boars and 3 sows raised.
Bred by J. D. Herbert, Calumet, Okla.
Sold to Archie Wilhite, El Reno, Okla.

- Oklahoma Buddy 64279 Ed. A. Baxter.
  - Buddy K. IV 20861 Fred Kraschel & Son
  - Zeda Bell 116538 L. L. Overholser.
- Herbert's Choice 166682 O. E. Osborn.
  - Ohio Chief 41419 Morton & Co.
  - Lady Osborn 159920 O. E. Osborne.

235566
Opal

Farrowed Apr. 25, 1908
Litter 10; 4 boars and 4 sows raised.
Bred by J. D. Herbert, Calumet, Okla.
Sold to Archie Wilhite, El Reno, Okla.

- Okla. Buddy 64279.... (See above).
- Bowman's Choice 145192 F. L. Bowman.
  - Goldie's Top Notcher 28719 G. W. Seckman.
  - Miss Miller 134720 F. L. Bowman.

235568
Bessie

Farrowed Apr. 15, 1908
Bred by J. D. Herbert, Calumet, Okla.
Sold to Archie Wilhite, El Reno, Okla.

- Okla. Buddy 64279 .... (See above).
- Calument's Model 163686 .....
  - Gold Cloud 26131 — C. F. Hurlbutt.
  - J's Model 159918 — J. Coy Roach.
- Fred Kraschel & Son.

235570
Bobby

Farrowed Feb. 18, 1909
Litter 9; 2 boars and 4 sows raised.
Bred by Archie Wilhite El Reno, Okla.
Sold to H. E. Wayman Tonkawa, Okla.

- Babe 58973 .....
  - Bobby S. 26961 — McFarland Bros.
  - Nell 112074 — McFarland Bros.
- E. B. Grant.
- Princess D. 102724 ....
  - Chandler's Choice 29175 — J. F. Chandler.
  - Carrie Nation 98940 — R. F. Foster.
- R. F. Foster.

235572
Alice Col.

Farrowed Feb. 20, 1909
Litter 9; 4 boars and 5 sows raised.
Bred by Geo. M. Hammond, Manhattan, Kan.
Sold to Archie Wilhite, El Reno, Okla.
Resold to H. E. Wayman, Tonkawa, Okla.

- G. M's Carl Col. 23881..
  - Carl's Col. 10419a — Carl Scott.
  - Van's Peach 52588a — W. M. VanNuys.
- W. H. VanNuys.
- Manhattan Maid 216958
  - Tatarrax 74239 — R. J. Harding.
  - Useful Duroc 152796 — Grant Chapin.
- Geo. M. Hammond.

235574 Maniton Girl — Same. Sold to same. Resold to C. D. Kirkpatrick, Maniton, Okla.

235576
Sunshine

Farrowed May 28, 1907
Litter 9; 3 boars and 6 sows raised.
Bred by F. N. Toop, Hancock, Minn.
Sold to John Toop, Hancock, Mich.

- Gold Coin 74501 .....
  - Red Chief Perfection 38195 — N. B. Sawyer.
  - Cherry 123372 — T. E. Bly.
- T. E. Bly.
- The Princess 147108 ..
  - Wests Best 13223 — O. S. West.
  - Cherry Queen 3rd 48088 — W. H. Reed.
- T. E. Bly.

235578
Sadie

Farrowed Jan. 8, 1909
Litter 8; 4 boars and 4 sows raised.
Bred by Jno. Hindes, Anthon, Ia.

- Rock Branch Duke 59311 .....
  - Cedar Lawn Model 39379 — J. H. Bevington.
  - Geraldine Miss 129884 — J. H. Bevington.
- John Wilkin.
- Rock Branch Beauty 150518 .....
  - Notcher's Model 42591 — Hanks & Bishop.
  - Beauty IV 150514 — John Wilkin.

235580
Edith Wonder

Farrowed Apr. 12, 1909
Litter 8; 3 boars and 5 sows raised.
Bred by Ed. A. Baxter Pawnee, Ill.
Sold to E. R. Simmons Jerseyville, Ill.

- Prince Wonder 81161 . Ira Jackson.
  - Decatur Boy 17097a J. E. Fleming.
  - Love's Surprise 37052a Carl Scott.
- King's Maid 229322 .. Showalter & Son.
  - The King 22305a Shelton & Lowe.
  - Red Maid 48350a H. E. Watson.

235582
Fancy

Farrowed Mar. 1, 1907
Litter 10; 2 boars and 5 sows raised.
Bred by C. H. Bartley Atlantic. Ia.
Sold to D. E. Milford, Atlantic, Ia.

- Educator Boy 73457 .. F. H. Isaac.
  - Educator 41979 O. E. Osborn.
  - Lady Sun Set 134684 T. H. Isaac.
- Beauty's Gem 187826.. R. J. Harding.
  - Brighton Wonder 34725 Cantine Bros. & Stevenson.
  - Girl's Beauty 110990 R. J. Harding.

235584
Lady Banker IV

Farrowed Mar. 25, 1907
Litter 10; 2 boars and 6 sows raised.
Bred by Geo .Blessing, Homer, Neb.
Sold to T. A. Gossard, Ponca, Neb.

- Mo. Gold Finch 49199.. McFarland Bros.
  - II Gold Finch 33135 McFarland Bros.
  - Mary Windsor 71944 McFarland Bros.
- Lady Banker 3rd 143122 ..... Geo. C. Blessing.
  - Reed's Banker 17505 Johnston Bros.
  - Princess B. 24054a E. Z. Russell.

235586
Prouty's B. III

Farrowed Mar. 31, 1907
Litter 8; 4 boars and 2 sows raised.
Bred by T. A. Gossard, Ponca, Neb.

- Perfect Wonder 44097. H. F. Hoffman.
  - Brighton Wonder 34725 Cantine Bros.
  - Anada II 36090 H. F. Hoffman.
- Prouty's B. II 124462. J. N. Lyman.
  - Royal Archer 17551 A. J. DeYoung.
  - Princess Viroqua 72356 R. A. Tawney.

235588
Lilly West II

Farrowed Mar. 28, 1907
Litter 6; 2 boars and 1 sow raised.
Bred by John Tyron & Sons, Bancroft, Neb.
Sold to T. A. Gossard, Ponca, Neb.

- Oom Paul Jr. 57153 .. J. H. Tyron & Sons.
  - Trone's Oom Paul 35875 G. W. Trone & Sons.
  - Birdy Advance 136376 Manley & Co.
- Lily West 108878 ..... O. S. West.
  - West Rex 25245 Otto Peters.
  - Queen West 77782 O. S. West.

235590
Velvet

Farrowed Apr. 29, 1907
Litter 7; 1 boar and 4 sows raised.
Bred by Grant White, Afton, Ia.
Sold to T. A. Gossard, Ponca, Neb.

- Ohio Chief II 41607.. S. E. Morton & Co.
  - Ohio Chief 8727a Morton & Co.
  - Chic's Belle 20504a S. E. Morton & Co.
- Belle Advance 192510.. Grant White.
  - Proud Advance 23549 Johnston Bros.
  - Russell Belle 66506 H. S. Allen.

235592 Belle Advance Pride Same. Sold to same.

235594 Belle II Same. Sold to same.

235596
Genevieve I

Farrowed May 2, 1907
Litter 11; 3 boars and 4 sows raised.
Bred by Sheldon Bros., Shannon City, Ia.
Sold to T. A. Gossard, Ponca, Neb.

- Ohio Chief II 41607 .. (See above).
- Genevieve 5th Pride 145658 ..... H. C. Sheldon & Sons.
  - Proud Advance 23549 Johnston Bros.
  - Genevieve V 67862 H. C. Sheldon.

235598 Genevieve II Same. Sold to same.

235600
Show Girl

Farrowed Oct. 14, 1908
Litter 11; 3 boars and 6 sows raised.
Bred by C. F. Burke, Rocky Ford, Colo.

- Eclipse 31683 ..... T. L. Livingston.
  - Iowa Prince 20579 L. E. Ausman & Co.
  - Lady Banker 50584 T. L. Livingston.
- Joan of Arc 122230 .... R. O. Stewart.
  - Alden Prince 35049 S. Y. Thornton.
  - Lady Josie 45788 W. R. Crow.

235602
Tip Ear Queen

Farrowed Apr. 14, 1908
Litter 12; 4 boars and 7 sows raised.
Bred by Thomas & Hogsett, Golden, Ill.
Sold to C. F. Burke, Rocky Ford, Colo.

- Tip Top Notcher 20729 R. C. Watt.
  - Top Notcher 8803a S. E. Morton & Co.
  - Variety Wonder 22640 S. E. Morton & Co.
- Augusta 170950.. ..... Thomas & Hogsett.
  - Ambition 37641 J. J. McCabe.
  - Jennie Red 74354 J. W. Greenfield & Son

235604 Blue Ribbone Bells

Farrowed Sep. 30, 1908
Litter 9; 2 boars and 7 sows raised.
Bred by C. F. Burke, Rocky Ford, Colo.

- Burke's Colorado King 75061 ..... McNeil Bros.
  - Hanley 42345 J. D. Nidlinger.
  - Helen Blazes V 103468 H. E. Browning.
- Moses Best 197884 .... C. J. Cover.
  - Brick Pomeroy 34263 J. B. Stuart.
  - Vick 84274 C. J. Cover.

235606 King's Lady Same.

235608 Miss Short Legs Same.

235610
Red Lady

Farrowed Sep. 1, 1908
Litter 9; 6 boars and 3 sows raised.
Bred by G. N. Kennard
Brookings, S. Dak.

- Fairview King 23537.. Jas. H. Shepard.
  - Monio Chief 14387a Jas. H. Shepard.
  - Methyl 27836a H. Gruver.
- Grisette 171522 ..... Frank Sherwin & Son.
  - Ohio Chief 42463 F. Sherwin & Son.
  - Korker 128168 F. Sherwin & Son.

235612
Betty

Farrowed Apr. 1, 1909
Bred by G. N. Kennard
Brookings, S. Dak.

- Fairview King 23537.. (See above).
- Follie 171524 ..... F. Sherwood.
  - Sherwin's Sensation 42461 W. H. Reed.
  - Daisy 133744 F. Sherwin & Sons.

235614 Sally Same.

235616
Betsy

Farrowed Apr. 16, 1907
Litter 7; 4 boars and 2 sows raised.
Bred by A. S. Voorhies
Green Castle, Mo.
Sold to David C. Morelock, Green Castle, Mo.

- Wilson 68281 ..... W. S. Carroll.
  - Wilson's Choice 44175 Buchanan Stock Farm.
  - Solmina 114598 A. L. Litter.
- Red Beauty's Carrie 175002 ..... I. N. Capps.
  - Chief Perfection 24951 W. L. Stivers.
  - Red Beauty C. 63970 A. Myers.

235618
Anna Belle

Farrowed Apr. 5, 1908
Litter 10; 4 boars and 5 sows raised.
Bred by White Bros.,
Buffalo, Kan.

- K's Kant Be Beat 69761 ..... J. M. Morrison.
  - Kant Be Beat 10239a Ira Jackson.
  - Ohio Pride 156060 J. M. Morrison.
- Cherry Girl 198784 ... J. W. Reed.
  - Pathfinder 37919 Edmonds, Shade & Co.
  - Iowa Girl III 127168 J. W. Reed.

235620
Bertha

Farrowed May 18, 1909
Litter 10; 4 boars and 4 sows raised.
Bred by White Bros.,
Buffalo, Kan.
Sold to R. Frederick,
Humboldt, Kan.

- Billie Kant Be Beat 89041 ..... E. F. Lant.
  - Ohio Kant Be Beat 69077 J. M. Morrison.
  - Lant's Choice 124096 G. VanPatten.
- Cherry Girl 198784 ... J. W. Reed.
  - Pathfinder 37919 Edmonds, Shade & Co.
  - Iowa Girl III 127168 J. W. Reed.

235622
Sweet Marie II

Farrowed Mar. 7, 1909
Litter 12; 2 boars and 2 sows raised.
Bred by White Bros., Buffalo, Kan.

- Buffalo Chief 77061 .... McFarland Bros.
  - Son of Champions 49201 McFarland Bros.
  - Babe Wonder 125778 McFarland Bros.
- Sweet Marie 198772 .... J. W. Reid.
  - Red Pathfinder 53269 J. W. Reid.
  - Iowa Girl III 127168 J. W. Reid.

235624
Liza

Farrowed Apr. 25, 1909
Litter 10; 5 boars and 3 sows raised.
Bred by White Bros., Buffalo, Kan.
Sold to R. Frederick, Humboldt, Kan.

- Buffalo Chief 77061 ... McFarland Bros.
  - Son of Champions 49201 McFarland Bros.
  - Babe Wonder 125778 McFarland Bros.
- Audra I 198782 ..... L. H. Martin.
  - Greenwood Prince 58447 R. D. Martin.
  - Miss Harker 169692 W. C. Parks.

234626
Alice

Farrowed Sep. 3, 1908
Litter 11; 4 boars and 3 sows raised.
Bred by White Bros., Buffalo, Kan.
Sold to F. Y. Snodgrass, Chanute, Kan.

- Buffalo Chief 77061 .. (See above).
- Buffalo Girl 198786 .. J. W. Reid.
  - Pathfinder 37919 Edmonds, Shade & Co.
  - Iowa Girl III 127168 J. W. Reid.

235628 Clara Same. Sold to same.

235630 Red Beauty 2nd

Farrowed Mar. 12, 1909
Litter 8; 3 boars and 2 sows raised.
Bred by White Bros., Buffalo, Kan.

- Buffalo Chief 77061 ... (See above).
- Red Beauty 198774 ... R. D. Martin.
  - Kansas Boy 53623 L. H. Hastings.
  - Maud 161810 R. D. Martin.

235632
Rosebud

Farrowed Apr. 30, 1909
Litter 8; 4 boars and 3 sows raised.
Bred by L. A. Keeler, Toronto, Kan.
Sold to White Bros., Buffalo, Kan.

- Highland Chief 78693. Kansas State Agr'l College.
  - College Chief 6235 Grant Chapin.
  - College Gem II 61814 Kansas State Agr'l College.
- Roxy K. 222718 ..... L. A. Keeler.
  - Johnnie Orion 41385 Manley & Co.
  - Jennie L. 43080 J. T. Calhoun.

235634 Miss Keeler Same. Sold to same.

235636
Rex

Farrowed May 15, 1906
Litter 8; 4 boars and 4 sows raised.
Bred by A. Nevins, Modesto, Ill.

- David Harum 66051... J. Coy Roach.
  - Jay's Onward 27897 C. F. Hurlbutt.
  - Belle F. 52056 J. W. Killam.
- Golden Joy 172980 .... C. B. Lockhart.
  - Sure Winner 11977a W. A. Craver.
  - Perfect Faith 31792a C. B. Lockhart.

235638
Thick Set

Farrowed Mar. 13, 1907
Litter 8; 5 boars and 3 sows raised.
Bred by A. Nevins, Modesto, Ill.

- Helens Tipp 66049 .... H. E. Browning.
  - Red Express 39519 Lewis Denton.
  - Helen Blazes IV 90640 H. E. Browning.
- Rex 235636 ..... A. Nevins.
  - David Harum 66051 J. Coy Roach.
  - Golden Joy 172980 C. B. Lockhart.

235640
Modesto Queen

Farrowed ar. 16, 1908
Litter 10; 7 boars and 2 sows raised.
Bred by A. Nevins, Modesto, Ill.

- Helens Tipp 66049 .... (See above).
- Commodore Queen 172630 ..... Thos. Bennett.
  - Commodore 13381a Thos. Bennett.
  - Emerald V 29560a Thos. Bennett.

235642 May Queen Same.

235644
Long Lucy

Farrowed Feb. 3, 1908
Litter 15; 4 boars and 5 sows raised.
Bred by J. W. Kent, Auburn, Neb.

- Mary Lad 55569 ..... J. T. Dollison.
  - Fairview Col. 25602 Wm. Roberts & Son.
  - Mary A. 87588 J. T. Dollison.
- Lucy II 87596 ..... J. T. Dollison.
  - Fairview Major 25607 A. T. Sundell.
  - Lucy Kent 65270 J. T. Dollison.

235646
Miss Lad

Farrowed Mar. 25, 1908
Litter 10; 5 boars and 3 sows raised.
Bred by J. W. Kent, Auburn, Ia.

- Marys Lad 55569 ..... (See above).
- Cora 154986 ..... J. W. Kent.
  - Sambo 39097 Wm. Herrold.
  - Maggie 117304 Jas. Kent.

235648
Sis Perfection

Farrowed Apr. 9, 1908
Litter 12.
Bred by N. J. Wilkins, Lake City, Ia.
Sold to J. W. Kent, Lake City, Ia.

- Lucy Lad 2nd 71073... J. W. Kent.
  - Sambo 39097 Wm. Herrold.
  - Lucy II 87598 J. T. Dollison.
- Sis 161248 ..... Henry Jensen.
  - Billy Swift 47565 Geo. Stuckenbruck.
  - Queen Perfection II 42534 F. E. Garrett.

235650 Miss
Jolo Tientsin

Farrowed Mar. 12, 1908
Litter 12; 4 boars and 6 sows raised.
Bred by F. E. Garrett, Lobrville, Ia.
Sold to B. A. Young, Rockwell City, Ia.
Resold to W. A. Staples, Lake City, Ia.

- Tientsin 17261 ..... H. F. Hoffman.
  - Tolstoy 12533 H. F. Hoffman.
  - Octavia Hill 30736 H. F. Hoffman.
- Miss Jolo Jim 139204 .. E. A. Olive.
  - Junior Jim 30437 J. Wernsman.
  - Kate Kruger 122218 Manley & Co.

235652 Miss
Wehr Advance

Farrowed Arp. 8, 1909
Bred by J. E. Wehr, Portsmouth, Ia.
Sold to W. A. Staples, Lake City, Ia.
Resold to J. W. Kent, Auburn, Ia.

- Ladys Advance 71203 .. J. E. Wehr.
  - Proud Advance Jr. 42921 H. C. Sheldon.
  - Lady Wheeler 73276 W. W. Wheeler.
- Miss Wehr 218678 .... H. S. Allen.
  - Top Notcher Again 29205 R. C. Watt.
  - Lena Lady 105878 Johnston Bros. & Newkirk.

235654
Grace

Farrowed Apr. 8, 1907
Litter 5; 4 boars and 1 sow raised.
Bred by Chester Thomas, Waterville, Kan.
Sold to Thompson Bros Garrison, Kan.

- Top Chief 55981 ..... Chester Thomas.
  - Chiefs Wonder 43979 Chester Thomas.
  - Miss Ripley 96154 G. W. Seckman.
- Grace Wonder 159768.. C. Thomas.
  - Neb. Wonder 33927 O. S. West.
  - Grace T. 115296 Chester Thomas.

235656
Colorado Belle

Farrowed Mar. 26, 1908
Litter 10; 1 boar and 3 sows raised.
Bred by Grant Chapin, Green, Kan.
Sold to Thompson Bros. Garrison, Kan.

- Colossal 18817a ..... Watt & Foust.
  - Golden Rule 14101a Ira Jackson.
  - Our Pride V 36712a Watt & Foust.
- Smithton's Belle 128654 Powell & Rudy.
  - Surprise 10817 G. W. Trone.
  - Fancy K. 49578 G. W. Trone.

235658
Sallie

Farrowed Mar. 22, 1909
Litter 10; 6 boars and 4 sows raised.
Bred by F. Aikin, Central City, Ia.
Sold to C. S. Woodward, Central City, Ia.

- Improver King 79639 . C. E. Kimm.
  - J. D's Improver 17095a J. D. Nidlinger.
  - Garrison Belle II 178460 C. E. Kimm.
- Cherry Sister 202092 .. Fay Aikin.
  - Boulder Boy 58807 C. R. Mills.
  - Red Lady 148856 C. R. Mills.

235660

Helen G.

Farrowed Mar. 15, 1909
Litter 12; 3 boars and 6 sows raised.
Bred by A. F. Aikin, Central City, Ia.
Sold to C. S. Woodward, Central City, Ia.

- Improver King 79639 .. (See above).
- Lady Chief 225140 .... A. F. Aikin.
  - Buffalo Chief 70259 C. R. Mills.
  - Cherry Sister 202092 F. Aikin.

235662

Susan

Farrowed Apr. 5, 1909
Litter 10; 4 boars and 6 sows raised.
Bred by A. F. Aikin, Central City, Ia.
Sold to C. S. Woodward, Central City, Ia.

- Improver King 79639.. (See above).
- Nancy H. 225138 ..... A. F. Aikin.
  - Buffalo Chief 70259 C. R. Mills.
  - Cherry Sister 202092 F. Aikin.

235664 Beauty Same. Sold to same.

235666

Proud Nancy I

Farrowed Apr. 7, 1907
Litter 10; 2 boars and 2 sows raised.
Bred by Geo. H. Miller, Chariton, Ia.
Sold to Waltemeyer Bros., Melbourne, Ia.

- Crimson Wonder Again 40785 ..... U. G. Davidson.
  - Crimson Wonder I Am 34697 O. S. West.
  - Fancy Orion 101758 U. G. Davidson.
- Proud Nancy 183254 .. Jno. Justice.
  - Billie K. Jr. 45717 W. J. Hartung.
  - Nancy A. 128644 J. Justice.

235668

Advancer Lass

Farrowed Mar. 5, 1908
Bred by A. J. Reisser Platte, S. Dak.

- I. X. L. Advancer 60813 ..... C. W. & Wm. Reed.
  - Advancer 28773 Johnston Bros. & Newkirk.
  - Fashion Queen X 43508 C. W. & Wm. Reed.
- Moss Rose II 124378 .. Gus A. Pederson.
  - Osceola Chief 31691 Rood Bros.
  - Moss Rose 67800 Rood Bros.

235670

Roberts 2nd

Farrowed Mar. 20, 1908
Litter 9; 1 boar and 2 sows raised.
Sold to C. T. Kirk, Ponca, Neb.
Sold to A. J. & C. H. Reisser, Platte, Neb.

- Dread Nought 18229a.. Watt & Foust.
  - Kant Be Beat 10239 Ira Jackson.
  - Rubertha 25756 Ed. S. Foust.
- Rubertha's Peach 207856 ..... F. B. Garrett.
  - Junior Jim 30437 Jacob Wernsman.
  - Rubertha 123152 A. L. Mossman.

235672
Advancer Girl

Farrowed Oct. 5, 1907
Litter 11; 2 boars and 3 sows raised.
Bred by A. J. Reisser, Platte, S. Dak.

- I. X. L. Advancer 60813, C. W. & Wm. Reed.
  - Advancer 28773, Johnston Bros. & Newkirk.
  - Fashion Queen X 43508, C. W. & Wm. Reed.
- Red Bird G. IV 165034, Reisser Bros.
  - Reisser's Model 34909, B. A. Shafer.
  - Red Bird G. 77966, A. J. & L. L. DeYoung.

235674
Iowa Daisy

Farrowed Apr. 16, 1908
Litter 13; 5 boars and 1 sow raised.
Bred by T. E. Bly, Brewster, Minn.
Sold to Jurgen Schmidt Everly, Ia.

- Minn. Broad Back 45999, H. Gruver.
  - Gruver's Orion 33985, H. Gruver.
  - Minnesota Daisy 106606, H. Gruver.
- Arcadia II 123374, L. L. DeYoung.
  - Perfection King 32809, A. J. & L. L. DeYoung.
  - Arcadia 36006, L. L. DeYoung.

235676
Red Wing

Farrowed Apr. 19, 1908
Litter 10; 1 boar and 7 sows raised.
Bred by Johnson Bros., Dickens, Ia.
Sold to Jurgen Schmidt Everly, Ia.

- Dyers Oyama 77543, G. M. Dyer.
  - Oyama 34621, Johnson Bros.
  - Miss Clark 137194, F. J. Clouss.
- Beauty B. 213584, Johnson Bros.
  - Orions Boy 47627, Manley & Co.
  - Dark Bell 142068, Johnson Bros.

235678 Luna — Same. Sold to same.

235680 Red Rose — Same. Sold to same.

235682
Cherry Blossom

Farrowed Oct. 1, 1908
Litter 13; 3 boars and 4 sows raised.
Bred by Jurgen Schmidt, Everly, Ia.

- Models Boy 91377, Gus A. Pederson.
  - G. P's Model 55175, West & Camery.
  - Lady Maud II 163160, G. A. Pederson.
- Arcadia II 123374, L. L. DeYoung.
  - Perfection King 32309, A. J. & L. L. DeYoung.
  - Arcadia 36006, L. L. DeYoung.

235684
Kalona Girl II

Farrowed Jan. 27, 1908
Litter 10; 4 boars and 6 sows raised.
Bred by M. M. Kempf, Kalona, Ia.
Sold to J. C. Brennimen Kalona, Ia.

- Big Henry 90019, M. M. Kempf.
  - Corrector 39535, S. P. Fry.
  - Red Belle 67672, M. M. Kempf.
- Miss Top Notcher 178550, H. F. Bird.
  - Tip Top Notcher 20729, R. C. Watt.
  - Hatty Spring Ridge 118258, G. W. Seckman.

235686
Belle of Dakota

Farrowed Apr. 11, 1909
Litter 10; 4 boars and 3 sows raised.
Bred by M. M. Kempf, Kalona, Ia.
Sold to Harry Bigloe, Wellman, Ia.

- M. M. K's Model 90017, J. M. Hartsock.
  - Crimson Royal 22655a, C. R. Mills.
  - Wahda 51964, J. M. Hartsock.
- Gold Mine 181720, M. M. Kempf.
  - Red Chief I Am 39765, J. J. Yates.
  - Gold Brick 151272, M. M. Kempf.

235688
Peach Blossom

Farrowed Feb. 14, 1908
Litter 13; 4 boars and 4 sows raised.
Bred by M. M. Kempf, Kalona, Ia.

- Tippecanoe 71361, D. Nauman.
  - Tama Jim 39219, F. Fowler & Son.
  - Irene 122922, W. S. Elliott.
- Nancy N. 178560, M. M. Kempf.
  - Kalona Chief 28081, F. S. Taylor.
  - Minnie K. 74342, Z. I. Grout.

235690
Kalona Maid

Farrowed Jan. 27, 1908
Litter 10; 4 boars and 6 sows raised.
Bred by M. M. Kempf, Kalona, Ia.
Sold to J. C. Brenniman, Kalona, Ia.

- Big Henry 90019, M. M. Kempf.
  - Corrector 59535, S. P. Fry.
  - Red Belle 67672, M. M. Kempf.
- Miss Top Notcher 178550, H. F. Bird.
  - Tip Top Notcher 20729, R. C. Watt.
  - Hatty Spring Ridge 118258, G. W. Seckman.

235692
Goldie

Farrowed Feb. 24, 1909
Litter 12; 3 boars and 4 sows raised.
Bred by M. M. Kempf, Kalona, Ia.

- Tippecanoe 71361, D. Nauman.
  - Tama Jim 39219, F. Fowler & Son.
  - Irene 122922, W. S. Elliott.
- Sensation 178548, F. H. Herring.
  - Sensation 7393a, L. L. Moorman.
  - Miss Keepahead 38404a, I. J. Lorton.

235694 Ollie K. Same.

235696
Daisy Bird

Farrowed Mar. 14, 1907
Litter 11; 1 boar and 8 sows raised.
Bred by J. M. Reynolds, Earling, Ia.

- Victor 29435, Bowman & Fitch.
  - Improver II 13365, O. S. West.
  - Our Choice 64990, G. C. Stufft.
- Dimple Daisy 123610, H. L. Cantine.
  - Pericles 4490, Wm. Roberts & Son.
  - Dimple Wonder 91574, Cantine Bros.

235698
Pretty Dimple

Farrowed Mar. 6, 1908
Litter 14; 12 boars and 2 sows raised.
Bred by J. W. Reynolds & Son, Earling, Ia.

- Victor 29435 ..... (See above).
- Dimple Wonder 91574 H. L. Cantine.
  - Tolstoy 12533 H. F. Hoffman.
  - Ohio Anna 8th 24200 Wm. Roberts & Son.

235700
Daisy V.

Farrowed Sep. 4, 1908
Litter 10; 5 boars and 5 sows raised.
Bred by J. W. Reynolds & Son, Earling, Ia.

- Victor 29435 ..... (See above).
- Dimple Wonder 91574.. H. L. Cantine.
  - Tolstoy 12533 H. F. Hoffman.
  - Ohio Anna 8th 24200 Wm. Roberts & Son.

235702
Lady's Last

Farrowed Feb. 25, 1908
Litter 8; 4 boars and 4 sows raised.
Bred by J. W. Reynolds, Earling, Ia.

- Victor 29435 ..... (See above).
- Lady Marti 24016 ..... M. E. Edwards.
  - Marti E. 6885 J. W. Stribling & Son.
  - Anna P. Orion 12248 Wm. Roberts & Son.

235704
Mary

Farrowed May 12, 1907
Litter 8; 1 boar and 3 sows raised.
Bred by J. W. Reynolds & Son, Earling, Ia.

- I Am Pottawattamie 39343 ..... R. J. Harding.
  - Belle's Perfect King 32689 Smith Brown.
  - Pottawatamie Belle 71930 Bowman & Fitch.
- Mary Weston 83506 ... W. C. Davis.
  - All Right 15419 J. M. Nash.
  - Lady Osborn II52846 O. E. Osborn.

235706
Mollie

Farrowed Mar.. 4, 1909
Litter 12; 3 boars and 6 sows raised.
Bred by H. C. Stanfield, Buffalo, Kan.
Sold to R. Fredrick, Humboldt, Kan.

- K's Kant Be Beat 69761 ..... J. M. Morrison.
  - Kant Be Beat 10239a Ira Jackson.
  - Ohio Pride 156060 J. M. Morrison.
- Mollie Wonder II 186488 ..... Marshall Bros.
  - Robinhood 55411 Mrs. Warren Johnston.
  - Mollie Wonder 154128 Marshall Bros.

235708
May

Farrowed Mar. 4, 1909
Litter 8; 4 boars and 4 sows raised.
Bred by H. C. Stanfield, Buffalo, Kan.
Sold to R. Fredrick, Humbodlt, Wis.

- K's Kant Be Beat 69761 ..... (See above).
- Proud Peggy 202464 .. N. J. Fuller.
  - Proud Advance Jr. 51097 H. C. Sheldon.
  - Our Choice 129074 C. E. Pratt.

235710
Crystal

Farrowed Nov. 22, 1907
Litter 10; 4 boars and 5 sows raised.
Bred by F. Murray & Sons, Curtis, Neb.
Sold to J. H. Finney, Curtis, Neb.

- Chief Perfection 57573. Z. I. Grout.
  - Perfection Chief 28367 Chas. VanPatten.
  - May Janice 82762 Thos. Maxwell.
- Frontier Queen 119452. G. Wilcox.
  - Jumbo Jim 26316 H. G. Myers.
  - Queen W. 81752 J. S. White.

235712
Rose Top

Farrowed Feb. 28, 1908
Litter 13; 3 boars and 4 sows raised.
Bred by Samuelson Bros., Manhattan, Kan.
Sold to J. D. Shepard, Abeline, Kan.

- Rose Top Notcher 54059 C. E. Pratt.
  - Advance Top Notcher 43501 Johnston Bros. & Newkirk.
  - St. Paul's Rose 135332 C. E. Pratt.
- Bold Belle 157990 .... J. E. Joines.
  - Moore's Best 30797 James Moorehouse.
  - Standard Goldie 46382 Geo. W. Seckman.

235714
Adaline

Farrowed Apr. 11, 1908
Litter 8; 1 boar and 4 sows raised.
Bred by C. McCarthy, Henderson, Neb.
Sold to Geo. Schmall, Sutton, Neb.

- Mc's Improver 70503.. Geo. Briggs & Son.
  - Improver II 13365 O. S. West.
  - Crimson Belle 60488 Bowman & Fitch.
- McK's Rose 214780 ... C. McCarthy.
  - Hanley's Champion 41403 Manley & Co.
  - Rosalie II 133442 C. McCarthy.

235716
Miss Fancy

Farrowed Mar. 9, 1908
Litter 9; 4 boars and 3 sows raised.
Bred by M. Mihills, Norfolk, Neb.
Sold to G. VanPatten, Sutton, Neb.
Resold to Geo. Schmall, Sutton, Neb.

- Commodore Lad 20737a A. W. Harris & Son.
  - Commodore 13381 Thos. Bennett.
  - Ky. Variety X 34318 A. W. Harris & Son.
- Queen of Norfolk 181770 ..... M. Mihills.
  - Jack Orion 47655 Manley & Co.
  - Rosina 142474 M. Mihills.

235718
Mable

Farrowed Mar. 27, 1907
Litter 10; 1 boar and 6 sows raised.
Bred by G. VanPatten, Sutton, Neb.
Sold to Geo. Schmall, Sutton, Neb.

- Medoc 28939 ..... Watt & Foust.
  - Kant Be Beat 28067 Ira Jackson.
  - Xenia Queen II 70208 E. S. Foust.
- Daisy Maid II 118934 . G. VanPatten.
  - Reed's Banker 17565 Johnston Bros.
  - Daisy Maid 48958 G. VanPatten.

235720
May

Farrowed May 5, 1907
Litter 11; 2 boars and 8 sows raised.
Bred by Henry Weber, Friend, Neb.
Sold to G. VanPatten, Sutton, Neb.
Resold to Geo. Schmall, Sutton, Neb.

- Improver III 45351 .... Bowman & Fitch.
  - Improver II 13365 O. S. West.
  - Bowman Choice 1st 91380 Bowman & Fitch.
- Paragon 100678 ..... E. J. Brown.
  - Red Knight 25199 L. H. Page & Son.
  - Boquet 47472 E. J. Brown.

235722
Ruby Girl

Farrowed Apr. 26, 1908
Litter 12; 6 boars and 3 sows raised.
Bred by Isaac Lincoln, Aberdeen, S. D.

- King of All 59357 .... Grant White.
  - Proud Advance 23549 Johnston Bros.
  - Miss Queen 93706 A. W. H. Orr.
- Ruby S. 120196 ..... Isaac Lincoln.
  - Sargent 25011 W. H. Reed.
  - Ruby M. 38018 Isaac Lincoln.

235724 Lady Ruby Same.

235726
Marjory

Farrowed Mar. 9, 1908
Litter 12; 4 boars and 2 sows raised.
Bred by J. L. Boyd, Hennessey, Okla.

- Red Chief 52535 ..... L. A. Barber.
  - Hale's Improver 45233 Marshall Bros.
  - Floss 124228 L. A. Barber.
- Oklahoma Lady 51918a. W. A. Courter.
  - Pioneer 2d 11567a J. B. Hilligoss & Son.
  - Red Beauty 32896a R. M. Kirkwood.

235728
Altus

Farrowed Mar. 9, 1908
Litter 12; 4 boars and 2 sows raised.
Bred by J. L. Boyd, Hennessey, Okla.

- Red Chief 52535 ..... (See above).
- Oklahoma Lady 51918a. W. A. Courter.
  - Pioneer 2d 11567a J. B. Hilligoss & Son.
  - Red Beauty 32896a R. M. Kirkwood.

235730
Oklahoma Queen

Farrowed Sep. 10, 1908
Litter 14; 2 boars and 4 sows raised.
Bred by J. L. Boyd, Hennessey, Okla.

- U. Know 71389 ..... F. P. Sylvester.
  - Paul Wonder 54893 Marshall Bros.
  - Nellie 112436 J. F. Stoddard.
- Oklahoma Lady 51918a W. A. Courter.
  - Pioneer 2d 11567a J. B. Hilligoss & Son.
  - Red Beauty 32896a R. M. Kirkwood.

235732 Okla. Princess Same.

235734 Gretchen Same.

235736
Long Trilby

Farrowed Mar. 25, 1907
Litter 4; 3 sows raised.
Bred by Perry Livingood, Castana, Ia.

- Red Wonder 56433 ....
  - Sioux Brave 37031 — O. S. West.
  - Paullina Girl 93820 — O. S. West.
- Little H. 133306 .....
  - Delay 34723 — G. Crosby.
  - Long H. 106780 — Jas. Williams.

235738
Ony

Farrowed Mar. 2, 1909
Litter 10; 5 boars and 5 sows raised.
Bred by Walter Davis, Cooper, Tex.
Sold to H. T. Stringer, Ennis, Tex.

- Kansas Judge 44337 ..
  - Russell's Choice 27985 — A. F. Russell.
  - Arness Beauty 25678 — H. D. Compton.
- Franky 196184 .....
  - Kansas Wonder 18573 — McFarland Bros.
  - Miss Improver 136802 — C. E. Pratt.

235740
Red Lilly

Farrowed Aug. 15, 1909
Litter 5; 1 boar and 4 sows raised.
Bred by Walter Davis, Cooper, Tex.
Sold to W. S. Bradley, Mineral Springs, Ark.

- Enoch 80755 .....
  - Longfellow 69315 — J. A. Blackwell.
  - Lilly Lee 154992 — Walter Davis.
- Miss Davis 226926 .....
  - Kansas Judge 44337 — H. D. Compton.
  - Wagonette 122360 — J. H. Henderson.

235742
Golden Maid

Farrowed Apr. 26, 1909
Litter 10; 4 boars and 5 sows raised.
Bred by W. A. Matkin, Enloe, Tex.
Sold to Walter Davis, Cooper, Tex.
Resold to H. H. Wheatley, Forreston, Tex.

- Joe's Wonder 49923 ..
  - Duroc Wonder 32801 — O. S. West.
  - Joe's Beauty 95898 — Ed. Edmonson.
- Lady Hestand 127672..
  - Duroc Wonder 32801 — O. S. West.
  - Joe's Beauty 95898 — Ed. Edmonson.

235744 Dew Drop Same. Sold to same.
Resold to C. M. Smith, Wartham, Tex.

235746 Cooper Lady Same. Sold to same.
Resold to C. F. Sheppard, McCamie, Ark.

235748 Eltia Same. Sold to same.
Resold to M. L. Wells, Caddo Mills, Tex.

235750 Willie

Farrowed June 25, 1909
Litter 13; 1 boar and 4 sows raised.
Bred by Walter Davis, Cooper, Tex.
Sold to J. E. Cooke, Mart, Tex.

- King Charles 75835 — Walter Davis.
  - Top 58231 — Walter Davis.
  - Bright Light 98024 — J. R. Ebert.
- Mamy 196590 — Walter Davis.
  - Kansas Judge 44337 — H. D. Compton.
  - Ruthy B. 103994 — J. G. Henderson.

235752 Minnie — Same. Sold to J. E. Cooke, Mart, Tex.

235754 Annie — Same. Sold to C. O. Nessmith, Cottonwood, Tex.

235756 Joyce — Same. Sold to L. C. White, Coats, Tex.

235758 Red Lady

Farrowed July 5, 1909
Litter 7; 3 boars and 4 sows raised.
Bred by Walter Davis, Cooper, Tex.
Sold to W. S. Bradley, Mineral Springs, Ark.

- Kansas Judge 44337 — H. D. Compton.
  - Russell's Choice 27985 — A. F. Russell.
  - Anness Beauty 25678 — H. D. Compton.
- Miss Cooper 146774 — J. A. Blackwell.
  - Radiator 29658 — Tom Frazier.
  - Velma 85220 — McFarland Bros.

235760 Cleo

Farrowed June 15, 1909
Litter 9; 4 boars and 5 sows ra'sed.
Bred by J. W. Culver, Cooper, Tex.
Sold to Walter Davis, Cooper, Tex.
Resold to Ira Hoke, Shiro, Tex.

- Texas Hanley 83545 — J. A. Blackwell.
  - Hanley 42345 — J. D. Nidlinger.
  - Big Gin 96634 — Ed. A. Baxter.
- Belle Culvevr 196762 — J. A. Blackwell.
  - Choice Goods 47003 — Ed. Edmonson.
  - Belle Cooper Jr. 148904 — J. A. Blackwell.

235762 Clemy — Same. Sold to same. Resold to Ira Hoke, Shiro, Tex.

235764 Colos Pride

Farrowed Mar. 26, 1908
Litter 11; 5 boars and 5 sows raised.
Bred by C. O. Anderson, Manhattan, Kan.
Sold to Eli Cole, Ellis, Kan.

- Kants Model 52471 — Watt & Foust.
  - Kant Be Beat 10239a — Ira Jackson.
  - Invincible 32756a — Watt & Foust.
- Western Queen 210666 — C. O. Anderson.
  - King I Am 61817 — J. W. Kline.
  - Manhattan Lady 158642 — C. E. Pratt.

235766
Queen Irene

Farrowed Apr. 5, 1909
Litter 7; 1 boar and 3 sows raised.
Bred by C. O. Anderson, Manhattan, Kan.
Sold to Eli Cole, Ellis, Kan.

- Gold Finch Jr. 80365 .. Miner & Aitkin.
  - Gold Finch 7549 F. F. Failor.
  - Kansas Queen II 196116 W. M. Putman.
- Bessie K. 216068 .... C. O. Anderson.
  - King I Am 61817 J. W. Kline.
  - Anderson Belle 120356 A. G. Dorr.

235768
Duroc Queen

Farrowed Apr. 20, 1909
Litter 8; 1 boar and 5 sows raised.
Bred by C. O. Anderson, Manhattan, Kan.
Sold to Eli Cole, Ellis, Kan.

- Gold Finch Jr. 80365.. (See above).
- Lincoln's Choice 216064 C. O. Anderson.
  - King I Am 61817 J. W. Kline.
  - Queen Victoria II 199376 A. Wilson.

235770 Saline Beauty Same. Sold to same

235772
Red Beauty

Farrowed Apr. 4, 1909
Litter 7; 1 boar and 6 sows raised.
Bred by C. O. Anderson, Manhattan, Kan.
Sold to Eli Cole, Ellis, Kan.

- Gold Finch Jr. 80365.. (See above).
- Queen II 216834 ..... C. O. Anderson.
  - King I Am 61817 J. W. Kline.
  - Queen Victoria 158900 A. Wilson.

235774 Coles Choice Same. Sold to same.

235776 Ranch Queen Same. Sold to same.

235778 Velie Choice Same. Sold to J. W. Velie, Cheyenne Wells, Colo.

235780
Lincoln Maid

Farrowed Apr. 11, 1907
Litter 8; 1 boar and 6 sows raised.
Bred by W. M. Putman, Tecumseh, Neb.
Sold to G. VanPatten, Sutton, Neb.
Resold to Thos. H. Fowler, North Bend, Neb.

- Lincoln Top 55287 .... A. Wilson.
  - Morrison's Belle Top 40125 Smith Brown.
  - D. Zerta 128210 A. Wilson.
- Tecumseh Girl 178322.. W. M. Putman.
  - Ed's Improver 43637 Geo. Briggs & Son.
  - Eva 121200 E. Burkhart.

235782
Echo's Lucy

Farrowed Sep. 8, 1907
Litter 12; 5 boars and 4 sows raised.
Bred by Y. J. Hamilton, North Bend, Neb
Sold to F. Connerly, North Bend, Neb.

- Echo's Knight 55839.. E. J. Brown.
  - Belle's Echo 33423 Smith Brown.
  - Agnes Knight 117934 E. J. Brown.
- Lucy Manley 2nd 117932 ..... J. H. Hamilton.
  - Hamilton's Improver 30201 Bowman & Fitch.
  - Lucy Manley 97826 T. J. Hamilton.

235784 Marissa Queen 2nd

Farrowed Nov. 28, 1908
Litter 10; 3 boars and 4 sows raised.
Bred by W. H. Reed, Whitewater, Wis.
Sold to Thos. H. Fowler, North Bend, Neb.

- Sensation Prince 43039. W. H. Reed.
  - Sensation Jr. 22661 D. W. Brown.
  - Nerissa 43208 W. H. Reed.
- Nerissa Queen 221320.. W. H. Reed.
  - Kruger Wonder 39391 M. W. Greer.
  - Nerissa 43208 W. H. Reed.

235786 Crimson Blanche

Farrowed Mar. 4, 1908
Litter 15; 6 boars and 5 sows raised.
Bred by A. W. Lant, Loretto, Neb.
Sold to T. H. Fowler, North Bend, Neb.

- Crimson's Model 73171 ..... A. W. Lamb.
  - Crimson's Echo 51375 W. A. Kirkpatrick.
  - Paul's Lady 2nd 131990 Geo. Briggs & Son.
- Blanche 170362 ..... A. W. Lamb.
  - Red Chief 2nd 24389 Geo. Briggs & Son.
  - Bonnie Belle 6th 103188 A. W. Lamb.

235788 Bessie R.

Farrowed Apr. 2, 1908
Litter 11; 2 boars and 2 sows raised.
Bred by Clarence Wallace, Wisner, Neb.
Sold to Thos. H. Fowler, North Bend, Neb.

- Crimson Kant 64383 .. J. M. Morrison.
  - Kant Be Beat 10239a Ira Jackson.
  - Beauty of Yutan 151394 W. A. Kirkpatrick.
- Bessie W. 162830 ..... G. VanPatten.
  - Billy K. Jr. 40143 G. VanPatten.
  - Echo Bessie 123090 Arch Brown & Sons.

235790 Rebecca

Farrowed Mar. 28, 1908
Litter 6; 3 boars and 3 sows raised.
Bred by Geo. Briggs & Son, Clay Center, Neb.
Sold to Thos. H. Fowler, North Bend, Neb.

- Perfection Jim 57957 .. Manley & Co.
  - Junior Jim 30437 J. Wernsman.
  - Lady of Mt Pleasant 106396 Manley & Co.
- Lady Malcolm 225784.. E. Z. Russell.
  - Malcolm's Model 13879 R. C. Watt.
  - Ruby 169406 E. Z. Russell.

235792 Lincoln Lady

Farrowed Jan. 25, 1908
Litter 7; 2 sows raised.
Bred by W. M. Putman Tecumseh, Neb.
Sold to C. J. May, Bennett, Neb.
Resold to Chas. H. May, Rocam, Neb.

- Lincoln Top 55287 .... A. Wilson.
  - Morrison's Belle Top 40125 Smith Brown.
  - D. Zerta 128210 A. Wilson.
- Tessie 200480 W. M. Putman.
  - Crimson Jim 47995 B. F. Roberts.
  - Tessie Bateman 105376 McNeil Bros.

235794
Daisy Medoc

Farrowed Mar. 27, 1907
Litter 10; 1 boar and 6 sows raised.
Bred by G. VanPatten, Sutton, Neb.
Sold to Smith Brown & Steinbach, Waterloo, Neb.
Resold to Thos. H. Fowler, North Bend, Neb.

- Medoc 28939 ..... Watt & Foust.
  - Kant Be Beat 20867 Ira Jackson.
  - Xenia Queen II 70208 E. S. Foust.
- Daisy Maid II 118934.. G. VanPatten.
  - Reed's Banker 17565 Johnston Bros.
  - Daisy Maid 48958 G. VanPatten.

235796 Mountain Lake Beauty 2

Farrowed Apr. 8, 1908
Litter 9; 3 boars and 5 sows raised.
Bred by John Behrends Mt. Lake, Minn.

- Minnesota Boy 69417 .. J. B. Thompson.
  - Minnesota Long Boy 42985 H. Gruver.
  - Minnesota Girl 144898 J. B. Thompson.
- Marcilla May 206546 .. T. E. Bly.
  - Minnesota Model 544421 P. B. Lake.
  - Mountain Lake Beauty 205844 T. E. Bly.

235798
Model May

Farrowed Mar. 27, 1908
Litter 9; 2 boars and 2 sows raised.
Bred by Frank Backus, Oakland, Neb.
Sold to Clarence Wallace, Wisner, Neb.
Resold to Thos. H. Fowler, North Bend, Neb.

- Higgins Model Jr. 72243 ..... Geo. Briggs & Son.
  - Higgons Model 3251 M. R. Higgins.
  - Rays Ruby 71806 Geo. Briggs & Son.
- Miss May 160256 ..... Manley & Co.
  - Junior Jim 30437 J. Wernsman.
  - May Orion 136412 Manley & Co.

235800 Miss May 2nd Same. Sold and resold to same.

235802
Model Queen

Farrowed Apr. 1, 1909
Litter 10; 6 boars and 3 sows raised.
Bred by C. O. Anderson, Manhattan, Kan.

- Kants Model 52471 .... Watt & Foust.
  - Kant Be Beat 10239a Ira Jackson.
  - Invincible 32556 Watt & Foust.
- Fairmont Queen 213732 C. O. Anderson.
  - King I Am 61817 J. W. Kline.
  - Zehdale Girl 158644 C. E. Pratt.

235804
May Star

Farrowed Mar. 25, 1909
Litter 10; 4 boars and 5 sows raised.
Bred by E. E. Blandford, Hayward, Okla.
Sold to J. H. Fitzgerald, Fairmont, Okla.

- Gen. Lee Sec 84837 .... B. F. Blue.
  - Gen. Lee 74653 G. V. Bush.
  - Orion Wonder 167658 Marshall Bros.
- Star's Lady 199476 .... R. E. Mahoney.
  - Western Star 40711 H. T. Judge.
  - Blandford's Choice 161648 R. E. Mahoney.

235806
May Della

Farrowed Mar. 15, 1909.
Litter 9; 4 boars and 4 sows raised.
Bred by J. H. Fitzgerald, Fairmont, Okla.
Sold to M. B. Hedgspeth, Fairmont, Okla

- Cato Advancer 77517 .. Ralph Harris.
  - Kansas Advancer 67427 C. W. & Wm. Reed.
  - Mildred IV 127172 J. W. Reid.
- Mamie's Choice Rose 211972 ..... C. T. McKeever.
  - Oklahoma Lad 86135 T. P. Sylvester.
  - Red Beauty 187212 C. T. McKeever.

235808 Della May Same. Sold to same.

235810
Cedar Belle

Farrowed Mar. 13, 1909
Litter 15; 3 boars and 2 sows raised.
Bred by J. E. Rees, Grand Ridge, Ill.
Sold to G. H. Blum, Cedar Falls, Ia.

- J. E's Chief 68007 ..... I. J. Lorton.
  - I. J's Chief 45747 Moorman & Miller.
  - Leisure Belle 131770 Wm. M. Finch.
- McNabb Matron 211804. Stansell & Matern.
  - Kant Bee 48157 Stansell & Matern.
  - Bess 82370 Stansell & Matern.

235812 Golden Beauty Same. Sold to same.

235814
Best Lady

Farrowed Mar. 31, 1908
Litter 9; 3 boars and 4 sows raised.
Bred by Geo. . Thompson, Fonda, Ia.
Sold to G. Behrends, Pomeroy, Ia.

- Moonlight 71269 ..... C. B. Moon.
  - Logan 56183 Clouse & Moon.
  - Iowa Anna 8th 123620 Cantine Bros. & Stevenson.
- Her Sister 233316 ..... Geo. P. Thompson.
  - Exchange 59935 A. W. Leeds.
  - Gloria 160170 Geo. P. Thompson.

235816
Beauty's Best

Farrowed Mar. 30, 1908
Litter 5; 1 boar and 2 sows raised.
Bred by Geo. P. Thom
Bred by Geo. P. Thompson, Fonda, Ia
Sold to G. Behrends, Pomeroy, Ia.

- Moonlight 71269 ..... (See above).
- Rosilie 233314 ..... Geo. P. Thompson.
  - Exchange 59935 A. W. Leeds.
  - Totys 160168 Geo. P. Thompson.

235818
Red Wing

Farrowed Sep. 25, 1907
Litter 12; 2 boars and 3 sows raised
Bred by Wm .Warnock Alexandria, Neb.
Sold to H. B. Church, Alexandria, Neb.

- Kansas Chief 53821 .... Chester Thomas.
  - Chiefs Wonder 43979 Chester Thomas.
  - Bessie H. III 96146 J. O. Hunt.
- Red Lass 137306 ..... Wm. Warnock.
  - Golden Tom 31232 Geo. Horning.
  - Red Bird 37532 S. V. Wheeler.

235820
Rose Bud

Farrowed Sep. 6, 1907
Litter 7; 2 boars and 2 sows raised.
Bred by Wm. Warnock Alexandria, Neb.
Sold to H. B. Church, Alexandria, Neb.

- Kansas Chief 53821 ... (See above).
- Miss Morton 116356 ... H. J. Bauer.
  - Morton's Boy Jr. 27725 C. W. Barnes.
  - Miss Deshler 62960 H. J. Bauer.

235822
Merry Ann

Farrowed Sep. 8, 1907
Litter 15; 6 boars and 4 sows raised.
Bred by Wm. Warnock Alexandria, Neb.
Sold to H. B. Church, Alexandria, Neb.

- Kansas Chief 53821 .... (See above).
- Nebraska Queen 164448 Wm. Warnock.
  - Big Wheeler 53823 S. P. Wheeler.
  - Queen Ann 87418 F. T. Walls.

235824 Nellie Girl Same. Sold to same.

235826 Yellow Creek Beauty

Farrowed May 12, 1908
Litter 9; 3 boars and 6 sows raised.
Bred by R. O. Brooks & Sons, Gracemont, Okla.

- H. E's Glory 78267 .... H. E. Newberry.
  - Peerless Improver 66699 J. U. Howe.
  - Eureka 142308 J. U. Howe.
- Red Pet 193046 ..... S. Young.
  - Young Pride 38715 F. E. Smith.
  - Oklahoma Pride 83398 C. H. McAlister.

235828 Red Carnation Same.

235430
Topsy

Farrowed Mar. 22, 1908
Litter 10; 5 boars and 3 sows raised.
Bred by Lee Ellis, Liberty, Kan.

- O. K. 48383 ..... Ed. A. Baxter.
  - Buddy K. IV 20861 Fred Kraschel & Son.
  - Pawnee Red 70198 Ed. A. Baxter.
- Kansas Pride 200612 .. McFarland Bros.
  - II Climax 23361 McFarland Bros.
  - Grace McF. 48442 McFarland Bros.

235832 Trix Same.

235834
W. J. Queen

Farrowed Mar. 22, 1909
Litter 10; 5 boars and 3 sows raised.
Bred by W. H. Reed, Whitewater, Wis.
Sold to Wm. J. Ward, Ft. Atkinson, Wis.

- Kruger King 51087 ... W. H. Reed.
  - Kruger Wonder 39391 W. H. Reed.
  - Nerrissa 43208 W. H. Reed.
- Clarrissa 164026 ..... W. H. Reed.
  - Top Notcher Pride 42131 R. C. Watt.
  - Maxwells Choice 131236 W. H. Reed.

235836
Viewfield Belle

Farrowed Apr. 20, 1908
Litter 8; 3 boars and 3 sows raised.
Bred by M. Mihills, Norfolk, Neb.

- Commodore Lad 20737a, A. W. Harris & Sons.
  - Commodore 13381a, Thos. Bennett.
  - Ky. Variety X 34318a, A. W. Harris & Sons.
- Dakota Belle 221396, M. Mihills.
  - Jack Orion 47655, Manley & Co.
  - Little Red Pearl 181760, J. C. Tighe.

235838 Viewfield Belle II Same.

235840 Viewleld Belle III Same.

235842 New Hampton Girl

Farrowed Apr. 1, 1906
Litter 8; 4 boars and 3 sows raised.
Bred by Fred Larson, New Hampton, Ia.
Sold to F. U. Storing, Nashua, Ia.

- Knok All 44485, P. B. Lake.
  - Lakes Banker 38259, C. W. & Wm. Reed.
  - Maud A. 48746, W. L. Willey.
- Mermaid 122134, Fred Larson.
  - Robert J. 44487, C. H. Smith.
  - Wapsie Queen 110744, Fred Larson.

235844
Bessie III

Farrowed Sep. 19, 1907
Litter 11; 4 boars and 3 sows raised.
Bred by F. U. Storing, Nashua, Ia.

- Pure Gold 36215, J. O. Wehr.
  - Munson's Perfection 33251, G. A. Munson.
  - Anna W. 93122, J. E. Wehr.
- Bessie 2nd 121810, L. T. Spellman.
  - Hyers' Model 33817, R. E. Hyre.
  - Bessie 86114, L. T. Spellman.

235846
Storing Belle

Farrowed Apr. 17, 1908
Litter 7; 3 boars and 3 sows raised.
Bred by F. U. Storing, Nashua, Ia.

- Car Boy Again 68103, L. T. Spellman.
  - Car Boy Jr. 42391, L. T. Spellman.
  - Red Aparetta 117174, L. T. Spellman.
- New Hampton Girl 235842, Fred Larson.
  - Knok All 44485, P. B. Lake.
  - Mermaid 122134, Fred Larson.

235848
Flossie W.

Farrowed Mar. 5, 1908
Litter 12; 1 boar and 4 sows raised.
Bred by Balmat & Son, Mason City, Ia.

- Belles Chief I Am 49893, Stow & Gingrich.
  - Belles Chief 22727, Smith Brown.
  - Ellerce 70424, J. R. Mendnehall & Son.
- Grace W. I Am 176086, Balmat & Son.
  - Jumbo Jack 34313, Easton Bros.
  - Grace W. I. 84436, H. A. Hostetler.

235850
Cassies Model III

Farrowed June 27, 1907
Litter 7; 2 boars and 4 sows raised.
Bred by Cerwinske Bros., Rockford, Ia.
Sold to Balmat & Son, Mason City, Ia.
Resold to W. J. Stork, Mason City, Ia.

- Sensation Goods 51635. John Wright.
  - Sensation Bob 43907 W. H. Reed.
  - McKirkie Pride 122758 John Wright.
- Cassies Model 183112 .. Geo. H. Purdy.
  - Model Surprise 36263 Bowman & Fitch.
  - Cassies Best 145490 Geo. H. Purdy.

235852
Jenno

Farrowed Apr. 2, 1908
Litter 11; 3 boars and 3 sows raised.
Bred by F. W. Geno, Sigourney, Ia.
Sold to Balmat & Son, Mason City, Ia.
Resold to Cahill Bros., Rockford, Ia.

- Model Jr. 77985 ..... C. W. & Wm. Reed.
  - Model Chief 44969 Morton & Co.
  - Iowa Beauty 122032 C. W. & Wm. Reed.
- Rose Reed I 101384 .. H. L. Snakenburg.
  - Reeds Banker Jr. 23893 C. W. & Wm. Reed.
  - Miss Rosa 78320 H. L. Snakenburg.

235854
Sophes

Farrowed Apr. 10, 1909
Litter 10; 4 boars and 6 sows raised.
Bred by O. Olson, Godell, Ia.

- Red Cloud 85917 ..... O. Olson.
  - Grover 60815 J. E. Rathbun.
  - Red Wing 166958 A. C. Pain.
- Belle Olson 222326 .... D. D. Ross.
  - Top Notcher Lad 39455 Johnson Bros.
  - Queen Ann 179052 Henry Torrey.

235856
Darksom

Farrowed Mar. 21, 1908
Litter 18; 4 boars and 4 sows raised.
Bred by Ward Bros., Republic, Kan.
Sold to Z. Ireland, Chester, Neb.

- Expansion 69621 ..... H. B. Louden & Son.
  - Jumbo Perfection 19901 H. B. Louden & Son.
  - Royal Beauty 83208 Edmonds, Shade & Co.
- Pearl Marti 194126 .... Ward Bros.
  - Orion Wonder 45727 Ward Bros.
  - Marti Pearl 93070 W. H. Ward.

235858
Decree

Farrowed Apr. 8, 1909
Litter 9; 4 boars and 4 sows raised.
Bred by F. E. Twinen Hardy, Neb.
Sold to Z. Ireland, Chester, Neb.

- Gilt Edge 71009 ..... C. F. Liebhart.
  - I Can Win 48193 G. VanPatten.
  - Giltner's Pride No. 3 94134 C. A. Briggs.
- Rhodena II 212872 .... F. F. Twinem.
  - Jumbos Chip 48381 Gerald Wilcox.
  - Rhodena 113420 F. F. Twinem.

235860
Winnie Oneal

Farrowed Oct. 15, 1907
Litter 9; 3 boars and 4 sows raised.
Bred by Dan Brumit, Cadill, Kan.

- Cadell Orion 42679 — J. O. Hunt.
  - Chief Orion 28817 — Ira Jackson.
  - Bessie H. 26250 — J. O. Hunt.
- The Belle of Lynn 144368 — Dan Brumitt.
  - Kansas Boy 47573 — Martin Larson.
  - Pansy Maid 61492 — D. Trott.

235862
Iowa Models Best

Farrowed Apr. 3, 1909
Litter 6; 6 sows raised.
Bred by Watson Bros., Creston, Ia.
Sold to C. C. Keyt, Auburn, Neb.
Resold to N. C. Christensen, Boelus, Neb.

- Iowa Model 24215 — A. W. Harris & Son.
  - Commodore 13381a — Thos. Bennett.
  - S. E's Model t7h 30992a — Morton & Co.
- Bessie Wonder 233808 — H. S. Allen.
  - Crimson Wonder Again 40785 — U. G. Davidson.
  - Proud Daisy 200028 — A. E. Poush.

235864
Lula Girl

Farrowed Feb. 9, 1908
Litter 6; 3 boars and 1 sow raised.
Bred by J. S. Piersol, Elwood, Neb.

- Scarlet Chief 66545 — J. O. Anderson.
  - Crimson Chief 50161 — Wm. T. Judy.
  - Beauty 136912 — E. M. Tarbell.
- Lula II 207028 — F. E. Price.
  - Jumbo 51135 — G. A. Richards.
  - Lula T. 85700 — E. M. Tarbell.

235866
Lula III

Farrowed Aug. 3, 1907
Litter 7; 2 boars and 3 sows raised.
Bred by J. S. Piersol, Elwood, Neb.

- Scarlet Chief 66545 .. (See above).
- Lula II 207028 — F. E. Price.
  - Jumbo 51135 — G. A. Richards.
  - Lula T. 85700 — E. M. Tarbell.

235868
Miss Hanley II

Farrowed May 18, 1908
Litter 7; 3 boars and 4 sows raised.
Bred by Chas. Cooper, Ferris, Ill.

- Chief's Victor 67551 — Chas. Cooper.
  - Chief C. 42643 — I. J. Lorton.
  - Red Beauty 95542 — J. G. Riel.
- Cooper's Miss Hanley 166736 — Manlove Bros.
  - Hanley 42345 — J. D. Nidlinger.
  - Anna Belle 127508 — G. W. Seckman.

235870
Sunlight

Farrowed Apr. 11, 1908
Litter 9; 2 boars and 2 sows arised.
Bred by L. H. Morey, Deer Creek, Minn.
Sold to A. P. Kruger, Deer Creek, Minn.

- Buddy Orion 79461 — V. C. Morey.
  - Orion Again 41739 — S. P. Freed.
  - Aurora Lady 154718 — J. H. Menzel.
- Sunflower 205834 — V. C. Morey.
  - Banner Chief 54103 — J. H. Menzel.
  - Ruby 176306 — J. H. Menzel.

235872
Lady Malcom

Farrowed Feb. 25, 1908
Litter 11; 6 boars and 5 sows raised.
Bred by J. B. Jones, Franklin, Ind.
Sold to Ira Jackson, Tippecanoe City, O.
Resold to T. E. Adams, Columbia City, Ind.

- Prince Malcolm 14171a, G. V. Beamer & Sons.
  - Top Chief 13395, S. E. Morton & Co.
  - Ohio Queen 23806, Ira Jackson.
- Protection Girl 57710a, J. R. Wooden.
  - W's Perfection 15215, C. B. Lockhart.
  - Bonnie Maid 27960, S. S. Puckett.

235874
Adam's Choice

Farrowed Sep. 27, 1907
Litter 8; 2 boars and 5 sows raised.
Bred by J. E. Stroud, Liberty Center, Ind.
Sold to T. E. Adams, Columbia City, Ind.

- Muncie Chief 17121a .., Carl Scott.
  - Prince of Cols. 13571, Carl Scott.
  - Love 35060, J. E. Cheesman.
- Mabel G. 42973a ....., D. S. Gephart & Sons.
  - J. D's Chief 14359, D. W. Brown.
  - Echo Belle 33234, J. D. Nidlinger.

235876
Helen's N.

Farrowed Mar. 13, 1908
Litter 13; 2 boars and 8 sows raised.
Bred by Ernest Pancake, Ransom, Ill.
Sold to T. E. Adams, Columbia City, Ind.

- Inventor 64151 ....., McFarland Bros.
  - II Climax 23361, McFarland Bros.
  - Dotie 37472, C. R. Doty.
- Helen Blazes III 90638, H. E. Browning.
  - Tip Top Notcher 20729, R. C. Watt.
  - Helen Blazes 64502, Geo. W. Seckman.

235878
Cherry

Farrowed Sep. 16, 1908
Bred by J. C. Hestand, Sherman, Tex.
Sold to C. H. Newley, Acme, Tex.

- Chief 67885 ....., J. C. Hestand.
  - Tom H. 13811, Thomas Bennett.
  - Red No. 3 47334, J. C. Hestand.
- Luck 194198 ....., J. C. Hestand.
  - Missouri Dandy 20253, T. G. Nash.
  - Flora 91688, J. C. Hestand.

235880
Red Lillie

Farrowed Apr. 23, 1908
Litter 15; 8 boars and 4 sows raised.
Bred by J. B. Gillett, Pierceton, Ind.
Sold to T. E. Adams, Columbia City, Ind.

- Chief of Cols 22959a...., S. E. Morton & Co.
  - King of Col. 16075, Carl Scott.
  - Carolina Ann 33162, S. E. Morton & Co.
- Bright Lillie 49394a .., J. B. Gillett.
  - Long Duke 44289, J. D. Nidlinger.
  - Honor Bright 36638a, I. J. Lorton.

235882 Chief's Lillie Same. Sold to same

235884
Belle Wendt

Farrowed Mar. 30, 1907
Litter 5; 3 boars and 2 sows raised.
Bred by W. J. Wendt, Marcus, Ia.
Sold to Jas. Williams, Marcus, Ia.
Resold to List Bros., Granville, Ia.

- Grand King 56765 .... W. J. Wendt.
  - Wendt's King 50473 W. J. Wendt.
  - Square Lady II 76528 W. J. Wendt.
- Queen Wonder 180778.. W. J. Wendt.
  - Wonder C. 32393 O. S. West.
  - Kramer's Choice 142912 W. J. Wendt.

235886
Crimson Logan

Farrowed Mar. 14, 1907
Litter 8; 4 boars and 3 sows raised.
Bred by H. L. Cantine, Quimby, Ia.
Sold to List Bros., Granville, Ia.

- Crimson Wonder Jr. 41103 ..... H. L. Cantine.
  - Tolstoy 12533 H. F. Hoffman.
  - Ohio Anna 8th 24200 Wm. Roberts & Son.
- Miss Logan 14th 189798 H. L. Cantine.
  - Pericles 4499 Wm. Roberts & Son.
  - Miss Logan 9th 91582 Louie Aillaud.

235888
Advances Queen

Farrowed Apr. 15, 1908
Litter 8; 2 boars and 2 sows raised.
Bred by R. J. Harding, Macedonia, Ia.
Sold to H. S. Allen, Russell, Ia.
Resold to M. M. Elmendorf, Lacona, Ia.

- I Am Advance 42721 .. Johnston Bros. & Newkirk.
  - Advance 13309 J. M. Morrison
  - Lucy D. II. 18106 Geo. Duffus
- Crimson Queen 133226. Cantine Bros. & Stevenson.
  - Tolstoy 12533 H. F. Hoffman
  - Dedora 72114 Cantine Bros & Stevenson.

235890
Addie Wilkes 5th

Farrwed Apr. 21, 1908
Litter 5; 1 boar and 3 sows raised.
Bred by M. M. Elmendorf, Lacona, Ia.

- George Hur 40851..... G. W. Trone & Sons.
  - Gold Finch 7549 F. F. Failor
  - May Girl 57402 G. W. Trone & Sons.
- Addie Wilkes IV. 169168 M. M. Elmendorf
  - Duke of Ohio 29529 Watt & Foust.
  - Addie Wilkes III 103494 M. M. Elmendorf

235892
Crimson Belle

Farrwed May 11, 1908
Litter 8; 5 boars and 3 sows raised.
Bred by Daniel Giffin, Pawnee City, Neb.
Sold to O. A. Tiller, Pawnee City, Neb.
Resold to Frank Vrtiska, Pawnee City, Neb.

- Crimson Dandy 75537.. W. M. Putman
  - Crimson Jim 47995 B. F. Roebrts
  - Tessie Bateman 105376 McNeil Bros.
- Belle Telle 1944428..... J. B. Davis
  - Monarch 28395 S. E. Morton & Co.
  - Jerusha VI. 71650 J. B. Davis

235894
Cherry Girl

Farrowed Apr. 15, 1909
Litter 11; 3 boars and 6 sows raised.
Bred by C. J. Harman, Prairie Depot, Ohio
Sold to J. F. Kuhlman, Sylvania, O.

- Fairbanks 16395a ..... J. H. Went
  - Grandest 14361 Watt & Foust
  - Katy Wont 36876 J. H. Went
- Golden Bob II 197876.. A. J. Harman
  - Gold Dust 43961 Watt & Foust
  - Golden Variety II 115236 Watt & Foust

235896
King's Cherry

Farrowed Apr. 25, 1908
Littef 8; 4 boars and 4 sows raised.
Bred by Jas. Williams. Marcus, Ia.
Sold to Edmonds Shade & Co., Kingsley, Ia.
Resold to R. J. Harding, Macedonia, Ia.

- Iowa King M. 14279... C. A. Munson
  - Luther Chief Jr. 14183 Wm. Fraker
  - Iowa Queen 26026 F. F. Failor
- Crimson Clara 180782.. F. J. Clouse
  - Franks Major 34333 F. J. Clouss
  - Failee No. 2 73644 F. O. Cubbage

235898
Gold Dust

Farrowed Mar. 9, 1906
Litter 9; 2 boars and 6 sows raised.
Bred by Charles J. Schlensig, Dunlap

- Willow Chief 31749.... O. S. West
  - Leonas Chief 25247 Otto Peters
  - Fancy West II 57363 O. S. West
- Red Seal 115246..... Charles J. Schlensig
  - Dunlap King 17673 Adam Harper
  - Minnie B. 104656 Chas. J. Schleinsig

235900
Flotson

Farrowed Mar. 5, 1908
Litter 9; 3 oars and 4 sows raised.
Bred by A. P. Alsin, Boone, Ia.
Sold to Henninger Bros & Smith V. Adams, Geneseo, Ill.

- Royal Advance 71907... A. P. Alsin
  - Advance Dabdelion 46177 Manley & Co.
  - Valley Rose II 131700 Manley & Co.
- Osborns Fancy 96128.. O. E. Osborn
  - Indicator 20465 Manley & Co.
  - Nancy II 61052 E. Z. Russell

235902
Togo's Pride

Farrowed Dec. 5, 1906
Litter 8; 1 boar and 4 sows raised.
Bred by G. J. Mack, Clarion, Ia.
Sold to H. L. Beresford, Belmond, Ia.

- Togo 37421 ..... Warren Collins
  - Jumbo Red 18953 Thos. Bennett
  - Pride of Iowa 58504 Warren Collins
- Mary Ellen 98216..... S. L. Butts
  - The Earl 14849 W. H. Reed
  - Lila Lady 61754 S. J. Butte

235904
Moonshine

Farrowed Mar. 15, 1909
Litter 9; 4 boars and 2 sows raised.
Bred by B. L. Post & Sons, West Alexander, Penn.

- Col. A. 17977..... E. E. Miller
  - E. E. Col 16789a E. E. Miller
  - Madge 39698a E. E. Miller
- Sunshine 135944 B. L. Post & Sons
  - Clay King 12235a J. B. Finney & Son
  - Midnight 49326 J. B. Finney & Son

235906
Blanche P.

Farrowed Mar. 31, 1908
Litter 13; 7 boars and 6 sows raised.
Bred by H. Parks, La-Porte City, Ia.

- Billy S. 79559 — C. A. Wallace
  - Goldtn Rod 79557 — W. J. Hartung
  - Lady Kimm 202138 — C. E. Kimm
- Dolly R. 116690 — J. H. Parks
  - Elector Boy 39107 — Wallace Bros
  - Bess P. 19178 — M. E. Edwards

235908
Mandy Lee

Farrowed Jan. 17, 1908
Litter 12; 5 boars and 5 sows raised.
Bred by A. F. Stauffacher, Albany, Wis.
Sold to Michael Coplien, Monroe, Wis.

- Prairie View Wonder 89971 — A. F. Stauffacher
  - Red Eclipse 60015 — W. C. Hugunin
  - West Liberty Belle 153176 — D. Nauman
- Duroc Girl 199860 — A. A. Munger
  - Duroc Lad 29713 — M. C. Cramer
  - Golden Girl 11398 — A. A. Munger

235910
Nettie

Farrowed Mar. 12, 1908
Litter 13; 5 boars and 2 sows raised.
Bred by E. E. Cheever, Webster City, Ia.
Sold to Frank A. Burmann, Webster City, Ia.

- Blossom Boy 55959 — H. J. Hicks
  - West's Blossom Boy 41541 — O. S. West
  - Red Girl 133454 — A. J. Hicks
- Crimson Girl 185220 — U. G. Davidson
  - Crimson Wonder I Am 34697 — O. S. West
  - May Blossom 133452 — U. G. Davidson

235912
Julia

Farrowed Mar. 26, 1908
Litter 9; 3 boars and 3 sows raised.
Bred by Frank A Beerman, Webster City, Ia.

- Blossom Lad 72403 — E. E. Cheever
  - Blossom Boy 55959 — H. J. Hicks
  - Iowa Belle 181250 — E. E. Cheever
- Royal Lady 192716 — E. E. Cheever
  - Royal Boy 43815 — W. J. Wendt
  - Orpheus 131578 — E. E. Cheever

235914 Red Maid Same.

235916 Proud Chiefs Pride

Farrowed Mar. 5, 1908
Litter 13; 2 boars and 5 sows raised.
Bred by J. S. Golder, Scribner, Neb.
Sold to A. R. Barnes, Petersburg, Neb.

- Proud Chief 63807 — R. J. Harding.
  - Ohio Chief 41419 — Morton & Co.
  - Proud Lady 104506 — Manley & Co.
- Critics Pride 121968 — E. Z. Russell and M. S. Moats.
  - Glendale Critic 28293 — E. Z. Russell.
  - Moats Choice 87882 — E. Z. Russell.

235918
Lady Maple II

Farrowed Mar. 17, 1908
Litter 11; 3 boars and 1 sow raised.
Bred by A. R. Barnes, Petersburg, Neb.

- Gold Dust Critic 59403, E. Z. Russell.
  - Glendale Critic 33293, Cantine Bros.
  - Lady Bob II 71782, E. Z. Russell.
- Lady Maple 182120, J. S. Golder.
  - Glendale Jim 33291, E. Z. Russell.
  - Maple Lady 150858, J. S. Golder.

235920
Lady Perfection

Farrowed Mar. 22, 1907
Litter 12; 5 boars and 3 sows raised.
Bred by A. R. Barnes, Petersburg, Neb.

- Crimson Echo 51375, W. A. Kirkpatrick.
  - Crimson Wonder 26355, H. L. Cantine.
  - Havelock Girl II 84460, W. A. Kirkpatrick.
- Gold Leaf 146296, A. R. Barnes.
  - Improved 32363, Geo. Briggs & Son.
  - Manila V 26224, H. B. Louden & Son.

235922 Lady Perfection II Same.

235924 Lady Perfection II Same.

235926
Lady Chief

Farrowed Apr. 17, 1908
Litter 11; 3 boars and 5 sows raised.
Bred by E. Z. Russell, Blair, Neb.
Sold to A. R. Barnes, Petersburg, Neb.

- Proud Chief 63807, R. J. Harding.
  - Ohio Chief 41419, Morton & Co.
  - Proud Lady 104506, Manley & Co.
- Redwood Lady 210464, A. Renshaw.
  - Redwood Chief 54119, O. E. Osborn.
  - Sunbeam R. 16870, E. Z. Russell.

235928 Queen Chief Same. Sold to same.

235930 Belle Chief Same. Sold to same.

235932 Lady Redwood Same. Sold to same.

235934
Lady Lee

Farrowed Apr. 11, 1908
Litter 9; 4 boars and 3 sosw arised.
Bred by A. R. Barnes, Petersburg, Neb.

- Dusty Critic 77049, E. Z. Russell.
  - Glendale Critic 33293, Cantine Bros. & Stevenson.
  - Bobs Nancy 71780, E. Z. Russell.
- Barnes Queen 198740, J. J. Barnes.
  - Cherub 37309, H. B. Louden & Son.
  - Barnes Jewel 38364, A. F. Johnson.

235936 Red Beauty Same.

235938 Chubby Same.

235940
Model Queen

Farrowed Apr. 4, 1908
Litter 10; 3 boars and 4 sows raised.
Bred by A. R. Barnes, Petersburg, Neb.

- Dusty Critic 77049 .... (See above).
- Lucy I 198726 ..... A. R. Barnes.
  - Improved 32363 Geo. Briggs & Son.
  - Pauls Lady 60704 Geo. Briggs & Son.

235942 Rosetta Same.

235944
Gip

Farrowed Mar. 26, 1908
Litter 12; 4 boars and 5 sows raised.
Bred by A. R. Barnes, Petersburg, Neb.

- Dusty Critic 77049 .... (See above).
- Lucy III 198722 ..... A. R. Barnes.
  - Improved 32363 Geo. Briggs & Son.
  - Pauls Lady 60704 Geo. Briggs & Son.

235946 Ruberta Same.

235948 Critics Pride Same.

235950 Matchless Same.

235952
Foss

Farrowed Apr. 14, 1908
Litter 11; 3 boars and 3 sows raised.
Bred by A. R. Barnes, Petersburg, Neb.

- Dusty Critic 77049 .... (See above).
- Lucy II 198724 ..... A. R. Barnes.
  - Improvevd 32363 Geo. Briggs & Son.
  - Pauls Lady 60704 Geo. Briggs & Son.

235954 Bess Same.

235956 Nancy B. Same.

235958
Amy's Model

Farrowed Mar. 23, 1908
Litter 10; 5 boars and 3 sows raised.
Bred by Chas. J. Shepard, Muscatine, Ia.

- C. J's Advancer 72607.. C. W. & Wm. Reed.
  - Advancer 28773 Johnston Bros. & Newkirk.
  - Reed's Queen 43512 C. W. & Wm. Reed.
- Amy 127882 ..... P. B. Lake.
  - Cedar Ridge Chief 33877 Wm. Bilby.
  - Bess W. 112994 P. B. Lake.

235960
Bartletts Queen

Farrowed Mar. 1, 1908
Litter 10; 4 boars and 6 sows raised.
Bred by Chas. Cooper, Ferris, Ill.
Sold to E. Bartlett, Colusa, Ill.

- Hamilton Boy 71971 .. Chas. Cooper.
  - Peter the Great 51085 Thomas & Hogsett.
  - Belle of Ferris 73676 J. W. Smith.
- Queen Isabelle 167444.. Chas. Cooper.
  - Chief C. 42643 I. J. Lorton.
  - Bouncer Girl 122216 Chas. Cooper.

235962
Loretta M.

Farrowed Aug. 12, 1907
Litter 8; 4 boars and 2 sows raised.
Bred by R. D. Menaugh Mazon, Ill.
Sold to T. W. Walker, Mazon, Ill.

- Neptune 50787 ..... T. W. Stoner & Son.
  - Stoner's Improver 22641 J. D. Nidlinger.
  - Graceful Lass 96598 T. W. Stoner & Son.
- Josephine 167042 ..... Chas. Strouse.
  - Roderic 13149a Thos. Bennett.
  - My Lady 92032 T. W. Stoner & Son.

235964
Nelly

Farrowed Mar. 26, 1908
Litter 9; 4 boars and 3 sows raised.
Bred by J. E. Smith, Granger, Mo.

- Gold Finch Mc. 56559.. J. E. Smith.
  - Lord Gold Finch 29269 McFarland Bros.
  - Sedalia Lady 1188886 McFarland Bros.
- Geneva 2nd 118888 .... Hafer & Son.
  - Stoner's Improver 22641 J. D. Nidlinger.
  - Lioness 79630 T. W. Stoner & Son.

235966 Pet Same.

235968
Lady Bredwell

Farrowed Mar. 24, 1908
Litter 12; 4 boars and 7 sows raised.
Bred by Chas. Sobotka, Cainsville, Mo.

- C. S's Advancer 69297 Johnston Bros. & New-
  - Advancer 28773 Johnston Bros. & Newkirk.
  - Fashion C. 179388 B. S. Roberts.
- Model's Lady 179390 .. C. W. & Wm. Reed.
  - Model Chief 11159a Morton & Co.
  - Miss Bredwell XV 102258 C. W. & Wm. Reed.

235970
E. L. Katie

Farrowed Mar. 15, 1907
Litter 18; 4 boars and 9 sows raised.
Bred by Chas. Sobotka Cainsville, Mo.

- Elm Lawn Orion 37311 Manley & Co.
  - Orion 5293 N. P. Clark.
  - Maude's Best 61208 Manley & Co.
- Rosy Sensation 93278.. E. M. Kuhns.
  - Roy St. Patrick 26363 W. J. Wendt.
  - Roycroft Princess 154 71334 E. M. Kuhns.

235972
Iowa Miss

Farrowed Oct. 15, 1908
Litter 10; 3 boars and 3 sows raised.
Bred by J. O. Reece & Co., Eldora, Ia.
Sold to C. O. Bowen, Shell Rock, Ia.

- Iowa Notcher 46645 ..
  - Top Notcher 8803a
    S. E. Morton & Co.
  - Cedar Vale Queen II 20266a
    R. C. Watt.
  - Watt & Foust.
- Busy Miss 234942 ....
  - Iowa Chief 43889
    J. Coy Roach.
  - Bulah 129312
    J. O. Reece.
  - J. O. Reece & Co.

235974
Duchess Maid

Farrowed May 15, 1908
Litter 12; 4 boars and 6 sows raised.
Bred by J. O. Reece, Eldora, Ia.
Sold to E. H. Lundy, Eldora, Ia.

- Iowa Chief 48839 .....
  - Model Chief 44969
    S. E. Morton.
  - Jay's Belle 39128a
    W. S. Burkhart.
  - J. Coy Roach.
- Lady Glen 171132 ....
  - Bowman Chief 57959
    F. Bowman.
  - Lady Mariold 146596
    J. O. Reece.
  - J. O. Reece.

235976 Duchess Same. Sold to same.

235978
Denmark Beauty

Farrowed Apr. 18, 1909
Litter 8; 3 boars and 4 sows raised.
Bred by Raymond Gedney, Ft. Madison, Ia.
Sold to J. H. Clover, Ft. Madison, Ia.

- Lucky Star 90899 .....
  - David 52789
    F. Warwey.
  - Silverheels 112256
    D. Nauman & Son.
  - Raymond Gedney.
- Red King 188278 .....
  - Tip Top Notcher's Son 47849
    G. W. Seckman.
  - Dolly Girl 23848
    J. A. Dollison.
  - S. S. Krebill.

235980 Red Clover Same. Sold to same.

235982 Goldbug's Perfection

Farrowed Apr. 1, 1908
Litter 9; 4 boars and 5 sows raised.
Bred by John D. Gant, Delevan, Wis.

- Gold Bug Boy 52569 ..
  - Gold Bug 22463
    W. H. Reed.
  - Beauty Belle 99694
    Jno. Wright.
  - W. H. Reed.
- Perfection's Peggy 136216 .....
  - Perfection Chief 34729
    W. H. Reed.
  - May Hoganey 99700
    W. H. Reed.
  - J. Wright.

235984 Church's Perfection

Farrowed Apr. 5, 1909
Litter 7; 2 boars and 5 sows raised.
Bred by John D. Gant, Delevan, Wis.
Sold to Roy Church, Delevan, Wis.

- Gant's Farm Top Notcher 88967 .....
  - Sensation John 51629
    John Wright.
  - Gant's Farm Model I 193078
    Jas. Oxtoby.
  - J. D. Gant.
- Gold Bug's Perfection 235982 .....
  - Gold Bug Boy 52569
    W. H. Reed.
  - Perfection's Peggy 136216
    J. Wright.
  - John D. Gant.

235986
Hazel Del

Farrowed Aug. 2, 1907
Litter 9; 3 boars and 6 sows raised.
Bred by F. H. Burt, Brodhead, Wis.
Sold to John D. Gant, Delevan, Wis.

- Field Marshall 59253 .. A. A. Munger.
  - Hugunin's Best 13969a W. C. Hugunin.
  - Autumn Maid 94082 A. A. Munger.
- Bess's Lass 169758 .... F. H. Burt.
  - Searchlight 45765 Watt & Foust.
  - Red Bess II 57276 W. H. Reed.

235988
Vigo Special

Farrowed June 15, 1908
Bred by C. W. Seybold Horace, Ill.
Sold to C. C. Kreager, Walnut Prairie, Ill.

- King of Ill. 49203 .... McFarland Bros.
  - II Climax 23361 McFarland Bros.
  - Nelly Wonder II 71950 McFarland Bros.
- Victoria 124936 ..... C. W. Seybold.
  - Illinois Joe 37951 McFarland Bros.
  - Duchess A. B. 4th 63046 W. E. Brown.

235990 Victoria's Bell Same. Sold to same.

235992
Ind. Bird

Farrowed June 17, 1908
Litter 12; 3 boars and 1 sow raised.
Bred by A. M. Sweeney Winthrop, Ia.

- Red Rupert 81911 ..... W. F. Drummy.
  - Rupert 52919 A. L. Mossman.
  - Grace 177496 W. F. Drummy.
- Ind. Belle 211304 ..... J. W. Briggs.
  - Ind. Chief 52273 Quick & Son.
  - Emma H. June 167088 J. W. Briggs.

235994
Princess I

Farrowed Jan. 26, 1908
Litter 6; 2 boars and 4 sows raised.
Bred by F. Fowler & Son, Menlo, Ia.
Sold to A. J. Menefee, Adair, Ia.

- Guthrie Chief 65469 .... D. J. Pollock.
  - D. J's Ohio Chief 56645 O. E. Osborn.
  - Red Duchess 121166 D. J. Pollock.
- Arrah Wanna 204390.. F. Fowler & Son.
  - Jerome 63854 W. L. Willey.
  - Fanny C. 73854 W. L. Willey.

235996
Princess II

Farrowed Mar. 12, 1908
Litter 5; 3 boars and 2 sows raised.
Bred by A. J. Menefee, Adair, Ia.
Sold to Thos. Manior, Adair, Ia.

- Young Fancy 62807 .... D. J. Pollock.
  - Fancy Perfection 47967 D. J. Pollock.
  - Faultless 123114 D. J. Pollock.
- Daisy's Only 204894 .. A. J. Menefee.
  - Oaklyn King 65691 Ia. Agr'l College.
  - Daisy D. 171588 Shotwell & Menefee.

235998
Princess III

Farrowed Mar. 5, 1908
Litter 9; 3 boars and 5 sows raised.
Bred by Shotwell & Menefee, Polk, Ia.
Sold to Thos. Manior, Adair, Ia.

- Premier 71675 ..... Shotwell & Menefee.
  - Professor 44521 B. C. Marts.
  - Pure Gold 107828 E. T. Shaffer.
- Golden Betty 212624 .. Fred B. Frazier.
  - Golden Victor 58799 John Newborn.
  - Betty Niles 39720 N. L. Niles & Son.

236000
Princess IV

Farrowed Mar. 12, 1908
Litter 11; 2 boars and 5 sows raised.
Bred by McEnery, Gray & Co., Casey, Ia.
Sold to Thos. Manior, Adair, Ia.

- Jerome 63527 ..... W. L. Willey.
  - Lafollette 36563 W. B. Bishop.
  - Iowa Belle G. 53414 W. L. Willey.
- Curliecs Maid 154596.. Jas. McEnery & Co.
  - Royal Plummer 21015 C. Folgate.
  - Lady Coral Winner 86710 J. D. McDermot.

236002
Princess V

Farrowed July 15, 1907
Litter 6; 2 boars and 3 sows raised.
Bred by A. J. Menefee Adair, Ia.
Sold to Thos. Manior, Adair, Ia.

- Red Cherry 48035 .... E. Beaver.
  - King Studio 32987 B. H. Hill.
  - Red Rock 88530 E. Beaver.
- Anita Lass 185912 .... J. D. McDermott.
  - I Am Chief 44903 Stowe & Gingrich.
  - Goldie 121266 J. D. McDermott.

236004
Princess VI

Farrowed Aug. 22, 1907
Litter 7; 3 boars and 3 sows raised.
Bred by A. J. Menefee Adair, Ia.
Sold to Thos. Manior, Adair, Ia.

- Oaklyn King 65691 .... Ia. Agr'l College.
  - Standard Bearer 43795 Manley & Co.
  - College Lass 134616 Ia. Agr'l College.
- Valley Lady II 143366 R. J. Harding.
  - Ohio Chief 41419 S. E. Morton & Co.
  - Valley Lady 103726 G. VanPatten.

236006
Princess VII

Farrowed Aug. 20, 1907
Litter 8; 4 boars and 4 sows raised.
Bred by A. J. Menefee, Adair, Ia.
Sold to Thos. Manior, Adair, Ia.

- Oaklyn King 65691 .. (See above).
- Daisy D. 171588 ..... Shotwell & Menefee.
  - Orion's Rival 6239 C. W. & Wm. Reed.
  - Daisy 77550 B. C. Marts.

236008 Princess VIII Same. Sold to same.

236010
Princess IX

Farrowed Mar. 11, 1908
Litter 9; 2 boars and 2 sows raised.
Bred by B. C. Marts, Polk, Ia.
Sold to Thos. Manior, Adair, Ia.

- Ohio Crimson 50955 ... J. M. Morrison.
  - Ohio Chief 41419 S. E. Morton & Co.
  - Morrison's Peach 108352 W. A. Kirkpatrick.
- Miss Chief 129254 .... Johnston Bros.
  - Top Notcher Chief 29247 J. A. Teter.
  - Estella Advance 70734 Johnston Bros. & New

236012 Princess X Same. Sold to same.

236014
Miss Model Chief

Farrowed May 1, 1908
Litter 8; 1 boar and 7 sows raised.
Bred by C. W. & Wm. Reed, Rose Hill, Ia.
Sold to John ston Bros & Newkirk, Brooklyn Ia.
Resold to W. G. Rowley, Cedar Rapids, Ia.

- Model Chief 44969 .... Morton & Co.
  - Ohio Chief 8727a Morton & Co.
  - S. E. Model II 22752a Morton & Co.
- Bessie D. 63594 ..... C. W. & Wm. Reed.
  - Advance 12573 Ira VanAusdal.
  - Big Nellie 26352 M. J. Palmer.

236016
Miss Advancer

Farrowed Oct. 20, 1907
Litter 10; 2 boars and 5 sows raised.
Bred by C. W. & Wm. Reed, Rose Hill, Ia.
Sold to Johnston Bros. & Newkirk, Brooklyn Ia.
Resold to W. G. Rowley, Cedar Rapids, Ia.

- Advancer 28773 ..... Johnston Bros. & Newkirk.
  - Advance 11309 J. M. Morrison.
  - Lucy D. II 18106 Geo. Duffus.
- Bessie D. 63594 ..... C. W. & Wm. Reed.
  - Advance 12873 Ira VanAusdal.
  - Big Nellie 26352 M. J. Palmer.

236018
Col's Queen

Farrowed May 13, 1909
Litter 8; 3 boars and 2 sows raised.
Bred by R. W. Shafer West Port, Ind.
Sold to W. G. Rowley, Cedar Rapids, Ia.

- Prince of Cols. 13571a. Carl Scott.
  - Carl's Col. 10419a Carl Scott.
  - Gladness S. 27702a J. S. Whitworth.
- Decatur Queen 34270a. J. M. Pearcy.
  - Winchester Chief 10077a S. E. Morton & Co.
  - Lucy Belle 31564a D. W. Brown.

236020 Col's Beauty Same. Sold to same.

236022
Annie D.

Farrowed Mar. 19, 1909
Litter 8; 1 boar and 2 sows raised.
Bred by A. L. Mossman, Radcliffe, Ia.
Sold to W. G. Rowley, Cedar Rapids, Ia.

- Tientsin No. 2 72307.. O. L. Mossman.
  - Tientsin 17261 H. F. Hoffman.
  - Challenger Girl 134892 B. C. Marts.
- Anne G. 199448 ..... L. H. Roberts.
  - Liberty Chief 48608 Morton & Co.
  - Annie B. 151616 L. H. Roberts.

236024 Annie E. Same. Sold to same.

236026
Young Wonder

Farrowed Mar. 10, 1908
Litter 5; 3 boars and 2 sows raised.
Bred by F. H. Herring, Iowa City, Ia.
Sold to W. G. Rowley, Cedar Rapids, Ia.

- Model Chiefs Advancer 69225 ..... W. F. Stout.
  - Model Chief 11159a Morton & Co.
  - Cora Advancer 124094 C. W. & Wm. Reed.
- Nellie Wonder Lady 53834 ..... F. H. Herring.
  - Crimson Wonder H. 18487a F. H. Herring.
  - Nellie's Lady 94218 May & Porter.

236028 Little Wonder Same. Sold to same.

236030
Trixy 4th

Farrowed Apr. 12, 1908
Litter 5; 4 boars and 1 sow raised.
Bred by R. C. Plattenberger, Mt. Vernon, Ia.
Sold to W. G. Rowley, Cedar Rapids, Ia.

- LaFollette 2nd 68515.. D. R. Wilson & Son.
  - LaFollette 36563 W. B. Bishop.
  - Panora Belle IV 130340 D. R. Wilson & Son.
- Trixy 3rd 216354 ..... R. C. Plattenberger.
  - R. U's Top Notcher 54693 O. S. Gilbert.
  - Mt. Vernon Girl 129004 R. C. Plattenberger.

236032
Red Lady

Farrowed Mar. 6, 1902
Litter 9; 5 boars and 4 sows raised.
Bred by I. C. Welch, Bedford, Ia.
Sold to Fred Elson, Toddville, Ia.
Resold to W. G. Rowley, Cedar Rapids, Ia.

- Splendor 10191 ..... I. C. Welch.
  - Brilliant Washington 7041 J. C. Woodburn.
  - Ruth Hur 15840 F. H. Herring.
- Rival Belle 23466 ..... Welch Bros.
  - Mystic R'val 6167 Thos. Bennett.
  - Searles Choice 11652 C. H. Searle.

236034
Bessie Lee

Farrowed Apr. 6, 1903
Litter 9; 5 boars and 4 sows raised.
Bred by Fred Elson, Toddville, Ia.
Sold to W. G. Rowley, Cedar Rapids, Ia.

- Mogul 14025 ..... S. E. Morton & Co.
  - Ed's Dictator 9961a C. C. Brawley & Co.
  - Variety XIII 15242a Morton & Co.
- Red Lady 236032 ..... I. C. Welch.
  - Splendor 10191 I. C. Welch.
  - Rival Belle 23466 Welch Bros.

236036
Nellie K.

Farrowed Oct. 17, 1906
Litter 7; 2 boars and 3 sows raised.
Bred by Geo. Kerr, Sabetha, Kan.
Sold to F. M. Clowe, Circleville, Kan.

- Leader 32477 ..... Addy & Son.
  - Tom Watson 21105 R. C. Watt.
  - Hoosier Lass 14018 Nathan Wood .
- Lady Orion 126358 .... U. G. Davidson.
  - Dandy Orion 24213 Manley & Co.
  - Mollie B. 77868 U. G. Davidson.

236038
Carnation II

Farrowed Oct. 5, 1907
Litter 7; 3 boars and 4 sows raised.
Bred by H. C. Siggelkow, McFarland, Wis.

- Toppy Chief 19665a .. J. A. Teter.
  - Golden Chief 13841a L. L. oorman.
  - Corrector's Best 27402a J. D. Nidlinger.
- Carnation 185330 ..... H. C. Siggelkow.
  - Duroc Prince 49915 R. Siggelkow.
  - Munger's Best 123456 A. A. Munger.

236040 McFarland Queen IV

Farrowed Apr. 6, 1908
Litter 10; 4 boars and 5 sows raised.
Bred by H. C. Siggelkow, MacFarland, Wis.

- Toppy Chief 19665a .. (See above).
- MacFarland Queen 185332 ..... H. C. Siggelkow.
  - Duroc Prince 43915 R. Siggelkow.
  - Munger's Best 123456 A. A. Munger.

236042 McFarland Queen V Same.

236044
Belle's Girl 2nd

Farrowed May 6, 1908
Litter 9; 5 boars and 4 sows raised.
Bred by M. T. Twedt & Sons, LeGrand, Ia.

- Fancy Advancer 69769. H. A. Sherwood.
  - Advancer Jr. 50263 C. W. & Wm. Reed.
  - Fancy Face 168982 H. A. Sherwood.
- Belle's Girl 236052 .... Johnston Bros. & Newkirk.
  - Model Chief Jr. 53759 C. W. & Wm. Reed.
  - Red Belle II 180256 Johnston Bros. & Newkirk.

236046
Queen B. D.

Farrowed Apr. 15, 1908.
Litter 11; 2 boars and 9 sows raised.
Bred by M. T. Twedt & Sons, LeGrand, Ia.

- Fancy Advancer 69769. (See above).
- Queen's Bird 180258.. M. T. Twedt & Sons.
  - Royal Dude 32427 W. F. Stout.
  - Queen's Daughter 99978 M. T. Twedt & Son.

236048
Twedt's West

Farrowed May 8, 1908
Litter 6; 6 boars and 2 sows raised.
Bred by Oliver Rosedale, LeGrand, Ia.
Sold to M. T. Twedt & Sons, LeGrand, Ia.

- West's Perfection 74627 O. S. West.
  - West's Duroc Paragon 58923 West & Camery.
  - Lady Wonder I Am 130966 O. S. West.
- Virna 161730 ..... Oliver Rosdale.
  - Concord 41353 A. D. Mackrill.
  - Bessie Ruth 96604 Oliver Rosdale.

236050
Perfection Maid

Farrowed May 2, 1908
Litter 8; 4 boars and 4 sows raised.
Bred by M. T. Twedt & Sons, LeGrand, Ia.

- Crimson's Improver 54867 ..... W. D. McClure.
  - Duroc Wonder 32009 O. S. West.
  - Johnnie's Pet 130552 W. D. McClure.
- Perfection Maid 180260 J. E. Smith.
  - Glendale 12271 E. Z. Russell.
  - Victor Pride 113284 J. E. Smith.

236052
Belle's Girl

Farrowed Apr. 7, 1907
Bred by Johnston Bros. & Newkirk, Brooklyn, Ia.
Sold to M. T. Twedt & Son, LeGrand, Ia.

- Model Chief Jr. 53759.. C. W. & Wm. Reed.
  - Model Chief 44969 Morton & Co.
  - Fancy Queen 134982 C. W. & Wm. Reed.
- Red Belle III 180256.. Johnston Bros. & Newkirk.
  - Advance 11309 J. M. Morrison.
  - Miss Rival 102650 Jhnston Bros. & Newkirk.

236054
Red Belle III

Farrowed Apr. 25, 1908
Litter 14; 3 boars and 5 sows raised.
Bred by M. T. Twedt & Sons, LeGrand, Ia.

- Crimson Improver 54867 W. D. McClure.
  - Duroc Wonder 32009 O. S. West.
  - Johnnie's Pet 130552 W. D. McClure.
- Red Belle III 180256.. Johnston Bros. & Newkirk.
  - Advance 11309 J. M. Morrison.
  - Miss Rival 102650 Johnston Bros. & Newkirk.

236056
Lengthy Girl 2nd

Farrowed Apr. 14, 1908
Litter 9; 2 boars and 3 sows raised.
Bred by M. T. Twedt & Sons, LeGrand, Ia.

- Crimson Improver 54867 (See above).
- Lengthy Girl 127286.... G. A. Munson.
  - King Perfection 16235 O. S. West.
  - Josie 79766 G. A. Munson.

236058 Lengthy Girl 3rd Same.

236060
Bessie Wonder

Farrowed May 15, 1908
Litter 10; 4 sows raised.
Bred by Ed. A. Baxter, Pawnee, Ill.
Sold to N. P. Ewing, Atlanta, Ill.

- Red Wonder 51213 .... N. B. Cutler.
  - Pilot Boy 40505 Ira Jackson.
  - Miss Watt 72142 R. C. Watt.
- We Are It 178530 .... J. E. Stroud.
  - Muncie Chief 17121a Carl Scott.
  - Warren's Lady II 35536a Elmer Stroud.

236062
Glencoe Violet IV

Farrowed Sep. 1, 1907
Litter 4; 1 boar and 3 sows raised.
Bred by N. P. Ewing, McLean, Ill.

- G. W. Notcher 63487.. G. W. Seckman.
  - Tip Top Notcher 20729 R. C. Watt.
  - Model Duchess S. 91940 G. W. Seckman.
- Susan Glenn 120028 .... C. P. VanDoren.
  - Van Top Notcher 14297a Watt & Foust.
  - Irene Van 105064 C. P. VanDoren.

236064 Glencoe Violet V Same.

236066
Nelson's Pride

Farrowed Apr. 20, 1909
Litter 7; 4 boars and 3 sows raised.
Bred by Thos. Brooks, Belmond, Ia.
Sold to Jno. Norris, Galt, Ia.

- Kanawha Chief 72975.. F. C. Paines.
  - Cedric the Saxon 46561 H. L. Cantine.
  - Queen Verda 129974 A. A. Johnson.
- Protection's Best 228192 Thos. Brooks.
  - Red Protection 59337 Mrs. John McDorman.
  - Belmond Maid 150636 W. H. H. Brewer.

236068
Lady May

Farrowed Sep. 14, 1907
Litter 12; 2 boars and 4 sows raised.
Bred by F. Vrtiska, Pawnee City, Neb.
Sold to E. H. Gifford, Lewiston, Neb.

- Golden Rule Jr. 63253.. Watt & Foust.
  - Golden Rule 46013 Ira Jackson.
  - Cedar Vale Queen VIII 70890 Watt & Foust.
- Belle Gifford II 131300 E. H. Gifford.
  - Duroc Performer 17375 O. S. West.
  - Belle Gifford 67494 A. T. Cole.

236070
Lady Ida

Farrowed Apr. 25, 1907
Litter 8; 2 boars and 4 sows raised.
Bred by T. W. Stewart, Kennard, Neb.
Sold to W. F. Waldo DeWitt, Neb.
Resold to E. H. Gifford, Lewiston, Neb.

- Stewart's Hoodoo 63019 C. Cameron.
  - Gold Dust Model 44291 E. Z. Russell.
  - Cedar Queen 149324 E. Z. Russell.
- Queen R. 186674 ..... E. Z. Russell.
  - Surprise 12539 L. E. Ausman & Co.
  - Gold Dust Rose 79876 J. Wernsman.

236072
Lady Challenger

Farrowed Sep. 2, 1907
Litter 8; 4 boars and 4 sows raised.
Bred by E. H. Gifford. Lewiston, Neb.

- Challenger's Chief 43959 E. H. Gifford.
  - Duroc Challenger 11163 C. W. & Wm. Reed.
  - Miss Seckman's Chief 50970 E. H. Gifford.
- Profit's Pride 140996.. E. H. Gifford.
  - Duroc Reformer 17375 O. S. West.
  - Robert's Profit 16590 W. Roberts & Son.

236074
Crimson Lady

Farrowed Feb. 15, 1908
Litter 9.
Bred by E. H. Gifford, Lewiston, Neb.

- Crimson Pilot 71915... E. H. Gifford.
  - Arion 22587 Manley & Co.
  - Grace Challenger 141002 E. H. Gifford.
- Helen Challenger 141006 E. H. Gifford.
  - Duroc Challenger 11163 C. W. & Wm. Reed.
  - Miss Seckman's Chief 50970 E. H. Gifford.

236076
Helen's Chief

Farrowed Apr. 15, 1907
Litter 10.
Bred by E. H. Gifford, Lewiston, Neb.

- Chief's Kant Be Beat 56499 ..... J. M. Morrison.
  - Ohio Chief 8727a S. E. Morton & Co.
  - Not Been Beat 121366 J. M. Morrison.
- Helen Orion 208492 .. E. H. Gifford.
  - Arion 22587 Manley & Co.
  - Helen Challenger 141006 E. H. Gifford.

236078
Maud Arion

Farrowed Apr. 12, 1908
Litter 9.
Bred by E. H. Gifford, Lewiston, Neb.

- Arion 22587 ..... Manley & Co.
  - Orion 5293 N. P. Clark.
  - Kruger's Maid 39254 Manley & Co.
- Helen's Chief 236076.... E. H. Gifford.
  - Chief's Kant Be Beat 56499 J. M. Morrison.
  - Helen Orion 208492 E. H. Gifford.

236080 May Arion Same.

236082
May Arion

Farrowed Sep. 10, 1907
Litter 10.
Bred by E. H. Gifford, Lewiston, Neb.

- Arion 22587 ..... (See above).
- Venoa Challenger 208504 ..... E. H. Gifford.
  - Challenger Chief 42959 E. H. Gifford.
  - Orion Lady 70348 E. H. Gifford.

236084 Lottie Arion Same.

236086
Goldy

Farrowed May 15, 1909
Litter 8; 4 boars and 3 sows raised.
Bred by A. Nevins, Modesto, Ill.
Sold to Mrs. S. W. Metcalf, Modesto, Ill.

- R. L's Col. 84835 ..... Ira Jackson.
  - Tippy Col. 22567a Carl Scott.
  - R. L. Fancy 54380a Ira Jackson.
- Modesto Queen 235640.. A. Nevins.
  - Hellen's Tipp 66049 J. Coy Roach.
  - Commodore's Queen 172630 Thos. Bennett.

236088
Belle of Oakwood

Farrowed June 14, 1908
Litter 9; 4 boars and 5 sows raised.
Bred by Aug. Ohrmann Claremont, inn.

- Claremont Chief 76517.. (See above).
- Claremont Queen 198374 E. Blanksma.
  - Chief of Maple Grove 55161 E. Blanksma & Son.
  - Jumbo's Lady 119972 E. Blanksma.

236090
Ripley Mida

Farrowed Mar. 23, 1907
Litter 9; 5 boars and 4 sows raised.
Bred by Seckman, Allen & Hess, Mt. Sterling, Ill.
Sold to S. S. Kiel, Mt. Sterling, Ill.
Resold to A. R. Olson, Woodford, Ia.

- Red Express 39519 .... Lewis Denton.
  - High Notcher 10867a Ed. S. Foust.
  - Golden Sunlight 73776 Geo. E. Jones.
- Ripley Pansy 173200 .. Fagan, Browning & McCabe.
  - Tip Top Notcher 20729 R. C. Watt.
  - Violet 91406 Ed. A. Baxter.

236092
Red Bird

Farrowed Mar. 18, 1907
Litter 8; 2 boars and 2 sows raised.
Bred by A. L. Mossman, Radcliffe, Ia.
Sold to A. R. Olson, Woodward, Ia.

- A. L's Chief 43327 .... I. J. Lorton.
  - I. J's Chief 12445a Moorman & Miller.
  - Leisure Belle 27064a Wm. M. Finch.
- Red Bird A. 131172 .. A. L. Mossman.
  - Westside 23983 H. L. Cantine.
  - Red Bird F. 2nd 126028 S. P. Freed.

236094 Arrowsmith Beauty

Farrowed Apr. 1, 1907
Litter 7; 2 boars and 3 sows raised.
Bred by Ellis. G. Henline, Arrowsmith ,Ill.

- Baron Orion 62869 ... Manley & Co.
  - Orion 5293 N. P. Clark.
  - Golden Beauty 83983 Smith Brown.
- Pearl Dumont 127552 .. E. H. Deal & Son.
  - Dumont 28671 Lourence Bros.
  - Perfect Roberts 96838 C. J. Goobel.

236096
Interstate B.

Farrowed Mar. 20, 1907
Litter 8; 2 boars and 6 sows raised.
Bred by F. S. Castle, Joy, Ill.

- Sue's Tip Top Notcher 53955 ..... F. S. Castle & Son.
  - Tip Top Notcher 20729 R. C. Watt.
  - Sue C. 125196 M. W. Greer & Son.
- Interstate A. 162956 .. F. S. Castle.
  - Iowa Plummer 30357 Edmonds, Shade & Co.
  - Roycroft Interstate 61 48458 E. M. Kuhns.

236098
Prairie Model

Farrowed Apr. 10, 1907
Bred by F. S. Castle, Joy, Ill.

- DeSoto's Model 38131.. H. B. Louden & Son.
  - DeSoto 15155 C. Folgate.
  - Kansas Beauty 66200 H. B. Louden & Son.
- Plummers Girl I 162952 F. S. Castle.
  - Interstate Girl 68696 E. M. Kuhns.

236100
Perfection Belle

Farrowed Sep. 1, 1907
Litter 9; 3 boars and 4 sows raised.
Bred by F. S. Castle, Joy, Ill.

- Perfection Chief 34729 W. H. Reed.
  - Ideal Perfection 27415 Harmon & Husman.
  - Creo Belle 43286 Wm. Roberts & Son.
- Fancy Belle II 236102. F. S. Castle.
  - Prairie Acrobat 46685 T. W. Stoner & Son.
  - Fancy Belle 162978 F. S. Castle.

236102
Fancy Belle II

Farrowed Aug. 15, 1906
Litter 9; 3 boars and 6 sows raised.
Bred by F. S. Castle, Joy, Ill.

- Prairie Acrobat 46685 . T. W. Stoner & Son.
  - Acrobat 37675 T. W. Stoner & Son.
  - Sarah Muller 26594 Albert Benedict.
- Fancy Belle 162978 .... F. S. Castle.
  - Fancy's Boy 36915 F. S. Castle.
  - Clover Belle 2nd 116840 Edmonds, Shade & Co.

236104 Fancy Belle III Same.

236106 Fancy Belle IV Same.

236108
Fancy Alice

Farrowed Oct. 20, 1908
Litter 12; 5 boars and 6 sows raised.
Bred by D. C. Brown, Harper, Kan.

- Progressive Lad 70413 . H. E. Fisher.
  - Wichita Lad 59187 A. B. Burton.
  - My Choice 161170 F. M. Pope.
- Fancy Red 127864 .... R. B. Adams.
  - Sir Royal II 30525 G. VanPatten.
  - Model Gem 90238 E. F. Lant.

236110
Achiever's IV

Farrowed Mar. 23, 1903
Litter 11; 1 boar and 5 sows raised.
Bred by Philo Wilcox, Early, Ia.
Sold to R. C. Chamberlin, Schaller, Ia.

- King Achiever 68121 .. Sol. Frank.
  - King Solomon 41513 Sol. Frank.
  - Susan Nipper 138694 Sol. Frank.
- Ethel 192844 ..... Philo Wilcox.
  - Orion J's Son 56461 M. A. McWilliams.
  - Queen B. 134260 M. A. McWilliams.

236112 Achiever's III Same. Sold to same.

236114 Achievers II Same. Sold to J. W. Chamberlin, Schaller, Ia.

236116 Achiever's I Same. Sold to J. W. Chamberlin, Schallar Ia.

236118

Carmencita IV

Farrowed Sep. 2, 1906
Litter 10; 4 boars and 4 sows raised.
Bred by W. W. Wilcox Nevada, Mo.
Sold to C. A. Beck, Ft. Scott, Kas.

- Our Veribest 43365 ... Watt & Foust.
  - Veribest 14115a Ira Jackson.
  - Dora F. 27738a J. Jones.
- Carmencita 2nd 126694. W. W. Wilcox.
  - Brilliant Jr. 30655 W. W. Wilcox.
  - Carmencita 102030 E. D. Jones.

236120

Beauty

Farrowed Mar. 1, 1908
Littter 17; 7 boars and 3 sows raised.
Bred by C. A. Dutton, Hartley, Ia.
Sold to F. L. Dutton, Hartley, Ia.
Resold to John Shinkle, Hartley, Ia.

- Chief Perfection 46767. J. J. Short & Son.
  - Iowa Plummer 32449 Edmonds, Shade & Co.
  - Lone Ann 74292 Otto Peters.
- Dutton's Pride 111130. Gus A. Pederson.
  - Osceola Chief 31691 Rood Bros.
  - Lady Maud 91238 Gus A. Pederson.

236122

Queen May

Farrowed Mar. 28, 1908
Litter 11; 4 boars and 5 sows raised.
Bred by C. A. DeVaul, Inwood, Ia.
Sold to L. L. DeVaul, Larchwood, Ia.

- Captain Eddie 52959 .. R. B. Hamilton.
  - Larch King 25329 B. A. Shafer.
  - Business Lass 130420 E. E. Henderson.
- Queen Bess 160652 .... J. J. Castle.
  - Rosebud 29131 L. A. Larson.
  - Almi Chief 99596 J. J. Castle.

236124

May Queen

Farrowed May 18, 1909
Litter 10; 1 boar and 8 sows arised.
Bred by C. A. DeVaul, Inwood, Ia.
Sold to L. L. DeVaul, Larchwood, Ia.

- Robert J. 77971 ..... R. C. Veenker.
  - Hane 59349 G. Gertzen.
  - Sadie 88802 H. L. Cantine.
- Queen May 236122 .... C. A. DeVaul.
  - Captain Eddie 52959 R. B. Hamilton.
  - Queen Bess 160652 J. J. Castle.

236126

Dick's Favorite

Farrowed Mar. 15, 1909
Litter 12; 2 sows raised.
Bred by C. H. Koenig, Gaylord, Kan.
Sold to R. H. Gedney, Gaylord, Kan.

- Gaylord Chief 30935.... M. W. Albertson
  - Young Orion 53183 J. W. Jones & Son
  - Kansas Queen 20924 C. E. Pratt
- Koenig's Belle 227310.. H. H. Koenig
  - Leiston Boy 73491 E. H. Gifford
  - Gaylord Belle 196654 J. E. Mendenhall & Son

236128

Parker Wonder

Farrowde Mar. 22, 1908
Litter 14; 4 boars and 5 sow raised.
Bred by A. J. DeYoung Sheldon, Ia.
Sold to G. A. Watts, Parker, S. Dak.

- Perfection Wonder 32319 ..... O. S. West
  - Crimson Wonder 26355 H. L. Cantine
  - Fancy West III 77786 O. S. West
- King's Roxey 98054.... A. J. & L. L. DeYoung
  - Iowa King M. 14279 G. A. Munson
  - D's Roxy 48120 A. J. DeYoung

236130
Minnie Bell I

Farrowed Mar. 16, 1908
Litter 6; 2 boars and 4 sows raised.
Bred by Fred Schweitzer, Elwood, Ill.
Sold to E. E. Ayers, Walworth, Wis.

- Commodity 70075 ..... Harris & Son
  - Commodore 13381 Thos. Bennett
  - Ky Variety 15 43442a A. W. Harrsi & Son
- Minnie Advance 129764.. Z. I. Grout
  - Proud Advance 23549 Johnston Bros.
  - Queen Anna II 124400 Z. I. Grout

236132 Minnie Bell II Same. Sold to same.

236134 Minnie Bell 3 Same. Sold to same.

236136
Hazel

Farrowed Mar. 23, 1908
Litter 9; 2 boars and 2 sows raised.
Bred by R. M. Peyton, Creighton, Neb.
Sold to S. P. Gaines, Plainview, Nebr.
Resold to F. H. Nye, Plainview, Nebr.

- Ohio Chief's Wonder 66947 ..... R. J. Harding
  - Ohio Chief 9727a S. E. Morton & Co.
  - Pottawatomie Belle 71930 Bowman & Fitch
- Laura Challenger 209870 ..... Robt. M. Peyton
  - Manley's King 52293 Manley & Co.
  - Miss Challenger V 100928 R. N. Harris

236138
Helen I

Farrowed July 29, 1909
Litter 6; 3 boars and 3 sows raised.
Bred by W. A. Robison Creighton, Nebr.
Sold to F. H. Nye, Plainview, Nebr.
Resold to Watt & Kirk, Plainview, Nebr.

- W. A.'s Proud Advance 72435 ..... Manley & Co.
  - Proud Advance 23549 Johnson Bros.
  - Orion's Maid 136414 Manley & Co.
- Lucy Belle 209856 ..... J. H. Morrison
  - Kant Be Beat 10239a Ira Jackson
  - Cera Queen 163392 J. M. Morrison

236140 Helen II Same. Sold and resold to same.

236142 Helen III Same. Sold and resold to same.

236144
Nora 2nd

Farrowed Dec. 1, 1908
Litter 7; 1 boar and 2 sows raised.
Bred by Clark Tompkins, Imogene, Ia.

- Golden Wonder 78929.. O. M. Brown
  - Crimson Wonder III 56741 Smith Brown
  - Cherry Lass 169522 O. M. Brown
- Nora Allen 228054..... H. S. Allen
  - Crimson Wonder Again 40785 U. G. Davidson
  - O. E.'s Nora 160758 O. E. Osborn

236146
Bell Banker

Farrowed Aug. 16, 1908
Litter 16; 4 boars and 4 sows raised.
Bred by Clark Tompkins, Imogene, Ia.

- Golden Wonder 78929.. (See above.)
- Grace Banker 204532... Johnston Bros & Newkirk.
  - Iowa Banker Again 40691
  - C. W. & Wm. Reed Grace Notcher II 105848
  - Johnston Bros.

236148 Grace Wonder Same.

236150
Good Lass

Farrowed Mar. 4, 1909
Litter 12; 3 boars and 2 sows raised.
Bred by Clark Tompkins, Imogene, Ia.

- Golden Wonder 78929.. (See above.)
- Miss Banker 228052.... Clark Tompkins
  - Belle's Educator 55557
  - T. H. Isaac Grace Banker 204532
  - Johnston Bros. & Newkirk.

286152
Miss Wonder

Farrowed Sep. 20, 1908
Litter 7; 2 boars and 2 sows raised.
Bred by Clark Tompkins, Imogene, Ia.

- Golden Wonder 78929.. (See above).
- Miss Banker 228052 .. Clark Tompkins.
  - Belle's Educator 55557
  - T. H. Isaac. Grace Banker 204532
  - Johnston Bros. & Newkirk.

236154
Miss Cora

Farrowed Mar. 1, 1909
Litter 11; 2 boars and 2 sows raised.
Bred by Clark Tompkins, Ia.

- General B. 87717 ..... H. H. Hatcher
  - Ohio General 65335 R. J. Hardin
  - Belle B. 3rd 168812 H. H. Hatcher
- Irish Maid 204528..... Jas. J. McNerney
  - Crimson Mogul 49049 Wm. McClelland
  - Goldie II 151366 G. W. Pfander

236156 Miss Minnie Same.

236158
Filley Pride

Farrowed Feb. 28, 1908
Litter 10.
Bred by F. C. Crocker, Filley, Nebr.

- Buck Boy 43161 ..... W. A. Kirkpatrick
  - Crimson Wonder 26355 H. L. Cantine
  - Miss K. P. 99304 W. A. Kirkpatrick
- Village Pride II 161768 J. M. Morrison
  - Aethelred 28069 G. W. Seckman
  - Village Pride 50492 Bowman & Fitch

236160

Improver's Maid

Farrowed Mar. 29, 1907
Litter 8; 2 boars and 3 sows raised.
Bred by A. J. Russell, Crab Orchard, Nebr.
Sold to F. C. Crocker, Filley, Nebr.

- Eclipse 15439 ..... Bowman & Fitch
  - Improver II 13365 O. S. West
  - Fashion 29074 Bowman & Fitch
- Russelletta 161702..... A. J. Russell
  - Griddle Greaser 43869 A. J. Russell
  - Bob's Remark 144124 A. J. Russell

236162

Royal Light

Farrowed Apr. 7, 1907
Litter 9; 1 boars and 8 sows raised.
Bred by A. J. Russell, Crab Orchard, Neb.
Sold to F. C. Crocker, Filley, Nebr.

- Royal Ohio Chief 53709 J. M. Morrison
  - Ohio Chief 41419 S. E. Morton & Co.
  - Royal Lass III 91206 John M. Morrison
- Russell Light 161704.. M. J. Russell
  - Griddle Greaser 43869 A. J. Russell
  - Gusta 109346 Wm. Brandow

236164

Buddie's Beauty

Farrowed Mar. 3, 1908
Litter 8; 3 boars and 2 sows raised.
Bred by McNeil Bros., Bowen, Ia.
Sold to F. C. Crocker, Filley, Nebr.

- Hanley 42345..... J. D. Nidlinger
  - None Such 10027a G. W. Stoner
  - Bright Star II 36490a J. D. Nidlinger
- Filley Lass 205108..... McNeil Bros.
  - Buddy K. IV 20861 Fred Kraschell & Son
  - Switzer Case 114142 Fred Schweizer

236166

Nancie's Kant

Farrowed Feb. 20, 1908
Litter 9; 3 boars and 4 sows raised.
Bred by W. F. Waldo, DeWitt. Nebr.
Sold to F. C. Crocker, Filley, Nebr.

- Nancy's Chief 78205.... W. F. Waldo
  - Belle's Chief 22727 Smith Brown
  - Nancy D 41580 E. Z. Russell
- Come Out Lady 176144 John M. Morrison
  - Wont Be Beat 33333 Watt & Foust
  - Princess Dorothy III 88378 J. B. Henry

236168

Stubby

Farrowed Oct. 14, 1907
Litter 14.
Bred by F. C. Crocker, Filley, Nebr.

- Crocker's Ohio Chief 62703 ..... J. M. Morrison
  - Ohio Chief 41419 S. E. Morton.
  - Morrison's Plum 108348 Blanchard Bros.
- Chief's Beauty 161692.. W. F. Waldo
  - Belle's Chief 22727 Smith Brown
  - Crimson Beauty 131594 W. A. Kirkpatrick

236170

Duchess Chief

Farrowed Aug. 30, 1907
Litter 9; 5 boars and 2 sows raised.
Bred by F. C. Crocker, Filley, Nebr.

- Crocker's Ohio Chief 62703 ..... (See above.)
- Duchess Tip Top 161710 ..... J. Stroh
  - Tip Top Notcher 2nd 40815 G. W. Seckman
  - Prairie Flower 112300 J. Stroh

236172
Duchess Top

Farrowed Feb. 27, 1908
Litter 4; 1 boar and 2 sows raised.
Bred by F. C. Crocker, Filley, Nebr.

- Top Notcher Chief 29247 ..... J. A. Teter
  - Top Notcher Again R. C. Watt
  - Nellie IV. 36210 Ellis Jones
- Duchess Tip Top 161710 ..... J. Stroh
  - Tip Top Notcher 2nd 40813 G. W. Seckman
  - Prairie Flower 112300 J. Stroh

236174 Duchess Top II Same.

236176 Belle Wonder II

Farrowed Mar. 3, 1908
Litter 13.
Bred by F. C. Crocker, Filley, Nebr.

- Buck Boy 43161..... W. A. Kirkpatrick
  - Crimson Wonder 26355 H. L. Cantine
  - Miss K. P. 99304 W. A. Kirkpatrick
- Beauty Belle 161694... W. F. Waldo
  - Belle's Chief 22728 Smith Brown
  - Crimson Beauty 131594 W. A. Kirkpatrick

236178 Belle Wonder Same.

236180
Belle Knight

Farrowed Apr. 2, 1908
Litter 12.
Bred by F. C. Crocker, Filley, Nebr.

- Belle's Chief 22727..... Smith Brown
  - Red Chief I Am 7693 S. E. Morton & Co.
  - Neraska Belle 49206 Geo. Briggs & Son
- Knight's Empress 205106 ..... E. J. Brown
  - Red Knight 25199 Frank Feutress
  - Runaway Belle 161696 E. J. Brown

236182 Belle Knight II Same

236184
Oriole

Farrowed Aug. 19, 1907
Litter 10; 7 sows raised.
Bred by F. C. Crocker, Filley, Nebr.

- Buck Boy 43161..... W. A. Kirkpatrick
  - Crimson Wonder 26355 H. L. Cantine
  - Miss K. P. 99504 W. A. Kirkpatrick
- Orion's Own 161714.... S. P. Briggs
  - Gold Dust Orion 33437 Manley & Co.
  - Rose 110122 S. P. Briggs

236186 Oriole II Same.

236188 Oriole III Same.

236190
Jane

Farrowed Mar. 14, 1908
Litter 16; 7 boars and 2 sows raised.
Bred by C. G. Campbell, Oto, Ia.

- Ambition 75039 — C. G. Campbell
  - Bright Boy 58375 — O. E. Osborn
  - Hard Luck 89318 — F. O. Cubbage
- Sister Jane 147530 — C. G. Campbell
  - Lenghtly King 34933 — A. B. Wingerd
  - Sadie C. 89350 — Geo. Custer

236192
Jessie

Farrowed Apr. 10, 1908
Litter 10; 4 boars and 5 sows raised.
Bred by Nelson Bros., Dunlap, Ia.
Sold toa C. G. Campbell, Oto, Ia.

- Marshall Wonder 79195 — J. D. Waltemeyer
  - Bobby 48747 — A. F. Russell
  - Gertude 124170 — H. S. Aiken
- Jenny Lind 77698 — S. M. Baughman & Son
  - Ulysses 16867 — Wm. Fulton
  - Madam Patti 53668 — S. M. Baughman & Son

236194
Cherry's Pride

Farrowed Mar. 4, 1908
Litter 11; 3 boars and 4 sows raised.
Bred by C. G. Campbell, Oto, Ia.

- Red Dandy 75037 — Geo. W. Custer
  - Jumbo Giant 24449 — H. B. Louden
  - Nora T. III. 100362 — J. H. Bevington
- Cherry's Best 147520 — C. G. Campbell
  - Lengthly King 34933 — A. B. Wingerd
  - Cherry Bloom 65336 — G. W. Custer

236196 Cherry's Model Same

236198
Bessie T.

Farrowed Mar. 25, 1908
Litter 8; 1 boar and 7 sows raised.
Bred by W. F. Unitt, Seward, Nebr.
Sold to Wm Thomas, Seward, Nebr.

- Shamrock 20473 — Johnston Bros.
  - Advance 1359 — Jas. H. Morrison
  - Daisy K. 18088 — J. A. Baugham
- Thomas Beauty 230600 — W. G. Unitt
  - Smith's Joe 58417 — H. B. Louden & Son
  - Star 78412 — H. B. Brown

236200
Aloise

Farrocwd Apr. 15, 1908
Litter 8; 2 boars and 4 sows raised.
Bred by L. A. Mooney, Mazon, Ill.
Sold to John Rosendahl, Morris, Ill.

- Over Flow 70765 — L. A. Mooney
  - True Mark 55393 — L. A. Mooney
  - Queen of Mason 120008 — J. M. Ely
- Madeline 211303 — Frank Beith & Son
  - Fashion King 58625 — Fred Schweitzer
  - Sun Set 172864 — F. Beith & Son

236202
Paulina

Farrowed Apr. 18, 1908
Litter 10; 3 boars and 4 sows raised.
Bred by B. D. Menaugh, Mazon, Ill.
Sold to John Rosendahl, Morris, Ill.

- Mazon Chief 70827 — R. D. Menaugh
  - Neptune 50787 — T. W. Stoner
  - Korah M. 130430 — T. W. Stoner & Son
- Taylor's Pride 215582 — W. J. S. Taylor
  - Sport 47339 — Willliam Bradley
  - Lady Bess 129576 — E. H. Deal &Son

236204 Elsie M. Same. Sold to same.

236206
Kiron Girl

Farrowed Apr. 12, 1908
Litter 11; 1 boar and 2 sows raised.
Bred by B. A. Samuelson, Kiron, Ia.
Sold to Lewis Preston, Kiron, Ia.

- Kiron Notcher 73557 — Easton Bros.
  - Iowa Notcher 37345 — Johnston Bros.
  - Rose Advance 2nd 185372 — Easton Bros.
- Eva Choice 205392 — B. A. Samuelson
  - Achiever's Best 53181 — H. F. Hoffman
  - Eva 4th 174712 — B. A. Samuelson

236208
Queene Anne

Farrowed Mar. 9, 1908
Litter 10; 5 boars and 5 sows raised.
Bred by J. L. Williams Bellane, Kas.

- Kants All 81719 — J. L. Williams
  - Kant Be Beat 28067 — Ira Jackson
  - Morrison's Flower 108346 — Blanchard Bros.
- Warner Belle 202364 — J. L. Williams
  - Jupiter 58507 — W. E. Marrs
  - Addie 93996 — J. L. Williams

236210
Josephine II

Farrowed Mar. 21, 1909
Litter 13; 3 boars and 4 sows raised.
Bred by McFarland Bros., Sedalia, Mo.
Sold to Dr. S. D. Henry, Excelsior Springs Mo.

- Regulator 73919 — McFarland Bros.
  - Son of Champions 49261 — McFarland Bros.
  - Babe Wonder 125778 — McFarland Bros.
- Josephine 221442 — McFarland Bros.
  - Joe 29171 — McFarland Bros
  - Jewell Surprise 100758 — B. W. Harned

236212 Josephine III Same. Sold to same.

236214
Dorothy

Farrwed May 15, 1908
Litter 6; 2 boars and 3 sows raised.
Bred by H. L. Johnson, Ringsted, Ia.

- Garvanza 56805 — A. L. Mossman
  - A. L's Advance 43331 — Fairchild & Stevenson
  - Crimson Belle 127596 — A. L. Mossman
- Beauty Belle III 105160 — Balmat & Son
  - Denver Jr. 17401 — H. A. Hostetler
  - Beauty Belle 84444 — H. A. Hostetler

236216
Red Lady

Farrowed May 15, 1908
Litter 18; 4 boars and 3 sows raised.
Bred by H. L. Johnson, Ringsted, Ia.

- Garvanza 56805..... (See above.)
- Jessie 206454..... Will Banks
  - Jumbo Jackie 56903 Balmat & Son
  - Proud Dandelion A. 153230 A. P. Alsin

236218 Lula Same.

236220
Ona A. Wonder

Farroewd Apr. 4, 1908
Litter 7; 3 boars and 3 sows raised.
Bred by J. R. Ebert, Caldwell, Kans.

- Akers Wonder 44727... arshall Bros.
  - Missouri Wonder 12945 O. Walter & Co.
  - Perfection 50602 J. F. Stodder
- Annie B. Wonder 234192 ..... J. R. Ebert
  - Boy Wonder 44639 J. E. Batchelder
  - Ida II. 63112 M. O. Ruthrauff

236222
Sadie A. Wonder

Farrowed Mar. 28, 1908
Litter 8; 2 boars and 4 sows raised.
Bred by J. R. Ebert, Caldwell, Kans.

- Akers Wonder 44727... (See above.)
- Bettie B. Wonder 234190 ..... J. R. Ebert
  - Big Wonder 44639 J. E. Batchelder
  - Bettie 30908 J. R. Ebert

236224
Countess

Farrowed Mar. 2. 1908
Litter 10; 5 boars and 5 sows ra'sed.
Bred by H. L. Cantine, Quimby, Ia.
Sold to W. F. Trigges, Peterson, Ia.

- Count Tolstoy 74165.... H. L. Cantine
  - Tolstoy 12533 H. F. Hoffman
  - Deodora 72114 H. L. Cantine
- Pride Belle 189796..... Edmonds Shade & Co.
  - Top Pride 42843 G. W. Seckman
  - Rosebeam 109028 Edmonds Shade & Co.

236226
Lady Peters

Farrowed Mar. 26, 1908
Litter 12; 1 boar and 3 sows raised.
Bred by W. F. Tigges, Peterson, Ia.

- Miller Choice 74063 .. S. I. Welch
  - Royal Red 19573 Manley & Co.
  - Alta 56536 D. C. Baker
- Puss II 130104 ..... Otto Peters
  - Tip Top 34807 A. B. Wingerd
  - Rosamond II 102834 Otto Peters

236228

Bessie B.

Farrowed Mar. 28, 1908
Litter 11; 5 boars and 4 sows raised.
Bred by W. F. Tigges, Peterson, Ia.

- Short Ear 50669..... J. J. Short & Son
  - Iowa Plummer 32949 Edmonds Shade & Co.
  - Lone Ann 74292 Otto Peters
- Susie 178860..... W. E. Tigges
  - Rob Roy 40499 Cantine & Stevenson
  - Susan 102208 W. F. Tigges

236230

Lady List

Farrowed May 10, 1908
Litter 6; 2 boars and 4 sows raised.
Bred by List Bros., Granville, Ia.
Sold to W. F. Tigges, Peterson, Ia.

- Masterpiece H. 85803.. Edmonds Shade & Co.
  - Masterpiece 55209 W. W. Wilcox
  - Queen H. C. 50302 G. A. Munson
- Lady Tolstoi 1st 210536 List Bros.
  - Royal Laddie 40299 Edmonds Shade & Co.
  - Miss Tolstoi 180264 Jas. Williams

236232

Golden Rod

Farrowed Mar. 28, 1908
Litter 10; 7 boars and 1 sow raised.
Bred by E. D. Winter, Hepburn, Ia.

- Paddy Advance 79773 . R. L. Preston
  - Orion Proud Advance 58137 Grant White
  - Maxwelton Queen 125050 R. L. Preston
- Edna Crimson 206538.. Wm. McClelland
  - Iowa Standard 58805 Harry Pfander
  - Crimson III 174232 Wm. McClelland

236234

Valley Belle

Farrowed Sept. 10, 1907
Litter 12; 5 oars and 5 sows raised.
Bred by J. A. Russell & Son, Corning, Ia.
Sold to E. D. Winter, Viliska, Ia.

- Proud Lady's Best 54247 ..... Manley & Co.
  - Orion 5293 N. P. Clark
  - Proud Lady 104506 Manley & Co.
- Sixteen to One 125608.. Geo. Briggs & Son
  - Improver II 13365 O. S. West
  - Duroc Belle 60690 O. S. West

236236

Lady Brown

Farrowed Apr. 13, 1908
Litter 7; 3 boars and 2 sows raised.
Bred by W. M. Brown, Walker, Ia.

- Fancy Jay 74031 ..... H. H. Hill
  - Fancy Fred 54409 F. Kean
  - Red Rose 118156 H. H. Hill
- Brown's Lady 53020 .. W. H. Brewer
  - Grover C. 24473 J. W. Greenfield
  - Hanna S. 51866 W. H. Brewer

236238

Red Queen

Farrowed June 27, 1909
Litter 9; 1 boar and 8 sows raised.
Bred by A. G. Dorr, Osage City, Kans.
Sold to Sarah Warren, Council Grove, Kans.

- King Orion 80173..... A. G. Door
  - Young Orion 63183 J. W. Jones & Son
  - Miltonvale Queen 170252 C. E. Pratt
- Daisy Xenia II 140806.. J. W. Jones & Son
  - Fancy Orion 30227 Maley & Co.
  - Daisy Xenia 105208 J. W. Jones & Co.

236240
Tipsy

Farrowed Mar. 25, 1908
Litter 10; 4 boars and 6 sows raised.
Bred by Ernest Pancake, Ransom, Ill.
Sold to Alvin Finney, Forreston, Ill.

- Tip Top Notcehr 20729, R. C. Watt.
  - Top Notcher 8803a, S. E. Morton & Co.
  - Variety Wonder 22604a, S. E. Morton & Co.
- The Lad's Missie II 209498, Fagan, Browning & McCabe.
  - The Lad For Me 10733a, G. W. Seckman.
  - Helen R. 140480, Fagan, Browning & McCabe.

235242
Tessie

Farrowed Mar. 20, 1908
Litter 8; 2 boars and 4 sows raised.
Bred by Ernest Pancake, Ransom, Ill.
Sold to Alvin Finney, Forreston, Ill.

- Correct Boy 20693a, J. D. Nidlinger.
  - Corrector 9739, J. D. Nidlinger.
  - Econ G. 38506, J. D. Nidlinger.
- Hilga 94784, Geo. W. Trone.
  - Oom Paul 7545, F. F. Failor.
  - National Queen 94778, Geo. Trone & Sons.

236244
Thera

Farrowed Apr. 18, 1908
Litter 6; 3 boars and 3 sows raised.
Bred by Ernest Pancake, Ransom, Ill.
Sold to Alvin Finney, Forreston, Ill.

- Correct Boy 20693a (See above).
- May Flower III 53556, G. W. Trone & Sons.
  - Gold Finch 7549, F. F. Failor.
  - Mayflower 8848, G. W. Trone.

236246
Young Eva

Farrowed Mar. 5, 1907
Litter 8; 3 boars and 5 sows raised.
Bred by Alvin Finney, Forreston, Ill.

- Hambletonian G. O. 40th 75121, Manlove Bros.
  - Hambletonian 21837, G. H. Hambleton.
  - Goldie O. 40th 55690, G. W. Seckman.
- Cedar Chief 187056, Manlove Bros.
  - Ill. Chief 50059, M. W. Greer & Son.
  - May Hanley II 172428, Manlove Bros.

236248 Best Variety Same.

236250 Lady Francis Same.

236252
Fancy Queen

Farrowed Mar. 27, 1908
Litter 12; 4 boars and 8 sows raised.
Bred by Boyd & King, Hillsboro, O.
Sold to Ernest Pancake, Ransom, Ill.

- King To Be 12653a, Morton & Co.
  - Morton King 8725a, Morton & Co.
  - Nattie M. 24410a, Fred Bauer & Son.
- Rosco Waters Girl 52194a, Boyd & King.
  - Rosco 44239, G. W. Stoner.
  - Waters Girl 31940a, W. G. Waters.

236254 Rosco Water's Girl 6th Same. Sold to same.

236256
Rose Duchess

Farrowed Jan. 3, 1909
Litter 15; 3 sows raised.
Bred by W. A. Fell, Cambridge, Ill.
Sold to E. E. Risley, Walton, N. Y.

- Rose Chief 77141 ..... W. R. Turner & Son.
  - Belles Chief 51323 R. J. Harding.
  - Rose 124002 Maupin & Applegate.
- Fanny F. 128314 ..... J. C. Fell.
  - Jumbo 33361 Maupin & Applegate.
  - Lizzie 93276 J. W. Patrick.

236258
Beauty I. E.

Farrowed Apr. 10, 1908
Litter 11; 6 boars and 5 sows raised.
Bred by M. Ginsbach, Hartford, S. D.
Sold to W. S. Shaw, Oldham, S. D.

- Coe I. O. 70559 ..... Watt & Foust.
  - C. E's Col. 12549a S. S. Puckett.
  - Cedar Vale Queen VIII 31038 Watt & Foust.
- Lena 5th 192960 ..... M. Ginsbach.
  - Radcliffe 44505 A. L. Mossman.
  - Miss Lena II 116022 M. Ginsbach.

236260
Blossom

Farrowed May 5, 1908
Litter 8; 2 boars and 3 sows raised.
Bred by Balmat & Son, Mason City, Ia.

- Belles Chief I Am 49393 ..... Stow & Ginrich.
  - Belle's Chief 22727 Smith Brown.
  - Elleres 70424 J. E. Mendenhall & Son.
- Daisy Queen 205384 .. Balmat & Son.
  - Jumbo Jack 3413 Easton Bros.
  - Crimson Belle 127596 A. L. Mossman.

236262
Daisy Leone

Farrowed Mar. 19, 1909
Litter 9; 3 boars and 3 sows raised.
Bred by Balmat & Son, Mason City, Ia.

- Belle's Chief I Am 49893 ..... (See above).
- Daisy Lady 179574 ... Balmat & Son.
  - Top Notcher Advance 42257 Johnston Bros.
  - Daisy 94432 H. A. Hostetler.

236264 Daisy Beauty Same.

236266
Buster

Farrowed May 14, 1908
Litter 6; 3 boars and 3 sows raised.
Bred by Cerwinske Bros., Rockford, Ill.

- My Model 62111 ..... W. L. Rodenbouh.
  - Brighton Wonder 34725 Cantine Bros. & Stevenson.
  - Sunshine's Model 93310 R. J. Harding.
- Lady Erma 199068 .... Cerwinske Bros.
  - Sensation Goods 51635 John Wright.
  - Erma C. 191162 Cerwinske Bros.

236268 Belle Flower Same.

236270 May Belle Same.

236272
Millie

Farrowed Apr. 25, 1908
Bred by Balmat & Son, Mason City, Ia.
Sold to Cahill Bros., Rockford, Ia.

- Iowa Chief 48477 ..... Watt & Foust.
  - Golden Rule 46013 Ira Jackson.
  - Cols. Belle II 114586 S. E. Morton & Co.
- Lettia 205382 ..... Balmat & Son.
  - Jumbo Jack 34313 Easton Bros.
  - Daisy 84432 H. A. Hostetler.

236274 Lettie's Gem Same. Sold to same.

236276
Redline

Farrowed Apr. 25, 1908
Litter 8; 2 boars and 4 sows raised.
Bred by Balmat & Son, Mason City, Ia.
Sold to Cahill Bros., Rockford, Ia.

- Iowa Chief 48477 ..... (See above).
- Lettia 205382 ..... Balmat & Son.
  - Jumbo Jack 34313 Easton Bros.
  - Daisy 84432 H. A. Hostetler.

236278 Jewess Same. Sold to same.

236280
Golden Lad y

Farrowed Mar. 4, 1908
Litter 9; 6 boars and 3 sows raised.
Bred by W. T. Judy, Cozad, Neb.

- Judy's Red Model 35307 F. J. Sizer.
  - Director 17393 M. R. Higgins.
  - Ella G. 58154 F. J. Sizer.
- Princess Lady 177442.. W. T. Judy.
  - Judy's Red Model 35307 F. J. Sizer.
  - Brandow's Lady 60520 Wm. Brandow.

236282
Prince's Model

Farrowed Feb. 26, 1908
Litter 8; 1 boar and 6 sows raised.
Bred by W. T. Judy, Kearney, Neb.

- Judy's Model 68173 .. Geo. Briggs & Son.
  - Higgins Model 3251 M. R. Higgins.
  - Hasty Hazel 129102 Geo. Briggs & Son.
- Model's Princess 177441 W. T. Judy.
  - Judy's Red Model 35307 F. J. Sizer.
  - Brandow's Lady 60526 Wm. Brandow.

236284 Model's Sunshine

Farrowed Mar. 28, 1908
Litter 10; 6 boars and 3 sows raised.
Bred by W. T. Judy, Kearney, Neb.

- Judy's Model 68173 .... (See above).
- Improver's Sunshine 2d 177420 ..... Geo. A. Richards.
  - Improver Jr. 37113 Bowman & Fitch.
  - Sunshine 3rd 132012 Geo. Richards.

236286 Model's Sunshine 2d Same.

236288 Fanny Wonder 2d

Farrowed Mar. 4, 1908
Litter 11; 5 boars and 5 sows raised.
Bred by W. T. Judy, Kearney, Neb.

- Judy's Model 68173 ... (See above).
- Fancy Wonder 177404 . A. A. Karschner.
  - Nebraska Wonder 48619 W. A. Kirkpatrick.
  - Fanny K. 123600 A. A. Karschner .

236290 Fanny Wonder 3rd Same.

236292 Fanny Wonder 4th Same.

236294 Lady G.

Farrowed Mar. 8, 1908
Litter 11; 4 boars and 5 sows raised.
Bred by W. T. Judy, Kearney, Neb.

- Judy's Red Model 35307 F. J. Sizer.
  - Director 17393 M. R. Higgins.
  - Ella G. 58154 F. J. Sizer.
- Lund's C. 103064 ..... A. C. Lund.
  - Mike 20113 F. J. Sizer.
  - Lund's Choice 48636 E. Z. Russell.

236296 Red Princess

Farrowed Feb. 24, 1908
Litter 7; 3 boars and 4 sows raised.
Bred by W. T. Judy, Kearney, Neb.

- Judy's Red Model 35307 (See above).
- Lady Princess 177440 . W. T. Judy.
  - Judy's Red Model 35307 F. J. Sizer.
  - Brandow's Lady 60526 Wm. Brandow.

236298 Red Princess 2d Same.

236300 Mary C. II

Farrowed Sep. 7, 1908
Litter 12; 3 boars and 3 sows raised.
Bred y A. B. Wingerd, Kingsley, Ia.
Sold to Ralph Spencer, Kingsley, Ia.

- A. B's Model 73775 .... A. B. Wingerd.
  - Gay Advance II 41071 J. A. Bangham.
  - Illinois Pride 70876 Thos. Bennett.
- Mary C. 171094 ..... N. P. Clark.
  - Clark's Banker 44451 Watt & Foust.
  - Melvina 5th 137298 N. P. Clark.

236302 Janie's Lad

Farrowed Apr. 24, 1907
Litter 10; 5 boars and 5 sows raised.
Bred by C. A. Boggs, Lawton, Ia.
Sold to R. Spencer, Kingsley, Ia.

- Shadeland Tokio 82743 Edmonds, Shade & Co.
  - Tokio 37817 G. W. Trone & Sons.
  - Shadeland's Queen 109024 Edmonds, Shade & Co.
- Janie 2nd 214274 ..... G. W. Custer.
  - Royal Triumph 34581 Edmonds, Shade & Co.
  - Janis 115580 G. W. Custer.

236204
May

Farrowed Apr. 14, 1908
Litter 10; 2 boars and 5 sows raised.
Bred by O. A. Olson, Woodward, Ia.
Sold to Ace Rowe, Woodward, Ia.
Resold to Walter M. Loyer, Dallas Center, Ia.

- Olson's Tip Top Notcher 69871 ..... Fagan, Browning & McCabe.
  - Tip Top Notcher 20729 R. C. Watt.
  - Gold Dust Rose XXXIII 163538 Fred Allen.
- Woodward Girl 209786. O. A. Olson.
  - Glden Model 53675 J. B. Hilligoss & Son.
  - Lady Topsy 179896 O. A. Olson.

236306
Katie 8th

Farrowed Mar. 23, 1908
Litter 6; 3 boars and 3 sows raised.
Bred by O. J. May, Bennett, Neb.

- Burnett Chief 66451 .. Manley & Co.
  - Arion 22587 Manley & Co.
  - More Profit 76658 Manley & Co.
- Katie 7th 189146 ..... W. Sidders.
  - Crimson Pride 46419 J. M. Morrison.
  - Katie 6th 136570 W. Sidders.

236308
Mrs. Strong

Farrowed Mar. 5, 1908
Litter 12; 9 sows raised.
Bred by F. A. Strong, Orient, Ia.
Sold to John Goddard, Harlan, Ia.

- Valley Chief 51095 .... R. J. Harding.
  - Ohio Chief 41419 S. E. Morton & Co.
  - Valley Lady 103726 G. VanPatten.
- Orient Belle Y. 233016 F. A. Strong.
  - Sensation Winner 39383 W. H. Reed.
  - Orient Belle 45598 John Wilkin.

236310 Mrs. Sexsmith Same. Sold to same.

236312
Mrs. Wehr

Farrowed July 15, 1909
Litter 7; 3 boars and 4 sows raised.
Bred by J. E. Wehr, Portsmouth, Ia.
Sold to John Goddard, Harlan, Ia.

- Kruger Best 76735 .... Ira Jackson.
  - Kruger 14959 G. W. Trone.
  - Miss Orion Chief 45588a Ira Jackson.
- Miss Surprise 210374.. J. E. Wehr.
  - Young Surprise 55197 E. B. Ryan.
  - Tessa Orion II 181408 J. E. Wehr.

236314
Mrs. Crabb

Farrowed Mar. 2, 1908
Litter 12; 3 boars and 6 sows raised.
Bred by John Goddard, Harlan, Ia.

- King Gazella 70493 .... A. T. Sundell.
  - King West 26163 O. S. West.
  - Gazella II 74108 A. T. Sundell.
- Lady Wonder 13th 134856 ..... W. W. Wheeler.
  - Scarlet Wonder 46319 H. L. Cantine.
  - Adaline 72902 W. W. Wheeler.

236316
Rachel

Farrowed Mar. 15, 1908
Litter 10; 3 boars and 6 sosw raised.
Bred by Geo. Briggs & Son, Clay Center, Neb
Sold to Thos. H. Fowler, North Bend, Neb.

- Cherry Boy 56503 ..... G. Briggs & Son.
  - Improver II 13365 O. S. West.
  - Lawrence Girl 31582 G. C. Stufft.
- Orange Lady 129082 .. F. Aldritt.
  - Jumbo Chief 19899 H. B. Louden & Son.
  - Orange Rose 76072 R. A. Griffitts.

236318
Geronimo Girl

Farrowed Mar. 3, 1908
Litter 7; 3 boars and 4 sows raised.
Bred by R. L. Wilson, Chester, Neb.
Sold to S. Q. Miller, Geronimo, Okla.

- Kant Be Beat Jr. 79285 J. M. Morrison.
  - Kant Be Beat 10239a Ira Jackson.
  - Lathrop Rose 29084 C. B. Fagin.
- McChoice 93368 ..... A. D. McGlothlen.
  - Morton Boy R. 28781 B. L. Roberts.
  - X. Ray II 30536 A. D. McGlothlen.

236320 Lady Superior II

Farrowed Mar. 6, 1907
Litter 6; 3 boars and 3 sows raised.
Bred by R. L. Wilson, Chester, Neb.
Sold to S. Q. Miller, Chester, Neb.

- Our Chieftain 53669 .. J. M. Morrison.
  - Ohio Chief 41419 S. E. Morton & Co.
  - Royall Lass III 91206 J. M. Morrison.
- Lady Princess 145234 .. R. L. Wilson.
  - Czar Nicholas 32121 J. A. Ashbaugh.
  - Superior Princess 39970 W. F. Garrett.

236322
Belle Eva

Farrowed July 30, 1909
Litter 7; 4 boars and 3 sows raised.
Bred by F. H. Nye, Plainview, Neb.
Sold to Walter A. Kirk, Plainview, Neb.

- Kants Perfection 69857 J. M. Morrison.
  - Kant Be Beat 10239a Ira Jackson.
  - Ceres Queen 163392 J. M. Morrison.
- Eva 212632 ..... R. M. Peyton.
  - Manley's King 52293 Manley & Co.
  - Edith 193364 R. M. Peyton.

236324 Belle Eva II Same. Sold to same.

236326 Belle's Beauty Girl

Farrowed Apr. 12, 1908
Litter 8; 3 boars and 5 sows raised.
Bred by D. A. Cottrell, Hanlontown, Ia.

- King of Hanlontown XX 73351 ..... Balmat & Son.
  - Advance Tientsin 67449 A. L. Mossman.
  - Belle Ferrier 176088 Balmat & Son.
- Belle's Beauty 215778.. D. A. Cottrell.
  - Cottrell Choice 59211 S. M. DeYoe & Sons.
  - Belle Hattie 166286 S. L. Sanderson.

236328 Belle's Beauty Lady Same.

236330
Bell's Queen 1st

Farrowed Apr. 8, 1908
Litter 9; 4 boars and 4 sows raised.
Bred by D. A. Cottrell, Hanlontown, Ia.

- King of Hanlontown 73351 ..... (See above).
- Bell's Queen 215776 .... D. A. Cottrell.
  - Cottrell's Choice 59211 S. M. DeYoe & Sons.
  - Belle Hattie 166286 S. L. Sanderson.

236332 Queen Excellence Same.

236334
Lois

Farrowed Apr. 16, 1908
Litter 12; 6 boars and 3 sows raised.
Bred by John W. Shuck, Esbon, Kan.

- Captain Shook 36933 .. Chas. Reich.
  - Garrett's Orion 23475 Manley & Co.
  - Glen Elder Belle 66694 E. Z. Russell.
- Radium 131410 ..... J. F. Lane.
  - Model Chief 38481 Geo. Briggs & Son.
  - Marti Horning 97022 W. C. Horning.

236336
Minerva

Farrowed Apr. 9, 1908
Litter 11; 5 boars and 4 sows raised.
Bred by John W. Shuck, Esbon, Kan.

- Captain Shook 36933 .. (See above).
- Grace Dewdrop 229084. J. F. Lane.
  - Model Chief 38481 Geo. Brigs & Son.
  - Grace 135578 J. F. Lane.

236338
Dentonia Pride

Farrowed Apr. 24, 1908
Litter 12; 5 boars and 5 sows raised.
Bred by John W. Shuck, Esbon, Kan.

- Captain Shook 36933 ... (See above).
- Glendale Star 229744 .. J. F. Lane.
  - Lane's Success 38529 W. F. Garrett.
  - Income 129994 J. F. Lane.

236340
Red Sal

Farrowed Mar. 26, 1907
Litter 10; 3 boars and 5 sows raised.
Bred by J. L. Carroll, Epworth, Ia.

- Hustler 68447 ..... Wm. H. Todd.
  - Todds Choice 38491 M. C. Cramer.
  - Maud II 132046 W. H. Todd.
- Millie 179746 ..... J. L. Carroll.
  - Spellon 68449 L. T. Spellman.
  - Blanch 177910 J. L. Carroll.

236342
Pet

Farrowed Apr. 10, 1908
Litter 10; 1 sow raised.
Bred by Arthur C. Smith, Lexington, Neb.

- Dick Searles 76315 .... C. H. Searle & Sons.
  - Up To Date 18291a C. H. Searle.
  - Searle's Pride 25560a C. H. Searle.
- Modesty 171230 ..... E. E. & N. T. Young.
  - Charley M. 29405 J. E. Mendenhall & Son.
  - Nebraska Girl III 13622 S. N. Hickman.

236344
Viola

Farrowed Mar. 18, 1908
Litter 3; 1 boar and 2 sows raised.
Bred by Henry Willman, Carroll, Neb.

- Frankfort's Choice 69883 ..... Robt. Pritchard.
  - Frankfort K. 51345 C. E. Pratt.
  - Carroll Beauty 164762 Robt. Pritchard.
- Ruby S. 196908 ..... W. M. Leesman.
  - Red Jim 55219 R. Pritchard.
  - Ruby 106680 Manley & Co.

236346
Bessie D.

Farrowed June 15, 1908
Litter 8; 4 boars and 4 sows raised.
Bred by T. D. Coleman, Mt. Pleasant, Ia.

- Joe Dandy 83621 ..... T. D. Coleman.
  - Joe Davis 61247 J. W. Greenfield.
  - May Flower 138580 Wm. O. Coleman.
- Little Red 232952 ..... T. D. Coleman.
  - Jim Bludso 59347 Thos. Bennett.
  - Juno 137658 Wm. O. Coleman.

236348
Kohout Lady

Farrowed Apr. 3, 1908
Litter 9; 4 boars and 3 sows raised.
Bred by T. A. Gossard, Ponca, Neb.
Sold to John Kohout, New Castle, Neb.

- Ohio Chief's Pride 72723 ..... Sheldon Bros.
  - Ohio Chief II 41607 Morton & Co.
  - Genevieve 5ths Pride 145658 H. C. Sheldon.
- Lily West II 235588 ... John Tryon & Sons.
  - Oom Paul Jr. 57153 John Tryon & Sons.
  - Lilly West 108878 O. S. West.

226350 Burr Oak Beauty

Farrowed Apr. 27, 1908
Litter 11; 2 boars and 8 sows raised.
Bred by D. M. Ward, Canton, Minn.
Sold to Nick Richert, Prosper, Minn.

- Burr Oak 73375 ..... H. C. Gossman.
  - Togo 51859 Fred Vaughn.
  - Lady of Canton 133002 H. C. Gossman.
- Queen of Canton 187662 ..... G. H. Willsie.
  - Red Prince 49687 H. P. Jones.
  - Kattie P. 98278 G. H. Willsie.

236352 Red Queen Same. Sold to same.

236354
Lady G.

Farrowed Sep. 21, 1907
Litter 14; 5 boars and 7 sows raised.
Bred by Samuelson Bros., Cleburne, Kan.

- Geneva Chief 48049 .... Thomas & Swank.
  - Big Chiefs Son 45669 Chester Thomas.
  - Geneva 121032 Thomas & Swank.
- Good Enough 124964 . E. H. Erickson.
  - Orion Jr. 31479 Manley & Co.
  - Carrie E. 42320 J. O. Hunt.

235356
Fred's Choice

Farrowed Mar. 25, 1908
Litter 10; 4 boars and 4 sows raised.
Bred by H. Wernimont Ohiowa, Neb.
Sold to Fred Jenkins, Ohiowa, Neb.

- Perfection 48733 ..... A. E. Martz.
  - Junior Jim 30437 J. Wernsman.
  - Fancy's Best 78230 O. S. West.
- Daisy Girl 171908 ..... H. B. Louden & Son.
  - Hambletonian 21837 G. H. Hambleton.
  - Viola 94348 J. B. Campbell.

236358
Queen Girl

Farrowed Apr. 6, 1908
Litter 12; 4 boars and 5 sows raised.
Bred by H. Wernimont Ohiowa, Neb.
Sold to Fred Jenins, Ohiowa, Neb.

- Vindicator 77649 ..... Geo. Briggs & Son.
  - Gifford's Vindicator 50841 E. H. Gifford.
  - Daisy Girl 171908 Louden & Son.
- Queen 126296 ..... W. F. Waldo.
  - Saskatoon 28621 A. T. Cole.
  - Daisy King 55898 W. H. Daubendick.

236360
Betsy Belle

Farrowed Apr. 19, 1908
Litter 11; 3 boars and 5 sows raised.
Bred by H. Wernimont Ohiowa, Neb.
Sold to Fred Jenkins, Ohiowa, Neb.

- Vindicator 77649 ..... (See above).
- Bell 171914 ..... H. Wernimont.
  - Perfection 48733 A. E. Martz.
  - Nebraska Girl 124118 J. Wernimont.

236362
Silvie

Farrowed Sep. 5, 1908
Litter 10 4 boars and 4 sows raised.
Bred by D. L. Edgin, Bowie, Tex.
Sold to G. A. Teague, Bowie, Tex.

- William B. 60235 ..... W. W. Kelly.
  - Strong Boy 44143 Ed. Edmonson.
  - Joanna 74580 Ed. Edmonson.
- Lucy 128363 ..... J. C. Hestand.
  - Missouri Dandy 20253 T. G. Nash.
  - Minnie No. 7 87336 J. C. Hestand.

236364

Nellie Fry

Farrowed Sep. 6, 1907
Litter 6.
Bred by Alvin C. Hasty, Kalona, Ia.

- Homestead Joe 67187.. Alvin C. Hasty.
  - Kalona Lad 41195 W. J. Snair.
  - Leola Queen 56806 W. J. Snair.
- Rural Maid 1448220 ... S. P. Fry.
  - Oom Paul Perfection 24787 G. W. Trone.
  - Elmodena Maid 74218 Z. I. Grout.

236366

Olgean Challenger

Farrowed Sep. 7, 1907
Litter 8; 1 boar and 2 sows raised.
Bred by John O. Kane Beemer, Neb.
Sold to Wm. Moderow, Beemer, Neb.

- Joe Challenger 70865... R. H. Harris.
  - Duroc Challenger 10035a C. W. & Wm. Reed.
  - National Girl 2nd 48130 Smith Brown.
- Good Luck Ann 189778 J. C. Tighe.
  - Red Ned 43067 J. C. Tighe.
  - Hill Top Girl 124440 F. Fentress.

236368

Lady Burns

Farrowed Apr. 7, 1908
Litter 12; 3 boars and 5 sows raised.
Bred by Hopkins Bros. Atlanta, Neb.
Sold to C. W. Buck, DeWitt, Neb.

- Farmer Burns 42715 .. Johnston Bros. & Newkirk.
  - Top Notcher Chief 29247 J. A. Teter.
  - Lucy Advance 57346 Johnston Bros. & Newkirk.
- Jumbo's Queen 162002. C. C. Wasson.
  - Jumbo Wonder 40949 H. B. Louden & Son.
  - Pride 101292 S. J. Tillman.

236370

Bohemian Girl

Farrowed May 16, 1907
Litter 10; 3 boars and 3 sows raised.
Bred by C. W. Buck, DeWitt, Neb.

- Hogate's Model Improved 53717 ..... J. Stroh.
  - Hogate's Model 31163 W. W. Hogate & Sons.
  - DeWitt Bell 112298 J. Stroh.
- Rose Orion III 165446. J. M. Morrison.
  - Crimson Wonder Jr. 37203 W. A. Kirkpatrick.
  - Rose Orion II 127352 Manley & Co.

236372

Queen Wonder

Farrowed Apr. 7, 1908
Litter 8; 3 boars and 5 sows raised.
Bred by H. S. Allen, Russell, Ia.
Sold to F. A. Strong, Orient, Ia.

- Crimson Wonder Again 40785 ..... U. G. Davidson.
  - Crimson Wonder I Am 34697 O. S. West.
  - Fancy Orion 101758 U. G. Davidson.
- Top Notcher's Queen 2nd 199576 ..... H. S. Allen.
  - Top Notcher Again 29205 R. C. Watt.
  - Mulberry Queen 71628 H. S. Allen.

236374

Miss Challenger

Farrowed Mar. 1, 1908
Litter 11; 2 boars and 4 sows raised.
Bred by C. W. Huff, Mondamin, Ia.
Sold to O. T. Peterson, Stanton, Ia.

- Iowa Challenger 7603.. R. H. Harris.
  - Duroc Challenger 11163 C. W. & Wm. Reed.
  - Red Perfection II 32740 O. S. West.
- Forest Queen 141878 .. A. Renshaw.
  - Alex Advance 31501 Manley & Co.
  - Maud Murrel 104996 Austin Renshaw.

236376

Lady Tokio

Farrowed Apr. 5, 1908
Litter 11; 7 sosw raised.
Bred by Sol. Frank, Sioux City, Ia.
Sold to Edmonds. Shade & Co., Kingsley, Ia.

- High Ball 68875 ..... C. C. Huling.
  - Moat's Challenger 60551 — M. S. Moats & Son.
  - Duke's Brunette 167372 — C. C. Huling.
- Alice Tokio 122204 .... Sol. Frank.
  - Chas. Blythe 33299 — A. J. & L. L. DeYoung.
  - Spotless Beauty 66514 — H. F. Hoffman.

236378

Col.'s Rose

Farrowed Oct. 20, 1906
Bred by H. L. Igleheart Morganfield, Ky.
Sold to C. B. Lockhart Martinsville, Ind.
Resold to Carl Scott, Muncie, Ind.
Resold to Edmonds. Shade & Co., Kingsley, Ia.

- Ed's Col. 8035a ..... S. E. Morton & Co.
  - Watt's Col. 5795 — S. E. Morton & Co.
  - Variety 13th 15242 — S. E. Morton & Co.
- Selma 23718a ..... H. L. Igleheart.
  - Royal Boy 8939 — B. A. Whittaker.
  - Zora 19484 — Amos Harris.

236380

Dark Garnett

Farrowed Mar. 29, 1908
Litter 7; 4 boars and 2 sows raised.
Bred by E. J. Brown, Osceola, Neb.

- Red Knight 25199 .... Frank Fentress.
  - B. Maubikeck 16661 — O. S. West.
  - Ceres 4th 51906 — E. W. Smith.
- Improver's Garrett 174642 ..... G. Briggs & Son.
  - Improver II 13365 — O. S. West.
  - Garnett 112872 — Geo. Briggs & Son.

236382

Gold Coin Maid

Farrowed Feb. 28, 1907
Bred by S. H. Dixon & Son, Shenandoah, Ia.
Sold to Frank Jeenan, Shenandoah, Ia.

- Gold Coin 36341 ..... J. C. Woodburn.
  - The Lad For Me 29417 — G. W. Seckman.
  - Bell Dixon 66402 — J. D. Stevenson.
- Cleo Queen 130756 .... S. H. Dixon & Son.
  - Choctaw 24703 — Grant Plummers.
  - Perfection Bell 71168 — Dixon & Son.

236384

Lucy D. Medoc

Farrowed Mar. 21, 1908
Litter 11; 3 boars and 6 sows raised.
Bred by Gilbert Van Patten, Sutton, Neb.
Sold to R. N. Youngquist, Stromsburg, Neb.
Regold to E. J. Brown, Osceola, Neb.

- Medoc 28939 ..... Watt & Foust.
  - Kant Be Beat 28067 — Ira Jackson.
  - Xenia Queen II 70208 — E. S. Foust.
- Lucy D. VIII 169326.. Johnston Bros. & Newkirk.
  - Advance 11309 — Jas. M. Morrison.
  - Lucy D. II 18106 — Geo. Duffus.

236386

Miss Chief

Farrowed Mar. 1, 1908
Litter 8; 1 boar and 4 sows raised.
Bred by C. W. Buck, DeWitt, Neb.
Sold to E. J. Brown, Osceola, Neb.

- Belle's Chief 22727 . . . Smith Brown.
  - Red Chief I Am 7693 — S. E. Morton & Co.
  - Nebraska Belle 49206 — Geo. Briggs & Son.
- Red Knight's Best 165452 ..... E. J. Brown.
  - Red Knight 25199 — Frank Fentress.
  - Miss Improver 127356 — G. VanPatten.

236388

Advance Lady

Farrowed Apr. 5, 1908
Litter 9; 9 boars and 5 sows raised.
Bred by Hopkins & Sandstead, Atlanta, Neb.
Sold to E. J. Brown, Osceola, Neb.

- Farmer Burns 42715 .. Johnston Bros. & Newkirk.
  - Top Notcher Chief 29247 — J. A. Teter.
  - Lucy Advance 57346 — Johnston Bros. & Newkirk.
- Miss Burns 201916 .... Manley & Co.
  - Proud Advance 23549 — Johnston Bros. & Newkirk.
  - Orion's Lady Manley 136418 — Manley & Co.

236390

Brown Ideal C.

Farrowed Mar. 17, 1908
Litter 10; 6 boars and 4 sows raised.
Bred by E. J. Brown, Osceola, Neb.

- Red Knight 25199 .... Frank Fentress.
  - B. Maubikock 16661 — O. S. Wegt.
  - Ceres 4th 51906 — E. W. Smith.
- Brown's Favorite 118682 ..... G. VanPatten.
  - Van's Perfection 11571 — G. VanPatten.
  - Miss Ausdal 85444 — J. A. Gray.

236392

Red Ceres

Farrowed Apr. 2, 1909
Litter 10; 2 boars and 5 sows raised.
Bred by E. J. Brown, Osceola, Neb.

- Proud Ceres 83007 .... R. N. Youngquist.
  - Nebr. Proud Chief 73115 — R. J. Harding.
  - Belle's Queen 2nd 129426 — F. Fentress.
- Inez II 176014 ..... E. J. Brown.
  - Red Duster 45029 — O. E. Mickey.
  - Inez 124418 — E. J. Brown.

236394

Miss Joshua

Farrowed Sep. 2, 1908
Litter 6; 4 boars and 2 sows raised.
Bred by J. H. Hagood Haskell, Kan.

- Joshua the 3rd 82193.. N. J. Fuller.
  - Sir Joshua 25507 — A. F. Russell.
  - Jennie T. 66346 — G. W. Taylor.
- Lady Glen 212098 ..... L. T. Mott.
  - Sam Dorr 45453 — A. G. Dorr.
  - May Queen 98500 — G. M. Woodruff.

236396

O'Grady's Pride

Farrowed Oct. 11, 1908
Litter 10; 6 boars and 2 sows raised.
Bred by J. H. Hagood, Haskell, Kan.
Sold to F. S. Northway Garnett, Kan .

- Gold Dollar 77107 .... F. S. Hendrick.
  - Neb. John 80519 — F. Nelson & Son.
  - Gold Dust 120912 — F. S. Hedrick.
- Rosa O'Grady 212102 .. L. T. Mott.
  - Sam Dorr 45453 — A. G. Dorr.
  - May Queen 98500 — G. M. Woodruff.

236398
Golden Orion

Farrowed Sep. 22, 1908
Litter 11; 2 boars and 9 sows raised.
Bred by J. H. Hagood, Haskell, Kan.

- Gold Dollar 77107 .... (See above).
- Bennie Wood 212100 .. L. T. Mott.
  - Sam Dorr 45453 A. G. Dorr.
  - May Queen 98500 G. M. Woodruff.

236400 Velma's Choice Same.

236402 Helens Pet Same.

236404 Gold Bangle Same.

236406 Emma's Orion Same.

236408
Laura 2nd

Farrowed July 23, 1906
Litter 7; 1 boar and 1 sow raised.
Bred by W. O. Rule, Ottawa, Kan.

- Top Notcher Advance 39181 ..... G. W. Seckman.
  - Tip Top Notcher 20729 R. C. Watt.
  - Grace Duchess II 20752a G. W. Seckman.
- Laura 111968 ..... W. O. Rule & Song.
  - Arthur 23943 W. A. Johnson.
  - Lady Golden Rule 2nd 68006 W. O. Rule.

236410
Miss Beauty 2nd

Farrowed Apr. 4, 1907
Litter 5; 2 boars and 1 sow raised.
Bred by W. O. Rule & Sons, Ottawa, Kan.

- Old Glory 49603 ..... W. W. Wilcox.
  - Nevada Prince 26273 Ed. S. Foust.
  - Genevieve X 67866 Sheldon & Sons.
- Miss Beauty 172298 .. W. O. Rule & Sons.
  - Top Notcher Advance 39185 G. W. Seckman.
  - Beauty 124244 W. O. Rule & Sons.

236412
Belle Owl

Farrowed May 16, 1908
Litter 6; 3 boars and
Bred by Henry M. Duerst, Goldfield, Ia.
Sold to Frank Hife, Goldfield, Ia.

- Owl Lakes Model 76657 Will Banks.
  - Minn. Model II 37465 H. Gruver.
  - Blondie 40276 Will Banks.
- Belle of Cherry Red 221020 ..... H. M. Duerst.
  - Owl Lake Chief 61249 J. B. Fuller.
  - Cherry Red 175528 L. M. Tyser.

236414 Queen of Cherry Red Same. Sold to same.

236416
Sallie

Farrowed Oct. 5, 1909
Litter 9; 1 boar and 6 sows raised.
Bred by R. A. McLain, Dixie, Okla.
Sold to J. H. Meek, Cornish, Okla.

- Norman R. 76405 ..... J. W. Simpson.
  - Royal B. 47835 Rice & Hampton.
  - Jessie R. 145514 J. W. Simpson.
- Minnie 134962 ..... Ike Summers.
  - Hero C. 30225 W. R. Crowe.
  - Belle Reid 74904 J. W. Reid.

236418 Bettie Same. Sold to same.

236420
Rosy

Farrowed May 12, 1908
Litter 5; 3 boars and 2 sows raised.
Bred by W. L. Addy & Son, Parnell, Mo.

- Harding's Proud Advance 42407 ..... H. C. Sheldon & Sons.
  - Proud Advance 23549 Johnston Bros.
  - Miss Matchless 87908 B. C. Marts.
- Betty 197346 ..... Addy & Son.
  - W. L. A's Choice Goods 42409 A. F. Russell.
  - Belle Iowa Banner Herd 171898 Addy & Son.

236422
Priceless

Farrowed Apr. 2, 1908
Litter 9; 4 boars and 4 sows raised.
Bred by J. J. Castle, Inwood, Ia.

- Riverside King 49393 .. A. K. DeJong.
  - Parker King 24993 H. Gruver.
  - Peach 83862 A. K. DeJong.
- Miss Rosebud 209114 .. J. J. Castle.
  - Rosebud 29131 L. A. Larson.
  - Business Lass 130420 E. E. Henderson.

236424
Jennie Linn II

Farrowed Mar. 27, 1908
Litter 13; 4 boars and 5 sows raised.
Bred by J. J. Castle, Inwood, Ia.
Sold to Simon Severson Klondike, Ia.

- Jr. Jim Advance 69845 .. Manley & Co.
  - Junior Jim 30437 J. Wernsman.
  - Advance Lady 106710 Manley & Co.
- Jennie Linn 180388 .... J. J. Castle.
  - Rosebud 29131 L. A. Larson.
  - Empress 99592 J. J. Castle.

236426
Jack's Orion

Farrowed Oct. 15, 1908
Litter 13; 3 boars and 5 sows raised.
Bred by R. Wilde, Genoa, Neb.

- Crimson Jack 62915 .. Whit Cameron.
  - Russell's Choice 43019 W. A. Kirkpatrick.
  - Acme Rose 145000 Whit Cameron.
- Orion's Daisy 161078 .. Geo. I. Clark.
  - Orion 5293 N. P. Clark.
  - Primrose 50188 Manley & Co.

236428
Crimsy Over

Farrowed Mar. 7, 1907
Litter 14; 6 boars and 3 sows raised.
Bred by D. H. Smith, Belgrade, Neb.
Sold to R. Wilde, Genoa, Neb.

- Crimson Wonder Over 81447 ..... H. S. Allen.
  - Crimson Wonder Again 40785 — U. G. Davidson.
  - Lady Poush 106612 — H. S. Allen.
- Crimsy 186118 ..... D. H. Smith.
  - Top Notch Wonder 41683 — Arch Brown & Sons.
  - Crimson Queen 178130 — J. W. DeVore.

236430
Morgans Choice

Farrowed Aug. 11, 1908
Litter 7; 3 boars and 2 sows raised.
Bred by T. E. Bly, Bewster, Minn.
Sold to Ed. Morgan, Kanaranzi, Minn.

- Minn. Model 54421 .... P. B. Lake.
  - Lakes Model 38549 — C. W. & Wm. Reed.
  - Rose 128192 — P. B. Lake.
- Perfect Rose 5th 184428 — T. E. Bly.
  - Red Chief Perfection 38195 — N. B. Sawyer.
  - Perfect Rose III 124492 — A. J. DeYoung.

236432
Bright Cherry IV

Farrowed June 27, 1907
Litter 8; 4 boars and 4 sows raised.
Bred by T. E. Bly, Brewster, Minn.

- Minn. Model 54421 .... (See above).
- Bright Cherry 3rd 93050 — T. E. Bly.
  - Brewster Belle 12419 — H. Gruver.
  - Bright Cherry II 49236 — T. E. Bly.

236434
Maple Hill Queen

Farrowed Apr. 15, 1908
Litter 8; 5 boars and 3 sows raised.
Bred by T. E. Bly, Brewster, Minn.
Sold to T. L. Dispanet, Maple Hill, Ia.

- Minn. Tip Top 71593 .. Thomas & Hogsett.
  - Tip Top Notcher 20729 — R. C. Watt.
  - Rubie 128022 — Thomas & Hogsett.
- Rose Hill Queen 190884 — T. E. Bly.
  - Crimson Prince 49373 — T. E. Bly.
  - Bright Cherry II 49236 — T. E. Bly.

236436
Belle of Reinbeck

Farrowed Mar. 21, 1908
Litter 9; 4 boars and 3 sows raised.
Bred by C. B. Baufhman, Toledo, Ia.
Sold to John W. Stearn Gladbrook, Ia.
Resold to Andrew Uhlenburg, Reinbeck, Ia.
Resold to R. J. Matheson, Gladbrook, Ia.

- Prince Advance 70315. O. H. Chitty.
  - Advance Rival 55593 — H. C. Sheldon.
  - Melrose Girl 146188 — O. S. Gilbert.
- Queen 199258 ..... O. H. Chitty.
  - Orion Jack 50517 — Sheldon Bros.
  - Daisy 102828 — C. G. Leach.

PEDIGREES OF FEMALES.

236438
Pearlette

Farrowed Mar. 18, 1908
Litter 11; 3 boars and 2 sows raised.
Bred by G. W. Underwood, Valley Center, Kan.

- Buckeye Winner 18047a, Watt & Foust.
  - Golden Rule 14101a, Ira Jackson.
  - Cedarvale Queen 20266a, R. C. Watt.
- Pearl 101798, G. W. Underwood.
  - Acme 22417, J. W. Getz.
  - Delcie Dee 93006, Dulaney & Whitmore.

236440
Crimson Lassie

Farrowed Mar. 22, 1908
Litter 11; 3 boars and 5 sows raised.
Bred by G. W. Underwood, Valley Center, Kan.

- Buckeye Winner 18047a (See above).
- Crimson Lady 209480, G. W. Underwood.
  - Improver 45873, J. O. Hunt.
  - Crimson Maid 114130, S. M. Baughman & Sons.

236442
Marvelone

Farrowed Mar. 23, 1908
Litter 7; 2 boars and 3 sows raised.
Bred by G. W. Underwood, Valley Center, Kan.

- Buckeye Winner 18047a (See above).
- Marcella 193772, G. W. Underwood.
  - Improver 45873, J. O. Hunt.
  - Delcie Dee 93006, Dulaney & Whitmore.

236444
Iowa Bell

Farrowed Mar. 4, 1907
Litter 11; 6 boars and 4 sows raised.
Bred by W. S. Elliott & Co., West Liberty, Ia.
Sold to Frank N. Crow Oxford, Ia.

- Tama Jim 39219, F. Fowler & Son.
  - Fowler's Choice 38387, F. Fowler & Son.
  - Guthrie Queen 73856, W. L. Willey.
- Atte E. 122932, W. S. Elliott.
  - Oom Paul's Perfection 24787, G. W. Trone.
  - Atalissa 71140, W. A. Bilby.

236446
Clara Best

Farrowed Mar. 30, 1908
Litter 11; 4 boars and 7 sows raised.
Bred by Frank N Crow, Oxford, Ia.

- Red Surprise 48087, Watt & Foust.
  - Kant Be Beat 10239a, Ira Jackson.
  - Queen's Best 52762a, Watt & Foust.
- Clara C. 194784, J. W. Troy & Sons.
  - Top Notcher Model 37663, May & Porter.
  - Lady Rustic 157922, J. W. Troy & Sons.

236448
Superba Wonder

Farrowed Mar. 20, 1908
Litter 13; 2 boars and 4 sows raised.
Bred by F. H. Herring Kalona, Ia.
Sold to Frank Crow, Oxford, Ia.

- Special Wonder 22257.. F. H. Herring.
  - Crimson Wonder Jr. 41103
  - Cantine Bros. & Stevenson.
  - Solitaire 117470
- Superba 50904a C. W. & Wm. Reed.
  - Cantine Bros. & Stevenson.
  - Model Chief 44969 Morton & Co.
  - Miss Advance 124090 C. W. & Wm. Reed.

236450
Chiefs Model

Farrowed Apr. 4, 1908
Litter 11; 4 boars and 4 sows raised.
Bred by F. H. Herring, Kalona, Ia.
Sold to Frank Crow, Oxford. Ia.

- Model Chiefs Advance 69225 ..... W. F. Stout.
  - Model Chief 11159a Morton & Co.
  - Cora Advancer 124994 C. W. & Wm. Reed.
- Sweet Marie 40460a ... F. H. Herring.
  - Reliance 12455a C. C. Cotton.
  - Kants Lulu 32510a Watt & Foust.

236452
Lady Chief C.

Farrowed Mar. 10, 1908
Litter 8; 4 boars and 3 sows raised.
Bred by F. H. Herring Kalona, Ia.
Sold to Frank Crow, Oxford, Ia.

- Model Chiefs Advancer 69225 ..... (See above).
- Wonder Lady H. 55672 F. H. Herring.
  - Crimson Wonder Jr. 41103
  - Cantine Bros. & Stevenson.
  - Solitaire 117470
  - Cantine Bros. & Stevson.

236454
Lady Chief III

Farrowed Apr. 1, 1908
Litter 8; 1 boar and 4 sows raised.
Bred by Frank N. Crow, Oxford, Ia.

- Model Chief II 53757 .. C. W. & Wm. Reed.
  - Model Chief 44969 Morton & Co.
  - Fancy Queen 134982 C. W. & Wm. Reed.
- Iowa Rose 189542 ..... Easton Bros.
  - Iowa Notcher 37345 Johnston Bros. & New-
  - Moss Rose 124048 Easton Bros.

236456 Model Rose Same.

236458 Nelly Chief II Same.

236460 Ethel Chief III Same.

236462
Helen

Farrowed Apr. 30, 1909
Litter 9; 4 boars and 5 sows raised.
Bred by Frank N. Crow, Oxford, Ia.

- Venice King II 86967.. H. A. Fry.
  - Venice King 56011 E. E. Henderson.
  - Bess 141552 H. A. Fry.
- Iowa Bell 236444 ..... W. S. Elliott & Co.
  - Tama Jim 39219 F. Fowler & Son.
  - Atte E. 122932 W. S. Elliott.

236464 Rose Same.

236466
Eveline

Farrowed Mar. 28, 1909
Litter 10; 6 boars and 4 sows raised.
Bred by H. Parks, La-Porte City, Ia.

- Red Oak 85355 ..... Ira E. Bown.
  - Wide Awake Boy 67805 — F. Fowler & Son.
  - Coleta 176788 — I. E. Bown.
- Marguerite 234212 .... H. Parks.
  - Red Cliff 56231 — H. F. Hoffman.
  - Marie 92498 — H. Parks.

236468 Lady Kim Same.

236470 Gladys Same.

236472
LaPorte Girl

Farrowed Apr. 18, 1909
Litter 9; 1 boar and 5 sows raised.
Bred by H. Parks, La-Porte City, Ia.

- Red Oak 85355 ..... (See above).
- Blanche P. 235906 .... H. Parks.
  - Billy S. 79559 — O. S. Wallace.
  - Goldie R. 116690 — H. Parks.

236474
Mary

Farrowed Apr. 18, 1909
Litter 10; 4 boars and 4 sows raised.
Bred by H. Parks, La-Porte City, Ia.

- Red Oak 85355 ..... (See above).
- Cassie 234210 ..... H. Parks.
  - Billy S. 79559 — O. A. Wallace.
  - Dollie R. 116690 — H. Parks.

236476 Park's Choice Same.

236478
Helen's R.

Farrowed Mar. 13, 1908
Litter 13; 2 boars and 8 sows raised.
Bred by Ernest Pancake, Ransom, Ill.
Sold to Geo. L. Miller, Coal Valley, Ill.

- Inventor 64151 ..... McFarland Bros.
  - II Climax 23361 — McFarland Bros.
  - Dotie 37472 — C. R. Doty.
- Helen Blazes 3rd 90638 ..... H. E. Browning.
  - Tip Top Notcher 20729 — R. C. Watt.
  - Helen Blazes 64502 — G. W. Seckman.

236480
Orange Lady

Farrowed Mar. 6, 1908
Litter 5; 1 boar and 3 sows raised.
Bred by A. E. Poush, Chariton, Ia.
Sold to L. H. Lamar, Storm Lake, Ia.
Resold to J. M. Halpin, Tipton, Ia.

- Savannah Belle Chief 53965 ..... R. J. Harding.
  - Ohio Chief 41419 — Morton & Co.
  - Savannah Belle 127298 — R. J. Harding.
- Orion's Lady 167442 .. Manley & Co.
  - Orion 5293 — N. P. Clark.
  - Lady Renshaw 83990 — T. L. Livingston.

236482
Belle Rations

Farrowed May 20, 1909
Litter 11; 2 boars and 9 sows raised.
Bred by F. H. Burt, Brodhead, Wis.
Sold to John Kivlin & Son, Brooklyn, Wis.

- Farmers Interest 66109, Fred Vaughn.
  - Pride of the Grove 37353
  - Jas. Oxtoby.
  - Queen Ester 126378
  - Fred Vaughn.
- Advance Lady 212050 .., A. S. Riley.
  - Advancer 28773
  - Johnston Bros. & Newkirk.
  - Banker Lady 45226a
  - C. W. & Wm. Reed.

236484
Bessies Queen

Farrowed Apr. 6, 1909
Litter 9; 3 boars and 4 sows raised.
Bred by F. H. Burt, Brodhead, Wis.
Sold to John Kivlin & Son, Brooklyn, Ia.

- Farmers Interest 66109 (See above).
- Bessies Last 169758 .., F. H. Burt.
  - Searchlight 45765
  - Watt & Foust.
  - Red Bess II 57376
  - W. H. Reed.

236486
Best Stilleteto

Farrowed Feb. 2, 1909
Litter 9; 6 boars and 2 sows raised.
Bred by F. H. Burt, Brodhead, Wis.
Sold to John Kivlvin & Son, Brooklyn, Wis.

- Farmers Interest 66109 (See above).
- Lorettas Best 153742 .., John Zehr.
  - Crimson Top 37541
  - R. Breininger.
  - Loretta 95616
  - John Zehr.

236488
Brooklyn Lady

Farrowed Mar. 26, 1909
Litter 7; 3 boars and 3 sows raised.
Bred by F. H. Burt, Brodhead, Wis.
Sold to John Kivlin & Son, Brooklyn, Wis.

- Captain Red Coat 82181, Gardner & Shores.
  - John Orion 83889
  - Manley & Co.
  - Lady Gertrude 126590
  - F. H. Burt.
- Miss Bryan 234314 ...., F. H. Burt.
  - Farmers Interest 86109
  - Fred Vaughn.
  - Bessies Last 169758
  - F. H. Burt.

236490 Brooklyn Belle Same. Sold to same.

236492
Brooklyn Lily

Farrowed Mar. 29, 1909
Litter 9; 4 boars and 4 sows raised.
Bred by F. H. Burt, Brodhead, Wis.
Sold to John Kivlin & Son, Brooklyn, Wis.

- Captain Red Coat 82181 (See above).
- Lily Incubator 234318.., F. H. Burt.
  - Farmers Interest 66109
  - Fred Vaughn.
  - Fancy Incubator 120506
  - F. H. Burt.

236494 Brooklyn Queen Same. Sold to same

236496
Okla. Bob

Farrowed Mar. 15, 1908
Litter 14; 6 boars and 2 sows raised.
Bred by Elias Allen, Mountain View, Okla.
Sold to R. L. McNema, Cloud Chief, Okla.

- King of The Valley 60603 ..... L. A. Barber.
  - May Boy II 45021 J. F. Stodder.
  - Wonder Bess 147204 L. A. Barber.
- Cropy 233038 ..... J. N. Laughrey.
  - Ottawa Chief 36887 L. A. Keeler.
  - Mountain Girl 91440 J. N. Laughrey.

236498 Pretty Bob Same. Sold to same.

236500
Millie

Farrowed Mar. 13, 1908
Litter 6; 4 boars and 2 sows raised.
Bred by A. P. Alsin, Boone, Ia.
Sold to A. M. Avery, Mason City, Ia.

- Savannah Belles Chief I Am 71905 ..... A. E. Poush.
  - Savannah Belle Chief 53965 R. J. Harding.
  - Lady Crimson 122694 A. E. Poush.
- Blossom Lady 205246.. A. P. Alsin.
  - A. P. A's Orion 54995 Manley & Co.
  - Advance Blossom 160368 A. P. Alsin.

236502
Daisy

Farrowed Apr. 24, 1908
Litter 9; 4 boars and 3 sows raised.
Bred by S. I. Welch, Cherokee, Ia.
Sold to A. M. Avery, Mason City, Ia.

- Memory 77145 ..... C. F. Kirk.
  - Ponca Chief 68781 O. E. Osborn.
  - Orions Anastatia 178468 Manley & Co.
- S. I. Choice 129400 .... W. J. Wendt.
  - Grand Prince 80893 A. B. Wingerd.
  - Wendt's Choice 85064 H. L. Cantine.

236504
Crimson Maid

Farrowed Mar. 21, 1908
Litter 11.
Bred by H. S. Allen, Mason City, Ia.
Sold to A. M. Avery, Mason City, Ia.

- Crimson Wonder Again 40785 ..... U. G. Davidson.
  - Crimson Wonder I Am 34697 O. S. West.
  - Fancy Orion 101758 U. G. Davidson.
- Proud Lulu 176920 .... C. M. Dewey.
  - Proud Advance 23549 Johnston Bros.
  - Queen S. 54872 H. C. Sheldon.

236506
Fancy Queen

Farrowed Apr. 9, 1908
Litter 12; 2 boars and 6 sows raised.
Bred by Johnston Bros. & Newkirk, Brooklyn Ia.
Sold to A. M. Avery, Mason City, Ia.

- Model Chief II 53757.. C. W. & Wm. Reed.
  - Model Chief 44969 Morton & Co.
  - Fancy Queen 134982 C. W. & Wm. Reed.
- Fashion Queen XI 71535 ..... C. W. & Wm. Reed.
  - Iowa Banner 23891 C. W. & Wm. Reed.
  - Fashion Queen X 43558 C. W. & Wm. Reed

236508 Fashion Queen XII Same. Sold to same.

236510 Model Queen Same. Sold to same.

236512 Dandy Queen Same. Sold to same.

236514 Averydale Queen Same. Sold to same.

236516 Cherry Queen Same. Sold to same

236518
Burr Oaks Viola

Farrowed June 19, 1909
Litter 10; 4 boars and 6 sows raised.
Bred by Geo. E. Purves, Eyota, Minn.
Sold to Jess Southwick Rochester, Minn.

- Burr Oaks Chink 86669 A. M. Avery & Sons.
  - Averydale Prince 71469 O. S. West.
  - Mildred 205258 A. M. Avery & Sons.
- Viola Queen 155198 ... T. E. Bly.
  - Wests Best 13223 O. S. West.
  - Arcadia 35096 L. L. DeYoun

236520 Burr Oaks Queen Same. Sold to same.

236522 Burr Oaks Pet Same. Sold to E. H. Boerner, Alexandria, Minn.

236524 Tip Top Money Maker

Farroewd Apr. 14, 1908
1 boar and 2 sows raised.
Bred by Thomas & Hosett, Golden, Ill.
Sold to Henry Stewart, Prophetstown, Ill.

- Money Maker 66897.... McFarland Bros.
  - II Climax 23361 McFarland Bros.
  - Dotie 37472 C. R. Doty.
- Wonder Girl 169036 .. Thomas & Hogsett.
  - Tip Top Notcher 20720 R. C. Watt.
  - Perfection Wonder 80204 G. W. Seckman.

236526
Crimson Beauty

Farrowed Apr. 4, 1908
Litter 9; 4 boars and 5 sows raised.
Bred by Thomas & Hogsett, Golden, Ill.
Sold to Henry Stewart Prophetstown, Ill.

- Money Maker 66897 .... (See above).
- Honey 190756 ..... W. Shoup.
  - Pedro 63311 G. W. Trone.
  - Queen Bessie 105324 McNeil Bros.

236528 The Mink Same. Sold to same

236530 Money Maker Girl Same. Sold to same

236532 Money Maker Maid Same. Sold to same

236534
Lady Alice

Farrowed Apr. 9, 1909
Litter 13; 2 boars and 5 sows raised.
Bred by Kington Bros. Avon, Ill.
Sold to R. H. Lewis, Larchland, Ill.

- Tip Top Notcher K. IV 56689 ..... Fagan, Browning & Hess.
  - Tip Top Notcher 20729 R. C. Watt.
  - Violet 91406 Ed. A. Baxter.
- Glenview Falls Maid 193486 ..... Kingston Bros.
  - Reeds Combination 44731 W. H. Reed.
  - Alis Ikey 140278 E. S. Oldfather.

236536 R. H's Choice Same. Sold to same.

236538
Sally 3rd

Farroed Mar. 27, 1908
Litter 11; 6 boars and 5 sows raised.
Bred by H. W. Palmer LaMoille, Ill.
Sold to Lyle Risdon, LaMoille, Ill.

- Stansell 50685 ..... Stansell & Matern.
  - Chief of All 33735 S. F. Andrews.
  - Lottie Wilkes 3rd 82378 Stansell & Matern.
- Sally 2nd 216094 ..... Harry Palmer.
  - LaMoille Chief 57677 L. A. Page.
  - Sally 124102 Chas. Sabin.

236540 Sally P. Same. Sold to same.

236542
Miss Pride

Farrowed Nov. 14, 1907
Litter 9; 2 boars and 5 sows raised.
Bred by C. Stephenson, Spirit Lake, Ia.

- Fena's Best 52721 .... A. A. Fena.
  - Boylans Luther 23621 A. A. Fena.
  - Nell F. 100126 L. E. Boylan.
- Belle Monk 221196 .... Johnson Bros.
  - Alexander III 45989 Johnson Bros.
  - Miss Monk 137184 Johnston Bros.

236544 Belle Monk II Same.

236546
Clare

Farrowed May 6, 1907
Litter 6; 2 boars and 3 sows raised.
Bred by E. E. Handley
Carroll, Ia.

- Claremonts Advancer 48833 ....
  John Weighton.
  - Proud Advancer 40997
    Manley & Co.
  - Fays Choice 96206
    John Weighton.
- Orion Beauty 167378 ..
  E. E. Handley.
  - Longfellow 59313
    S. P. Freed.
  - Queen Bess 102433
    P. A. Peterson.

236548
Nellie Orion

Farrowed Apr. 18, 1907
Litter 8; 2 boars and 2 sows raised.
Bred by E. E. Hendley
Carroll, Ia.

- Claremont's Advancer
  (See above).
- Orion Queen 167374 ..
  E. E. Handley.
  - Longfellow 59313
    S. P. Freed.
  - Queen Bess 102438
    P. A. Peterson.

236550
May Queen

Farrowed May 8, 1908
Litter 7; 3 boars and 2 sows raised.
Bred by E. E. Handley
Carroll, Ia.

- Fashion Improver Jr. 41259 .....
  S. P. Briggs.
  - Fashion Improver 33921
    Bowman & Fitch.
  - June 101176
    Manley & Co.
- Orion Queen 167374 ...
  E. E. Handley.
  - Longfellow 59313
    S. P. Freed.
  - Queen Bess 102438
    P. A. Peterson.

236552
Lady Improver

Farrowed Apr. 5, 1908
Litter 11; 3 boars and 3 sows raised.
Bred by E. E. Handley,
Carroll, Ia.

- Fashion Improver Jr. 41259 .....
  (See above).
- Orion Girl 167376 .....
  E. E. Handley.
  - Longfellow 59313
    S. P. Freed.
  - Queen Bess 102438
    P. A. Peterson.

236554
Bessie K.

Farrowed Feb. 12, 1908
Litter 12; 2 boars and 5 sows raised.
Bred by Clarence Wallace, Wisner, Neb.

- Crimson Kant 64383 ..
  J. M. Morrison.
  - Kant Be Beat 10239a
    Ira Jackson.
  - Beauty Yutan 151394
    W. A. Kirkpatrick.
- Crimson Bessie 162832..
  G. VanPatten.
  - Billy K. Jr. 40143
    G. VanPatten.
  - Echo Bessie 123090
    Arch Brown & Sons.

236556
Oklahoma Maid

Farrowed May 25, 1907
Litter 10; 6 boars and 4 sows raised.
Bred by J. J. Wright,
Menlo, Okla.

- Climax Wonder 59953 .
  Marshall Bros.
  - Mo. Wonder 12945
    O. Walter & Co.
  - Lady Climax II 108024
    McFarland Bros.
- Ruby W. 192072.....
  Marshall Bros.
  - King Wonder V 38665
    M. W. Walker & Son.
  - Wonder Maid 152934
    Marshall Bros.

236558
Kants Queen

Farrowed Oct. 2, 1907
Litter 7; 2 boars and 5 sows raised.
Bred by G. C. Everts, Audubon, Ia.

- Kant Be Beat Again 63215 ..... Watt & Foust.
  - Kant Be Beat 10239a Ira Jackson.
  - Xenia Queen II 22366a E. S. Foust.
- Nancy Orion 181024 .. Manley & Co.
  - Jumbo Bob 38035 D. Nauman.
  - Adoo 93172 G. W. Hockett.

236560
Lady Advance

Farroed Feb. 27, 1906
Litter 14; 2 boars and 3 sows raised.
Bred by G. W. Hockett Manning, Ia.
Sold to G. C. Everts, Audubon, Ia.

- I Am Advance 42721.. Johnston Bros. & Newkirk.
  - Advance 11309 J. M. Morrison.
  - Lucy D. II 18106 Geo. Duffus.
- Ruralette 166304 ..... G. W. Hockett.
  - Rural 6971a G. W. Stoner.
  - Her Majesty 78162 G. W. Hockett.

236562
Lady Alma

Farrowed Feb. 27, 1908
Bred by J. A. Wehr, Portsmouth, Ia.
Sold to G. C. Everts, Audubon, Ia.

- Young Surprise 55197.. E. B. Ryan.
  - E. Z. 40663 E. Z. Russell.
  - Miss Ryan 119698 Jas. Felton.
- Luela Advance 32760 .. F. H. Herring.
  - Advancement 29029 Johnston Bros.
  - Belvidere III 51756 F. H. Herring.

236564 Lady Advance 2nd

Farrowed Sep. 23, 1907
Litter 9; 4 boars and 3 sows raised.
Bred by F. Aldritt, Friend, Neb.

- Model Ladd 56583 .... Geo. Briggs & Son.
  - Higgins Model 3251 M. R. Higgins.
  - Hasty Hazel 129102 Geo. Briggs & Son.
- Lady Advance 169746 .. G. VanPatten.
  - Bellie K. 20373 O. S. West.
  - Miss Advance 67720 Johnston Bros.

236566
Glendale's Queen

Farrowed Mar. 17, 1907
Litter 13; 5 boars and 6 sows raised.
Bred by F. Aldritt, Friend, Neb.
Sold to J. Pittard, Friend, Neb.
Resold to F. Aldritt, Friend, Neb.

- Nebraska Chief 50389 .. J. M. Morrison.
  - Ohio Chief 8727a S. E. Morton & Co.
  - Fortune Teller 129078 J. M. Morrison.
- Glendale Maid 106628 . E. Z. Russell.
  - Glendale Critic 33293 Cantine Bros. & Co.
  - Fancy West X 71854 O. S. West.

236568
Jems Buddy

Farrowed Mar. 25, 1909
Litter 8; 5 boars and 3 sows raised.
Bred by D. C. Baker, Sutherland, Ia.
Sold to Wallace Dake & Sons, Linn Grove, Ia.

- Long Buddy K. 82275.. McNeil Bros.
  - Buddy K. IV 20861 Fred Kraschel & Son.
  - Mabel Hanley 138184 McNeil Bros.
- Jems Last 224458 ..... D. C. Baker.
  - Crimson King 49347 G. Gertzen.
  - Jem Advance 129910 Manley & Co.

236570
Olhausens Belle

Farrowed Mar. 6, 1909
Litter 11; 4 boars and 6 sows raised.
Bred by Reisser Bros., Sanborn, Ia.
Sold to Sam Clausen, Sutherland, Ia.
Resold to W. M. Furgason, Edgerton, Minn.

- R. B's Ohio Chief 68021 ..... L. H. Roberts & Son.
  - Walts Chief 48601 S. E. Morton & Co.
  - Carlie 123296 L. H. Roberts.
- Reisser's Belle 228852.. J. G. Hatch.
  - Nimble Dick 51363 Cantine Bros. & Stevenson.
  - Susan R. 177476 J. G. Hatch.

236572 Olhausen Belle II Same. Sold and resold to same.

236574 Olhausen Belle III Same. Sold and resold to same.

236576 Olhausen Belle IV Same. Sold and resold to same.

236578
Lady Hilda II

Farrowed Mar. 15, 1909
Litter 12; 4 boars and 4 sows raised.
Bred by G. H. Hummel Dakota, Ill.
Sold to Sam Olhausen, Sutherland, Ia.
Resold to W. M. Furgason, Edgerton, Minn.

- Royal Wonder 67415 .. G. H. Hummel.
  - Duroc Wonder 52249 J. W. Greenfield & Son.
  - Vera's Choice 175858 J. E. Reed.
- Lady Hilda 228848 .... G. H. Hummel.
  - Welch's Wonder 55307 S. S. Welch.
  - Hilda 1st 187060 A. H. Finney.

236580 Lady Hilda III Same. Sold and resold to same.

236582
May Hustler

Farrowed May 17, 1907
Litter 7; 2 boars and 5 sows raised.
Bred by John M. Morrison, College View, Neb.
Sold to F. S. Siegrist, and L. D. Pagett, Beloit, Kan.

- Kant Be Beat 10239a... Ira Jackson.
  - King Hustler 9033a C. C. Brawley.
  - Dutchess Wonder 22526a Ira Jackson.
- Ida M. 108342 ..... Blanchard Bros.
  - Golden King A. 15621 W. A. Kirkpatrick.
  - Ida's Ideal 37176 Blanchard Bros.

236584 Ida Belle Same. Sold to same.

236586
Cols. Queen

Farrowed Apr 14. 1908
Litter 5; 5 sows raised.
Bred by J. E. Joines, Clyde, Kan.
Sold to F. S. Siegrist and L. D. Padgett, Beloit, Kan.

- G. C's Col. 63433 ..... S. E. Morton.
  - King of Cols. 16075a Carl Scott.
  - Chapin's Queen 168810 S. E. Morton & Co.
- Bessie Wonder 162256. C. Thomas.
  - Nebraska Wonder 23927 O. S. West.
  - Ruth Beauty 115310 Chester Thomas.

236588 Crimson Beauty Same. Sold to same.

236590 Bessie

Top Notcher

Farrowed Mar. 15, 1907
Litter 10; 3 boars and 4 sows raised.
Bred by Jno. Jones & Son, Concordia, Kan.
Sold to F. S. Siegrist and L. D. Padgett, Beloit, Kan.

- Fancy Top Notcher 40339 ..... John W. Jones & Son.
  - Kant Be Beat 10239a, Ira Jackson.
  - Top Notcher Lass 71084, Watt & Foust.
- Fancy Perfecto 116200.. Bowman & Fitch.
  - Improver II 13365, O. S. West.
  - Fancy Perfection 66492, Bowman & Fitch.

236592

Golden Lady

Farrowed Sept. 6, 1906
Litter 9; 4 boars and 4 sows raised.
Bred by Philip Albrecht, Smith Center, Kas.
Sold to E. L. Siegrist, Beloit, Kas.

- Golden 42305 ..... Bowman & Fitch
  - Improver II 13365, O. S. West
  - Athol Bird 76678, Jacob Cline
- Daisy Best III 137066.. Phillip Albrecht
  - Dewey A. 20385, W. W. Hogate & Sons
  - Daisy F. 51590, Phillip Albrecht

236594

Gypsy Raven

Farrowed Sep. 15, 1908
Litter 13; 4 boars and 5 sows raised.
Bred by F. S. Siegrist, Beloit, Kas

- Red Raven 47607..... Powell & Rudy
  - Joe Folk 34659, W. E. Bishop
  - Mary D. 72036, Powell & Rudy
- Gypsy Hercules 85498.. J. F. Chandler
  - Hercules 15389, H. B. Kenley
  - Gypsy Maid 37536, J. F. Chandler

236596

Ida M. II

Farrowed Sep. 20, 1908
Litter 12; 3 boars and 5 sows raised.
Bred by F. S. Siegrist, Beloit, Kas.

- Chief's Wonder 53469.. R. J. Harding
  - Ohio Chief 41419, S. E. Morton & Co.
  - Wonder's Queen 80660, O. S. West
- Ida M. 108342..... Blanchard Bros.
  - Golden King A. 15621, W. A. Kirkpatrick
  - Ida's Ideal 37176, Blanchard Bros.

236598

Rosalind

Farored Mar. 20, 1908
Litter 10; 4 boars and 4 sows raised.
Bred by S. M. DeYoe & Sons, Britt, Ia.
Sold to DeYoe Bros., Mason City, Ia.

- Enterprise Chief 68839.. L. H. Roberts & Son
  - Liberty Chief 48603, S. E. Morton & Co.
  - Pearl 162892, L. H. Roberts & Son
- Blanche 212692 ..... Geo. M. DeYoe
  - Prince Oliver 57629, Balmat & Son
  - Alice 189802, Geo. M. DeYoe

236600
Cherry Belle

Farroed Mar. 27, 1908
Litter 7; 3 boars and 4 sows raised.
Bred by Geo. M. DeYoe, Britt, Ia.
Sold to DeYoe Bros., Mason City, Ia.

- Enterprise Chief 68839. (See above.)
- Prairie Queen 212696, Geo. M. DeYoe
  - Princes Oliver 37629, Balmat & Son
  - Junoc 138324, S. M. DeYoe & Son

236602 Red Rose Same. Sold to same.

236604
Pierson Belle

Farrowed Sep. 10, 1906
Litter 9.
Bred by Jas. Williams, Marcus, Ia.
Sold to A. Lentz & Son, Pierson, Ia.

- Ia. King M. 14279....., G. A. Munson
  - Luther Chief Jr. 14183, Wm. Fraker
  - Iowa Queen 26026, F. F. Failor
- Brooklyn Belle 74516.., Johnston Bros. & Newkirk
  - Advance 11309, J. M. Morrison
  - Miss Fern 30158, J. A. Bangham

236606
Beauty Rose

Farrowed Aug. 10, 1906
Bred by Jas. Williams, Marcus, Ia.
Sold to A. Lentz & Son, Pierson, Ia.

- Iowa King M. 14279.... (See above.)
- Perciles Beauty II 48662 ....., Cantine Bros & Stevenson
  - Tolstoy 12533, H. F. Hoffman
  - Pericles Beauty 29126, H. L. Cantine

236608
Lady Roberts

Farrowed Mar. 16, 1908
Litter 12; 5 boars and 3 sows raised.
Bred by A. T. Sundell, Paton, Ia.
Sold to J. J. Vosika, Pocahontas, Ia.
Resold to F. J. Hudek, Pocahontas, Ia.

- Lord Roberts 17329...., Wm. Roberts & Son
  - Long Tom 9921a, Wm. Roberts & Son
  - Viola Roberts 22474, Wm. Roberts & Son
- Tip Top Lady 184238.., G. W. Seckman
  - Tip Top Notcher 20729, R. C. Watt
  - The Lad's Goldie 51104, G. W. Seckman

236610
Miss Belle

Farrowed Mar. 22, 1909
Litter 11; 3 boars and 3 sows
Bred by J. J. Vosika, Pocahontas, Ia.
Sold to Charley Kempton, Beresford, S. D.

- J. J's Ohio Chief 64681, R. J. Harding
  - Ohio Chief 41419, S. E. Morton & Co.
  - Miss Belle 164302, R. J. Harding
- Sigourney Pride 221216, J. J. Vosika
  - Top Notcher Advalcer 50883, G. W. Stout
  - Sigourney Girl 133714, G. W. Hoffman

236612
Viola E.

Farroed Mar. 17, 1904
Litter 15; 4 boars and 6 sows raised.
Bred by Chas. Mytton, Ansley, Nebr.

- Custer 14927a ..... Jere Perasall
  - Tom P. 9371 / F. Bennett
  - Freida 25232a / Jere Pearsall
- Red Beauty 135360..... Chas. Mytton
  - Dandy 25809 / C. H. Searle
  - Mytton's Choice 62012 / C. W. Roush

236614 Custer Beauty Same.

236616
Red Rose

Farrowed Apr. 18, 1908
Litter 8; 4 boars and 3 sows raised.
Bred by John Reece, Broken Bow, Nebr.
Sold to Chas. Mytton, Ansley, Nebr.

- Crimson Wonder Jr. 37203 ..... W. A. irkpatrick
  - Crimson Wonder 36355 / H. L. Cantine
  - Crimson Dot. IV 77772 / B. T. May
- Myra B. 131272 ..... Reece & Morehouse
  - Glenwood King II 23261 / B. T. May.
  - Miss Bardwell 121278 / Reese & Moorehouse

236618 Anna May Same. Sold to same.

236620
Helen

Farroed Mar. 7, 1909
Litter 9; 3 boars and 6 sows raised.
Bred by R. L. Comer, Carlinville, Ill.
Sold to H. C. Lyons, Rich Hill, Mo.

- Col. S. 17943a ..... S. E. Morton & Co.
  - King of Cols. 16075a / Carl Scott
  - May Steart 32726a / Morton & Co.
- Helen Blazes Again 135682 ..... G. W. Seckman
  - Tip Top Notcher 20729 / R. C. Watt
  - Helen Blazes 64502 / G. W. Seckman

236622
Blossom Beauty

Farrowed Apr. 24, 1908
Litter 9; 2 boars and 2 sows raised.
Bred by F. E. Lemmerman, Leigh, Nebr.

- Red Oak 77679 ..... C. McCarthy
  - Manley's Champion 41403 / Manley & Co.
  - Crimson Flower 95576 / O. S. West
- Blossom 200478 ..... F. A. Lemmerman
  - Leigh King 59387 / O. S. West
  - Dono B. 163908 / S. M. Anderson & Son

236624
Mossie B.

Farrowed May 15, 1908
Litter 9; 3 boars and 3 sows raised.
Bred by F. A. Lemmerman, Leigh, Nebr.

- Red Oak 77679..... (See above.)
- Mossie Red 163906..... S. Anderson & Son
  - Echo of Cloverdale 47371 / Fred Barnes
  - Bessie A. 119274 / S. Anderson

236626 Lady Mossie Same.

236628 Mossie Flower Same.

236630
Sallie

Farrowed June 5, 1909
Litter 6; 4 boars and 2 sows raised.
Bred by Enoch Lungren, Osage City, Kans.

- A's Choice Goods 82717 Addy & Son
  - W. L. A's Choice Goods 42409
  - A. F. Russell Prospection Girl 211656 T. G. Nash
- Beauty B. 228542 ..... Chas. Dorr
  - Kant Be Beat Jr. 69795 J. M. Morrison
  - Paullina 221052 O. N. Wilson

236632
Maud

Farroewd Apr. 20, 1909
Litter 8; 1 boar and 6 sows raised.
Bred by V. A. Lungren, Osage City, Kas.
Sold to Enoch Lungren Osage City, Kas.

- Duke 81699 ..... Chas. Dorr
  - Kant Be Beat Jr. 69795 J. M. Morrison
  - Ohio Lass 205752 Chas. Dorr
- Belle 195556 ..... Chas. Dorr
  - Tip Top Jr. 48429 W. L. Addy
  - Miss Royal 79278 J. F. Chandler

236634 Pet Same. Sold to same.

236636
Call Me Next

Farrowed Mar. 12, 1908
Litter 10; 1 boar and 1 sow raised.
Bred by J. M. Burgess & Son, Inavale, Nebr.
Sold to Roy Mathin, Inavale, Nebr.

- Burgess Model 52107... A. W. Cox
  - Bredwell 4855 Watson Bros
  - Parneta 131360 W. L. Addy & Son
- Pet Me Next 127816.... J. M. Burgess & Son
  - Burgess's Choice 34377 A. D. McClothlet
  - Summer Girl 98510 J. M. Burgess

236638
Zora II

Farroed Mar. 4, 1908
Litter 10; 2 boars and 1 sow raised.
Bred by J. M. Burgess & Son, Inavale, Nebr.
Sold to Roy Matkin, Inavale, Nebr.

- Burgess Model 52107.. (See above.)
- Zora 127834..... A. D. McClothlet
  - Just Right 37621 A. D. McGlothlen
  - My Choice 93368 A. D. McGlothlen

236640
Best Ever

Farroed Apr. 14, 1909
Litter 7; 1 boar and 2 sows raised.
Bred by J. M. Burgess & Son, Inavale, Nebr.
Sold to R. L. Matkin, Inavale, Nebr.

- Lamboleer 77673..... H. W. Lambreacht
  - Crimson Headlight 61753 Roberts & Harter
  - Pink L. 158808 J. M. Dority
- Highball Perfection 230002 ..... J. M. Burgess & Son
  - Highball 68653 J. M. Burgess & Son
  - Miss Perfection II 178192 S. N. Hogate

236642
Chutty Marie

Farrowed June 19, 1908
Litter 13; 3 boars and 7 sows raised.
Bred by F. Murray & Sons, Curtis, Nebr.
Sold to Chas. Briggs, Stockville, Nebr.

- Curtis Chief 24327..... Bowman & Fitch
  - Improver II 13365 O. S. West
  - Victor's Banner 15790 Ed Clifford
- Velvet Jumbo 175182.. Gerald Wilcox
  - Eclipse 31683 T. L. Livingston
  - Miss Jumbo 119442 Gerald Wilcox

236644
Red Bess

Farrowed Feb. 14, 1908
Litter 11; 5 boars and 2 sows raised.
Bred by F. Murray & Sons, Curtis, Nebr.
Sold to Chas. Briggs, Stockville, Nebr.

- Curtis Chief 24327 .... (See above.)
- Nellie W. 119444..... G. Wilcox
  - Jumbo Jim 26313 H. C. Meyers
  - Maggie W. 65408 J. C. Day & Son

236646
Belle Oreal

Farroewd Nov. 15, 1907
Litter 8; 4 boars and 3 sows raised.
Bred by M. Spencer, Audubon, Ia.

- West's King 50045..... O. S. West
  - West's Challenger 35743 O. S. West
  - Norwegian Girl 96208 O. S. West
- Oreal's Lassie 141950... John Weighton
  - Oreal 32345 Manley & Co.
  - Roe's Choice 54270 Ia. Agr'l College

236648 Miss Roseubd II

Farroed Nov. 15, 1907
Litter 8; 3 boars and 3 sos raised.
Bred by M. Spencer, Oudubon, Ia.

- West's King 50045..... (See above.)
- Miss Rosebud 235172.. M. Spencer
  - Improver W. 23295 Bowman & Fitch
  - Rosebud C. 52156 J. G. Davis

236650 Miss Rosebud III Same.

236652
Belle Moll

Farroed Nov. 2, 1907
Litter 8; 6 boars and 2 sows raised.
Bred by M. Spencer, Audubon, Ia.

- West's King 50045..... (See above.)
- Rose Bud C. 52156..... John G. Davis
  - Iowa Chief 11007 D. Neuman
  - Mollie 34462 John C. Davis

236654 Belle Doll Same.

236656 Belle Ell Same.

236658
Bell Dell

Farroedw Nov. 20, 1907
Litter 9; 3 boars and 3 sows raised.
Bred by M. Spencer, Audubon, Ia.

- West's King 50045... (See above.)
- Oreal's Reward 141952. John Weighton
  - Oreal 32345 Manley & Co.
  - Roe's Choice 54270 Ia. Agr'l College

236660 Bell Sell Same.

236662 Bell Roe Same.

236664
Lucas' Bird

Farrowed Apr. 14, 1907
Litter 8; 4 boars and 3 sows raised.
Bred by W. L. Addy & Son, Parnell, Mo.
Sold to O. Lucas, Parnell, Mo.

- W. L. A's Choice Goods 42409 ..... A. F. Russel
  - Lafollette 36563 W. B. Bishop
  - S. E.'s Model 9th 30996a Morton & Co.
- Lady Royal 141154 .... C. M. Dewey
  - Iowa Royal 34283 H. C. Sheldon & Sons
  - Beauty Girl 109076 L. L. Overholsre

236666 Crimson Wonder Grand Daughter

Farrowed Mar. 3, 1908
Litter 8; 5 boars and 2 sows raised.
Bred by W. L. Addy & Son, Parnell, Mo.

- Crimson Chief 31263... O. S. West
  - Crimson Wonder 26355 H. L. Cantine
  - Fancy West X. 71584 O. S. West
- Royal Lady 211682 .... Addy & Son
  - W. L. A's Choice Goods 42409 A. F. Russell
  - Lady Royal 141154 C. M. Dewey

236668
Lady Zam

Farrowed Apr. 15, 1908
Litter 9; 2 boars and 6 sows raised.
Bred by Samuel Drybread, Elk City, Kans
Sold to O. W. Simerly, Parsons, Kans.
Resold to W. L. Addy & Son, Parnell, Mo.

- Star Chief 74243..... M. D. Harvey
  - Chief Surprise 9853a Ira Jackson
  - Maud's Chip 39592a Morton & Co.
- King's Babe 158360.... Marshall Bros.
  - King Wonder V. 38665 M. W. Walker & Sons
  - Paulin Wonder 128268 Marshall Bros.

236670
Dandy Girl

Farrowed Mar. 18, 1908
Litter 10; 6 boars and 4 sows raised.
Bred by W. L. Addy, & Son, Parnell, Mo.

- Dandy Orion 33879..... Manley & Co.
  - Orion 5293 N. P. Clark
  - Fancy Allison 67594 Manley & Co.
- Belle Tecumseh 171896. Paul Grupe
  - Paul's Banker 31685 G. VanPatten
  - G's Best 128122 Paul Grupe

236672 Ohio Chiefs Grand Daughter

Farrowed Mar. 4, 1908
Litter 3; 1 boar and 2 sows raised.
Bred by Geo. Kerr, Sabetha, Kans.
Sold to W. L. Addy & Son, Parnell, Mo.

- Lincoln Chief 49447.... J. M. Morrison
  - Ohio Chief 8727a Morton & Co.
  - Royal Lass 67064 W. H. Taylor
- Miss Kerfoot 211660.... Geo. L. Kerr
  - Crimson Wonder II 32475 O. S. West
  - Miss Fred 181256 Geo. Kerr

236674 Little Damsel

Farrowed Au. 9, 1906
Litter 11; 1 boar and 6 sows raised.
Bred by Addy & Son, Parnell, Mo.

- Harding's Proud Advance 42407 ..... H. C. Sheldon & Sons
  - Proud Advance 23549 Johnston Bros.
  - Miss Mitchell 67908 B. C. Marts
- Rose Hill Belle 125226. W. L. Addy & Son
  - Tom Watson 21105 R. C. Watt
  - Rose Hill Girl 51692 Addy & Son

236676 King of Col. Grand Daughter

Farrowed Sept. 3, 1908
Litter 10; 6 boars and 4 sows raised.
Bred by W. L. Addy & Son, Parnell, Mo.

- Col. Grant 82039..... Grant Chapin
  - King of Cols 63435 Morton & Co.
  - Ravens Climax 190468 Grant Chapin
- Little Damsel 236674... W. L. Addy
  - Harding's Proud Advance 42407 Sheldon Bros.
  - Rose Hill Belle 125226 Addy & Son

236678 My Model II

Farrowed June 1, 1908
Litter 15; 2 boars and 2 sows raised.
Bred by W. H. Rodenbough, Macedonia, Ia

- Chief's King 71431..... R. J. Harding
  - Ohio Chief 41419 S. E. Morton & Co.
  - Harding's Beauty 153230 G. A. Munson
- Sunshine's Model 93310 R. J. Harding
  - Pilot J. 26311 O. E. Osborn
  - Miss Sunshine 63418 B. A. Shafer

236680 Ill. Beauty

Farrowed Sep. 25, 1907
Litter 10; 3 boars and 5 sows raised.
Bred by Kraschel Bros., Macon, Ill.
Sold to W. H. Rodenbough, Macedonia, Ia.

- Mayor Jr. 29315..... C. W. May
  - Mayor 13849 T. W. Stoner & Son
  - Nellie III 21648 T. W. Stoner & Son
- K's Model 159918..... J. Coy Roach
  - Model Chief 11159a S. E. Morton & Co.
  - May 83550 J. W. Killam

236682

Miss Brown Again

Farrowed Apr. 21, 1907
Litter 6; 2 boars and 2 sows raised.
Bred by W. A. Rankin, Carson, Ia.
Sold to Waltemeyer Bros., Melbourne, Ia.

- Proud Lady's Orion 52945 ..... Manley & Co.
  - Orion 5293 — N. P. Clark
  - Proud Lady 104506 — Manley & Co.
- Miss Brown 2nd 220104 — W. A. Rankin
  - Miss Bob's Wonder 37201 — W. A. Kirkpatrick
  - Miss Brown 94738 — Manley & Co.

236684

Rosina

Farrowed Oct. 10, 1907
Litter 10; 3 boars and 5 sows raised.
Bred by F. B. Nelson, Lindsay, Nebr.

- St. Elmo 64327 ..... John Dulaney
  - Pat Crow 48659 — Wm. Malcolm
  - Dulaney's Fancy 165656 — E. Z. Russell
- Cecila 118814..... W. W. Lamb
  - Bruce H. 23279 — H. B. Kenley
  - Oneita 70566 — A. W. Lamb

236686

Belle Ella B.

Farrowed Mar. 30, 1908
Litter 9; 6 boars and 2 sows raised.
Bred by Lewis J. Baynes, Salem, Ind.
Sold to R. H. Hosking, Elizabeth, Ill.

- Hoosier Chief 70227.... L. H. Roberts
  - Liberty Chief 48663 — S. E. Morton & Co.
  - Prospectus 156836 — L. H. Roberts & Son
- Ella B. 202474..... L. J. Baynes
  - Red King 23521 — J. W. Kern
  - Fancy Nell 67454 — C. W. & Wm. Reed

236688

Bonnie

Farrowed June 3, 190[illegible]
Litter 6; 4 boars and 2 sows raised.
Bred by R. E. Mahoney, Meridian, Okla.
Sold to Frank Britton, Minco, Okla.
Resold to J. P. Dunham, Minco, Okla.

- Col. Bryan 54887 ..... R. E. Mahoney
  - Lavender Duke 47837 — Geo. Gilliland
  - Ruth Perfection 111194 — Ben Hampton
- May Britton 171178 .... R. E. Mahoney
  - Okla. King 46195 — C. Folgate
  - Brand Back 112208 — Doyle & Mahoney

236690

Ruby

Farrowed Mar. 12, 1908
Litter 7; 4 sows raised.
Bred by A. Henderson, Paullina, Ia.

- Royalty 72633 ..... C. W. & Wm. Reed
  - Model Chief 44969 — Manley & Co.
  - Big Nellie II 134978 — C. W. & Wm. Reed
- H's Choice 185920..... Otto Peters
  - Tip Top 34807 — A. B. Wingerd
  - Leona II 114374 — Otto Peters

236692
Rainbow

Farroed Mar. 24, 1908
Litter 6; 3 boars and 3 sows raised.
Bred by C. E. Osborn, Weston, Ia.
Sold to J. H. Frum, Shelby, Ia.

- Advance I Am 70733... G. W. Hockett
  - I Am Advance 42721 Johnston Bros & Newkirk.
  - Jumbo Lady 150424 G. W. Hockett
- Merry Widow 203480.. O. E. Osborn
  - Indicator 20465 Manley & Co.
  - Nancy's First 93146 C. E. Osborn

236694 Beautiful Eyes Same. Sold to same.

236696 Oh You Kid Same. Sold to same.

236698
Crimson Miss

Farrowed Mar. 17, 1909
Litter 10; 4 boars and 4 sows raised.
Bred by Harry J. Fry, Ferrersonville, Ill.
Sold to Dillon & Sanders, Lebanon, Tenn.

- Crimson I Am 71983.... Lamb Bros.
  - Crimson Wonder I Am 34697 O. S. West
  - Orion Belle 124576 U. G. Davidson
- H. J. Goo Goo 232694. Harry J. Fry
  - Ky. Col. II 17663a A. W. Harris & Sons
  - E. K.'s Goo Goo 49092a C. J. Newby

236700
Nellie

Farrowed Mar. 6, 1908
Litter 12; 3 boars and 5 sows raised.
Bred by Philinp Albrecht, Smith Center, Kas.
Sold to W. C. Whitney, Ara, Kans.
Resold to T. E. Smith, Woodston, Kans.
Resold to Smith Bros., Phillipsburg, Kas.

- Orione II 55545 ..... J. W. Jones
  - Prince Wonder 42455 Marshall Bros.
  - Athol Beauty 121620 John W. Jones
- Ida Golden 193874 Phillip Albrecht
  - Golden 42305 Bowman & Fitch
  - Red Lady II 175512 W. F. Garrett

236702
Crimson Lady

Farrowed Apr. 15, 1908
Litter 6; 3 boars and 2 sows raised.
Sold to A. J. Reisser, Platte, S. Dak.

- Sol 74163 ..... Sol Frank
  - King Solomon 41513 Sol Frank
  - Susan Nipped 138694 Sol Frank
- Crimson 189784..... H. L. Cantine
  - Crimson Wonder Jr. 41103 Cantine Bros & Stevenson
  - Outlook II. 105510 H. F. Hoffman

236704
Choice Perfection

Farrowed Mar. 11, 1908
Litter 8; 2 boars and 3 sows raised.
Bred by T. P. Morren, Johnson, Nebr.

- Puts Perfection 72139.. W. M. Putman
  - Crimson Jim 47995 J. F. Roberts
  - Tessie Bateman 105376 McNil Bros.
- Waneta Red 234660.... T. P. Morren
  - King of Reds 59145 Welch Bros.
  - Waneta 188354 L. B. Arnot

236706
Maggie Mae

Farrowed Mar. 30, 1907
Litter 11; 2 boars and 3 sows raised.
Bred by S. P. Briggs, Seward, Nebr.
Sold to V. A. Briggs, Aurora, Nebr.
Resold to S. P. Briggs, Seward, Nebr.

- Fashion's Improver 33921 ..... Bowman & Fitch
  - Improver II 13365 O. S. West
  - Fashion 29074 Bowman & Fitch
- Lady Alice 142638..... S. P. Briggs
  - Gold Dust Orion 33427 Manley & Co.
  - Rozella Belle 47334 Manley & Co.

236708
Lucy

Farrowed Oct. 11, 1909
Litter 9; 4 boars and 5 sows raised.
Bred by M. Montgomery, Corsicana, Tex.
Sold to R. C. Owen, Blooming Grove, Tex

- Tippy I. B. 85111..... J. J. McLain
  - Tex. Tip Top Notcher 32845 G. W. Seckman
  - Miss B. Allison 30132a Thos. Bennett
- Emhouse Queen 213772 C. L. DeRusha
  - Carl 65925 Ed Edmonson
  - Emhouse Lady 196428 Tom Frazier

236710
Redwing

Farrowed Sept. 15, 1905
Litter 11; 3 boars and 4 sows raised.
Bred by J. A. Hebrew, Stockton, Kans.
Sold to Lark Johnston, Stockton, Kans.

- Red Dan 46105..... J. A. Maris
  - Stockton Boy 28073 J. M. Young
  - Red Bess 69922 S. E. Rudy
- Carrie L. 91498..... Martin Larson
  - Cracker Jack 18343 S. P. & C. M. Carr
  - Cant You See 54122 Martin Larson

236712 Home Finder Same. Sold to same.

236714
Red Sally

Farrowed Nov. 25, 1908
Litter 11; 5 boars and 3 sows raised.
Bred by G. L. Johnston, Stockton, Kans.

- Duke of Hith 60489.... Stucky & Mellott
  - Commodore 32563 J. W. Reid
  - Rosie May 63924 Martin Larson
- Redwing 236710 ..... J. A. Hebrew
  - Red Dan 46105 J. A. Maris
  - Carrie L. 91498 Martin Larson

236716
Fancy Homefinder

Farrowed July 3, 1908
Litter 9; 2 boars and 2 sows raised.
Bred by G. L. Johnston, Stockton, Kans.

- Duke of Hith 60489 .... (See above.)
- Home Finder 236712 .. J. A. Hebrew
  - Red Dan 46105 J. A. Maris
  - Carrie L. 91498 Martin Larson

236718 Dandy Homefinder Same.

236720
Red Lady

Farrowed May 12, 1908
Litter 18; 5 boars and 4 sows raised.
Bred by G. L. Johnston, Stockton, Kans.

- Duke of Hith 60489.... (See above.)
- Redwing 236710 ..... J. A. Hebrew
  - Red Dan 46105 J. A. Maris
  - Carrie L. 91498 Martin Larson

236722 Red Bird Same.

236724 Red Mary Same.

236726 Red Nancy Same.

236728
Nettie

Farrowed Apr. 4, 1909
Litter 8; 3 boars and 1 sow raised.
Bred by Lee Beam, Homick, Ia.

- Beem's Kruger 84398... John Morrison
  - Kruger 17933 G. W. Trone & Sons
  - Lucy 199922 Watt & Foust
- Nellie 199912 ..... W. A. Fitzpatrick
  - Crimson Model 56265 E. Z. Russell
  - Miss Bobs Lady 144588 W. A. Kirkpatrick

236730 Miss Crimson Kruger

Farrowed Apr. 7, 1909
Litter 5; 3 boars and 2 sows raised.
Bred by Lee Beem, Hancock, Ia.

- Beem's Kruger 84397.. (See above.)
- Crimson Lady 199914... W. A. Kirkpatrick
  - Crimson Model 56265 E. Z. Russell
  - Miss Bobs Lady 144588 W. A. Kirkpatrick

236732
Fanny

Farrowed Apr. 13, 1909
Litter 14; 5 boars and 4 sows raised.
Bred by Lee Beem, Homick, Ia.
Sold to Marvin Nicholas, Homich, Ia.

- Beem's Kruger 84397.. (See above.)
- Elephant 208274 ..... D. W. Norris
  - King Norris 64577 Geo. Newcomb
  - Sunshine 164866 D. W. Norris

236734
Bonnie

Farrowed Apr. 14, 1909
Bred by Lee Beem, Homick, Ia.
Sold to Wm. Henderson, Correctionville, Ia.

- Beem's Kruger 84397.. (See above.)
- Bettie's Improver Girl 217710 ..... Jas S. Beem
  - Lincoln's Wonder Brother 64763 J. M. Morrison
  - Bettie B 126740 J. D. Woods

236736
Belle of Grace
Farrowed Mar. 16, 1908
Litter 10; 3 boars and 4 sows raised.
Bred by John W. Taylor, Edwardsville, Kans.
Sold to Arthur Vail Hume, Mo.

- Kansas Chief 64723 ... R. J. Harding
  - Ohio Chief 41419 Morton & Co.
  - Kansas Queen 156702 R. J. Harding
- Princess 122334..... McFarland Bros.
  - II Climax 23361 McFarland Bros.
  - Grace McF. 48442 McFarland Bros.

236738
Maud
Farrowed July 9, 1909
Litter 9; 4 boars and 4 sows raised.
Bred by C. T. McKeever, Hennessey, Okla.
Sold to W. Layton, Kingfisher, Okla.

- Top Notcher Boy 85241 Roberts & Harter
  - Pete 55677 J. A. Ollis
  - 24th Improver 166250 B. F. Roberts
- Miss Orion 139326..... E. H. Erickson
  - Orion Jr. 31479 Manley & Co.
  - Carrie E. 42320 J. O. Hunt

236740
Colemans Peach
Farrowed Apr. 25, 1908
Litter 10; 4 boars and 4 sows raised.
Bred by G. H. Coleman, Elk City, Kans.

- Red Wonder 48813..... W. O. Stephenson
  - II Climax 23361 McFarland Bros.
  - Priceless Princess 86030 McFarland Bros.
- Coleman's Choice 229548 G. H. Coleman
  - Orion T. 28379 N. B. Sawyer
  - Perfect Cherry 152708 G. H. Coleman

236742
Annie Laurie 2nd
Farrowed Mar. 3, 1908
Litter 9; 3 boars and 6 sows raised.
Bred by E. D. McGrew Stratton, Nebr.

- Neb. Belle's Chief 69285 ..... W. F. Waldo.
  - Belle Chief 22727 Smith Brown
  - Come Out Lady 176144 J. H. Morrison
- Anna Laurie 175762.... W. F. Waldo
  - Crimson Wonder A. 42067 W. A. Kirkpatrick
  - Red Ribbon 113248 W. D. Waldo

236744 Miss Stratton Same.

236746 Miss Della Same.

236748
Young's Choice
Farrowed Apr. 27, 1909
Litter 8; 2 boars and 6 sows raised.
Bred by W. C. Whittier Galena, O.
Sold to Carl H. Young, Columbus, O.

- Ohio Pal 21263a..... Watt & Foust
  - King's Pal 17221 Mahan Bros.
  - Cols Belle II 31000 Morton & Co.
- Erawanna 225176 ..... Watt & Foust
  - Apachie Chief 13829 C. Alspach
  - Whittier's Choice 26588 H. A. Belleville

INDEX TO MALES

A A's Choice 899995
Abe 90239
A C's Choice Goods 89727
Adjuster 90385
Admiral Togo 89155
Advance Wonder 88589
Advancer Boy 89259
Advance 89539
Advancer Shayer 90051
Advance 90595
Advancer Again 90801
Advancer Improver 90805
Advance Boy 90865
Advance Improver 90939
Advancer M. Perfection 91121
Adain 91241
Advance Col..... 91829
Aikmans Chief 91205
Ajax 89543
Alfonso 89157
Altanom Prince 88759
Almon B 89421
Alfreds Billy 89459
Alfreds Col 89489
Alec 90293
Albert 90357
A. L's King 90589
Alma's Col 90621
Albert's King 90655
Alain Boar 90993
Alic 91215
Allen's Chief 90061
Alpha 90557
A Model 89231
Ambition Lad 89593
Ambition 2nd 89769
Amazon 91499
Amp 90991
Amia Col 91239
Amboy 90881
Another Top Notcher 89441
Andy 90891
Andy Advance 91279
Apperson's Cashier 89709
Armstrong's Choice 91323
Archa III 89031
Archa II. 89033
Archa I. 89035
Arks Lady's King 89137
Aristocrat 89423
Arthur 89561
Arp's Choice 90221
Aristocrat Jr..... 90271
Aristocrat Jr A 90273
Arion Wonder 90509
Arkansas Boy 91267
Archer 91557
Archer 91813
As' Col 88709
Atchinson Chief 90305
Attraction Jr. 90833
Attraction O. K. 88865
Auburn Ruler 90393
Author 89041
Aurora King 89395
Aurelias King 91769
Austine 91853
Averydale Model 91701
A Wonder 90003
Batavia Lad 90707
Badger 90825
Ballantyne Lady 90845
Bachul's Choice 90861
B. & C. Col 2nd..... 90351
Baessler Lad 90253
Bankers 4th 89927
Bangor Boy 89595
Baden Prince..... 89235
Banner Bearer 89101
Badger 88909
Bakers Majesty 88837
Banker 91511
Banker Boy 91461
Badger King 91619
Bank Account 91797
B. & B's King..... 89143
Baker 90947
Ben Hur Lad 90141
Beardsly Col..... 91301
Bert's Model 91469
Belle's Wonder 91223
Betties Critic 91097
Belles Kant 91001
Beauty Lad 90883
Belleview Cherry II..... 90731
Belle's Pride Lad 90067
Belle's Col 89925
Bells Chief 89823
Bell Boy 89837
Belle of Susie 89685
Bennethums Lady 89705
Beauty's Best..... 89089
Benson's Choice 89103
Beams Choice 89061
Better Best..... 89085
Belle Excell 88973
Belmont Challenger 88749
Ben Bucley 88835
Beauties Chief 88675
Bens Top Notcher 88679
Bethany Improver 90405
Big John..... 88905
Big Chief 88581
Big Johnny 88917
Billie T. 88927
Bill Model 89341
Big Chief 89439
Big Boy 89597
Billy Boy 89689
Billy Rosebud Jr 89799
Bills Chief 89799
Billy K 89841
Big Duke 89855
Big Albany Ben 89969
Big Henry 90019
Big Chief 90023
Big Sahdy 90069
Bill 90183
Big Rock Chief 90199
Bierstedt's Lad 90893
Big Wonder 90945
Big John 90957
Billie Sunday 91035
Billie Boy 91123
Big Bob 91595
Billie Davis 2nd 91737
B. J's Choice 90491
B. L's Col..... 90911

INDEX TO MALES

Blossom Chief 90399
Blue Ribbon Boy 90197
Bloodey Butcher 89653
Blue's K. B. B. 89293
Bliss's Lad 89125
Blommers Choice Goods 88615
Bourbons Pride 88971
Bob 89233
Bonham's Choice 89675
Bombard 90081
Bourbourne Chief 90163
Bob Wonder 90283
Bob 90321
Boots 90317
Bob 90321
Bob 90583
Bobby Swain 90631
Bonnie Boy 90723
Boss Bell 91091
Bob Garrett 91639
Bold Boy 91627
Bob Bon II Jr. 91669
Bright Prospect 91115
Bright Boy 91193
Bredwell Choice 91263
Brubakers Orion 91281
Break Back 2nd 91719
Brown's Chief 91761
Bryans Model 90379
Brown's Buster 90409
Broad Back 88609
Bruce M. 89039
Bright Sum 89195
Bristol Chief 90123
Buddy Kant 91519
Burns Red 91801
Buffalo Grass 91855
Budd Again 88585
Buddy K. 90261
Burrow's Choice 89877
Burger Chief 89915
Buddie D. 89609
Buddy Tip Top Notcher 89623
Buckingham's Lad 89383
Butler Chief 89305
Burlesons Choice 88969
Buster Brown 88999
Bungal Boys Best 88651
Buckeyes Boy 91213
Buddy Chief 91335
Burr Oak Bly 91705
Buddy's Last 90581

Captain Kid 89013
Carker 88857
Caddo King 88627
C. & E's Prince of Cols. 88953
Canton 89407
Callaway Boy 89575
Caddo Jim 89703
Carolen King 89901
Carlson's Hero 90093
Cannon 90159
Cassius 90139
Carl 90427
Canning's Choice 89329
Camp Creek Tom 90785
Captain Putnam 90919
Carl Critic 91367
Capt. S. O. 91651
C. B. Moddle 91671
Cedar 89201
Cedar Boy 91413
C. F.'s Col 88681
Chief Solomon 91609
Cherry Boy 91679
Chief Advance 91763
Chief Longfellow 91577
Chamberlin's Fancy 91527
Chieftan 91539
Chief Wonder 91827
Chief Indicator 91823
Choice Pathfinder 91433
Chief Again 91465
Chief of Cols. 91945
Chief 91401
Challenger 91321
Chief's Cols. Tip Top 91057
Chief Wapello 91071
Chief's Col. Advance 90937
Chub 90627
Chief Tat 90525
Chief Second 90455
Champion Tip Top 90337
Chief Tatarrax 90397
Chandler Pride 90157
Charles Choice 90171
Chief Mogul 90073
Chief 89933
Chief's Top Notcher 89827
Cherry Advance 89879
Chief King 89569
Chief's Model 89633
Choice Goods Advance 89661
Charley 89667
Chief's Best 89717
Choice Boy 88731
Choice Goods 88775
Choice Goods 88821
Chief 88823
Chief Henry 88891
Chief's Advance 89015
Chief 89057
Charleys Pride 89229
Chieftan II 89291
Chief Keep On 89345
Cherry Chief 89369
Chief's Col. Kruger 89413
Choice Goods 89451
Cherry Glue 89465
Chief Solomon 89545
Chief Tip Top 89555
Choice Duroc 90297
Chief 90319
Charles 90323
Choice Goods 90173
Champion Wonder 90211
Christensen's Model 90259
Chancellor II 90155
Clipper 88761
Climax II 88787
Clide 89027
Clovercroft Jim 89331
Clarence 90263
Claremont Dude 90053
Clif 91405
Clark 91397
Clarence 91087
Claremont, Jr. 91203
Clyde 90765
Clauss 90573
Clarence II 90515
C. L. M.'s Col. Jerry 90333
Cloude 91633
Clyde 91635
Claremont Chief 91523
Claremont's Chief 89479
Clopper's Hanley 90489
C. Mes, Jr. 88691
C. O's Wonder 88607
Col. Bryan 11 88593

INDEX TO MALES

Colonel Grant 88895
Col. A. H. 89119
Col. B. K. 89121
Col. C. 89123
Col. O. K. 89367
Col. Raven IV 89415
Col. Fred 89431
Commodore Lee 89447
Col. George 89553
Commodore 89559
Col. S. II 89767
Comrad 89777
Commodore B. & C.'s Col. 89803
Corrector 89891
Colonel's Cache 90011
Colonel's Abilene 90013
Col. S. Sherman 90071
Col. Cronje 90103
Covington 90205
Col. T. 90343
Columbus W. 90373
Colossus Red 90401
Col. D. 90483
Commodore D. 90615
Corn's Conado 90641
Corn's Col. 90643
Commodore II 90689
Cottenwood Chief 90745
Col. Chief 90815
Col. A. 90931
Col. D. 90935
Colonel G. 90959
Commodore Chief 90961
Colonel 91201
Collins Choice 91251
Col. Browning 91259
Col. K. 91303
Col. Taft 91319
Cols. Ohio Chief 91339
Cooper Chief 91395
Corn King 91505
Corn King 91529
Corrector 91821
Col. S. II 91787
College Boy 91783
Col. King's Wonder 91691
Coots 91715
Col. Perfect 91561
Col. Wonder 91567
Colonel L. 89611
Col. Medler 91217
Cordell Billie 91223
Crimson Pride 91131
Crimson Model 91167
Crimson Lad 91237
Crimson Boy 91443
Crimson Wonder Jr. 91833
Crimson King 91791
Crimson Wonder IV 91655
Crimson Pride 88617
Crimson Wonder Boy 89931
Crimson D 89151
Crimson Chief 89153
Crimson Orion 89173
Crimson Teddy, 3rd 88705
Crimson O. K. 88713
Critics Bob 88737
Crimson Bill 88813
Crawford King 88951
Crimson Chief 89009
Crimson Wonder 89199
Crimson Dell 89285
Crimson Dale 89375
Crimson Again 89557
Crimson Lad 89779
Critic's Jim 90005
Crow's Wonder 90111
Crimson King Jr.'s Heir 90161
Crimson Chief 90177
Crimson Top Notcher 90201
Crimson Boy 90203
Crimson Tom 90415
Crimson Wonder's Likeness 90417
Critic 90617
Crimson Rex I 90677
Crimson Lad 90725
Criterion II 90741
Crimson Index 90797
Crimson Kid 90839
Cruger 90905
Crimson Chief 90971
Custer Boy II 89021
Curly Inventor 90625
Cuttler Lad 91227
Cunson Advancer 88633
Cyclone 91313

Dandy Jim 91585
Davis Bell 91617
Dakota Improver 91537
Dakota Lad 91249
D. & VV.'s Choice Goods 90967
David H. 90887
Dale II 90863
Dave's Pilot Wonder 90645
Dakota King 90569
Dan 90453
Dandy Lad 90251
Daisy's Perfection 90129
Dandy Homes 90113
Dandy Wonder 90115
Daisy Boy 89859
Dandy Jim 89811
Davis's Choice 89763
Dan 89701
Dandy of Canton 89643
Dakota Chief 89629
Daton Chief 89193
D. & C. Col. 88639
Dekota 88901
Dekota II 89339
DeYoung's Col. Again 89453
Defiance 89631
Delevan Chief 89669
Dell's A 90227
Dells 90229
Dewey 90413
Dewey 90413
Defiance 90811
Dexter 91291
Dixon Chief 88757
Diamond Chief 91677
Diamond Dick 91429
Dignity Lad 91025
Dick 90661
Dick C 90461
Dick Wiser 89845
Dick 89857
Diamond King 89351
Dick 89127
Don Carlos 88603
Don Juan 88605
Don Juan II 89025
Dobie 89601
Don 89695
D. O.'s Climax II 90871
D. O.'s Climax 90879
Dorsey II 91299
Dr. Cook 89167
Dread Advance 89575
Dr.'s Top Notcher 90651

Dreamer 91085
Dr. Cook 91361
Duke 91757
Duroc Dick 91849
Duroc Model 91191
Duroc Chief 91169
Durock Chief 90291
Duroc Chief 90041
Duke's Boy 89939
Duke's Best 89941
Duroc Chief 88811
Duke 91273
Dwight Boy 91521

Early Boy 88669
Easton's Bro's. King 90097
Earl 90463
Eagel 91173
Echo Prince 91731
Echo 89899
Echo 89299
Eddy J. 89343
Ed's Choice 89521
Edd 89835
Ed 89945
Edward's Choice 90479
Eddy A. 91005
Eddie Boy 91835
Egan 90223
E.J. Critic 90311
E. J.'s Advancer 89851
E. J.'s Advance 89001
Elizabeth Best 90035
Elzy G. 90857
Elkhorn Model 91587
Elkhorn Chief 91597
Elma Chief 91355
Elmrock Chief 91459
Emmeth M. 89043
Emperor III 88693
Emo's Inventer 90089
Emperor Wiser 90897
Ensignes Advance 91079
Enterprise 91427
Estella 91597
Essex Lad 91061
E. S. Advancer 89225
E.'s Commodore 88959
E.'s Choice 90719
Eureka 89725
Excelsior Jim 90257
Exchanger 91317

Fancy Lad 88613
Fagin 88855
Fairview Tom 89093
Fairview King 89247
Factor 89301
Farmer Boy 89895
Farmer Burns II 89951
Farmer's Incubator 89973
Fancy Chief I Am..... 89997
Father's Chief 90015
Fancy Prince 90025
Fancy Model 90031
Fahms King 90395
Fairview Grant 90541
Fancy Gold Finch 90751
Fancy Jim 91473
F. A.'s Chief 91475
Fancy Cut 91533
Falk's Chief 91603
Fairview Boy 91687
Farmer Boy 91817

Favorite Hero 91819
Fencliffe Prince 88711
Feeder's Choice 89019
Finney's Col. 89869
First Lad 89981
Fighting Bob 90109
Fieries' Model 90653
Fitch 91081
Finney's Col. 91575
F. Jordan 90609
Flemming's Col. 91309
Flint Pearson 89055
Flora's Advancer 89261
Frederick C. 88921
Free Trade 89325
Fred Verdi 90033
Frank's Lad 90657
Freed's Orion 90851
Fred's Orion II 90853
Frazier's Col. 91149

Gay Advance Jr..... 88643
Gaylord 88799
Gant's Farm Top Notcher 88967
Garner Lad 88977
Gay Critic 89323
Garber's Lad 90701
Gay Monarch 91419
Gant's Farm Ambition 91489
Gant's Farm Tip Top 91491
Gay Boy 91593
G. B.'s Buddy 89435
G. C.'s II King 90533
Geo. W. 89377
Geo. Choice 89391
Geromine 90527
Genevieve Wonder 90555
German 90671
George 91357
George Roberts 91503
Geneva Pride 91211
G. H. Model 88649
Giant Monarch 88783
Gibson's Climax 88861
Glenwood Chief 91579
G. M.'s Choice 89117
Gold Tip 88597
Golden Rod 88601
Good Boy 88631
Gold Cloud II 88641
Golden Chief 88645
Golden Jim 88769
Good Bobbie 88785
Golden Prince 88831
Good Enough 88963
Gold Dust Wonder 89053
Gotch 89287
Gold Prince 89215
Golden Models Advancer 89429
Gold Rule 89511
Governor Bird 89645
Golden Chief 89715
Golden Rex 89755
Golden Wonder II 89787
Good Enough 89831
Gold Kaut 89907
Golden Buddy K. 89909
Gold Mine 90065
Golden Jim I am 90077
Golly's Col. 90125
Gold Finch II 90287
Golden Boy 90289
Good Boy 90331
Golden Model V. 90565
Golden Crimson Wonder 90591

INDEX TO MALES

Gold Nuggett 90713
Gold Finch Wonder 90753
Gold Finch Jr..... 90869
Gold Dust Col. 90951
Gold Coin Notcher 90997
Gold Dust Jim 91003
Golliath Jr. 91037
Governor 91127
Golden King 91157
Gold Finches Top 91171
Golden Rod King 91221
Goliath No. 2 91493
Golden Model I Am..... 91525
Goddard's Col 91601
Golden Tip II..... 91605
Governor Zephyr 91659
Governor Vessy 91747
Golden King 91767
Governor 91831
Grulark 88664
Grove City Prince 88725
Grane's Critic 89269
Granger 89401
Grand Boy 89665
Grover 90085
Grandmaster 90101
Grace's King 90167
Greeley 90237
Graham Wonder 90493
Grand King 90921
Grand King II 91333
Great Ohio Chief II 91515
Grien's Auditor..... 91543
G.'s Choice 88961
Guthrie Chief II 90519
Guthries Chief Again 91137
Guthrie Chief II 91289
Gunges Long Fellow 88587
Glen Dale 88869
Gun Metal 88937
G. W.'s Model 90265

Harry 88653
Harvey K 88885
Hanley's Wonder 89417
Hanley Jr. II..... 89785
Harps Best..... 90929
Handley King 90047
H. & S. Col..... 91857
Happy Jack 91591
Hamlet 91243
Havelock Boy 91179
Hays Model 91187
H. C. Chief..... 89821
Henry's Best 89059
Hedgewood Boy 89921
Hetherlad I..... 90387
Hero Cronje 90325
Helen's Chief 90329
Hero 90233
Hero 90241
Hero 90231
Henderson's Crimson 91739
Heavyweight 91485
Helen's Col 91159
Helen's Col. 91083
Helen Chief 91027
H. H. Prins 91155
High Top 88687
High Point Prince 88803
High Colonel 89319
High Back 89455
High Model II..... 89477
Higgins Cant..... 89491
Hire Boy 89917

High Tide Jr..... 91019
Highland Chief 90941
High Ball 90783
Highview Bud 90757
High Mixed 90669
High Chief II..... 90675
High Roller 90277
High Ball I..... 90153
High Ball Acheiver 89957
High Notcher 91775
Hills Pride 91143
High Tide 91023
H L's Duke 91555
Honest John 88689
Hogates Prince 88849
Honor Chief 89347
Housh's Lad 89443
Honest Tom 89445
Hoosier Boy 89547
Horgon Prince 90923
Homestead Lad 90735
Homestead Chief 90215
Homer 90135
Howard 91477
Hovn's Model 91231
Horn's Col 91113
Hoffer's Pride 91029
Huskdum 91277

I Am Advance Junior..... 91379
I Am a Gold Medal..... 91337
I Am A Wonder..... 90449
I Am King..... 90355
Ideal Chief 91581
Ill. Wonder 89189
Illinois Chief 91623
Illinois Col. 91165
Ill. Chief II..... 89765
Illinois Col..... 90679
Illinois Model Chief..... 90817
Improver Col 89257
Improver Again 90447
I'm for Egan 90225
Improver Lad 89783
Inventor 2nd 89697
Indian Chief 89507
Indiana Boy 89333
Invincible Bill 88619
Inventor's Dictator 91733
International Wonder 91545
Inventor Boy 91435
Inventor I 91297
Indian Chief 90737
Iowa Chief 89321
Iowa's Crimson Wonder 88851
Iowa Chief's Pride 88983
Iowa Col. 91785
Iowa Notcher Jr..... 91451
Iowa Notcher II..... 91135
Iowa Grant 89871
Iowa Col 89875
Iowa King 89897
Irish Boy 89499
Iria II 89283
Iria I..... 89281
Ira's Jewell 90867
I. S. C. Freed 88807
Italian Dude 91649
I. X. L..... 91809

Jake 88621
Jake 88661
Jarry Smith 88771
Jack Bell 89051

Jack 89209
Java III..... 89271
Java IV 89273
Java I 89275
Java II 89277
Jame's Choice 89393
Jackson 90181
Jack 90451
Jay 90577
Jake 91383
Jems Buddy K..... 88623
Jerry 88733
Jerry 88907
Jean Val Jean..... 89473
Jerry D 89849
Jersey 89967
Jennie O. Boy..... 90639
Jenning's Col. 90699
Jewel 90729
Jerry 91007
Jess 91103
Jessie's Top Notcher 91229
Jewell's Col. 91727
J. F's Orion Chief..... 91445
J G's Model..... 91805
Jim Gold 88753
Jim B. Jr..... 89245
Jimmie's Ribbon 89647
Jim Castle..... 89947
Jim 90185
Jim 90341
Jim 90771
Jim Turpin 90925
Jim Phallas 90975
Jim 91847
Joe Wilks 88779
John 88825
Johns Ohio Chief 88955
John's Choice 89011
Johnson's King 89131
John Hanley 89185
Joe 89337
Josephus 89537
Joe's Model 89903
Jock's Wonder 89923
Johnson's Kant 90169
John 90179
Jody Boy 90315
Joe's Golden Rule 90443
Jonesdale King 90553
Joe Advance 90809
Josie's King 91257
Johnson's Leader 90933
Joseph 91391
J. O. C..... 91447
John 91721
John R. 91799
J. P. Col..... 88805
J's Hero 90433
J's Model 90673
Judy's Lonfellow 91583
Junior Chief 91711
Junior King 90475
Judge 3rd..... 89169
Junction Chief 89251
Judge S 90121
Junior Sensation 88827
Judge K 88791
J W's Red King 90799

Kants Ohio Fancy..... 88781
Kant B. B..... 88847
Karns & Mahoney Kant Be Beat 89175
Kants Beauty II..... 89581
Kants Perfection 89613

Kant H. 89641
Kants Challenger II..... 89663
Kansas Kant 89793
Kants Top Notcher 90529
Kant Again II..... 90607
Kansas Col. 90759
Kansas Col. II..... 90855
Kan Chief 91325
Kelso Leader 88591
Keep on Meddler 88707
Keep Sake 88923
Keister's Wonder 89177
Kelley's Freed 89197
Kermit 90411
Keep Ahead 90441
Kenmare Chief 90823
Keenan 91723
King Falk..... 88635
King Beat 88677
King of B. & C..... 88683
King Oak 88843
King of Tops 88875
King O'Brien 88887
Kirk 88889
King of 5th Mo..... 88919
King K 88939
King Raven 88949
King Premier 89003
King Boy 89017
King 2nd 89081
King Russell 89095
King's Choice 89105
King Wonder Maker II..... 89133
King's Col. F..... 89365
King Jim 89373
King Spears 89495
King Warrior 89509
King the Col..... 89533
King Rex 89551
King Royal II..... 89579
King of Chief's Col. 89679
King Money Maker 89681
King of Bancroft 89699
King Agrippa 89711
King Edward 89719
King Pearl 89733
King George 89761
Kiddo 89773
King I Am..... 89961
King Iosty 90057
King Commodore 90195
Kino 90313
King Orion 90325
King Robert 90349
King Whet 90429
King Orville 90431
King Carl 90511
King Joe 90521
King Coggen 90563
King Hale 90575
King Ted 90611
King Orion Lad 90665
Kiron Wonder 90691
King William 90709
King Purdy 90743
King Glenn 90787
King Berl 90827
King Shep 90973
King Ohio 90981
King Wilde 91031
King Victor 91109
King Kebe 91209
King Wah 91327
King Monroe 91341
King Nottoc 91393
King of Cols. III..... 91431

King Chief 91453
King Chief 91565
Kingsley Banker 91589
King of Le Mars..... 91613
King B. 91663
King of Peabody 91665
King Mason 91603
King Advancer 91709
King Cols. I Am..... 91749
King of Armour..... 91765
King Wonder 91777
King Wonder II..... 91779
King Wonder III..... 91781
King Chief 91825
Krause's King 89409
Krugers Hoodoo 91199
Kruger Tientsin 91741
Kruger Tientsin II..... 91743
Kruger's Boy 91845
Kyrate II..... 89721

Lady K's Best 89615
Lanes Choice 89427
La Fontaine Bill 89249
Lazy Boy 89163
Lady M's Lad 89139
Lamar Rambler 89657
La Follette Chief Jr..... 89883
Latimer 89987
LA Follette Again 90079
Lawrence King 90235
Lantom 90367
Lawshe 90425
Lasee's Chief 90439
Laptads Tatarrax 90843
Lad of Extra 91119
Lafollette Wonder 91381
Lautom 91481
Lafollette 3rd 91501
La Porte Boy 91685
Lafollette II 91755
Lee Bryan 88595
Le Roy Chief 90193
L. E's Valley Chief 90593
Lemmerman's Critic 91803
Link's King 89079
Like Tiptop 88717
Links Critic 88793
Linnard 88819
Little Banner 90099
Lincoln Chief 91145
Lincoln Lad 91271
Little Wonder 91549
Lord Mc 89469
Long Tom 89213
Lord Russell 89091
Lorenzen's Choice 89077
Lone Star's King..... 89067
Long Prince 88897
Long Tom 88903
Lord of Mentor 88933
Loyd 89037
Long Tom 89813
Long Chief Again 89999
Lord Arthur 90213
Longfellow 90363
Long's Chief 90365
Lord Victory 2nd 90385
Lobans Critic 90459
Lord Portland 90561
Longfellow 91331
Long Model 91551
Long Crimson I..... 91653
Long Chief 91673
Long Royal 91759

Lucky Star 90899
Lucky Boy 91101

Marengo Chief 88579
Mark Antony 88817
Mahaska Chief 88981
May King 89069
May Prince 89071
Mastodon 89389
Mark Twain 89635
Master Ox Blood 89637
Mack 90083
Major Handley 90105
Maxwell Jr. 90133
M & L Hero..... 90279
Mac 90281
Martin's Choice 90359
Martin's Chief 90377
Mastodon 90531
Marshall Boy 90535
Major Kant Bee..... 90821
Mapelton Lad 90847
Major 90873
Master Wiser 91017
Master Model 91021
Maud's Lad 91067
Mascot 91069
Manhatten 91225
Matchless Wonder 91295
Magic Wonder 91421
Mack 91729
McEvoy's Choice 88671
Mc's Best 88777
Mc's Chief 89147
Mc 89211
McKinley 90299
Mc's Wonder 90813
M. C. Col..... 91449
McComb's Model 91107
Meddler Boy 90749
Memory Chief 90513
Meteor 91555
Missouri Chief 88743
Minnie Model 89523
Minnie Model 89525
Minnie Model 89527
Miller's Choice 89619
Miller Boy 89749
Miles Chief 89817
Minnesota Notcher 2nd..... 89873
Miller Choice 90191
Milford Boy 90219
Miller's Chief 90381
Minnesota King 90393
Miller's Choice 90635
Missouri King 91041
Minnesota Chief 90907
Missouri Boy 91287
Mike 91399
Minor Heir II..... 91667
Minnesota Chief 91717
Mickey 91807
M's Model 90715
M. M's Col..... 89949
M M K's Model 90017
M. M. Col..... 89355
Model Boy 88685
Model Sensation 88697
Money Makers Notcher 88719
Mods Gold Finch..... 88871
Moyers Chief 88943
Modoc Chief 89047
Model Wonder 89181
Model Major 89187
Modern Monarch 89219

Monona Model 89295
Moultrie Chief 89379
Mo Chief 89385
Model Perfection 89399
Mowers Paragon 89403
Model B's Wonder 89419
Model's Chief 89571
Model Wonder 89587
Model Laddie 89589
Monita Bid 89605
Monarch 2nd 89707
Model Chief 89735
Model Boy 89861
Mo. Tom 89867
Model Jim 89929
Model H. 89955
Model Boy 89965
Model Duke 89993
Model B. 90021
Model Ine 90137
Model M 90255
Model Reformer Jr..... 90267
Model Top Notcher II..... 90275
Model Chief Again..... 90465
Model Mike 90491
Model Critic 90497
Model K. 90539
Model Wonder 90567
Model Boy 90597
Moore's Choice 90633
Moving Picture 90779
Model Lad 90301
Model Choice Goods 90303
Model Again 2nd 90837
Mos's Lad 90903
Model Chief I Am..... 90963
Model Profit 91607
Model's Best 91111
Model's Wonder 91117
Model's Advancer 91183
Model Top 91197
Model King 91245
Model Prince 91369
Model Boy 91377
Model Chief 2nd 91563
Moderous Tip Ear..... 91645
Modler Again 91751
Model Notcher 91773
Monarch Jr. 91843
Model King 89449
Model Type 89467
Mr. Rosebud 89591
M's Notcher 90151
M's King 90537
M. S. Choice 91189
Mt. Lake Model 91437
Mt. Premier 90087
Muncies Boy 88655
Mulhall's King 89005
Muncie Model 89303
Murphy's Chief 89433
Mammoth 89565
Munson's Best 89627
Muncie Chief Jr..... 90761
Muncies Best 90969
Muskogee Wonder 91219
Muctor 91683
My Choice 91753
My Choice 91839
My Buddy 90327
My Model Jr..... 90269

Nancy Chief..... 89063
Native King 89905
Napolan 91263

Nellie's Kruger 88659
Ned 88663
Nelson's Pride 88735
Nebraska Critic 88739
Nelson's Choice 88853
North Western Top Notcher .. 88867
Newton 88975
Nelson Model 89327
Newoka Wonder 89687
Neosha Kanty 90175
Newton 90523
Neb. Inventor 90995
Nebr. Chief 91615
Nellies Advance 91643
Nebr. Duke 90747
Newton's Lad 90767
Nebraska Knight 90803
Noble King 90117
No Name 8691
Notcher's Case 90659
Northfield Jersey 91089
North Star 91153
Notcher Chief 91425
Norman King 90917
N. R. King 91185
N's Pride 90721
Nutwood 89165

Oakes Jack 91455
Offie 89045
Ogle Co. Chief 89239
Ohio Chief 90979
Ohio King 90145
Ohio Colonel 89677
Ohio Wonder 89683
Ohio Top 91793
Ohio Mack 91385
Ohio Chief III..... 90107
O. J's Choice Goods..... 91049
Oklahoma Chief 89171
Oklahoma 2nd 89263
Okla. Chief 89739
Oklahoma Booste 90127
O. K. Chief..... 88841
Okanogon Chief 91463
O. K. Ohio Chief..... 90755
Ole Porter 91389
Olhausen's Ohio Chief 91745
O Lo Gold Model 90629
O My Buddy 90091
Onward Boy 90487
Oom Paul Chief 90063
Ophie Lad 91195
Orient Chief 88836
Orien Sunlight 88911
Orion Gem 89357
Orion King 89515
Orion Prince 89975
Orion King 91771
Orion's Best 90037
Orba 89743
Orion's Topsy Chief.....90829
Orion's Jr 90831
Orion's Fat 90841
Orion Peach 91157
Orphan Boy 96161
Oscar's Chief 91139
Otter Vale King 90943
Our Chief 90149
Our Choice 89217
Our Challenger 91293
Oxford Lad 90579

Papio Chief 88727
Paul McFarland 88979

INDEX TO MALES

Pancake's King of Colonels.. 89075
Patsy 89227
Patrick's Lad 89297
Parnell Addys 90245
Parson's Model 90389
Paul's Ripley 90769
Paul Eclipse II..... 90773
Paul Jumbo 90775
Pawnee Cols 90965
Pana Chief 90999
Paul Jones 91163
Pat Keep On..... 91275
Patron Col..... 91351
Patrick 91387
Paul Dale 91487
Parson's Model 91569
Patsy No. 1..... 91695
Perfect Master 89309
Peerless H. 89639
Pete Orion 90059
Perf. Style 90339
Peerless Wonder II 90499
Peerless 90501
Peter's Top Notcher 90649
Perfection Chief II..... 90953
Perfection Chief I..... 90955
Peter the Great..... 91055
Peal K. 91307
Pedro 91311
Perry 91345
Pride 91417
Prince Wonder II..... 91441
Prairie Prince 91467
Perfect Lad 91621
Perfection Chief 91675
P. G's Wonder..... 89191
Phillip S. 91507
Phallas 2nd 91375
Pittsberg's King 89007
Pilot's Auction Boy 90345
Prince Critic 91611
Pleasant View King..... 89983
Plymouth Model 91599
Pontiff 89313
Pole 89335
Potters Pride 89713
Polk Wonder 90637
Power's Lad 90895
Pride's Notcher 88599
Proud Orion II..... 88665
Proud Advance Boy 88703
Proud Master 88741
Prize Winner 88883
Prince Kant Be Beat..... 89073
Prince Russell 89097
Proud King 89109
Prince 89159
Prince C. 89161
Prince's Lad 89483
Proud Col. 89513
Protection Col. 89517
Prode Ranger 89723
Proud's Chief 89815
Prairie Boy 89853
Proud Improver 89885
Prairie View Wonder 89971
Premier Col. Jr..... 89977
Protection 90039
Pratts Choice I Am..... 90119
Prince Jr. 90285
Proud Lad 90353
Pride Lad 90457
Prince Lad 90467
Prince 90471
Prime Lad 90473
Pratts Wonder 90503
Pride's Kant II..... 90693
President 90781
Precourts Prospect 90789
Prince Wonder 90807
Proud Wonder 90877
Proud Chief's Col..... 90909
Prince Fay 90985
Proud Chief 91039
Proud's Choice 91063
President 91099
Prince 91147
Proud Col..... 91181
Pride of Love Oak 91283
Prime Wonder 91547
Proud Tip Ear II..... 91647
Prince Wonder Again 91693
Private Critic 91697
Prince of May 91681
Puriton 89411
Putnam Boy 89625
Purity 90143
P. V. Tataarax 91051

Queen's Top 89253
Queen's Crimson 96681
Queen's Chief 91129

Raging Lad 89149
Ralph 89237
Ranger Lad 90599
Ransom Wonder 90859
Randall's Choice 91045
Randall 91255
R. & S. Prince of Coles 88797
Red Bud 88583
Red Bird 88647
Red Jack 88751
Red Prince 88767
Red Special 88773
Red Ruler 88801
Red Ranger 88829
Reneaw King 88935
Red Chief Jr..... 88945
Reta Boy 88993
Red Chief III..... 88997
Red J..... 89087
Red Jumbo 89099
Robertson Lad 89129
Red King 89141
Red Rogar 89203
Red Chief 89205
Red Sam 89279
Red Chief 89311
Red Chief 89317
Red Col 89363
Red Moro 89457
Red Cloud 89535
Red Boy 89567
Red Chief 89585
Red Winner 89655
Red Mine 89731
Rector 89751
Red Marshall 89759
Red Andy 89775
Red King 89771
Red Hussar 89809
Red King 89791
Red Tom 89843
Revere Boy 89863
Red Charlie 89865
Red Boy 89911
Red Eagle 89979
Red Jim 89989
Red Chief 90049
Red Chief 90131

Red Dick 90165
Red Beauty 90207
Reno 90243
Red Monarch 90469
Red Beauty IV..... 90481
Red Chief 90495
Red Joe 90571
Red Horse 90603
Regin's Col. 90619
Regulous 90687
Red Medoc 90697
Red Eagel 90703
Red Perfection II..... 90711
Reaksecker's Choice 90733
Red Hero 90739
Red Victor 90777
Red Knight 90793
Red Cedar Sunshine 90819
Red Boy 91075
Red Lad 91161
Red Wonder 91261
Red Brighton 91269
Red Joe 91285
Red Dick 91359
Red Beauty's Boy..... 91363
Red Oak 91411
Red Bill 91439
Red Boy 91541
Red Jim 91553
Red Chief 91571
Red King 91573
Red Wing 91641
Red Bob 91837
Riley 88637
Ritzville Chief 89065
River Bend Col 89387
Riddles King 89397
Ridgewood G. M..... 89919
Romeo 89991
Rices King 90095
Riether's Chief 90375
Richmond Lad 90647
Riegers Kant Be Beat 91243
Riley 91631
Royal L. C..... 88611
Royal 89223
Royal 89315
Romeo Chief 89471
Royal Advancer 89485
Rob Roy 89531
Roger 89563
Robbin's Choice 89583
Rough and Ready 89659
Roseland Chief 89795
Romeo 89829
Royal Messenger 89935
Rob Roy 89937
Rock Island Col 89953
Royal Duke The 2nd..... 90027
Rob Roy 90435
Roy 90507
Royal Model 90545
Roscoe 90547
Royal Model 90587
Royal Top Notcher 90601
Rob Roy 90663
Rowen's Cannon Ball 90683
Rooney's Choice 90889
Royal Chief 90989
Rockwood 91033
Rover 91043
Royal Kant 91065
Rough and Ready 91513
Rock Creek King 91625
Rollin J 91629
Rose's Muncie Chief 91735
R. P. Choice..... 90043
Rushville King 89463
Russell 89577
Rubes Chief 89825
Ruby May's Chief..... 90009
Rube's Jumbo 90419
Ruler Lad 90549
Rustler 91353
Ruth's Col. 91725
Rusk King 91789

Sambo Jr. 88721
Savannah Chief 88729
Sam 88755
Samson 89943
Sandy 90295
Sam Handley 90423
Sam Jones 91409
Savannah Chiefs Model 91239
Samuel J. 90885
San Marcos 90915
Salman 91095
Samson 90517
S. C's Pride 89913
Scrimishers Perfection 88795
Scarsdale Model 89745
Searchlight 89959
Searchlight II..... 89361
Senator 90927
Sensation Wonder 90543
II Choice Goods 88715
II Agitattor 90307
Selma Boy 91125
Seminole Chief 91637
Shorty 89029
Shepherds Wonder 89381
Sherman 89673
Sharon Boy 89691
Sheldon's Choice 90217
Shogers Perfection 90623
Shadelans Col 90875
Sir Thomas 88741
Silk Wonder Lad 89221
Simon 89243
Sioux Chief 89371
Sir Farmer 89847
Simco Joe 90187
Simco King 90189
Sir William 90477
Silver King 90705
Sir Bob 91217
Sickafoose Model 91371
Sir Royal Advance 91811
Siggelkons Col. 91105
Skiddoo 89049
Sloan's Orion Chief 88925
S. M. Buddie 91517
Sniders Model 89753
Spotless Duke 90147
Sporting Bob 89607
Spruce 88629
Springs Improver 91073
Square Deal 91531
Square Chief 91559
S. S. W. Choice 89023
Starlight 89425
Standing Duroc 88809
Strong King 89107
Starlight 89289
Starlight Lee 89573
Star Prince 89671
Star Wonder 89481
Stylish Model 89747
Standard Chief 89839
Stephen's Choice Goods 90309

Stormy Chief 91423
Stevensons King 91657
State Fair Col. 91707
Superior 90717
Sugar River Sensation 88695
Sugar River Lad 88701
Sugar River Rambler 88863
Sunber's Favorite 88941
Sunny Jim 89083
Sunny Mike 89651
Sunny Jimmy 89649
Sunny Jim 89789
Sunny Side Chief 90249
Sunshine 90551
Successful Sandy 90605
Surprise Dandelion 90987

Tattarax Jr 88845
Tat Orion 89111
Tatarrax Model 89113
Tatarrax Chief 89115
Taylors Choice 89405
Taffenist Wonder 91093
Taft 91457
Taddy R. H. 91815
T. B's Chief 88947
T. B. Lass 91365
Teddy Grinnell 88657
Tete 88899
Teddies Chief 90029
Teddy 90613
Tecumseh Chief 91315
T. F. J. Choice Goods 90913
Thistle Top 88789
Thich Set 88815
The Colonels Lad 91059
The Great Orion 91207
Thompson 90247
The King 90585
Thick Set 88815
III Climax 88763
The Lad 89437
Tientsin Boy 88625
Tip Top 88699
Tip Top Chief 88931
Tientsin 89881
Tip Top Advance 90007
Tip Top Boy 91015
Tip Toper 91077
Tip Top 91349
T. L. Choice 89819
Top Echo 88723
Tony Perfection 88765
Tom Curtis 88833
Tom B. 88893
Top Notcher Chief 2nd..... 88965
Top Chief 89549
Townsley's Model 89693
Tom Boy 89741
Togo Royal 89771
Top Notcher I Am 90075
Tom 2 90209
Top Notcher Again 90445
Togo Ito 90795
Top Notcher Jr..... 90835
Tods Choice 91053
Tolstoy C. 91347
Tolstoy Chief 91497
Tom Thompson 91713
Trulight 89801
Turban 90983
Tylor 89541
Ty Cobb 91841

Uncle Sam 90055
Uncle Pete 90407
Union Boy 91133
Union Jack 91175
Uneedem 89781
Uplands Model 90901
Ura Better Boy 88995
U. S. Challenger 88145

Van Bunsee 88913
Vandevander 89353
Valley Peach 89503
Valley Chief Again 89505
Van Meters Wonder 89603
Valley Chief 90695
Valley Chief's Choice 91011
Valley Chief's 8th 91235
Vespers Lad 88859
Victor 89183
Virginia Chief 90045
Victor X. L. 90763
Volz 90505

Walnut Chief 88957
Watts Wonder 89225
Walters King 90369
Walters Prince 90371
W. A's Chief 90685
Walter 91403
Walter's King 91479
Walter's Prince 91483
W. D. Model 89179
West Fork Acme 88673
Wera Col. 88985
Wera Major 88987
Wera Captain 88989
Wera General 88991
Wests Choice 89621
Weigans Model 89757
Wespoint Lad 90849
White's Top Notcher..... 89265
White's Chief 89267
Wheeler Chief 89985
W. H. Taft 91471
Wiltsey's Red Wonder 89145
Winner's Chief 89207
Wilbur 89241
Wilsons' Col. 89487
Wiley's Choice 90403
Wilkins Choice 89737
Winner Chief 89797
Winnebago Chief 90727
Williamsburg Lad 91013
Winner's Sure 91141
Wilks Model 91795
W. J. King 91407
W. L's Top Notcher 89963
Wm Red 88929
Wonder V. King 89135
Woodbine La Follette 89349
Wonders Gold Lad 89359
Wonders of Rushville 89461
Wonder Lad 89599
Wonder Wood..... 89805
Wonder's Lad 89807
Wonder Again 89887
Wonder Notcher 89889
Woodlawn Tip Top 90559
Wonder 91009
Wonder Boy 91171
Wonder Boy 91265
Wonder Boy 91305
Woodbine Perfection 91373
World Wonder 91415
Wonder Boy 91509

Wonder Model 91699
Wriestenberg 88577
Wransolor 90001
W. S. Golden 89893
W. S. Choice 90347
W's Col. 90667

Young Sunlight 88915
Young Rambler 89307
Young Banker 89493
Young Kruger 90791
York Knight 90977

Zedas Col. 90949
Zink's Choice Goods 91047

INDEX TO FEMALES

Achiever's Lady 232590
Achiever's Lady 232590
Achiever's IV 236100
Achiever's III 236112
Achiever's II 236114
Achiever's I 236116
Adam Blazes 234684
Advance Lady 233180
Advance Lady II 233182
Advance Girl III 233184
Advance Rose 233536
Advanced Belle 233630
Advance Jack 231460
Advance Lady 231762
Advance Clara 230824
Advance Lady 230830
Advance Lady 233180
Advance Lady II 233182
Advance Lady III 233184
Advance Girl 229436
Advance Jack 231460
Advance Lady 231762
Advance Girl 229436
Advance Clara 230824
Advance Lady 230830
A Dandy II 231126
Adam's Choice 235874
Advances Queen 235888
Addie Wilkes 5th 235890
Advance Lady 236388
Advancer's Fashion 235216
Advancer Lass 235668
Advancer Girl 235672
Adaline 235714
Ada Belle 234736
Addie C. 233830
Ada's Queen 234270
A Dandy II 231126
Aemney 232754
Aemney 232754
Agie 234882
Agra III 232790
Agra III 232790
A. J.'s Choice 232112
A. J.'s Choice 232112
Alta 232382
Alpha 232498
Alice 231748
Alice 233252
Alice K. 232668
Albertena 232782
Alfalfa Pride 233692
Aline II 231792
Aline I 231794
Allen's Choice 231856
Allen's Type 231858
Alta Notcher 231986
Algy's Choice 229760
Alice 229806
Alice 232212
Alice R. 231104
Alace Again 231112
Alice R. III 231114
Alma Wonder 231382
Alpha 232498
Alice K. 232668
Albertina 232782
Alice 233252
Alma Wonder 231382
Alice 231748
Aline II 231792
Aline I 231794
Allen's Choice 231856
Allen's Type 231858
Alta Notcher 231986
Alice 232212
Alta 232382
Algy's Choice 229760
Alice 229806
Alfalfa Girl 230914
A. L.'s Lady 230956
Alice R. 231104
Alace Again 231112
Alice R III 231114
Aloise 236200
Alice R. 235360
Alta G. 235466
Alice Col. 235572
Alice 235626
Altus 235728
Alma's Queen 233872
Alice Advance Boy 233952
Almyra 233966
Alice Wonder 234548
Alfalfa Girl 230914
A. L.'s Lady 230956
Ambrose Girl II 233084
American Rose 234178
Ambrose Girl II 233084
A. M.'s Daughter 233348
Amy 233402
Ambition Lady 231962
Ambition Lady 231962
Amy 231080
Amy's Model 235958
Anna Advance 23536
Anna Surprise 235366
Angeline 234884
Anna Belle 235618
Annie B. Wonder 234192
Anaorko Quen 234532
Anna Belle 234736
Annie L. 234838
Anne Say 232482
Annetta's Lady 232494
Anderson's Dacey 232784
Anna 232838
Anna A. 233012
Anna Bell 233102
Anoka Belle 233430
Anna Lee 231720
Addie's Best 231888
Addy's Queen 231920
Addy's Mady 231928
Annie B. Choice 232340
Anna Morey 229580
Annie Good 229998
Anna Lee 230180
Annie 230700
Annie D., III 230966
Annie D., II 230968
Annie D. 230970
Anny 231080
Annie Linn 231214
Anna Mae 231230
Anne Say 232482
Annetta's Lady 232494
Anderson's Dacey 232784

INDEX TO FEMALES

Anna 232838
Anna A. 233012
Anna Bell 233102
Anna Lee 231720
Addies Best 231888
Addy's Queen 231920
Addy's Mady 231928
Annie B. Choice 232340
Anna Morey 229580
Annie Good 229998
Anna Lee 230180
Annie 230700
Annie D, III 230966
Annie D, II 230968
Annie D. 230970
Annie Linn 231214
Anna Mae 231230
Annie 235754
Anna D 236022
Annie E. 236024
Anna May 236618
Annie Laurie 2nd 236742
Apple 235118
Apple Blossom 233812
April Mail 233778
Aquilla C. 231284
Aquilla C. 231284
A Queen 230852
A Queen 230852
Artesian Belle 235044
Arion Maid 234604
Arion Belle 234606
Art's Beauty 232342
Art's Beauty 232342
Arrowsmith Beauty 236094
Ashby Girl 234682
A.'s Exchange 231754
A.'s Fancy 231756
A.'s Exchange 231754
A.'s Fancy 231756
Athol Pride II 232792
Atlas Fancy 230450
Athol Pride II 232792
Atlas Fancy 230450
August Top Notch 235142
Audery 235486
Audtor Queen 234344
Auburn Choice 234656
Auburn Challenger 234658
Auburn Lass 232612
Aunty 232018
Aurelia 230732
Aurora Queen 231328
Auburn Lass 232612
Auroria Queen 231328
Aunty 232018
Aurelia 230732
Averydale Queen 236514

Bancroft's Bird I.....231738
Bancroft's Bird II.....231740
Banker's Lady 231760
Baby Ranger 231990
Baby Mine 229658
Barnum Beauty 230344
Baby Hilga 230414
Baby Virda 230608
Banker's Gem 230792
Bada K. II.....233552
Baker Queen 232892
Barlow's Lady 232942
Barlow's Choice 232944
Barlow's Pride 232946
Balder Lass 232208
Basin's Pride 234244
Basin's Maid 234246
Bargain 234252
Babe 235376
Baley Lady 235408
Baby Rose 234766
Baby Glenn 3.....234918
Belle Surprise 231124
Belle of Gold 231152
Belle Golden Rod 231154
Belle of Hanley 231156
Belle of Martha's 231158
Belle Amiable 231184
Belle of the Ft. 231200
Bertha B. 231226
Belle Per 231254
Bessie 231268
Bertha 231272
Belle S. 231276
Beauty G. 231298
Betsy 231316
Bess 231318
Bessie 234484
Belle of Arkansas 234486
Bessie 234488
Beauty 234514
Belle Juna 234572
Bess 234580
Belle Oryon 234600
Belle Reta 234626
Bessie Kant 234664
Belle Vina 234686
Belle Viola May 234688
Belle Drift 234690
Beatrice 234698
Belle's Pride Choice 234704
Bessie 2nd 234708
Bessie 234728
Beauty Maid 234746
Bessie No. 1.....234790
Bessie No. 2.....234792
Belle Ula 235014
Belle's Model 235054
Betsy 235058
Beat Me If You Can 235066
Bell 235100
Bell II 235102
Beatrice Belle 235166
Belle Maud S 235174
Belle Eslie Orion 235176
Belle Laurine 235178
Belle Peerless 235180
Belle Ruby 235182
Betsy 235202
Beta 235232
Belle 235258
Beauty's Choice II 235266
Bessie Lulu 235276
Bessie Improver II.....235280
Beauty Bee 235296
Bee Bess 235298
Belle Best Lady 235308
Beautiful Maid 235326
Beauty Keep On 235348
Beola Belle II 235368
Bessie 235386
Beauty Advance 235454
Beauty Advance II 235456
Beauty Advance III.....235458
Beauty 235470
Betty 235518
Bessie 235544
Belle Edith 2nd 235554
Bessie 235568
Belle Advance Pride 235592
Belle II 235594
Betty 235612

INDEX TO FEMALES

Betsy 235616
Bertha 235620
Beauty 235664
Belle of Dakota 235686
Bessie R. 235788
Best Lady 235814
Beauty's Best 235816
Bessie III 235844
Belle Mendt 235884
Belle Chief 235930
Bess 235954
Bessie Lee 236034
Belle's Girl 2nd.....236044
Belle's Girl 236052
Belle's Wonder 236060
Belle of Oakwood 236088
Beauty 236120
Bell Banker 236146
Belle Wonder II.....236176
Belle Wonder 236178
Belle Knight 236180
Belle Knight II.....236182
Bessie T. 236198
Bessie B. 236228
Best Variety 236248
Beauty I. E. 236258
Belle Flower 236268
Belle Eva 236322
Belle Eva II 236324
Belle Beauty Girl 236326
Belle Beauty Lady 236328
Belle Queen 1st 236330
Bessie D. 236346
Betsy Belle 236360
Belle Owl 236412
Bettie 236418
Belle Rations 236482
Bessie's Queen 236484
Best Stilletto 236486
Belle Monk II.....236544
Bessie K 236554
Bessie Top Notcher 236590
Beauty Rose 236606
Best Ever 236640
Belle Ordeal 236646
Bell Moll 236652
Belle Doll 236654
Belle Ell 236656
Belle Dell 236658
Belle Sell 236660
Belle Roe 236662
Belle Ella B 236686
Beautiful Eyes 236694
Belle of Grace 236736
Belle 234010
Belle Fan 234026
Belle Prin. 234086
Belle Lena 234092
Belle, Occidental 234122
Belle's Pride 234146
Belle's Cloverdale 234148
Belle Ried 234184
Belle Hartley 234186
Bettie B. Wonder 234190
Beauty 234292
Beauty Girl 234362
Belle's Best 234366
Belle Monley 234368
Beauty's Sensation 234396
Belle All Choice 234410
Bell's Queen 234436
Bess 234466
Benfer's Rose 234472
Benfer's Rose 234472
Benfers' Pansy 234474
Belle Wonder 234478
Bell J. 229464
Belle Teddy 229502
Belle Odessa 229504
Beauty's Best 229522
Belle Variety 229536
Belle Pauline 229538
Beauty's Maid 229598
Beauty's Girl 229602
Beauty's Perfection 229604
Belle of Carterville 229638
Bessie C. 229666
Betsy Ann 229688
Belle of B. & C.....229698
Belle 229704
Belle Eve 229712
Beauty's Babe 229714
Bell's Old Maid 229716
Bells of Proud Lady 229718
Belle Gold 229766
Belle Crimson, 3rd 229774
Belle Crimson, 2nd 229776
Beauty 229780
Beauty's Model 229824
Belle Lawler 229838
Bet 229844
Beauty Royal 229870
Bess 229900
Best Lady 229930
Belle Sally Ann 229988
Bell Chief 230040
Beauty 230044
Betsy Higden 230084
Bell 230132
Belle Easy 230146
Belle Chub 1.....230148
Belle Advance 1. 230208
Betsy's Lady 230212
Belle of Chief Maid 230214
Beauty of Ohio 230218
Belle Whistler 230220
Belle Nelle 230222
Belle of Fall River 230228
Belle Vara 230238
Belle Beauty's Lady 230240
Bessie 230272
Belle of Vail 2nd 230318
Belle of Keeler's Alice 230330
Belle Pansy K 230332
Belle Lena 230360
Bessie H. 230366
Belle Advance 230380
Betta Girl 230428
Beauty 230526
Belle Melrose 230550
Belle Ollie 230574
Belle Virda 230606
Belle Kant 230610
Belle Waneta A.....230616
Belle Daisy Advance 230618
Belle Hattie 230632
Belle 1st 230708
Belle 2nd 230710
Belle 2nd 230712
Belle Improver 230816
Beauty of Hope 230838
Belle Maud S. 230840
Bessie 230854
Betsy 230868
Beatrix 230874
Belle Kant II 230918
Belle Flower 3rd 230994
Belle Jonny 231332
Belle Schwanke 231340
Bertha 231412
Belle of Ville 231500
Belle of Fairnook 231504

Bertha B. 231516
Beauty Bell, 2nd 231540
Beauty Belle 231562
Belle Fall 231568
Belle of March 231570
Bettie C 231582
Belle Nobby 231598
Belle War 231600
Belle Queen 3rd 231642
Belle Dill 231644
Beauty Queen 231654
Beauty Maid 231656
Bessie Advancer III.....231668
Bessie Advancer IV.....231670
Bessie 231676
Beauty Bell 231716
Belle Eva 231728
Belle 40th 231780
Belle 41st 231782
Belle Mag 1st 231796
Belle Mag 2nd 231798
Bell Cherry 231848
Belle of Harlan 231914
Bessie Glen 231932
Belle Attractive 231958
Belle Am 231982
Belle Miss Am 231984
Belle Henning 231994
Belle of Okla 233376
Belle of Kenefick 233378
Belle of Gloria II.....233382
Belle Wright 233388
Belle's Girl 233404
Beauty 233438
Belle. S.....233480
Bessie Lee 233482
Belle of the Grove.....233556
Bell's Peach 232678
Belle Waneta 232728
Belle Rosy A 232730
Belle of Reinbeck 236436
Belle Rosy B.....232732
Belle Rosy C.....232734
Betty 232742
Best Beauty 232814
Bessie 232836
Belle Hulda 2nd 232846
Belle Hulda No. 3 232848
Belle Kruger 2nd 232850
Belle Kruger 3rd 232852
Belle Kruger 4th.....232854
Belle Kruger 5th 232856
Belle Kruger 6th 232858
Best III 232908
Best II.....232910
Beauty Bird 232960
Belle Graves 232974
Belle Hattie 233050
Bell's Sister 233112
Beauty Wright II.....233130
Benfer's Queen Lil 233158
Beauty's Peach 233286
Beauty 233306
Belle of Luly 231996
Belle Laughrey 232012
Bettie G. 232024
Benfer's Fredonia 233156
Belle Lohse 232036
Belle Aurea 232090
Belle Sylvia A. 232096
Bell's Pride 232274
Belle Helen 232296
Belle Rosedale 232298
Belle Gracy 232300
Belle Maggie 232302
Bessie D II 232312
Belle Rad 232386
Bessie A. II 232390
Bessie A. 232392
Bells J. A. 232394
Beauty of Westport 232396
Belle Bankers 232420
Betsy's Lady 232466
Beauty 232488
Betsy 232548
Betsy Brown 232572
Belle Air 232576
Bessie Davis 232578
Belle's Jewel 232580
Belle Top 232584
Belle's Fancy 232586
Belle 232626
Beauty's Best 232660
Bessie K. 232662
Belle Ini 232670
Beauty Lass 232672
Belle Advance 233632
Belle Violet 232674
Beauty Chief 233946
Belle Fountaine 2nd 233602
Belle Fountaine 1st 233694
Belle Lady 2.....233748
Belle Perch 233756
Betsy E.....233774
Bessie Wonder 233808
Belle Mary 233814
Beauty Maid 233848
Belle Tientsin 233878
Betsy 233918
Belvy 233934
Beauty Chief 233946
B. F.'s Peach 231556
B. F.'s Red Pink 230630
B. F. Beauty 230800
Bride's Rose 230034
Bird.....229654
Bird 230098
Big Squaw 231880
Big Prince's Baby 233370
Bird Right 233406
Big Beauty 232900
Bird Muller 233004
Biddie 232304
Big Squaw 233608
Billiard Chip 234568
Blossom Beauty 236622
Blindley's Best 234512
Blondie 234516
Blanch 234542
Blanche P. 235906
Blue Belle 235414
Blue Ribbon Belle 235604
Blossom 236260
Bladen Rose 230998
Blackaby's May 233440
Black B.....233476
Blossom Belle 234182
Blockey 234370
Blossom 234418
Blanch S. 231566
Blue Ribbon 229932
Bonita C. 229482
Bonita B. 229484
Bobbins 229640
Bozard Lady 229828
Booth's Choice 230138
Bonnie Lee's Lady 230342
Bowyer Bell 230304
Bossie 230406
Borthoff's Lady 230626
Bob's II Wife 230842
Bouquet 232872

Bowery Girl 233540
Bonny Lass 232128
Boss 234518
Bobby 235570
Bohemian Girl 236370
Bonnie 236688
Boney Triumph 231834
Bonnie 236734
Brigg's Fashion 230206
Brigg's Miss Kant 230210
Bridgewater Maid 230538
Brite Lady 230612
Brilliant Lass 232166
Brown's Lady 233048
Bright Lucy 231998
Bright Lucy II 232000
Brigg's Lady 231098
Brighton Wonder 2nd 232242
Bright Star II.....233964
Bright Star III.....233980
Bright Star IV 233982
Broadback 2nd 234114
Bright Cherry IV.....236432
Brooklyn Lady 236488
Brooklyn Belle 236490
Brooklyn Lily 236492
Brooklyn Queen 236494
Brown's Best 234508
Brigg's Valley Peach.....234782
Bright Star IV 234806
Bright Star II.....235088
Bright Star 235090
Brown Ideal C 236390
B.'s Good Luck 235322
B.'s Lucky Miss 235338
Business Girl 231508
Buster Orion A.....231640
Buddy's Maid 231952
Burton's Lady 229840
Busetta 230236
Bud's Baby 230446
Buddy's Beauty 233322
Buddy Girl 233398
Buddy's Queen 233490
Buddy's Queen 2nd 233492
Buttercup 232130
Bud's Beauty 232526
Buena Red 233650
Butterfly Rose 234106
Busy Bee 234196
Buckeye Lucy II.....235442
Buckeye Lucy III.....235444
Buckeye Lucy II.....235446
Buddies Beauty 236164
Burr Oak Beauty 236350
Burr Oaks Viola 236578
Burr Oaks Queen 236520
Burr Oaks Viola 236518
Buttr Lady 234614
Buttr Queen 234616
Busy Miss 234942
Budella Wonder 234974
B. W.'s Lady 231832

Calvert's Lady 231496
Carroll Beauty 220256
Cant's Lady 230310
Calla I 230508
Calla II 230510
Calla III 230512
Caddo's Best 230922
Caddo's Beauty 230924
Caddo's Pride 230926
Cardinal Girl 230568
Call Me Next 236626
Carmencita 236118
Carnation II 236038
Cassie's Model III.....235850
C. A. Gal's Choice 232406
Cato's Rose 232528
Calumet Pride 235564
Cairo Queen 232624
Cambridge Belle 234934
Carnation 231188
Cala Rose 230988
Cash Girl 232976
Carnation 233254
C. & S. Nugget 230678
Carrie of Nebraska 233768
Carroine 233956
Cassie 234210
Carlton Girl 234826
Carrie 235190
Carrie 235242
C. D.'s Choice 232106
Cedar Queen 233468
Celia 234176
Centura Belle 234420
Cedar Belle 235810
Cedar 229784
Cecil May 230662
Centerville Girl 2nd 281678
Centerville Girl 3rd 231680
Centerville Girl 4th 251682
Cherry Blossom 229826
Chief's Queen 229834
Chapin's Queen II.....229852
Chapin's Decree 229854
Cherry Blossom 229858
Choice Red 229920
Challenger Lady 229972
Charley's Best 230008
Cherry Red 230018
Choice of Fashion 230030
Chief's Girl 230100
Chief Red Bird 23106
Cherry Lass 230252
Chief's Lady 230384
Choice Goods 230264
Charmer 230392
Chief Girl 230540
Cherry Molly 230738
Cherry Lass 230916
Cherry C. II 232152
Cherry 232280
China Girl 232306
Chief's Belle 232408
Chess Girl 232460
Cherry Lass 232496
Cherry Belle 232610
Choice Lady 232690
Chief Queen 232696
Choice Lady 232920
Chief's Lady 233214
Chub 233302
Chief's Lillie 235882
Cherry Girl 235894
Chubby 235938
Church's Perfection 235984
Cherry's Pride 236194
Cherry's Model 236196
Chief's Model 236450
Cherry Queen 236516
Cherry Belle 236600
Chully Marie 236642
Choice Perfection 236704
Chief's Maid 231180
Cherry Lady 231258
Charming Lady II 231438
Cherry Maid 231260
Chief's Ella 231618

INDEX TO FEMALES

Cherry Queen 231704
Choice Lady 232070
Cherry Queen 232072
Cherry Queen 229550
Chester Queen 229588
Chester Lady 229590
Chief Girl 233518
Choice Lady 233562
Chickasha Girl 233664
Cherry Queen 233708
Christmas Belle 233720
Cherry Red 2nd 233796
Cherry Red 3r4 233798
Challenger Bess 233854
Cherry 234118
Choice Sioux 234154
Chebanse Girl 234260
Choice Lady 234290
Choice Lady 234458
Cherry O'Brien 234464
Chief's Lady 234620
Chief's Lady 2d.....234622
Chief's Lady 3d 234624
Cherry Lass 234758
Chief's Choice 234848
Cherry B. 235204
Chic's Notcher 235432
Chief's Melcolm 235462
Chapius Emblem 235532
Cherry Blossom 235682
Cinderella 229908
Cinderella 232080
Cinderella 229518
Cloverdale Belle 232204
Claremont Prize 231926
Clara II 232324
Clarice 232424
Clara May II.....232750
Clara May III.....232752
Clay County Maid 232778
Clark's Lady 233078
Clarence's Girl 233222
Clara 2nd 233298
C. E.'s Daughter 233414
Clara Best 236446
Clare 236546
Cleopatra 231160
Clay Center Belle II 231248
Clay Center Belle III 231250
Clover Leaf 229922
Cleopatra 229942
Clarinda 230010
Clara 230154
Cloverdale Cassie 230386
Clara M. 230542
Clover Blossom 230638
Clap P. 231036
Clara Reno 230782
Clover Blossom 230954
Clark's Lady 233860
Clear Belle 233882
Clear Belle II.....233884
Clear Belle III.....232886
Clear Belle IV.....233888
Clipped Queen 234208
Clairmont's Perfection 235150
Clara 235628
Cleo 235760
Clemy 235762
College Girl 2nd.....233700
Cora B. 233772
Connie Notcher 233904
Col.'s Babe 233968
Col. Prime Lady 233970
Col.'s Pride 233972
Col. Daisy 233990
Cols. Queen 233998
Cols. Lass 234000
Cols. Gem 234002
Cora E. 234222
Cotton Blossom 234442
Constantine 234476
Congerville Queen 234770
Col.'s Lady 234988
Coletta 235484
Colorado Belle 235656
Cooper Lady 235746
Cole's Pride 235764
Cole's Choice 235774
Coleridge Molly 235786
Collettas Best 229616
Countess II 229668
Comers Model 229700
Cozetta 229912
Cora 230558
Commodore W. 230688
Collins Queen 230908
Commodore Lady 231006
Counts Nother 231030
Cora Knight 231042
Cora Ohio 231102
Commodity Jewel 231132
Common Girl 231134
Colonel's Choice 232320
Col.'s Annie 232322
Coy 231588
Count Boni 232008
Col.'s Variety 232044
Col. Beauty 233992
Coleman's Choice 229548
Col.'s Queen 236018
Col.'s Beauty 236020
Countess 236224
Col.'s Rose 236378
Col.'s Queen 236586
Colmans Peach 236704
Countess G. 231300
Col.'s Red Star 231380
Coleridge Pride 232820
Corona 232954
Col.'s Belle 233052
Cora Exchange 233096
Col.'s Sadie 233188
Col.'s Lady 233224
C. R.'s Queen 229836
Crimson Rambler 230578
Critics Best 232196
Crimson Cherry 232588
Crown Queen III.....232628
Critic's Lass 232636
Crimson Girl 232722
Crow's Girl 232988
Crown Queen 4.....233014
Crimson Blossom 2nd 233024
Cropy 233038
Crimson Queen 233144
Crimson Lady II.....233152
Crimson's Pride 233210
Crimson Logan 235886
Crimson Belle 235892
Critic's Pride 235948
Crimson Lady 236074
Crimsy Over 236428
Crimson Lassie 236440
Crimson Beauty 236526
Crimson Maid 236504
Crimson Beauty 236588
Crimson Miss 236698
Crimson Lady 236702
Crimson Maid 231322
Crimson Topsy 231440
Crimson Beauty 231542

Crimson Belle 231948
Crimson Beauty 232054
Craig's Choice 229440
Craig's Pride 229442
Crimson Belle II.....229622
Crimson Queen 229896
Crimson Rose 230054
Crimson Girl 230104
Crimson Lady 230126
Crimson Model 230260
Crimson May 230296
Crimson Lulu 230398
Creston Girl 230536
Crimson Maid 230668
Crimson Rose 230704
Crimson Lady 230826
Crimson Belle 230962
Crimson Belle 231002
Critic Girl 231086
Crimson Girl 231092
Crimson Top 2nd 231094
Crimson Wonder Grand Daughter 236666
Crimson Beauty 233448
Crimson Rose 233564
Crimson Maid 233674
Crimson Girl 233676
Crissie 233744
Crimson Anna 234162
Cray's Goldie 234226
Cray's Model 234230
Crimson Nancy 234632
Crimson Jennie 234646
Crimson Anna 234648
Crimson Cherry 234724
Crimson Lady 234726
Crimson Belle II.....234852
Crimson Belle 235208
Crimson Model II.....235068
Crimson Girl II 235070
Crimson Nora 235426
Crystal 235710
Crimson Blanche 235786
C. S. Model 230292
Cuban Belle 235382
Curley 230560
Curley's Beauty 231480
Cum 232862
Custer Beauty 236614
Curly Beaut 233200
C's Wonder Lady 233218
Cynthia 230864
Cynthia 229642

Daisy II 229490
Dakota Long 229672
Daisy Belle 229556
Dark Beauty A.....229596
Dark Beauty 229600
Daisy 230134
Daisy 230156
Daisy B 230326
Daisy Queen 230364
Daisy C.....230552
Daisy 230634
Daisy Advance 230832
Dark One 230940
Daisy S.....231020
Daisy 231216
Dark Bob 231236
Dakota Princess II.....231436
Daisy Belle 231448
Dark Rose 231464
Daisy 231632
Dales Choice 231693

Daisy Model 232164
Daisy D.....232294
Dazin 232380
Dark Hazel 232384
Daisy 232446
Daisy 232486
Daisy Deane 232746
Daisy 232972
Daisy Advance 233074
Daisy Bird 233610
Dainty 233804
Dandy Bess 233994
Dandy Col.....233996
Daisy Fragrant 234056
Daisy Girl 234060
Daisy 234068
Daisy 234304
Daisy Reacher 234328
Daisy Premier 234424
Daisy 234710
Daisy 234902
Daisy 235030
Dandelion 235226
Dally B.....235416
Daisy Bird 235696
Daisy Medoc 235794
Darkson 235856
Daisy Leone 236262
Daisy Beauty 236264
Dark Rose 236380
Daisy 236502
Dandy Queen 236512
Dandy Girl 236670
Dandy Homefinder 236718
Dellas Queen 230232
Della Queen 230234
Della White 231432
Delta 235236
Dew Drop 235744
Della May 235808
Decree 235858
Denmark Beauty 235978
Dentonia Pride 236338
Diamond Daisy 229878
Dinah 230888
Dinetta 231838
Diamond Wonder 231138
Dinarzade 232184
Dixie 233506
Dicterle's Queen 233510
Dignity Belle 234722
Dick's Favorite 236126
Dorthy Orion 229796
Dora 229954
Dotie 2nd 230564
Dotty Bird 230664
Dolly E.....230694
Downeys Lady 230860
Dolly Rule 231620
Dolly Chief 231652
Dolly Maid 231662
Dora 232082
Dolly K.....232664
Doll 2nd 233062
Dolly Dimples 233332
Doty's Maid 233400
Dorothy 233500
Dora T.....233546
Dorcas 233554
Dom 233764
Dora Roberts 234390
Dorothy 235472
Doon 235490
Dorothy 236214
Drudy 232074
Drummys Queen 232716

Drybread's Choice 233668
Dupansy 230276
Duroc Surprise 230400
Duchess 230548
Duroe Girl 231784
Dutchess Alice 233136
Duroc Lass II.....233524
Duchess of Fairview.....230592
Dutchess 235128
Duroc Queen 235758
Duchess Maid 235974
Duchess 235976
Duchess Chief 236170
Duchess Top II.....236174
Duchess Top 236172

Ear Tag 61.....232650
Echo Belle 231972
Echo Lady Belle.....232604
Echo's Maid 233858
Eclipse Queen 235492
Eclipse 235514
Echo's Lucy 235782
Edgewood Belle 230676
Edna A.....229816
Edna 233570
Edna H.....233698
Edna May 232934
Edna Browning 234032
Edith Wonder 235580
Effie Wonder 234434
Ella Roberts' IV.....229512
Ella K.....229948
Elsie 230306
Elma 2nd 230374
Elsie Chief 230456
Eliza Beth 230654
Ella Belle 231244
Elizabeth 231282
Ellena 231616
Ella 231742
Ellas Spring Blossom.....231946
Ella Critic 232638
Elsie 232764
Ellen 232936
Ella 232940
Elkholm Maid 232956
Ell 233262
Ellen's Pride 233292
Eldora Daisy 233374
Elva the 3rd.....233434
Ella Belle 233750
Ellen Blazes 234546
Else Wonder 234550
Elk Lady 234762
Eldora Marie 234926
E. L. Katie 235970
Elsie M.....236204
Empress IV.....229724
Emma 230964
Emerson Liz I.....231646
Emerson Liz II.....231648
Emerson Best 232824
Emma 233568
Emma 234096
Emma Dixon 234878
Empress 235120
Empress 4th 235122
Emma D.....235200
Emmas Orion 236406
Enterprise Rose 231708
E. P's Choice 235550
E. R's Choice 230620
Era A.....232938
Ethel 230544
Ethel 231406
Ethel Chief 233352
Ethels Peach 234706
Ethel T.....235258
Ethel Chief III.....236460
Eltic 235748
Eunice 230884
Eureka Belle 231970
Eureka Girl 233134
Eureka Champion 233128
Eunice 233194
Evans Belle 231232
Evelyn L.....231394
Eva 232328
Evelands Choice 234334
Eveline 236466
Evelyn 235268
Eva 233358
Exall 234864

Fancy Queen 229498
Fancy C.....229624
Fancy D.....229626
Fairview Lady 229660
Favorite D. 2nd 230068
Fannie G.....230496
Fay 230698
Fancy Maid 230728
Fancy Ruth II.....230858
Fancy 230894
Factor XI 231046
Factor XII 231048
Factor XIV 231050
Fairview Maid 231096
Fanny 231270
Fairfield Queen 231420
Fairfield May 231424
Favorite Maid 231506
Fancy 231882
Fanny T.....232016
Fancy Cook 232232
Fair Lady 232364
Favorite 232490
Fannie 232544
Fancy Flora 232658
Fashion K.....232904
Farmers Pride 233020
Fashion Girl 233264
Favorite Lady 233422
Fairview Queen 2nd.....233788
Fancy Wonder 233824
Fair Queen 233988
Faithful 234014
Favorite 234020
Fancy Queen 234206
Fancy Princess 234224
Fairbault Queen 234524
Fay D 234840
Fancy B.....234866
Fair Lady 235390
Fannie J.....235528
Fancy 235582
Fancy Bell II.....236102
Fancy Belle III.....236104
Fancy Belle IV.....236106
Fancy Alice 236108
Fancy Queen 236252
Fanny Wonder 2nd.....236288
Fanny Wonder 3rd.....236290
Fanny Wonder 4th.....236292
Fancy Queen 236506
Fashion Queen XII.....236508
Fancy Homefinder 236716
Fanny 236732
Fencliffe Princess 229750

INDEX TO FEMALES

Fencliffe Ruby 229752
Fena Belle Ruby.....229818
February 229918
Felecie 231410
Fedoria Belle 234422
First Price R.....232806
First Price B.....232808
Financial Counties 233032
Fire Fly 233368
First National King.....233894
First Choice Again 234152
Fidelia 234878
Filley Pride 236158
Flowerence Byer 229560
Florence 229486
Floosie 230114
Flora C.....230338
Florence Tokio 230454
Florence 230680
Flora's Wonder 230920
Flossie 231934
Flower Girl 232126
Florence Fay 232932
Flossie 233340
Flood's Choice 233560
Flos 233716
Florence H.....233832
Floss Prize I.....234426
Floss Prize II.....234430
Flora Belle 234554
Flossie 235098
Florence 235248
Florence 235300
Flossie W.....235848
Flotson 235900
Fossie 229524
Forest Beanly 229570
Forest Home Queen 229610
Forrest Maid 232634
Foss 235952
Francis C.....229850
Francis L.....230658
Francis Belle 230766
Francis B.....231390
Francis II.....231450
Francona 232330
Fredonia Girl 233148
Fronteer's Choice Goods.....234764
Fred's Choice 236356

Gayers Choice 230672
Garned Lady 230378
Galeta II 234810
Garner's Matilda 235048
Gamma 235234
Gazello 231868
Garnot Notcher 231974
G. C.'s Lady 230856
Gentle Glenwood 231476
Gen's Lady 232262
Gentle Anna 232744
Geraldine 233572
Geneviese I.....235596
Geneviese II.....235598
Geronino Girl 236318
Gem Advance 235436
Ginger Queen 230170
Gilden Belle 230278
Girlie 230776
Girl Advance 233950
Girls Daisy 235500
Gip 235944
Glinda 229628
Glendale Star 229744
Glen Oak Jane.....229764
Glorena 230372
Gleason's Belle 230892
Glenwood's Pride 231478
Glenwood Pet II 231474
Glenn's Choice 232504
Gloria's Pet 232102
Gloria's Lady 232104
Glorias Bate 233380
Glory 233840
Gladness 234350
Gladys 234638
Gladas K.....235052
Gladise 235116
Gledast 235198
Glass Eye 235512
Gleneve Violet IV.....236062
Gleneve Violet V.....236064
Gladys 236470
Glendales Queen 236566
G. M. Lady 230500
G. M. Lady 230502
Gold Queen III.....229438
Goldy C.....229462
Golden Beatty 229516
Good Enough 229568
Gold Dust 229614
Gold Mine 229734
Golden Frisker 229736
Golden Alice 229738
Gold Dust 229794
Golden Maid 229888
Gold Dust 229938
Golden Queen 229950
Gold Belle 230266
Good Girl 230284
Gold Drop 230570
Golden Rod L.....230660
Goldie May 230790
Gold Coin 230942
Golden Belle 230944
Goldie Wonder 231008
Gold Dust Maid 231010
Gold Blossom 231100
Golden Rod 231240
Golden 231242
Gold Medal 231342
Golden B. 2.....231360
Golden A. 3.....231362
Golden A. 4.....231364
Golden Blossom 231528
Golden Belle 231624
Gold Choice Advance 231664
Gold Queen No. II.....231744
Golden Girl 231746
Gold Coin Queen 231826
Gold Bird 231828
Golden Variety III.....231830
Golden Choice II.....232046
Gold Coin 232442
Gold's Echo 232454
Golden Lady 232464
Golden Belle 232512
Golden Rod 232608
Golden Lady Rex 232724
Golden Rod 232060
Good Lady 232122
Goldie May 232202
Goldie 233360
Goldie Maid 233656
Golden Wonder II.....234072
Golden Lady 234142
Gold Nuggett 234250
Golden May 234342
Goldie 234374
Golden 234380
Golden Lady 234394

Golden Bess 234630
Goldie 234640
Goldie 234812
Golden Queen 1st.....234814
Golden Queen 2nd.....234816
Golden Queen 3rd.....234818
Golden Queen 4th.....234820
Golden Queen 5th.....234822
Goldie 234924
Goldenrod 231892
Gold Choice 3rd.....235546
Goldie 235692
Golden Maid 235742
Golden Beauty 235812
Gold Dust 235898
Goldbugs Perfection.....235982
Goldy 236086
Good Lass 236150
Golden Rod 236232
Golden Lady 236280
Golden Orion 236398
Gold Bangle 236404
Gold Coin Maid 236552
Golden Lady 236592
Grace H.....229564
Groveland Belle 230438
Granville Lady 232464
Grace L.....233132
Grace M.....233142
Grace Fancy 233898
Grace 234636
Gracewood 234756
Grace C.....234778
Grace 235114
Grace Lulu 235272
Grace 235654
Gretchen 235734
Grace Belle 232040
Grace Wonder 236148
Guthrie Belle 230144
Gustana 235494
Guess Nott 230958
G. W.'s Choice Goods.....235196
Gypsy Raven 236594

Harriet 230110
Ham Belle 230246
Hatties Comet 230628
Hanley May 231182
Hazel VII 231330
Harlan Bell II.....231912
Harlan Beauty 231916
Harlan Pride 231918
Hannah III.....232026
Haviland Lady 232038
Hanley's Best 732064
Hazel May 232418
Hazel 232498
Hazel M.....232550
Harsey's Girl 232990
Hazelton Belle 233070
Hazelton Beauty 233072
Hartley's Choice 233534
Harken Wonder 234480
Hazel D II 234530
Hiawatha 234932
H. A.'s Queen 235428
Hazel Dell 235986
Hazel 236136
Helens Belle 229692
Hester 229754
Heiress 229756
Heroine 229758
Hester 230042
Hellens Model 230828

Helen P.....231034
Helen Wonder 231140
Herdland Lady 232630
Hettherbloon II 232643
Hetherlass I 232652
Hetherlass II 232654
Henel Rieper 233090
Helen Blazes 45 233234
Her Sister 233316
Helen's Belle 233324
Hether Lass III 233442
Hether Lass III 233444
Hether Bloom III 233446
Helen 234242
Helens O 234672
Hero's Queen II 234854
Helens Anna 234898
Helen Miller 235530
Helen 235660
Helens N. 235876
Helen's Chief 236076
Helen I 236138
Helen II 236140
Helen III 236142
Helen Pet 236402
Helen 236462
Helen's R 236478
Helen's 236620
Heather Wonder 235038
Higby 229996
High Balls Perfection 230002
Highball Rose 230586
Hildy 231234
Highland Mary 231522
Hilma 231530
Hilside Lassie 231674
Highview Queen 231964
Hico Belle 234440
High Tide Pet 234712
Highland Lassie 234948
Highland Sue 234950
Highland Hannah 234952
Highland Pride 234954
Highland Rose 234956
Highland Mary 234958
H. J. Goo Goo.....232694
Hopes Queen 230836
Hogates Lady 230050
Honey Moon 232822
Homstead Chocolate 233098
Homestead Lady 233104
Homestead Joy 233106
Homestead Beauty 233108
Hopeiul 235228
Home Finder 236712
H's Model 230294
Hulda 231468
Hudson Girl 233880
Hypatia V. 229722

I Am Beauty 231228
I Am It 233494
Iama Lady of Iowa 233944
I Am First Choice 234158
I Am Crimson 234160
I Am Queen Advance 234296
I Am Belle 235448
I Am Belle II.....235450
I Am Belle III.....235452
Ideal Belle 230724
Ideal J.....231334
Ida 232614
Ida 232760
Ideal Wonder 233806
Ida Belle 236584

INDEX TO FEMALES

Ida M. II. 236596
I. J.'s Choice 232108
Ikes Choice 233266
I. L.'s Beauty 229684
Ill. Best 230750
Illinois Wonder 231514
Illinois Pride II 234388
Ill. Beauty 236680
Improvers Belle 229682
Ima Rose 230992
Ima Chief 230190
Improver Maid 230796
Improvers Belle II.....231550
Improver Girl 232052
Improvers Girl 232290
Improvers Lady 232292
Improver's Chum 234928
Improver's Belle I 234930
Imilda 233202
Improver's Maid 236160
Inventor Queen 231434
Inventor's Perfection 233874
Inez 234776
Inventor's Belle 235126
Indian Belle II 235526
Ind. Bird 235992
Interstate B. 236096
India 234100
Inventor II 232050
Inventor's Lass 234538
Inventor's Queen 232414
Iowa Lady 229728
Iowa 234470
Iowa's Proud Belle 234678
Iowa Anna 230396
Iowa Star 230528
Iolantha II 231532
Iowa Queen 231548
Iola Advance 232148
Iowa Clipper 232402
Iowa Queen 2nd.....232558
Iowa Girl 233114
Iowa Belle 234150
Iowa Gem 234462
Iolar Model 235158
Iowa Lass 235430
Iowa Daisy 235674
Iowa Models Best 235862
Iowa Miss 235972
Iowa Belle Lady 234716
Iowa Belle 236444
Irris Ann 229648
Irris Daughter A.....229650
Irene 232174
Irris Best 232178
Ira Top Notcher 232254
Irene Rule 234610
Irina 231702
Irma 232002
Italian Queen 234168
Iva Reno 230780
Iva J. 230850
Iva 234098
I Wonder 234236
I Wonder 284538
I. W.'s Choice 230162

Jane 229804
Jane 230334
Jane B. 230340
Jane Lady 230370
Jackson Queen 230622
Jane Ordway 230774
Janet 230886
Jacobs Lady 231246
Jane Perfection 232622
Janisville Maid 233606
Janies Lad 236302
Jane R.....233902
Jannette 233908
Jacks Orion 236426
J. B.'s Choice Again 232438
J. B.'s Choice 232440
Jessie Best 229916
Jewel I. 230514
Jewel II. 230516
J. E.'s Choice 230730
Jerusha 230912
Jersey Profit 231576
Jessie R. 231592
Jewel Girl 2nd 231658
Jewel Girl 231660
Jewels Grace 231698
Jessie Powell 232124
J. E.'s Waneta 232310
Jennie M. 232356
Jessie 232388
Jennie Linn II.....232520
Jepsons Wonder 234306
Jeraldines Belle 235050
Jenny B 235316
Jessie 235420
Jenno 235852
Jessie 236192
Jems Buddy 236568
Jennie Lynn II.....236424
Jewess 236278
Jim's Pride 231864
Joly Girl 229866
Josies Star 230286
Josey 232682
Jocie 233512
Josephine 234048
Johnston Lady 235214
Josephine 235504
Joyce 235756
Josephine II 236210
Josephine III 236212
Jr. Jim's Maid 235344
Jr. Jim's Lady 235346
Jumbos Big Girl 231484
Jumbos Lady Girl 231486
Jumbos Pride 229608
Jumbo Velvet 229892
Julia Ann 2nd 230300
Jumbo Lady 230354
Junion Lady 231684
Juniata Girl 233344
Juine 233542
June 233626
Juliet 233780
June 233938
Judges Girl 234670
Junior Ella 3rd 235188
Juia 235912
June 236190
J. W. Top Notcher 232256

Kahout Lady 236348
Kants Queen 236558
Karstens Choice 229656
Kants Top Bird 229894
Kate Bell 230014
Kant Be Beat Susie Anna ...230546
Kate 231084
Kant's Lady 12th 231206
Kansas Lady 23192
Kant's Lass 231734
Katie 232078
Kate 232172

INDEX TO FEMALES

King Lady 232474
Kate 232620
Kants Queen 233670
Kate Winner 233688
Kate 233868
Katy 234310
Kassing's Choice 234354
Kant's Queen 234700
King of Col. Grand Daughter..236676
Kalona Maid 235690
Katie Orion 234938
Kalona Girl II 235684
Kelso Belle 229434
Keepsake 230012
Kelley's Choice 231878
Keepsake II 232398
Kerrmina 235496
Kindness 230116
Kind Goldie 230788
Kinowa Queen 230952
King Sall 231106
King Lass 231108
Kittie Clay 232230
King Daughter Again 232334
Kings Alberta 233166
Kings Alberta I 233168
King Solomon's Daughter ..233584
Kirks Ohio Girl 233724
Kirks Ohio Beauty 233730
Kieslings Pride 234702
Kiron Beauty 235370
Kings Lady 235606
King's Cherry 235896
Kiron Girl 236206
Klondike Bell 232516
Krebs Belle 229532
Krugers Beauty 229612
Kruger Ann I 232066
Kruger Ann 232068

Lady B. 231666
La Follette's Pansy 231764
Lady Beryl 231770
Lady B 231816
Lady Success II 231820
Lady Mille 231822
Laura S. 231850
Lady 231884
Lady H. 231894
Lady Advance 231944
Lady Clare 231968
Lady Red 231988
Lady Rose Mary 232042
La Prairie Queen II.....232048
LaFollette's & Nellie Pride No. 3 232842
LaFollette's & Nellie Pride No. 4 232844
Lady H. 232062
Lady Improver 232116
Lady Advance 232350
Lady Long Sides 232368
Lady Long Sides II 232370
Lady Long Sides III.....232372
Lady Logan 232404
Lady Bright 232422
Lauretta 231150
Lady Thelma 235536
Lady Wonder 231136
Lady Banker 235584
Lady Seybold 230950
La Rose 230982
Lady Prides 230996
Lady Lee 231012
Lady Royce 231028

Lady Knight 231044
Lady J. 231066
Lady Corn 231110
Lady Irene 235398
Lady B. 235418
Lady Fashion 231128
Lady Gold Finch 231198
Lady May 231262
Lady Bell 231264
Lady Brant 231294
Lady May 231416
Lady I Am 231418
Lady Best 231422
Lady Calvert 231498
Lady Bell 231502
Lady Joy 231526
Lady K. III.....231544
Lady May 2nd 231572
Lady Standard 231574
Lady Darkness 231578
Lady Advance 231580
Lady Crimson 231594
Lady's Red 230436
Laura R. 2.....230554
Laura R. 3.....230556
Lady Russell 230584
Lady 230598
Lady Belle 230726
Lady Belle 230742
Lady Louise 230706
Lady Belle 230742
Lady Wonder 330740
Lady Mine 230748
Lady Gladstone 230794
Lady Royal 230818
Lavinia 230872
Laska 230896
Lady Collins 230906
Lady Alice 230928
Lady May 229510
Lady 229694
Lady Jane 229746
Lady Advance 229770
Lady Mariam 229848
Lady Victory 231116
Lady L. 231118
Lady Fashion 229968
Lady Grant 229970
Lad M. 229994
Lady Pleasant View 230004
Lady Burgess 230006
Lavender Rose 230032
Lady Advance 230046
Lady Meridian 230060
Lady Bird 230086
Lady White Foot 230102
Lady Lake 230166
Lady B. 230172
Lady Alice 230182
Lady Mary 230186
Lady Thornton 3rd.....230194
Lady Idylwild 230198
Lady Col. 230244
Lady Sike 230280
Lady Finish 230376
Lady Duchess 230408
Lady Hilga 230416
Lady Maud 233126
Lady Bob 233138
Lady Bessie 233154
Lady Excelsior 233164
Lady T. N.'s Model II.....233186
Lady C. 233216
Lady's Best 233220
Lady Taylor 2nd 233284
Lady Goode 233290

INDEX TO FEMALES

Lady Onward 233294
Laura 233300
Lady Winthrop 233308
Lady Queen 233312
Lady Wilkes 2nd 233320
Lady Marcellies 233336
Lady Schulze 233362
Lady Bell 233364
Lady Leland 233596
Lad Orpha 233514
Lady Orion 233532
Lady Advance 233538
Lady Alright 233580
Lady Dale 233428
Laura 2nd 233600
Lady Mc. 233612
Lafollette Belle 233614
Lady Wonder 233622
Lady Kruger 233640
Lady Belle 233648
Lady Ideal 233678
Lady Mastodon 233686
Lady Duroc 233710
Lady Chief 233752
Lady Current 233820
Lady Improver 233948
Lady Wonder 233958
Lady Fox 234008
Lady Fragrant 234054
Lady Queen 234110
Lady Magnet 234254
Lady L. III.....234264
Lady Wonder 234288
Lady Lou 234172
Lady Dorice 234320
Lady King 234336
Lafollette's Choice 234338
Lady Lafollette 234340
Lady Wonder 234356
Lady Monley 234364
Laura's Model 234386
Lady Claremont 234392
Lady Cal 234406
Lady Wonder 234432
LaBelle V.....234574
Lady Morrison II 234578
Lady O. G. 234582
Lady King 234586
Lady Model 234602
Lady Dignity 234720
Lady D. 234772
Lady H.....234774
Lady E.....234776
Lady Bird 234808
Lady Advance 234856
Lady Ambition 234860
Lady Orion 2nd 234868
Lady Hanley 234886
Lady Reckham 231164
Lady Elnor 232450
Lady Erie 232452
Lady Pride 232530
Lady Fair 232458
Lady Bagley 232476
Lady Martin 232484
Lady May 232600
Lady Queen 232602
Lady May 232706
Lady Long John 232712
Lady Banner I 232725
Lady Duroc 232748
Lady Minor 232832
LaFollette's Nellie Pride No. 2 232840
Lady Irene 232864
Lady Leu 232866
Lady Tell 232868
Lady Commodore 232910
Lady Chief 232914
Lady May 232918
Lady Belle 232924
Lady Belle 233010
Lady Leroy II.....233044
Lady Gold Leaf 233056
Lady Wonder 233060
Lady Hanley 2nd 234888
Lady Hanley 3rd 234890
Lady Kiron 234922
Lady Wonder 4th 234968
Lady Wonder 5th.....234978
Lady Wonder 6th 234980
Lady Wonder 7th 234982
Lady Wonder 8th 234984
Lady Queen 234994
Lady Red 4th 235042
Lady Advancer 235288
Laura 235250
Lady Jones 235302
Lady Mary 235304
Lady Chancy 235306
Lady B. 235314
Lady D. 235352
Lady M.....235354
Lady Roosevelt 235384
Lady's Last 235702
Lady's Ruby 235724
Lady Malcolm 235872
Lady Maple II.....235918
Lady Perfectio 235920
Lady Perfection 235920
Lady Perfection II 235922
Lady Chief 235926
Lady Redwood 235932
Lady Brodwell 235968
Lady May 236068
Lady Ida 236070
Lady Challenger 236072
Lady Peters 236226
Lady List 236230
Lady Brown 236236
Lady Frances 236250
Lady Superior II.....236320
Lady G. 236294
Lady G.....236354
Lady Burns 236368
Lady Tokio 236376
Lady Medoc.....236384
Laura 2nd 236408
Lady Chief C. 236452
Lady Chief III.....236454
Lady Kim 236468
La Porte Girl 236472
Lady Alice 236534
Lady Improver 236552
Lady Alma 236562
Lady Advance 2nd 236564
Lady Hilda II.....236578
Lady Hilda III.....236580
Lady Roberts 236608
Lady Mossie 236626
Lady I Am 236668
L. Daisy 233280
Lee 235934
Lengthy Girl II.....236056
Lengthy Girl 3rd 236058
Lester's Choice 232714
Lelia 235240
Lena Advance 233460
Letty Long 233594
Lewiston Lady 234612
Leota 230112
Lee's Choice 230302
Leady Royal 231840

Lee's Jewel 232240
Lebanon Belle 232354
Lel 231238
Lena 229962
Lena I. 230478
Lena II. 230480
Lena 1st 229574
Lena Perfection 229592
Little Star 231604
Lightness 231614
Lily 231630
Liberty Bell 231910
Lily 231942
Lilla M. 232010
Link's Choice 232286
Liberty Queen 231000
Lil Wonder 231302
Lilly A. II.....231384
Little Bridget 230670
Little Pansy 230674
Lilly D. 230890
Lillie Advance A. 229646
Lilly Belle 2nd 229762
Little May 229882
Lilly 2nd 230150
Liver Liz 230404
Liberty Bell 233110
Lincoln Choice 233412
Liebhart Pride 233856
Lily Incubator 234318
Light Queen 234198
Little Tip Ear 234038
Lily Wonder 234448
Lizzie W. 234564
Lida Reacher 234326
Little Wonder 234634
Lilly West II 235588
Lillian 232492
Little Red 232952
Lilly 232970
Little Lass 232994
Lillie of Glendale 232514
Lilly Wonder 233066
Link's Best 233068
Lisla 234916
Lillie's Queen 234996
Lillie's Queen II.....234998
Lida 235110
Lilly II 235480
Lilly III 235482
Liza 235624
Lily 235244
Lincoln Maid 235780
Lincoln's Lady 235792
Little Damsel 236674
Little Wonder 236028
Lit's Belle 234030
Loretta M. 235962
Lottie Orion 236084
Lettia's Gem 236274
Lois 236334
Long Girl 232692
Louise 232818
Lottie Orion 235388
Long Glory 235498
Long Lucy 235644
Long Trilby 235736
Lovely Goldie 235194
Lotta 233456
Lottie 233250
Lorna Doon 233598
Louisa E. 233770
Long Belle 234044
Lorraine 234130
Lottie 234654
Long Lady 234734
Lottie 230056
Long Girl 230168
Lone Star 2nd.....230348
Lorena 231896
Lottie 231902
Long Mary 231930
Lone Star 232058
Look Out Miss 232234
Loomis's Lady 231344
Louise 231354
Lois II 231444
Long Beauty 230820
Lott Worse 229540
Lora Z 229592
L. Size 232546
L.'s Choice 232114
Lucy 230064
Lurene 231774
Lucile 232138
Lue Top Notcher 232248
Lucy Advancer 232264
Luella 235396
Lucy Best 4th 231536
Lucy L. 231560
Luna 230440
Lucille R. 230656
Lula May 230666
Luella 230752
Luella's Pet 230822
Lucy 229958
Lulla 230020
Lucy 230022
Lucy 230136
Lucy Orianta 230248
Lulu C. H. 230254
Lucky 234016
Lucy's Lady 232462
Lucy Improver 232596
Lula 232766
Lucy 232768
Lucelle 235206
Luna 235678
Lula Girl 235864
Lula III 235866
Lula 236218
Luster 236266
Lucy Advance 236560
Lula's Bird 236664
Lucy 236708
L. W.'s Girl 230350
Lyra 230434
Lyda 234910

Malcolm Bee 229526
Maple Slope Beauty 229546
Marigold 2nd 229558
Mable 229594
Maria G. 229720
Mable J. 229812
May Fay II 229814
Maud 229846
Macon Queen 229904
Maple Queen 229910
Mary Ann 229928
Maud 229940
Mary Noble 229956
Mary 229960
Marvel 230202
Marvelous 230204
Miss Ohio Chief 230268
Miss Kant 230270
Mabel X 230362
Madam Matilda 230412
Mary Hilga 230420
May Orion 230452

INDEX TO FEMALES

May Apple III.....230486
May Apple II.....230488
May Apple I.....230490
Mary 230596
May 230636
May Rose 230722
Mae 230772
Marion 230876
May Queen 230946
Maddy 231148
Mattie 231166
Maudell 231192
May Boy Lady 231304
Martha Higgins 231310
Mangold A. 231324
Mabel J. 231336
Mary Ann 231338
Mary G. 231386
Maid of Honor 231512
Maid of Honor 231520
Marti Nett 231736
Martha's Belle 231778
Maud Model 231800
Mag Model 231804
Manta 1st 231806
Manta 2nd 231808
Maud 231906
Maud 231940
Mary 232170
Maudie Advance 232176
Mary Jane 3rd 232198
Mary's Gem 232222
Martha II 232224
Macon Belle 232288
Manley 232318
Manderson's Pride 232532
Mack's Lilly 232540
Madell 232554
Mattie 3rd 232560
Martha Improver 232598
Mary Tip Top 232704
Mary Little 232992
Manda 233018
Madam Profit 233034
Mamie Grant 233036
Maud Davis 233248
May E. 233236
Mary D. 233238
May's Model 233260
Mary Quinn 233296
Maple Leaf May 233356
Maddon's Lady 233384
Mamie Best 233528
Manda 233654
Mabel Model 233658
Madaline Model 233732
Mary F. 233836
Maggie 233870
Martha 233906
Mae 234006
Mayflower 234050
Marie 234082
Madge 234128
May Bon Bon 234144
Margarite 234212
Mabel Grant 234262
Mabel Advance 234276
May 234308
Mabelle 234332
Maude's All Choice 234408
Maude Reliance 234448
Marion 234452
Mabel Wonder 234556
May Wonder 234560
Mary's Choice 234618
Masmermaid 234650
Masmermaid II 234652
May Girl 234750
May Hanley IV 234802
Mary Ann II.....234870
Mary Ann III.....234872
Marinda 234892
Margarett 234894
Mason City Belle 234936
Mary Ann 235000
Mamie 235002
Manor Queen 235046
Maud's Best 235074
Maggie 235252
May Hanley 235264
Matchless Girl 235372
Maisie 235422
Maude A.....235476
Maude B. 235478
Madge 235530
Maude 2nd 235556
Maniton Girl 235574
May Queen 235642
Mary 235704
May 235708
Mable 235718
May 235720
Marjory 235726
May Star 235804
May Della 235806
Mandy Lee 235908
Matchless 235950
Maud Orion 236078
May Orion 236080
May Orion 236082
May Queen 236124
May Belle 236270
Mary C. II 236300
Maple Hill Queen 236434
Marvelne 236442
Mary 236474
May Queen 236550
May Hustler 236582
Maud 236632
Maggie May 236706
Maud 236738
McFarland Queen 236040
McFarland Queen V.....236042
Mena Advance 235270
Merry Gold 235524
Merry Ann 235822
Medoc's Pride 234668
Melia 234880
Medium Lady 234992
Messenger Girl 231146
Merelard Belle 231186
Merry Maid 231722
Mellie 232756
Melrose Lady 233508
Mettha Russell 233928
Merry Christmas 233718
Miss Queen 232708
Miss Nellie 232710
Miss Dewdrop 232718
Miss C. Improver 232762
Miss Eveline 232780
Miss Bon Bon 232834
Miss Orr 232870
Miss Jar 232874
Miss I Am 232876
Miss Dell 232878
Miss Sable 232880
Miss Phoebe 232926
Miss Agnes 232928
Miss Producer 232962
Miss Shodon 233002
Miss Duroc 2nd 233022

INDEX TO FEMALES

Miss Fancy No. 2 233088
Miss Auction Boy II 233212
Miss Kruger Lad 233618
Miss Success 233624
Miss Hodson 233638
Minnie Davis 233246
Miss Topsy 233354
Minnie Lee 233484
Miss Chief 233690
Miss Can't Be Beat 233792
Miss Bob 233722
Mira Belle 233728
Minnie 233742
Minnitonka 233924
Minnie Improver 233754
Miss Montgomery 233818
Minnie Best 233890
Miss Belle's Chief I Am 233954
Minnie's Best 234046
Miss Queen 234102
Miss Sunset 234108
Miss First Choice 234156
Miss Crimson 234180
Missouri Queen 234194
Miss Kruger C. 234232
Miss Wonder 234234
Mildred 234240
Minnie 234256
Miss Ruby Advance 234298
Miss Orion Advance 234300
Minnie 234302
Miss Bryon 234314
Miss Theodore 234330
Miss Ohio Chief 234398
Mission Belle 234534
Miss Mayflower 234536
Miss Proud Advance 234590
Miss Bob 234596
Miss Wonderer 234662
Miss Diamonds 234666
Miss Crimson 234680
Miss Belle 234850
Miss Model Improver 234904
Miss Jim 235040
Minnie 235086
Mirtle II 235104
Mirtle III 235106
Miss Kathleen 235138
Miss Hann 235154
Miss Bowen 235156
Miss Rosebud 235172
Miss Violet 235184
Miss Winter 235330
Miss Luck Traer 235334
Miss Good Luck 235336
Miss Lucky 235340
Miss Crimson Notcher 235350
Miss Roby 235364
Miss Advance 235374
Minnie 235464
Miss Bar None II 235516
Miss Short Legs 235608
Miss Keeler 235634
Miss Lad 235646
Miss Lolo Tiensin 235650
Miss Wehr Advance 235652
Miss Fancy 235716
Minnie 235752
Miss May 2nd 235800
Miss Hanley II 235870
Miss Model Chief 236014
Miss Advancer 236016
Minnie Bell I 236130
Minnie Bell II 236132
Minnie Bell III 236134
Miss Wonder 236152
Miss Cora 236154
Miss Minnie 236156
Millie 236292
Minerva 236336
Miss Challenger 236374
Miss Chief 236386
Miss Joshua 236394
Miss Beauty 2nd 236410
Millie 236500
Miss Pride 236542
Miss Belle 236610
Miss Rosebud II 236648
Miss Rosebud III 236650
Miss Brown Again 236682
Miss Orion Kruger 236730
Miss Straton 236744
Miss Della 236746
Miss Bob 231426
Miss Gay 231430
Miss Orion 231452
Miss Fest 231584
Miss True 231586
Miss Orion II 231622
Minnie Orion 231638
Miss Von Billie 231726
Miss C. B. C. 231860
Miss Lady Allison 231862
Miss Model 231908
Miss Mae 231936
Miss Hanley 231950
Miss Ambition 231960
Miss Irris 232180
Miss Rose 231980
Miss Mitchell 232014
Miss Improver 232098
Miss Improver 232250
Miss W. M. C. 232258
Miss Orion 232260
Miss Geo. R. M. 232266
Miss Ruba C. 232270
Miss Red 232338
Miss Beauty 232416
Miss Orion Best 232448
Miss Norris 2nd 232556
Miss M. E. 232518
Miss Empress 232524
Mischief Advancer 232640
Minnie's Best 232646
Minnie M. 232676
Miss Baynes 232680
Miss Ranger 229454
Miss Collie V. 229520
Miss Woods 229566
Miss Grinnell 2nd 229572
Miss Grinnell 4th 229576
Miss Nita 231814
Minnie A. 2nd 229664
Miss Mills 229676
Miss Daisy 226978
Miss Jessie 229740
Miss Model 229768
Miss Advance 229772
Miss Dillie 229800
Miss Starlight 229810
Miss Burr Oak 11th 229862
Miss Burr Oak 10th 229864
Miss Crimson 229902
Miss Hicks 229966
Miss Mona 229992
Miss Swell 230000
Miss Queen 230026
Miss Arlington 230028
Miss Hogate 230052
Miss Peacher 230074
Miss Snagsby 230078
Miss Boffin 230080

INDEX TO FEMALES

Miggs 230082
Miss Climax 230092
Miss Whaler 230118
Miss Perfection 230142
Miss Squeely 230216
Miss Bob 230298
Mischief 230352
Miss Hilga 230418
Miss Plum 230470
Miss Peach 230474
Miss Grape 230476
Minnie M. 230534
Miss Bob 230576
Miss Clover 230640
Miss Daisy 230644
Miss Ruby Advance 230714
Miss Advance Ruby 230716
Miss Ruby LaFollette 230718
Miss Kant 230760
Miss Tip Ear 230762
Miss Top La Follette 230546
Miss Roosevelt 230930
Miss Bess 230932
Miss Benson 230936
Minnehaha 230948
Miss Commodore 231004
Miss Soo 230024
Miss Goods 231052
Miss Fashion 231130
Miss Col. 12th 231202
Miss Marshall 4th 231218
Miss Marshall 3rd 231220
Miss Marshall 2nd 231222
Miss Marshall 231224
Miss Rosa 231274
Miss Olive H. 231280
Miss B. 231306
Miss G. 231308
Miss Burns 231346
Miss Ella King 231366
Miss Adams 231368
Miss Wonderland 231374
Miss Ohio Kruger 231378
Minnie B. 231392
Model C 232702
Model Lady 232912
Model Pride 232980
Morningride Queen 232998
Mo's Lady 233054
Model Advance 233172
Model Advance II 233174
Model Advance III.....233176
Model Advance IV.....233178
Model's Princess 233258
Moonlight 233464
Model Girl 233578
Model Girl 233790
Model Lady 233794
Motto 233926
Modget 233900
Moderow's Profit 234062
Moorish Maid 234166
Mo. Girl 235062
Model's Best II.....235092
Model's Best 235094
Molly 235246
Model's Pride 235434
Molly Duroc 235460
Model Orion 235468
Modesto 235640
Mollie 235706
Mountain Lake Beauty 2.....235796
Model May 235798
Model Queen 235802
Moonshine 235904
Model Queen 235940
Model's Sunshine 236284
Model's Sunshine 2nd 236286
Morgan's Choice 236430
Model Rose 236456
Model Queen 236510
Money Maker Girl 236530
Money Maker Maid 236532
Mossie B. 236624
Mossie Flower 236628
Model Hattie 229496
Model Wonder 229500
Model's Model 229636
Model Queen 229680
Model Elinor III 229786
Model's Queen 229856
Model's Rosebud 229860
Model Pet Again 229876
Monroe Lady 229884
Modest Queen 229952
Mona Miss 229990
Model's Choice 230070
Model Lady 230200
Model Chief's Gem 230258
Molly's Beauty 230274
Modle C. 230288
Modle Nugget 230290
Mortgage Lifter 230466
Mollie Kaut 230532
Model D. II 230648
Model Type 230798
Model Girl 230814
Model's Chief 230900
Model Lady 230902
Model 230904
Model III 230910
Molly C. 230870
Montrose 230986
Model Lady 231068
Model Lady II 231070
Model Lady III.....231072
Model Lady IV 231074
Model Lady V.....231076
Model Lady VI.....231078
Model Wonder 231162
Molly U. 231356
Mollie M. 231558
Moonshine 231602
Model Queen 231634
Model Blossom 232120
Molly 2nd 231696
Molly Long Sides 232374
Model Queen 231706
Mollie Morina 231752
Molly Model 231802
Model Beauty 232238
Mrs. Strong 236300
Mrs. Sexsmith 236310
Mrs. Wehr 236312
Mrs. Crabb 236314
Mrs. Mitchell's Choice 233694
Multiplier Lassie 229730
Muncie Lady 231758
Murray's Best 234506
My Model II 236678
Myra Wonder 234558
Myrtle King 234584
Myrtle 234794
My Choice 235064
Myrtle's Best 235108
My Favorite 235160
My Deal 230188
Myers Queen 230646
Myrtle 231352
My Girl II.....231396
My Girl 231398
My Pride 231612

My Rose I 232472
My Belle 233206
My Wonder 234238
My Tolstoy II 233392

Nancy Top II.....229788
Naponee 230128
Natchess 230262
Nancy 2nd 230686
Nancy Critic 231176
Navajo 231266
Nakash Girl 231852
Nakash Lady 231854
Nancy Lee 232236
Native Belle 232444
Nancy Hanks 232568
Nancy Kelley 233080
Nancy 233222
National Queen 233270
National Belle 233272
Nancy Goldie 233738
Nancy E. 233776
Nancy Lady 234738
Nancy Girl 234742
Nancy Improver 234906
Nancy B. 235956
Nancie's Kant 236166
N. B. Princess III.....230150
Nelly 2 229534
Newton Beauty 229552
Nellie Wonder 230108
Nellie Advance 230314
Nellie B. II 230342
Nell 230522
Nellie 230778
Nellie 2nd 230882
Nettie E. 231404
Nellie O. K. 231462
Nebraska Wonder 231596
Nellie Sunshine 231718
Nellie Inventor 231956
Nettie 232618
Nellie Sherman 232816
Neola Queen 232826
Neola Jane 232828
Nellie's Best 232538
Nevada Belle 233436
Nettie 233520
Nell 233544
Neola Lady 233822
Nellie C. 234034
Nelly 234216
Nelly Advance 234274
Nell C. 234692
Nellie II 235060
Nellie 235256
Nellie Lulu 235274
Nellie Mix 235510
Nerissa Queen 2d 235784
Nellie Girl 235824
New Hampton Girl 235842
Nettie 235910
Nelly 235964
Nelly K. 236036
Nelson's Pride 236066
Nelly Fry 236364
Nellie Chief II 236458
Nellie Orion 236548
Nellie 236700
Nettie 236728
Nina Switzer 229686
Niomia 231786
Nita 231810
Nina 231812
Nick's Joker 235508

Notcher Belle 229620
Notcher Girl 230072
No. 2 230336
Norine 230494
Notcher's Fancy Girl 231494
Notcher Queen 231992
Nora 232084
No Rose 233282
Nora K. 233504
Nora B. 233550
No Name 230174
No. 27 233932
Notcher 234116
Northfield Lass 234124
Northfield Belle No. 2 234126
Nora 234134
Northfield Girl 234824
Notchey 234896
Nora 2nd 236144
N. P.'s Mary Jane.....232200
N. Rose 235144
N. R. Queen 235164

Oakville Belle 231428
Oak Hill Queen 231766
Oak Hill Maidie 231768
O'Grady's Pride 236396
Octave Thanet V 233588
O'Fllon Lady 232534
Ohio Chief's Girl 234384
Ohio Blossom II 234400
Ohio Chief's Lady 234402
Ohio Chief 4th 229562
Ohio Lassie 229726
Ohio Lady 229914
Ohio Belle 230980
Ohio Queen 231014
Ohio Lady II 235440
Ohio Chief's Grand Daughter..236672
Oh You Kid 236696
Oigean Challenger 236366
O. J.'s Choice 232110
O. J.'s Empress 232522
Oklahoma Queen 235192
Oklahoma Belle 229986
Oklahoma Pride 230356
Okla. Belle 3rd 232094
Okla. Rose 232118
Okla. Red 232738
Okla. Queen Gem 233198
Oklahoma Queen 235730
Oklahoma Princess 235732
Okla. Bob 236496
Okla. Maid 236556
Olga Oryon 234598
Olga Advancer 232142
Olga's Son 232574
Ola 233652
O. L.'s Queen 233876
Olhausen's Belle 236570
Olheausen's Belle II 236572
Olheausen's Belle III 236574
Olheausen's Belle IV 236576
Oneat's Surprise 235012
Oneal's Choice 235170
Only One 230578
Ona Advance 232146
Onoqua 232186
Ony 235738
Ona A. Wonder 236220
Ophelia Lady 232092
Opal Advance 232144
Opal 235566
Orninda 229630
Orion's Lady 1st 229652

INDEX TO FEMALES

Orion's Lady 2nd 229662
Ora 229820
Orlando Princess 235402
Orchard May 230164
Orion's Queen 230468
Orion Beauty 230784
Orion Rose 230786
Orion Queen 231490
Orion Queen II 231492
Orion Princess 231636
Orion's Topsy 2nd 231870
Orion Wonder 231872
Ora Lady 232278
Orion's Liberty Bell 232982
Orient Belle I 233016
Orion's Rose 233146
Orion's Queen 233672
Orion's Belle 233862
Orion's Belle No. II.....233864
Orion's Belle No. III.....233866
Ora 233920
Oriole 234078
Ora 234132
Oriole 236184
Oriole II 236186
Oriole III 236188
Orange Lady 236480
Osceola Queen 232896
Osage Beauty 233030
Osa Pride 232276
Our Choice 235016
Our Pet 235162
Our Pride 231088
Our Columbia 232332

Pansy Em 229644
Pansy 230410
Paton's Peach 230498
Patron's Lass 230506
Pansy Daisy 232182
Paris Maid 232282
Paris Queen 232284
Pauline 232326
Pansy 233042
Paurel 233922
Paullina Bess II 234920
Pansy 235230
Parker's Wonder 236128
Paulina 236202
Park's Choice 236476
Perfect Lady 229690
Pet's Eclipse 229710
Pet's U. Kno 229790
Peggie 229872
Perfect Queen 229886
Perfection Maid II 230140
Peggy Brady 230402
Petty 230482
Pettie Mc. 230484
Perfection Maid 230530
Peggy's Ma 230802
Peggy From Paris 230804
Pearl 231408
Perfection Queen 231546
Pet 231844
Perfection Lass 232134
Pearl's Best 232168
Perfect Girl 232308
Pearl II 232336
Peggy 232362
Pet C. 232430
Pet 232502
Perfection 232570
Pearl 232758
Pearl 2nd 233026
Peerless 6th 233122
Peerless 7th 233124
Perfect Lady 233576
Pearl 233350
Perfection Nellie 233426
Pearl Lady 233452
Pearl Delight 233454
Peerless Lady 233740
Perfect Lady 233974
Perfect Lady 234588
Peach Blossom 234714
Peach Rose 234828
Peach 234830
Pet 236634
Perfection Maid 234986
Perfecto 235474
Pet 235506
Peach Blossom 235688
Pet 235966
Perfection Maid 236050
Perfection Belle 236100
Pet 236342
Pearlette 236438
Phillip's Girl 232986
Phoebe 230444
Pike's Perfection 230848
Pine Grove Ada 232426
Pine Grove Lady C. 232428
Pick's Lassie 232508
Pinky 233942
Pink Wonder 234970
Pierson Belle 236604
Plainview Pet 233634
Plainview Perfection 233636
Plume Queen 233842
Plainview Jane 234322
Pleasant View 234754
Porane's Pride 230058
Pocahontas 231256
Polly 231866
Ponto 232882
Princess 233910
Princess 1st 233912
Proud Bell's Baby 234028
Princess Goldie 234228
Proud Lady 234572
Proud's Topsy 234592
Prosperity Lass 234642
Proud Lady 234760
Primrose 234940
Proud Nellie 235292
Pride's Bell 235502
Prouty's B. III 235586
Proud Nancy I.....235666
Pretty Dimple 235698
Proud Chief's Pride 235916
Princess I 235994
Princess II 235996
Princess III 235998
Princess IV 236000
Princess V 236002
Princess VI 236004
Princess VII 236006
Princess VIII 236008
Princess IX 236010
Princess X 236012
Prairie's Model 236098
Prince's Model 236282
Priceless 236422
Pretty Bob 236498
Prairie Rose II 229506
Pride of Willow Lake 229798
Prairie Rose III.....229508
Pruda 229808
Proud Star 229868
Princess 230524

Princess Louise 230754
Princess Girl 230844
Pride's Green B 230938
Princess Critic 231178
Pride of Aurora 231326
Princess Rose 231348
Proud Jack 231458
Proud Teda II 231488
Pride's Midget 231700
Princess 231714
Proud Sade 231750
Proud Helen 231966
Proud Lily 232140
Pretty Maid 232360
Princess 232432
Precept 232434
Prouty's Madge 232456
Proud Belle 232592
Prairie Girl 233082
Prairie Queen 233160
Proud Belle 233205
Prairie Queen 233226
Princess Wilton II 233278
Prolific Belle 232288
Prairie Flower 233346
Proud Lady 2nd 233188
Pretty P 233548
Princess 233582
Princess 4th 233682
Princess 3rd 233684
Primrose 233758
Princess Wonder 233786
Prospect 233802
Proud Maid 233846
Purity 232436
Pure Clara 232984

Queen Belle 235286
Queenie 233334
Queen B. II.....233390
Queen of Queens 233420
Queen B. 233470
Queen Elizabeth 233498
Quine 233746
Queen Carrell 233834
Queen Rose 234040
Queene 234136
Queen's Maid 234200
Queen's Best 234202
Queen's A. 2nd 234272
Queen Bess 2nd 234312
Queen of Haiti 234316
Queene 234324
Queene 234358
Queen Wonder 234438
Queen 234552
Queen Ellene 234608
Queen Ann 234740
Queen 235112
Queen Delight 235136
Queen W. 235284
Queen Mayme 2nd 235558
Queen Mayme 3rd 235560
Queen Mayme 4th 235562
Queen Trone 235766
Queen Chief 235928
Queen B D 236046
Queen May 236122
Queen Ann 236208
Queen Excellence 236232
Queen Girl 236358
Queen Wonder 236372
Queen of Cherry Red 236414

Queen IV. 229670
Queen Achiever 229830
Queen Medicine 229890
Queeny 229984
Queen Ann 230024
Queen Trophy 230048
Queen 230052
Queen Tip Top 1 230094
Queen Tip Top 2.....230096
Queen Lill 230324
Queen Anna 230458
Queen Anna II 230460
Queen J. II 230461
Queenie 230503
Queen Russell 230594
Queenemo I 231016
Queenemo II 231018
Queen Tipsy 231056
Queen L 231120
Queen Annie 231168
Queen Duke 231204
Queen Redblood 231090
Queen Advance 231712
Queen of Cloverdale 3rd 231724
Queen's Model 231922
Queen of Bancroft 232034
Queen's Best 232218
Queen Isabell 232228
Queen Sister 232564
Queen of Leroy 232776
Queen G. H. 232794
Queen G 232796
Quinto 232884
Queenly 233326
Queen of Ft Scott 232028
Queen 233092
Queen Esther 233162
Queen 233242

Rags 228842
Ratchel 230880
Randlett Rose 232100
Rachel 232594
Rainstad's Choice 233000
Randolph Queen 233150
Rainbow 233318
Rachel Hanley 234798
Raven Red 234024
Ravena Beauty 2nd 234036
Rachel 234694
Ravens Best 235080
Raves Best II. 235082
Ravens Best III. 235084
Rath 235254
Rauch Queen 235776
Rachel 236316
Rainbow 236692
R. D.'s Pet 230588
Red Queen II 234138
Red Queen III 234140
Red Wing 234174
Red Queen 234248
Red Squaw 234266
Red Bird 234268
Rena Advance 234278
Red Rosy 234284
Red Rock 234346
Red Queen 234372
Red Pet 234376
Red Dress Ribbon 234378
Red Queen 234382
Red Rose 234414
Red Lady 234718
Red Bird 234730
Red Pride 234744
Red Bute 234814
Red Wing 234786

Red Bird 234908
Red Rose 235006
Red Rose II. 235020
Red Heather XVII 235032
Red Heather XVIII. 235034
Red Lady 5th 235072
Red May 235130
Red Rose 235132
Red Mary 235134
Reeds Model 3rd 235218
Reeds Model 2nd 235220
Reeds Model 1st 235222
Red Belle 235282
Reese's Best 235294
Red Beauty 235318
Red Beauty II 235320
Red Beauty III 235324
Red Betty B 235328
Red Neather XIX 235542
Red Lady 235610
Red Beauty 2nd 235630
Rex 235636
Red Mug 235676
Red Rose 235680
Reynolds Dimlle 235700
Red Lily 235740
Red Lady 235758
Red Beauty 235772
Rebecca 235790
Red Wig 235818
Red Carnation 235828
Red Lillie 235880
Red Maid 235914
Red Beauty 235936
Red Clover 235980
Red Lady 236032
Red Belle III 236054
Red Bird 236092
Red Lady 236216
Red Queen 236238
Redline 236276
Red Princess 236296
Red Princess 2nd 236298
Red Sal 236340
Red Queen 236352
Red Ceres 236392
Red Rose 236602
Red Rose 236616
Red Bess 236644
Red Wing 236710
Red Sally 236714
Red Lady 236720
Red Bird 236722
Red Mary 236724
Red Nancy 236726
Red Beauty 229514
Red Lady 229530
Red Bird 229554
Reddie Mac. 229674
Red May 229778
Rexie 229782
Rella Achiever 229832
Red Royal 229874
Red Ribbon 229934
Real Goodness 229964
Red Lass 2nd 229974
Red Star 230038
Red Bird 230120
Red Wing 230124
Retta II 230178
Red Queen III 230224
Red Queen III 230226
Red Queen II 230226
Red Wing 230230
Red Wonder's Model 230312
Red Beauty 230346
Red Mess 230432
Red Sallie 230442
Red Rose 230448
Red Bird 230566
Red Mollie II 230624
Red Clover 230642
Red Lady 230684
Red Bird 230696
Red Sally 230702
Red Sue 230736
Red Anna 230758
Red Specimen 230764
Red Rose 230968
Red Queen 230898
Red Rosa 230934
Rena L. III 230972
Rena S I 230974
Rena S. II 230976
Rena S. III 230978
Red Bird 231054
Red Girl 231142
Red Berry 4th 231172
Red Bird 231286
Red Berry Gold Dust 231174
Red Rose 231190
Red Girl 231454
Red Lady 231470
Red Bess 231510
Red Diamond 231524
Red Wing 231606
Reed's Belle 231686
Red Rose E. 231710
Rella's Best 231730
Remona 231776
Red Hester 231788
Red Mag 231836
Red Wing 231876
Red Maiden 231898
Red Lady 231900
Red Lady 231938
Red Leaf 232028
Red Blossom 232030
Red Bloom 232032
Red Lass 232132
Red Model 232136
Regina 232154
Red Bird Lady 232192
Red Beauty 232194
Red Maid 232206
Reno A. 2nd 232216
Red Lady 232344
Red Queen 232346
Red Daisy 232348
Red Bird 232366
Red Bird 232500
Red Beauty 232536
Red Bess 232562
Red Beauty 232632
Red Lady 232698
Red Lady 232720
Red Jumbo 232798
Red Jumbo II 232800
Red Dandy 232810
Red Daisy II 232812
Red Ribbon 232898
Red Beauty 232930
Red King's Lady 232978
Red Beauty No. 1 233116
Red Beauty No. 2 233118
Red Beauty No. 3 233120
Red Wing 233140
Red Wonder's Belle 233204
Red Ruby 233228
Red Fern 233330
Red Wing the 2nd 233432
Red Silk 233462

Red Beauty 233474
Red Rose 233478
Red Bess 233526
Red Cedar Belle 233558
Reynold's Dimple 233616
Rebecca 233628
Red Model 233660
Red Lady Joe II 233662
Red Rose 233784
Red Bird 233816
Red Chief 233852
Rebecca 234004
Red Beauty 234022
R. G. Choice 229584
R. G. Maid 229586
Rhoda 234482
R H's Choice 236536
Riply Ruth 230282
Riese's Tip Top Belle 231890
Ripley Maid 236090
Riley's Choice 233736
Rivals Beauty 229606
Royal Belle 234188
Rosy B. 234220
Rose of Beemer 234052
Rose Lady 234104
Rose 234120
Rosy Wilma 234280
Rosy May 234282
Rosy D. 234286
Royal Beauty 1st 234404
Rosie B. 234416
Rose M. I. 234428
Rooney's Lady 234450
Rosetta 234460
Royal Blossom 234528
Rose Improver 234576
Robin's Genu 234628
Rowena 234800
Rosey 1st 234832
Rose 234858
Rosy 3rd 234912
Rocksey 234914
Rosie 234966
Roods Lady 235010
Rosie II. 234056
Rose III 235152
Rose Hill Belle 235212
Royal May 235262
Rose Tieutsiu 235290
Rosy B 235312
Rose Budd 235322
Rose III 235380
Rose Taj 235712
Royal Queen 235548
Rosebud 236532
Rose Bud 235820
Roseeta 235942
Royal Light 236162
Roscoe Water's Girl 236254
Rose Duchess 236256
Rosy 236420
Rosalind 236598
Rose 236464
Rosina 236684
Roving Nellie 230690
Roycroftie Beauty 299578
Rosa Belle 229742
Rosa U Kno 229792
Rose 230120
Rosie 230152
Roseland Beauty 230184
Royal Wonder 230192
Roland Belle 230308
Rosy Bell 230328
Royal Pride 230368
Rose Advance 230382
Rose C. 230562
Rose Russell 230580
Rosebud 230582
Rossie Increases 230614
Rosetta L. 230652
Rosett 230682
Rose Bloom 230720
Rosilie Farley 230960
Rose Maid 230984
Rose Naomi 230990
Rosa Knight 231040
Rosa Ranger 231060
Rose Croix 231064
Rose 231082
Rose Bud 231090
Royal Lady 231144
Rose Model 231194
Rosy B. 231288
Rose Top Notcher 231296
Rose Bud I 231312
Rose Bud II 231314
Rosarello 231320
Rose 231626
Rose 231672
Rose 231842
Rosa 231924
Rosie Notcher 231976
Rosebud 232056
Rosalia Girl 232210
Royal Violet Blossom 232316
Royal Rose 232510
Roberta Lady 232268
Roberta III 232272
Rosey B 232700
Rosina 232770
Royal Girlie 232902
Rosalie 232950
Rose Leroy 233046
Roselle 233094
Rosy Queen 233240
Rosy Red 233268
Rosy's National Lady 233274
Rosy's National Queen 233276
Rosalie 233314
Royyl Lady 233366
Royal Beauty 233466
Rose Lady 233530
Rochelle Belle 233642
Rochelle Belle II....233644
Rotha D. 233646
Rozella 233714
Rosy Achiever 233844
Royal Belle 233962
Royal Lassie 233984
Royal Lucy 233986
Rose 234012
R's Choice 2nd 235552
Runge Belle 229488
Ruby 230016
Rusha 230066
Ruth M. 230492
Ruth I 230518
Ruth II 230520
Russell's Best 230590
Ruth 230878
Ruth's Lily 231170
Ruth 231350
Ruby Climax 231376
Ruch II 231446
Ruby Girl 231650
Ruby Notcher 231978
Ruby R.'s Best 232020
Rushing Jane 232226
Rub's Choice 232252
Ruby II 232906

INDEX TO FEMALES

Ruby Advance 233040
Russell 233486
Rubelene's Queen 233516
Ruth 233574
Ruby 233760
Ruby 233782
Ruth 234456
Ruth 234696
Ruth 234768
Ruby I 234944
Ruby II 234946
Ruberta Lady III 234960
Ruberta Lady II 234962
Ruberta Lady I 234964
Ruby 235004
Ruth B 235356
Ruby 235722
Rubber's Lady 235124
Ruberta 235946
Ruby 232772
Ruby 236690
Ryan Miss 235146

Sallie 232076
Sallie 232088
Salome 229944
Sally Jack 231456
Santa Rosa 231518
Salome 231772
Sadie Y 232214
Sadie Red 232552
Salley 232684
Sallie 232830
Salmo 232996
Savannah Girl 2nd 233458
Sallie J 234258
Sarah 234454
Sally H 235022
Sally II 235024
Sally III 235026
Sally IIII 235028
Sallie Lee 235394
Sadie 235522
Sadie 235578
Sally 235614
Sallie 235658
Saline Beauty 235770
Sadie A Wonder 236222
Sallie 236416
Sally 3rd 236538
Sally U 236540
Sally 236630
Savanah Girl 233256
S. B's Confidence 233416
Schmids Best 234510
Scratch Ear 2nd 234834
Scratch Ear 3rd 234836
S. C's Pride 232410
Scott's Choice 232656
Scarlet Queen 232162
Sensation Bessie 229732
Sewards Pride 230604
Sedalia Kate 230746
II Lady Mc. 230088
Sensations Pride 232170
Senora 233978
Seeder Girl 234732
Selma Dixon 234874
Sedalia Queen 235534
Shelby's Pet 229706
Shakespeare Queen 230176
Sharon Girl 230394
Shepherds Beauty 231278
She's A Beauty 233666
S. H. Mame 233916

Show Girl 235600
Sis 229898
Silk Stockings 230462
Silver Lady 230862
Sioux Lady 3rd 232470
Sis 232616
Sioux Lady 2nd 232642
Sioux Braves 232644
Silvia 234080
Silac II 235378
Sis Perfection 235648
Silvie 236362
Sloppy 230076
Slacy's Lady 232317
Smart Lady 234520
Smart Lady IV 234522
Soleum Though 229542
Somthing Better 229544
Solmon's Queen 230390
Sort Nose 231032
Sophie 10 233680
Southern Lady 233726
Southcott's Choice 230388
Sophea 235854
Spratts Choice 234088
Spanish Queen 234170
Spalding Lady 233810
Spotless Beauty III.....233590
Spotless Beauty II 233592
Sparkle 232378
Square Lady 6th 231538
S. S. Girl 230472
Stars Model II 229446
Stars Model III.....229448
Stars Model IV 229450
Stars Model V 229452
Standing Right 229924
Sister Best 229926
Star Hogate 230036
Stanley 231358
Stay By Me 23140
Starlight 1st 231608
Starlight 2nd 231610
Stella A 232188
Starlight 232190
Stockards Col 232352
Stow's Choice 232566
Stella K 232666
Star 232860
Stella C 233960
Stubb 233304
Starlight Girl 234804
Story Brook Belle 235008
Storing Belle 235846
Stubby 236168
Susie 229492
Surpprise Missie 229494
Sugar Creek Girl 229528
Sun Bird 229618
Sunny Side Queen 2 230158
Sunny Side Belle 230160
Sunrise 230250
Surrise Lass 230320
Sunshine Lady 231022
Susey 230744
Susan Choice Goods 231208
Susan 231466
Surprise Me Not 231472
Susie 231904
Sunny Slope Sue 232086
Sunny Slope Daisy 232088
Sunflower III 232156
Sunflower 4th 232158
Susie Longside 232352
Sunkiot Belle 232886
Sunkiot Beauty 232888

INDEX TO FEMALES

Sunkiot Girl 232890
Susan Nipper II 233586
Sue Rice 233762
Sue 233914
Sunkiot Queen 232894
Sunbeam 233976
Sunbeam 2nd 233418
Susie Brown 233496
Sun Beam 233978
Sunshine 234294
Sunshine Anna 234348
Sunnyside 234562
Susan 234900
Sunnie Pride II 235076
Sunnie Pride 235078
Surety 235224
Sun Fish 235404
Sunomie B. 235410
Sunshine 235576
Susan 235662
Superba Wonder 236448
Sweet Marie 230122
Swales Pet 231874
Sweet Fragrant 234058
Sweepstakes Queen 235140
Sweet Marie II 235622

Tawanda Pride 233008
Tamer 233502
Taylor's Choice 234444
Tansy Girl 235310
Tessie's Top 230358
Terry's Pride 231026
Tecumsah Beauty 232412
Topsy Jam 232582
Texas Star 233086
Ten Strike 234780
Tessie 236242
Thompsons Pride 229802
Thomas Beauty 230600
Thomas Lass 230602
Theodora 233734
Theodora 235238
III Lady B. 230090
Thickset 235638
Thera 236244
The Mink 236528
Tip Top Queen 232688
Tips Vic 231062
Tillie M 233192
Tip Top Eddy 235392
Tip Ear Queen 235602
Tipsey 236240
Tip Top Notcher 236524
Topsy D 230650
Togo Maid 231122
Top Notcher Pride 231442
Topsy Pride II 231694
Topsy 232244
Tolstroy Notcher Lady 232400
Topsy 232736
Topeka Girl 233076
Tootsie 233338
Topsy's Wonder 233372
Topio Princess 233896
Topsy 233940
Topsy Queen 234204
Topsy 234490
Topsy Belle 2nd 234492
Topsy Belle 3rd 234494
Topsy Belle 4th 234496
Topsy Belle 5th 234498
Topsy Belle 6th 234500
Topsy Belle 7th 234502
Topsy Belle 8th 234504

Tootsy 234540
Topsy Roy 234594
Tobitha III 235018
Topsy 235342
Topsy 235830
Togis Pride 235902
Trixy Isabella 229458
Trixy Y 229460
Trixy X 229466
Trixy V 229468
Trixy W II 229470
Trixy W II.....229472
Trixy Leona 229474
Trixy 2 229476
Trixys Model I 229478
Trixys Model II 229780
Trophy 232160
Trogers Fancy 232966
Trixy 235096
Trone's Choice 235278
Trix 235832
Trixy 4th 236030
Tudle Two 232004
Tudle One 232006
Twed's West 236048
Tyee Bess 230806
Tyee Miss 230808
Tyee Belle 230810
Tyee Girl 230812

Undersize II 229634
Uneda Girl 230770
Una 231290
Unfortunate But Good 233800
Union Rose 233930
Urabetter Lass 230430

Valley Jewel 9th 231210
Valley Queen 231954
Van's Col 233472
Valley Queen 234064
Valande 234066
Valley Flower 234074
Valley Rose 234972
Valley Daisy 234976
Valley Belle 235148
Van's Best 235540
Valley Belle 236234
Velle of Vail 230316
Vera III 231534
Verny S. 231564
Vernie 233328
Vera I 233394
Venice 234090
Verona Beauty 234526
Velvet 235590
Velle Choice 235778
Village Lady 229696
Victoria 229946
Vivian 230756
Vida 230866
Vida Knight 231038
Victory 231058
Viola Belle 231482
Violet 231628
Viola 232506
Violet Blossom 233100
Victoria 233310
Violet's Beauty Pride 233620
Vina 233892
Violet 234042
Victoria 234076
Viena 234084
Violet 234094
Violet Lady 234112

INDEX TO FEMALES

Viola All Choice 234412
Violet 235260
Victoria 234784
Village Girl II 234990
Viola M 236612
Viola 236344
Viewfield 235836
Viewfield Belle II 235838
Viewfield Belle III 235840
Vigo 235988
Victorias Bell 235990

Watts Lady 230322
Wauseman Belle 230734
Walnuts Choice 232542
Waneta 232686
Waldo Chief 232786
Waldo Beauty 232788
Waldo Dandy 232802
Waldo Daddy II 232804
Warty Orion 232958
Washta Jr 233850
Waneta Reds 234660
Wapello Belle 234788
Walnut Love Belle 235538
W. C.'s Queen 233006
Wera Well 230422
Wera Sal 230424
Wera Ann 230426
West Branch Lady 231824
Western Belle 232358
West Lady 233196
West Side Girl 233702
West Side Girl 2nd 233704
West Side Girl 3rd 233706
Webster Maid 233766
Webster Belle 233838
White House Maid 233396
White House Queen 233424
Wilda 229456
Winter Rose 229632
Wise Daisy 229880
Willow Queen No 1 229976
Willow Queen No 2 229978
Willow Queen No 3 229980
Winsome Lady 230196
Wilkie Queen 230834
Winside Belle 2nd 231196
Winona 231212
Winifred B 231402
Wilson's Choice 231554
Windom's Best 232220
Wills Top Notcher 232246
Wild Rose 233606
Winnie K 342948
Wilk's Beauty 232964
Williams Rose 233408
Wilson Lady 234214
Wilson's Beauty 234218
Wilma 235412
Wilson's Dina 231552
Willie 235750
Winnie Oneal 235860
W. J. Queen 235834
Wm.'s Choice 233386
Wonders Lady 229702
Wonder Girl 229748
World's Charmer 231252
Wonder V's Queen 231370
Wonder Belle 231688
Wonder Lulu 231690
Woden Lady 231732
Wolford Pride 233342
Woodstor Maid 233410
Wonder Boy 233450
Woodlawn Helen 233712
Wonderful Queen 234070
Wonder's Queen 234674
Wonder's Model 234676
Woolin's Pride 234846
Wonder Lass 235488
Wonder Girl 234752
Wonder Girl 235210
Wren 232480
W.'s Maid 233936
Wyacouda 235406

Xelma's Choice 236400

Yellow Ribbon 229936
Yellow Rose 231818
Yellow Girl 232740
Yellow Creek Beauty 235826
Yellow Lady 234748
Yellow Girl 233828
Yours I am 231388
Young Lady 231414
Yorks Queen 232774
Young Elkton 233696
Young Beddie 234566
Young Best 234862
Young Wonder 236026
Young Eva 236246
Young's Choice 236748

Zaonia II 234352
Zella 229982
Zenith 233230
Zetta 231790
Zita 233190
Zibbie 229906
Zola 229822
Zoo Lady 235168
Zora II 236638

INDEX TO BREEDERS

Abbott & Son, John, 232596-8.
Addy W. L. & Son, 88731, 88895, 231184, 231208, 89001, 89449-51, 232122, 232232, 90099, 232350, 233282, 90245.
Adkins, C. G., 231448, 89921.
Adcock, J. W., 232552.
Adamson, J. T., 233700-6.
Addy & Son, W. L., 234470, 234490, 234504, 234572, 236420, 236646, 236670, 236674-6, 90913, 90967, 91291, 91661, 91703, 91809.
Aikman, R. F., 88955.
Aitken, H. H., 230462, 90363.
Aiken, Fay, 88891.
Aitken & Son, Jas., 88779, 233054-6.
Aiken, A. F., 235658-64, 91369.
Allen, W. F., 91181.
Alexander, L. H., 234566.
Aldrich Edw., 229720 to 229726, 229904, 88687 to 88695, 89335.
Allen, Ruth, 234970.
Allen, H. S., 230260, 88839, 230398, 231690, 89053, 89145, 89441, 89447, 233808, 90591, 90839, 234968, 234974, 234978-84.
Alfred & Son, S. W., 230624 to 230626, 230630 to 230632, 231172 to 231174, 231556, 89013, 233048-52, 90195, 90689.
Albrecht, Philip, 231126, 232786-96, 232802-8, 236592.
Allen, Fred, 89745-7.
Alexander, E., 231600-14, 89507-9, 232422-4.
Albrecht, Vern, 232798-800, 232810-12, 234426-8.
Alsin, A. P., 231666, 233324, 233352, 90329, 90399, 235288.
Allen, Elias, 232738-42, 236496-8.
Albertson, M. W., 88911, 88927.
Aldritt, T., 232188, 236564-6, 91737.
Allen, H. S., 235350, 235426, 236372, 236504, 91237.
Alsin, A. P., 235900, 236500, 91329.
Albrecht, Philip., 236700, 91529.
Anderson, C. O., 229670, 230458 to 230460, 89005-7, 89535, 89783, 233456, 90393-5, 233816, 234194, 235764-78.
Andrews, H. W., 88713, 233932, 234938, 91131.
Anderson, J. O., 90055, 232718-22.
Anderson, Lewis, 232600-2.
Anderson, C. O., 235802, 91029-31, 91041.
Andrews, James, 91201.
Anderson, Emery, 91277.
Applegate, W. J., 230394, 230396.
Appell, Stephen, 233188.
Aritt, Lee, 230776 to 230778.
Ark. Agri. Exp. Sta., 89899-901.
Arthur, W. N., 233766-84.
Armstrong & Son, J. T., 233850-2, 233858-60.
Ashby, J. B., 230780 to 230782, 89479, 231922-6, 89929, 90053, 234392, 234398, 234682, 235178-80, 235434, 91203.
Ashmead, C. R., 88761, 230402, 230404, 231470, 89455-7, 232898-900.
Ashby, J. Frank, 88869.
Ashly, John, 91565.
Ashdown, Wm. N., 230746, 231752, 89585.
Atwood, L. L., 230158-60, 91763.
Atwater, L. F., 89611.
Avery, A. M., 229638 to 229644, 233348, 233944, 233950-2, 90895, 234450, 91701.
Ayers, H. B., 90549.

Bauer, A. H., 229634, 232342, 234904-6.
Baker, B. D., 233080.
Baxter & Pierce, 229748, 234122, 234808-10.
Barnett, W. H. I., 233470.
Baker, W. W., 229866, 88837, 88931.
Barthoff, W. G., 90123.
Barter, O., 230060, 88853.
Bayne, John, O., 90129, 233890, 234246.
Baxter, Ed., 88607, 88681, 231306 89179, 89803, 233204, 233472 90351, 233742, 234024, 235580, 236060, 91055, 91351.
Banghart, J. H., 232306.
Banks, G. G., 90313.
Baker, D. C., 88623, 89101, 90359, 234464, 236568, 90947, 91613.
Bartholomew, Ross, 233818.
Baughman, C. B., 88633, 233520, 236436.
Bartley, C. A., 235582.
Balmat & Son, 88771, 230400, 88983, 89855-65, 232346-8, 90451, 233946-8, 233954-6, 234928, 234936, 235848, 236260-4, 236272-8, 91185, 91293, 91423-5, 91579-81.
Barnes, A. R., 235918-24, 235934-56.
Baty, N. F., 88829.
Banks, Will, 90987.
Bancroft, D. O., 230340, 230342, 88957, 90867, 90871, 90879.
Baughman & Son, S. H., 231342 89397.
Barkley, M. C., 231410.
Bailey, 88789.
Bates, H. A., 231456-62.
Bader, John, 231474-86.
Baker, W. J., 231742.
Backus, F., 231800-4, 235798-800.
Baker, A. F., 88977.
Bangham & Sons, J. O., 88981, 233370, 91815.
Bassett, C. S., 89227-9.
Baynes, Lewis, J., 90039-41, 90045, 232680, 236686, 90941-3, 91325.
Banks, Will, 232564-6, 232674, 90889, 234634-6, 234640-2.
Beem, Lee, 229608 to 229616, 88659 to 88665, 236728-34, 91845-7.
Berggreen, M., 234234-8.
Bern & Bennett, 90795.
Bennethum, W. J., 229826-8, 89343-5.

Behrends, John, 235796.
Beachler, R. C., 229880.
Bennethum, W. R., 229888, 231658-60, 89429, 232912-18, 90837, 234342, 91337, 91343.
Belsher, C. L., 229982, 88831.
Belsher Bro., 88621, 90073, 232818.
Benedict, Albert, 230748.
Beem, Jas. B., 230852, 89231.
Benson, J. H., 230928 to 230938.
Bernard & Son, W., 231754-6.
Berry, M. G., 89103, 89631.
Bergschneider, T. H., 89481.
Bell, Albert, 89673.
Beerhle, J. J., 232450-2.
Benfer, E. L. M., 233156-8, 232256, 234472-4.
Bergsten, A. L., 233160-4, 233426.
Beavers, Clarence, 233408, 91627.
Beech, Joe., 233438, 90385.
Bevin, C. B., 234004.
Beem, J. S., 234116.
Bissell, F. L., 230652 to 230660.
Billman, G. A., 231436, 89435.
Bieth & Son, F. P., 232286, 232290-2.
Bierstedt, W. E., 90893, 234458-60.
Blind, Lewis, 234656-8, 234664-6, 235334-40.
Blanford, E. E., 229440 to 229454, 88593-5.
Blessing, Geo., 235584.
Blank. A., 229882.
Blandford, E. E., 235804.
Bly, T. E., 88893, 230348, 230434 to 230444, 230504, 88963, 89057, 89555, 89669, 90861, 234420-2, 235674, 236430-4, 91523, 91679.
Blue, B. F., 231008 to 231018, 233694.
Black Hills Breeding Farm, 232604-6.
Blanksma, Pierre, 233226.
Blaney, G. A., 234260.
Blofield, R., 90563.
Bock Henry, 229510.
Bown, Ira E., 229554-6.
Booth, W. D., 230130, 91415-7.
Boyd, J. Jay, 230676, 89155-7, 89797, 235726-34.
Bowen, W. C., 230696, 234678.
Bowman & Cronin, 231000 to 231006, 89291.
Bochler, Joe, J., 89017.
Bogh, M. P., 89371.
Bonham, E. G., 89675.
Bowan, C. O., 232062-4.
Boesiger, D., 89933, 232494-500.
Boake, R. L., 90011-5, 232648, 232652-6, 233440-6, 90387.
Bodwell, A. P., 232354-76.
Booth Marion, 232400.
Boggs, C. A., 90433, 236302.
Bower, Eli., 233540.
Bollman, W. A., 233918-26.
Boondy, G. H., 235016-8, 91141.
Bowman, Mollie, 235072.
Bowen, Walter, 235156.
Boyle, L. E., 235468-82, 91305.
Bouska, Jas., 90985.
Boggs, Bros., 91597-9.
Briggs & Son, V. H., 229456, 235326.
Brown, J. R,. 235520.
Brown, D. C., 229496-8, 88613, 236108.
Brown, W. B., 233914.
Brooks, R. O. & Sons, 235826-8.
Brenton, H. P., 229752, 90299.
Brumit, Dan., 235860.
Brooks, Thos., 236066, 91511-3.
Briggs J. W., 229800, 230770 91213.
Brown, E. J., 236680, 236390-2.
Bressler, J. A., 230120-22, 231088 to 231092, 233368.
Brubaker, I. W., 91281.
Briggs & Son, Geo., 230206, 230210, to 230216, 230760, 230914 to 230916, 231098, 231244 to 231250, 231708, 89491, 90067, 234244, 235790, 236316, 91801.
Browning, H. E., 88709, 231488, 89191, 89867, 233712, 235038, 235128, 90909, 91105, 91159, 91259, 91853.
Briggs, S. P., 230320 to 230328, 236706.
Brearley, R. W., 91813.
Bryant, G. L., 231292 to 231294.
Brown, F. C., 231502.
Brown, Buster, 88999.
Brown & Son, Arch., 89668.
Brockman, A. C., 232076-84, 89727, 234014-22.
Brill, Henry, 89993, 90361, 91211.
Brown, W. M., 232538, 90419-21, 236236.
Brenneman, W. C., 233292-6 235270.
Browder, M. J., 90247.
Bryan, H. S., 90379.
Brewer, P. T., 233738.
Brown, G. W., 90661.
Bray, James, 90756, 234532-4.
Burman, Frank A., 235912-4.
Burman, Chas., 230636, 89961.
Burgess & Son, J. M., 229, 230002 to 230010, 230578 to 230594, 89089-97, 236636-40.
Buchanan, W. A., 230548.
Buck, C. W., 231550, 89965, 233862-6, 234146-8, 234164-70, 236370, 236386, 91335, 91649.
Burt, F. H., 231888, 89973, 233582, 234310-8, 235986, 236482-94.
Bull & Douglas, 89021.
Burdick, C. S., 89907.
Burnap, F. P., 89919.
Bunch, C. C., 233086.
Butts, S. J., 233222.
Burns & Royal, 90425.
Burger, Henry, 90511, 234536.
Bush, R. T., 90757.
Burke, C. F., 235138-40, 235600, 235604-8, 91173.
Burkhart, Ed., 235332.

Carlson, G. H., 229540 to 229548, 88649.
Campbell, C. G., 236190, 236194-6.
Carwinske Bro., 229636.
Carroll, J. L., 236340, 91405.
Cahill, Bros., 88671, 90267.
Cain, Geo. A., 91075.
Carrill, L., 88819-21, 91391.
Carson, R. W., 91603.
Carpenter, E. H., 89459.
Castle, E. M., 91691, 91695.
Cantine & Stevenson, 230378.
Castle, J. J., 231214, 231842, 231846, 89947, 232518-26, 90811, 236422-4.
Caine, Bros., 231730.
Carr, S. P., & C. M., 88965.
Campton, E. J., 89497.

Carter, C. L., 232126-30, 89809.
Carter, Ozro, 233854.
Carruth, A. C., 232572.
Cann, Joseph, 90489.
Cameron, Whit, 233562-4, 91551.
Carrell, E. M., 233830.
Carson, J. D., 234092-4, 90701.
Castle, F. S., 236096-106.
Caswell & Co., 235012.
Cande, Wm., 235182.
Cantine, H. L., 235886, 236224, 91347, 91767.
Cerwinske Bros., 232980, 233170, 233186, 90265, 90269, 90275, 235850, 236266-70, 91117.
Channy, W. H., 22984.
Chapin, Grant, 229854 to 229862, 230288 to 230296, 88797, 230856, 231380, 231706, 88949, 89363, 89367, 89415, 232704, 233224, 233414.
Christensen, C. J., 230466, 233556-60, 91803.
Chitty, O. H., 230550 to 230556, 89077.
Cheever, E. E., 230634, 89963, 235910.
Christensen, S. E., 231672, 232238.
Christy & Son, 89159.
Chenney, W. A., 89407.
Chapman, Ed., 233434.
Chilton, J., 233506-8.
Chapin, Grant, 90533, 235532, 91027.
Chinn, John H., 234468, 235348.
Chambers, T. B. & H. B., 235536-8.
Chapin, Grant, 235656, 90911, 90965, 91081, 91257, 91431, 91665, 91727.
Clark, E. T., 229616 to 229620.
Clark & Tyron, 229790-2.
Clark, N. P., 230334 to 230338, 230964, 89031, 89477.
Clark, Auldin, 235130-4.
Cline, W. B., 91165.
Clous, F. J., 91453.
Coleman, G. H., 229548 to 229552.
Comes, R. L., 229698, 229702-4, 88589, 88683, 230312, 231382, 89417-9, 89767, 89949, 232534, 233748, 235258, 236620, 90949, 91083, 91233, 91851.
Cooper, C. H., 229764, 231552-4, 88925, 89487, 89869, 232352, 90665, 235868, 91057, 91445, 91575.
Coppins & Morley, 233662.
Conklin, A. I., 229834-6, 230264, 230268, 230274, 230822.
Coble & Son, W. H., 91715.
Cochran, T. W., 229844-6, 230680 to 230682.
Cobb, A. R., 230042-44.
Coppins, H. A. J., 90521.
Coleman, C. H., 230252, 236740.
Cottrell, D. A., 236326-32.
Coleman, Wm. O., 230688, 89161, 89443.
Constant, W. J., 230816.
Colbert, H. C., 230864 to 230890, 231384-404, 89237-43, 89421, 89967, 233018, 90143.
Conkling, James, 230980, 230984, 89285-9, 90107.
Cox, A. W., 230998.
Counts, D. F., 231030, 234196-8, 90845, 234346-8 90997.
Cornelius, E., 231104 to 231114, 89341.
Coleman, L. C., 91617.
Compton, E. J., 231194, 89373, 233022-6, 91095.
Cole, O. M., 90799.
Copeland & Son, J. H., 231344, 234084-90, 90703.
Corn, J. L., 90641-3, 234476.
Cox, J. F. Jr., 231350 to 231354, 233842, 235198-200.
Couster, W. A., 233692.
Coneway, R. J., 231376.
Coulter, Wm., 90179-85.
Coolidge, D. C., 231504-6, 89465.
Collicott, S. G., 90281.
Colbert, D. L., 231758, 234670, 91449.
Coleman, T. D., 232952, 236346.
Collen, James, 231880, 232454.
Constance, F. R., 89939-41.
Coster, John, 88975.
Conner, J. F., 232236.
Collen & Panghurn, 89073.
Cramer, M. C., 229884, 88629.
Crow, L. B., 91011.
Crow, W. R., 229896, 88785-7, 232984-94, 90111-5.
Crosbie, Gavin, 230498 to 230502, 234254, 90781.
Cruikshank, C. M., 231450-2.
Crank, J. C., 231582.
Crawford, R. H., 231714.
Croxen, C. C., 231824.
Crall & Son, E., 88945, 234320, 234912.
Cross, A. F., 90343, 91429, 91443.
Cross, F. F., 90345.
Crogstad, Wm. H., 90353.
Cramnell, R. G., 235460, 91301.
Crocker, F. C., 236158, 236168-88.
Crow, Frank N., 236446, 236454-64.
Custer, Geo. W., 229644, 230276, 232178-82, 89771, 90785.
Current, T. J., 230354, 231710, 233820, 91471.
Culver, J. W., 235760-2, 91409.
Cutter, N. B., 91005.

Davidson, W. G., 229622, 233264, 90417.
Daniels, G. W., 91461.
Davis, Walter, 229950-2, 229956-62, 230544, 89249, 234308, 235738-40, 235750-8, 91395-9, 91401-5.
Day, O., & Bro., 88721.
Daugherty, M. P., 234694-6.
Davis, J. H., 230752, 90293.
Davis, H. N. & Bro., 90647-51.
Davis, J. S., 230854.
Daniel, Chas. S., 90615.
Danker, Earl C., 231320 to 231324.
Davis, I. G., 234118-20.
Davis, Owen, 231546-8, 232408, 232558-62, 91205.
Davis, L. S., 233512.
Danekas, Wm., 231818, 232012.
Davis & Son, S. N., 90483.
Davis, M. F., 88971.
Day, J. C., 233372.
Daniel, Chas. S., 89069-71.
Davis, H. R., 232578.
Davis & Son, Geo., 89085, 90979.
Dalton, D. G., 233028-30.
Dawson, P. C., 89703.
Denton, Louis, 88639, 88805, 231952.

Dewhurst, J. J., 90605.
Dear, J. C., 88743.
DeLoe & Sons, S. M., 236598.
Deyoung, 88811, 231216, 89453, 232640, 233426, 90447, 234142, 234986-8, 236128, 90907, 91537, 91749.
Dewey, C. M., 230456.
DeLoe, Geo., 236600-2, 91753.
DeVaul, C. A., 89531, 90349, 90435, 236122-4.
DeJong, A. K., 232242-4.
Deal & Son, E. H., 232482, 234344, 91829.
Deming & Son, J. M., 233284.
DeWolf, M. J., 233058, 234204-8, 90763.
Dewitt, Matt, 90187-9.
Dickey, F. H., 231148, 231152 to 231158, 231778-82, 89359, 89587-9, 89785-7, 232954.
Dick & Son, G. S., 90197-9.
Diener, D. M., 233736.
Diteman & Co., C. G., 90729.
Dixon, S. H., 236552, 91721-3.
Dodson & Son, 229530, 88641.
Downs, Dr. J. A., 230278, 89789, 232712, 91711.
Dorr, A. G., 88847, 89401, 236238, 91571-3.
Donley, C. W., 88959-61, 89903-5, 232444.
Downs & Cedar, 89331.
Dooley, Maurice, 90193.
Downing, C. T., 233504, 234326-8.
Dollison, J. T., 90541.
Doerzman, H. C., 234568, 90939.
Dodd, Geo., 234840.
Drybread, Sam'l, 229868, 230896, 231368-70, 236668.
Drey, Fred, 229996 to 230002, 232646, 235188.
Drake, Leigh, 88751.
Droz & Jenks, 231418, 89841, 90573, 234478-82.
Drybread, Frank, 231540-2, 89483, 89925, 233210, 233668, 90527.
Dryden, J. M., 89223, 90927.
Driscoll, Jas., 91621-3.
Durrant, H. H., 230732.
Dunklee, E. H., 231116 to 231120.
Dunbar, Chas. C., 89679, 231948-50, 231958-72, 231982-4, 232976, 90105.
Dunkan, Jim, 90209.
Duerst, Henry M., 234772 to 234776, 236412-4.
Dutton, C. A., 236120.

Easton Bro., 230072, 88625, 90097, 233878, 235290, 235430, 91243.
Eakle, S. E., 231528, 89279, 91111.
Eastman, R. J., 233020.
Ebert, J. R., 234190-2, 236220-2.
Edgerton, J. J., 230920, 89261.
Edwards, E. J., 89003, 235010, 91139.
Edmonds Bros., 235202-4, 91215.
Edmundson, Ed., 88791, 90121, 234878-94.
Edingfield, Harry D., 89897.
Eddy, Mark W., 230538 to 230542, 89799, 234778.
Edgin, D. L., 236362.
Edmonds, Shade & Co., 230564, 230618, 89081, 89545, 89699, 231316, 232590, 9147, 233526, 233844, 90873, 234418, 234528, 235392, 91091.
Edson, T. A., 234538-40.
Ege, Gregory, 23381-4.
Eheboe, Jacob, 229994.
Einwalter, George J., 231200.
Eichaltz, Frank, 91463.
Ekstrom, Wm., 233060.
Ellmaker & Son, Solon, 229712, 90705-7.
Elliot, W. S., 236444.
Elmendorf, M. M., 231204, 235890.
Elting, F. E., 88921.
Ellis, Lee, 235830-2.
Elson, Fred, 236034, 91505.
Embry, L., 231358.
Enty, Geo., 88711.
Enebee, Jacob, 89269.
Enson, J. F., 232298, 90163.
Erickson, E. H., 229668, 230558 to 230562, 233288, 233416.
Estes, T. A., 229760.
Estes, P. L., 88969.
Everts, G. C., 230300 to 230304, 230310, 230316, 230318, 90847, 235176, 236558.
Evans, J. E., 231236 to 231242.
Evans, J. W. & Son, 89351, 89379, 233716.
Eveland, E. J., 234334.
Ewan, L. V., 89579.
Ewing, N. P., 236062-4, 91509.

Falkenburg, A. L., 229524-6, 231516-26.
Fairchild & Stevenson, 231028.
Farr, S. L., 89263.
Fagen, Browning & McCabe, 232442, 233234, 234026, 90559, 234546.
Faris, J. H., 90443, 90903.
Fena, A. A., 229810 to 229822, 230246.
Fest, H. L., 231584.
Ferguson, W. J., 90335.
Fell, W. A., 236256.
Feming, A. J., 90857.
Fitzgerald, 229436, 232528, 235806-8.
Fisher, 229802.
Fisher, John E., 231188, 90569.
Fitch, W. T., 231290, 89389.
Finch, W. F., 231326-8, 89395.
Fink, W. H., 231654-6.
Fisher, H. E., 89365, 233206.
Findlay, J. P., 89667, 231910-8.
Finney, Milton, 233828, 233832-6, 234258.
Fierce, W. D., 233910-2.
Finney, Alvin, 236246-50.
Flechall, L. C., 233638-40.
Ford, F. C., 229664-66.
Foster, W. A., 233280.
Fossie, P. J., 235124, 91155.
Fowler & Son, F., 235994.
Frank, Sol., 230254, 88749, 230454, 230894, 231532, 233584-92, 233650, 234350, 234708-12-14, 234720-22, 236376, 91025.
Frazier, Tom, 230412 to 230432, 88985-97, 234440-2, 234626, 235044-6, 90915-9, 90973, 91659.
Fristoe, T. E., 230506, 231180 to 231182, 89063-5, 232202-10.
Fry, Clint, 231196.
Frye, J. T., 231466-68.

Freed, A. D., 89197, 90141.
Freed, S. P., 232490, 90851-3 234362-8.
Fry, H. J., 232694-6. 236698, 90945.
Fraker, W. D., 234520-6.
Frank, Sol. 91641.
Fuller, J. T., 232942-6.
Fulton, J. T., 232948.
Fullerton, G. G.,90429-31, 233510.

Garee & Garee, 229438, 229454, 88597-9, 231054 to 231062, 231576, 89305, 231986-92, 232028-32, 89723, 90599, 235192.
Gatton, J. M. & W. T., 229690, 235260.
Gayer, J. H. & Poland, 230662 to 230674, 89149-53, 233688-90.
Gaunt, J. F., 230900, 89571, 89853.
Galt, A. A., 231558-62, 90169.
Garrett, F. E., 231870-2, 89665, 233318, 90667, 234384, 234934, 235043, 235650.
Garrison, J. W., 233290, 90315.
Gass, M. O., 90159.
Gant, J. D., 235982-4, 91489-91.
Gardner, C. H., 91119.
Getsen & Roghair, 89409.
George, N. E., 89873, 232582.
Gertzen, Geo., 232642-4, 233428.
Gedney, Raymond, 90899, 235978-80.
Geno, F. W.,235852.
Gibson, C. D., 229490 to 229494.
Giffin, Daniel, 235892.
Gibson, I. Q., 229768 to 229778.
Gibbs & Son, A., 91427.
Gillespie, E. W., 230344, 230346.
Gifford, E. H., 230496, 234604-6, 236072-84.
Gillett, A. B., 230922 to 230926, 235880-2.
Gilliland, Geo., 231308, 91161.
Gibson, J. W., 231882-6, 235356-60.
Ginsbach, Frank, 233122-4, 90221-33.
Gilbert, G. W., 90205.
Ginslash, M., 90259, 236258.
Ginrich, H. R., 233674.
Giffy, Sol., 234136-40.
Gladnin, Jos., 90983.
Good, John, 229954, 229962, 88823-5, 89561-3.
Goethe, T. E., 230858, 235466, 91303.
Golder, J. S., 231472, 231806-14, 90819, 235916.
Goodman, R. W., 89051, 232038-42, 89709-11.
Gossman & Son, H. C., 89643.
Goodwin, John S., 235032-4, 235542.
Gossard, T. A., 235586, 236348.
Goddard, John, 236314, 91381.
Gorkins, W. H., 91283-7.
Griffitts, H. B., 229620, 230366, 231150, 231434, 89697, 231956, 232120, 232124, 90089, 90095, 232414, 232474, 232670, 91297,
Greer & Son, M. W., 229838-40, 230092, 88861, 230830 to 230832, 234796, 89303, 89637, 233074, 90307, 233750, 91085.
Grady, A. L., 230150, 88887, 232468, 234990-8.
Groves, J. L., 231892.
Green, J. H., 235406-14, 91299.
Green, C. H., 89135.
Graves, J. W., 232970-4.
Grant, Mike, 233036.
Grant & Son, Alex., 234272.
Griffitts, H. B., 90813, 234544, 234550, 234804-6, 234860, 234898.
Graham & Sons, F. B., 90827.
Green, W. T., 90831.
Griffitts, H. B., 235126, 90995, 91109.
Gustin, Frank, 230690 to 230692, 232226-8.
Hardy, S. B., 90337.
Hargleroad, M. A., 29458 to 29482.
Halton, Joshua, 91241.
Harris & Garrison, 229520, 230952.
Hall, H. D., 90977.
Habecker, C. C., 91311.
Hammond, Geo. M., 229564, 88845, 230678, 88947, 89111-23, 89411, 233406, 90397. 90759, 90841-3, 90855, 235076-8, 235572-4, 91051, 91325.
Habercamp, Wm., 91317.
Hanks & Bishop, 229700, 88685, 230606 to 230608, 231420-4, 89105, 90137, 90365, 90937, 91191.
Hall, L. C., 229750.
Hansen, Christ, 91543.
Hartman & Waugh, 91663.
Hatkin, W. A., 229948.
Harris, R. H., 229964 to 229972, 88827, 234262.
Haight, A. L., 230152.
Hansen, Carl, 88745, 231786.
Harding, 229682.
Hatcher, 88875.
Hasty, Alvin, 88885. 233090-100, 233102-12, 236364, 91643.
Haley, J. B., 230408, 230836 to 230838, 89221.
Harding, R. J., 230468, 89471, 232536, 233286, 90617, 235438-40, 235888, 90951-5.
Hays, John B., 230574.
Hager, G. W., 230684 to 230686, 233062.
Harris, B. F., 230796 to 230804, 89205-7, 233898, 91531-3.
Hazlett, Harry, 230902 to 23904.
Harrison, O. W., 231052.
Harwood, L. E., 231064, 89309-13.
Halcom, J. W., 231226 to 231230.
Harvey, G. M., 231252 to 231264.
Hamilton, F. M., 231280 to 231288.
Hammon, Geo., 231512.
Ham, F. A., 231790-8, 232778, 90881, 235154.
Harmon, A. J., 231830, 90165, 235894.
Hawthorn, C. C., 88917.
Hays, A. F., 89233.
Hainline, W. R., 89387, 89917, 232472.
Harman, W. C., 89577.
Handley, E. E., 232230, 90047, 236546-52.
Harned, B. W., 89741, 90103, 232962.
Hartsock, J. M., 90017.
Hatchet, J. F., 90083.
Halberg, F. G., 233240-2, 90285.
Hale, B. W., 233336, 233752
Ham, Jacob, 233474-80.
Hartman, Wm., 233838-40.
Harney, H. C., 234102.
Harsha, Jas. H., 90613.
Habemisht, J. H., 234838.
Hamilton, Y. J., 235782.

Hagood, J. H., 236394-406.
Hartman, H. F., 91265, 91827.
Henderson, A., 230068, 230406, 231820, 90161, 236690, 91739.
Henderson, John, 233654-60.
Hendling, Emil, 230154-6.
Henry, T. N., 91479-83.
Hedgepath, H. S., 88833-5.
Henderson, A., 91819-21.
Hengan, F. S., 230694.
Henry & Son, D. E., 23072.
Heisig, F. J., 231844, 232516.
Herring, F. H., 88951, 90485, 235272-6, 236026-8, 236448-52, 91499.
Heddins, Jas. L., 89019, 235136.
Hearn, P. 89167.
Hemiger Bros, & Smith, 89187, 90653.
Hestand, J. C., 89209-11, 89529, 89635, 89701, 234844, 91099-103, 91255, 91477.
Henke, W. H., 231902-6.
Heimendinger, H., 232132, 89811, 90279.
Herkrdle, Anton, A., 89995-9, 232622, 232658-60.
Heimendinger & Sons, 233194, 233202.
Hendrix, E. H., 233208.
Henry, T. H., 233380-4, 90367-71.
Herkelman, Wm., 90467-73.
Herbert, J. D., 235564-8.
Henline, E. G., 236094.
Hebrew, J. A., 236710-2.
Herger & Sons, Geo., 91193-5.
Heinis, Joseph, 91333.
Hink, J. Henry, Jr., 229568 to 229574 229576 to 229608, 88657.
Hickey, T. A., 233200, 90251.
Hirschman, John, 233938.
Hiller, L. J., 234150-62, 90749-53, 234632.
Higgins, Chas. E., 90835.
Hills, H. H., 235020-8, 91143.
Hinton, Jas., 234716-18, 91023.
Hill, B. H., 235054, 91171.
Hindes, Jno, 235578.
Hills, H. H., 90905.
Holloway, W. V. B., 229528, 88637.
Hopkins & Sanstad, 236388.
Holmes, Harry, 229672.
Houtz, F. I., 90901.
Hopkins Bro., 229688, 236368.
Hood & Baker, 229972, 230792, 231760, 231764, 89349, 233806, 235000-8, 91373, 91755.
Hockett, G. W., 229974, 88881, 231920, 231928, 232584, 90355, 234386, 235432, 235436, 235448-58, 91379.
Hooker, H. J., 229984-6, 90127.
Hopper, S. L., 231330, 89569, 91137.
Hofler & Son, A., 231692-4, 91751.
Holcomb, G. B., 231894.
Howe, J. N., 89551, 232902-10, 91757.
Hogsett, R. E., 89681, 231954, 231974-80.
Hoffman, H. F., 89845, 234144, 90687, 90727, 90897, 235390, 91017.
Hopkins, E. R., 89951.
Hogate, S. W., 90043.
Householder, W. M., 232588, 233246-8.
Hoskings, R. H., 232682-6.
Holiday, Carl E., 90119.
Hoskinson, J. M., 90533.
Howland, H. F., 90731, 91089.
Hopper, Lee, 90829.
Horton & Son, Theo., 234330.
Haskett, G. W., 236560.
Hunt, J. O., 230100.
Hunmer, Edwin, 91339.
Hutchinson, W. T., 230224, 235056-66, 235074, 235080-122, 91153.
Hunter, Wm. D., 230750, 89189.
Husmann, J. H., 231038 to 231044, 233232.
Hubbard, J. A., 231566, 90463.
Hull, W. L., 231766-72, 233166-8.
Hudson, W. H., 232222.
Hunton, W. R., 89937, 232514, 234270.
Huffman, Claude, 232592, 90663, 235174.
Huffman, Geo. W., 233088.
Hugemin, W. C., 233236-8.
Huuson, Ed., 234302-4.
Hungerford, Frank L., 235544.
Huff, C. W., 236374.
Hummell, G. H., 236578-80.

Isenbarger Bros., 89265, 231934-6, 232950, 91349.
Isaac, T. H., 89639.
Iosty, W. H., 90057, 232724-34, 234014.
Ireland, Z., 232672.
Igleheart, H. L., 236378.

Jackson, Ira, 229694-6, 232320, 90991, 91071-3.
Jackson, O. L., 232958-60.
Jay, J. C., 230464.
Jansen, Henry, 230946.
Jasques, W. I., 231864-8.
Jaycox, Everett, 89539.
James, A. J., 232160-6, 89759, 232580, 233258-60, 90587.
Jeffries, Sylvester, 232860-80.
Jewel, W. R., 91271.
Jensen, Hans C., 233366.
Jenkins, F. N., 90133-5.
Jewell, W. H., 91197.
Jennings Bros., 91209.
Jones, F. B., 229518.
Jones, Chas., 90341.
Jones, H. P., 229678.
Jones, S. A., 233880.
Johnson Bro. & Newkirk, 229886, 231668-70, 231712, 233450, 90389, 90465, 90817, 235214, 235442-6, 236052, 236506-16.
Jones, J. A., & C. M., 233940-2.
Jones, G. W., 229906-8.
Jones, J. B., 235872.
Jones & Son, J. W., 230098, 90477, 236590.
Johnson, H. L., 236214-8.
Johnson Bro., 230208, 232630-2, 235676-80.
Johnson, G. L., 236714-26.
Johnson, D. B., 88655.
Jordan,
Jordan, Ira, 88813-15, 90415, 90509, 234646-8.
Johnston Bros. & Newkirk, 90963, 91275, 91569.
Jones, J. J., 230698, 89431.
Jones, Monroe, 231590, 89501.
Johnson, E. F., 231716-22.
Johnson, Geo. E., 231736.
Johnson, D. B., 89677.

Jordan, D. H., 232294, 89847, 232066, 90935, 90989, 91849.
Joines, J. E., 89805, 233212, 233404, 236586-8, 91633-5.
Joyner, J. P., 90085.
Johnston & Son, D. B., 91447.
Johnson, J. N., 232744-50.
Johnson, T. F., 234506-18.
Johnson, L. E., 232752.
Johnston, J. E., 90453-5 233542-4.
Johnson, W. H., 233250.
Johnson & Son, W. H., 233252-4.
Justice, John, 88705, 91167.
Judy, W. T., 236280-98, 91583.
Jutkins Bros., 91151.

Kack, Jas., Jr., 229940 to 229948, 88817.
Kane, John O., 236366.
Kail, W. D., 230240-42.
Kan. State Agr'l. College, 91225, 91629.
Karschner, Geo., 231310, 89393.
Kaufman, Martha, 89235, 90823.
Karschner, A. A., 89391.
Kays, J. B., 233004.
Karschner, A. A., & M. G., 90287.
Karstens, M. C., 90445.
Kennedy, J., 229754 to 229760, 230110, 232296, 232300-2. 232304.
Kelly, E. S., 229862-4, 88773, 90071, 90645, 234786, 91785-7.
Kerr, Geo., 236036.
Kesecker, G. F., 88677, 88873.
Keyt, C. C., 91435.
Keller, L. A., 230330, 230332, 235632-4.
Kenley, H. B., 91615.
Kearby, J. M., 89357.
Kesler, E. E., 89633.
Keyser, E. G., 232052-60, 89719-21.
Kelley, H. L., 232184-6, 89773-5.
Keegan, A. P., 89813.
Kean, Frank, 89843.
Kempf, M. M., 90019-21, 232662-8, 235684-94.
Kerr, Geo., 232616, 236672.
Kenward, G. N., 235610-4.
Kent, J. W., 235644-6.
Kilpatrick, W. F., 230046-8, 220052, 88849.
Kilpatrick, Chas., 90339.
Kingston Bro., 88717, 90815, 236534-6.
Kimm, C. E., 233754.
King, A. J., 233114-20, 90217-9.
Kirkpatrick, W. A., 88889, 230982, 230986 to 230992, 91177-9.
Kirkpatrick, E. T., 233724-34.
Kiarby, J. M., 230376.
Kinn, C. E., 234274-8, 90805.
Kirwin, M. J., 230756.
King, Boyd, 236252-4.
Killam, J. W., 231232 to 231234, 91273.
Kissick, A. J., 91683.
King, Geo. W., 231408.
Kiel, F. A., 89217.
Kirk, C. F., 89473, 89763, 235670.
Kiesling, M. R., 234702-4.
Kilpatrick Bros., 232066-8.
Kline, Jacob, 234266-8.
Klessig, L. C., 235158-64.
Knudson, Allic, S., 229730-32, 230094-6, 88695 to 88703, 88775, 88863 to 88869, 231890, 232688-90, 233580, 90833.
Knack, F. H., 232820-2.
Knapp, T. B., 90407.
Knudson, Chas. S., 90589.
Knight, A. E., 90691, 91561.
Koenig, C. H., 236126.
Kruger, Henry, 229552.
Krebill, S. S., 230744, 91487.
Krause, J. F., 231360 to 231364.
Kraschel Bros., 232288, 234684, 236680.
Kreim, S. C., 90001.
Kucera, Fred, 230954, 231578.
Kuncole, T. D., 90787.

Lane, J. F., 229742-4, 88707, 231266.
Lant, E. F., 229870 to 229876, 230228, 230620, 235068-70, 235208-10.
La Rue, E. F., 230616, 89423.
Larson, Fred, 230834, 233082, 235842.
Lawerence, L. C., 231080 to 231084, 89315-7.
Larson, O. S., 231762, 90025, 233624, 90509.
Laurie, T. E., 89353, 233458, 90607.
Lanmers John, 90075.
Lamb, A. W., 232956, 235786.
Laughney, J. N., 233038.
Lant E. F., 233448, 233452-4 90175-7, 233696, 90733.
Larnar, L. H., 90149.
Lasee, E. A., 90439. 233516.
Lahart, Ed., 233758-60.
Lamar, Len, 90793, 91697.
Larson, Chris., 234868-72, 91717-9.
Lackey, J. W., 91147.
Lasey, G. W., 91421.
Lemon & Son, 88627, 232650.
Lun, A. A., 230308, 230840 to 230842, 91741-3.
Leach & Son, R. E., 89683, 91219, 91385.
Leymon & Corley, 90061.
Leesman, 90081.
Lentz & Son, A., 233006, 235386.
Leach, R. E. & Son, 233198.
Lehman, C. N., 233350.
Lehman, J. A., 233460-8, 233922-6.
Lewis, J. H., & Son, 235328, 91457.
Lemerman, F. E., 236622-8.
Lincoln, Isaac, 235722-4, 91389.
Lindley & Sons, J. W., 229796.
Linneel, V. C., 235416-24.
Link, T. J., 88793, 89079, 232678, 233068, 91097.
Liebhart, C. F., 233856, 234104-12, 90713, 235352, 91795.
Lindstrand & Murphy, 230596 to 230598.
Little, B. W., 233708, 90551-3.
Lininger, W. M., 88935.
Lichty, D. G., 90413.
Lingle, G. M., 89347.
Lien Bros., 232996-233000, 90117, 91263.
Lineweaver, H. W., 89887-95, 232426-40.
Lien, O. O., 232492.
Livingwood, Perry, 90023, 234352-8, 235736.
List Bros., 232470, 234404, 236230, 91451, 91759-61.

Listerbarger, J. F., 91503.
Lockhart Chas. 230238, 91601.
Londen & Son, H. B., 88601, 232780-4, 91807.
Longnecker, C. E., 231728, 232920, 235040.
Lonker, Will, 90033.
Lourence & Sons, 233904.
Loder, F. N., 90725.
Lund, E. J. 230576.
Lungren, Enoch, 236630
Lungren, V. A., 236632-4.

Lyden, John, 230070.
Lyn, Grant, 230168, 91709, 91805.
Lynch, A. L., 230706 to 230712.
Lynch & Potter, 89713.
Lyman & Son, T. M., 90063, 233214-20.
Lyman, J. N., 91269.

Marts, B. C., 229680, 229726-8, 229914, 236010-2.
Martin, Rose E., 233642-4, 91555.
Maupin & Applegate, 229706.
Martinson, O. E., 90523-5, 91637.
Martin, J. A., 235030.
Martin, J. H., 229780.
Matkin, W. A., 235742-8.
Mack, G. J., 235902.
Maughas, L. O., 229848.
Mahoney, R. E., 236688
Malcolm, W. M., 230164 to 230176, 88897, 231878, 232150-8, 89753, 89757, 90715, 91371.
Mason, E. J., 88575 to 88589, 90577-81
Mathews, C. Q., 88679.
Manlove Bros., 230532, 231206, 231116-8, 89739, 89765, 233792.
Manifold, Geo. R., 230534.
Madson, A. & Son, 230614.
Mackrill, A. D., 231094 to 231096, 89327, 91729.
Mappo, Frank, 231132 to 231134.
Marshall Bros., 231302, 89133, 89293.
Manley & Co., 321336, 231530, 231750, 89475, 232176, 232318.
Mallett, H. G., 231348.
Maryme, M. F., 88929, 91007-9.
Madsen & Son, A., 89127.
Martin, J. R., 232484.
Martin, R. D. & Sons, 233126-38.
Matern & Loebig, 233190-2.
Matern, W. T., 90277.
May, O. J., 234706.
Marallas, C. L., 90333.
Means, Alex, 230248.
Merritt, E. L., 231340, 232824.
Menzel, J. H., 89219, 233070-2.
Meikle John, 89369.
Mehl, John, 90049.
Merrill, A. W., 232676.
Means, Clark, 233142.
Means, M. C., 90237-43.
Meeks, W. B., 233710, 90557, 91207.
Mead, Ira, 235354.
Menaugh, R. D., 235962, 236202-4.
Menefee, A. J. 235996, 236002-8.
Merritt C. H., 91609.
Morton S. E., 229852, 89075, 89977.
Mooney, L. A., 236200.
Moren, T. P., 229910, 88795, 234660, 236704.
Morgan, M. G. 90923.
Mossman, A. L., 230262, 230644, 231662-4, 89213-5, 89881, 89913, 232384, 232388-92, 232418, 90125, 90699, 234530, 234828, 234922, 236022-4, 236092, 91113, 91497, 91725.
Morrison, J. A.
Mossman, O. L., 230306, 233876.
Mott, L. T., 91125.
Morrison, J. M., 230360, 230546, 230610, 89109, 89165, 236582-4 91459.
Morrison, J. A., 234578-88.
Moats & Son, M. S., 230452, 231178.
Moore, H. N., 91473.
Morgan, Wm., 230754.
Morris, C. P., 91518-21.
Moyer, Chas. N., 230758, 230762, 231454, 91169.
Morrison, J. M., 91833.
Montgomery, Pat, 231124.
Morey, L. H., 231876.
Morton & Co., 89533, 90575.
Moffitt, W. H., 89617.
Morrison, Frank, 232280, 89831-3.
Morris, Chas. M., 89743.
Monahan, T. F., 232550, 232554.
Morris, R. H., 233714.
Montgomery, E. C., 233744, 90571.
Moore, R. A., 233800-2, 90601.
Monsel, J. P., 233892.
Moderow, Wm., 234038, 234042-76, 90695-7, 91645-7.
Montgomery, M., 90611, 234966, 236708
Mockey, Chas. J., 90803.
Murphy, R. W., 229494, 88609-11.
Murray & Sons, T., 229890-2, 235910, 236642-4.
Munson, G. A., 230844, 231580, 89627.
Murphy. S. R., 89433.
Munger, A. A., 232582
Murphy, D. E., 233228-30.
Munson, J. H., 91439.
Myers, B. M., 230646, 91323.
Myers, L. L., 232190-4.
Mytton, Chas., 236612-4.
McCloskey, B., 229482, to 226490, 88663-5, 230470 to 230492, 230966 to 230978, 89023-45, 89271-7, 89281-3.
McClree, S. S., 229674.
McBurnie, Rueben, 90213.
McNeil Bros., 229686, 230362, 89749-51, 90261, 234542, 236164.
McLaughlin, John, 233928-30.
McNally, J. W., 90513.
McAlister, Bruce, 229714 to 229720, 91657.
McDermot, J. D., 234620-4.
McClure, Alex, 234700, 91001.
McClelland, W. W., 229902, 231572-4, 231836.
McClelland, C., 234846-50, 91093.
McKeever, C. T., 229932 to 229940, 89687-91, 232002, 90173, 236738.
McEnery, Gray & Co., 236000.
McDole, H. S., 229976 to 22997682.
McLain, W. N., 236416-8.
McGrew, E. D., 236742-6, 91855.
McKellar, D. P., 230010.
McDermot, J. D., 91353.
McClenbruch, J. H., 230112 to 230116, 230118.
McNeil, Bros., 91577.

McGuire, James, 230116.
McAnulty, I. P., 88645, 232046-50, 897157, 89909, 235404.
McFarland Bros., 88653, 88763, 230566 to 230572, 88979, 89083, 89297, 89437, 89469, 90211, 90401, 235518, 236210-2, 91267.
McLain, J. J., 230850.
McCarty, C., 230918, 89257, 90777, 235714.
McCurdy, A., 231406, 89129, 90875, 234388, 234394, 234406-16, 91015.
McWilliams, M. A., 231412, 89883, 233146, 90249, 90249, 90263.
McGarry, T. J., 231696-704, 232456.
McNerny, Jas. B., 231734, 89557-9, 89641, 235266.
McEnery, Gray & Co., 232036.
McMahan, T. A., 232138-48.
McLeod, C. L., 232624-6.

Napin, W. M., 229898-900.
Nash & Kimmons, 230530.
Nash, T. G., 230794.
Nauman, D., 89251, 232698-700, 90215, 90411, 234214-20, 235310-24, 91261.
Nance, Tom F., 89567.
Nash, C. E., 89625.
Nelson, Peter, 88665, 88933, 233490-2.
Nelson Bros., 236192.
Nelson, S. A., 88667.
Hanman Bros., 88725.
Nelson, N. J., 231334, 89685, 231996, 232000, 233882-8.
Newton, C. A., 231848, 91229-31.
Newton, G. E., 89049.
Nelson, F. B., 89781, 236684, 91675.
Nelson, F. O., 233374.
Nelson, Oliver, 90253.
Nelson, J., 233634-6.
Newell, Geo. W., 234200-2.
Nevins, A., 90585, 235636-42, 236086, 91361.
Nelson, J., 234322.
Nickelaus, J. A., 90257.
Nidlinger, J. D., 233964.
Nicholson Bros., 234114, 90717.
Nichols, N. S., 2341246, 234824-26.
Nordstrom, Ola., 229762.
Nordyke, Geo. A., 231650, 90459, 234400, 235388, 91811.
Noland, T. E., 89943-5.
Norris, John, 232556.
Norris, N. G., 232708-10.
Norris, E. C., 233790, 233794-8, 90597.

Odle, Geo., 229806.
Odell, Wm., 230948.
Oates, Ernest, 90655-7.
Ogan, H. W., 234466, 235344-6.
Ohrman, August, 236088.
Olgasen, Sam, 89871.
Olson, C. E., 9003.
Olson, C. A., 80629, 235184-6.
Olson, O., 235854.
Olson, O. A., 91525

Orr, A. W. H., 89445.
Oxtoby, Jas., 88967.
Osborn, O. E., 230280, 88941-3, 232488, 234930, 236692-6, 90971.
Otto, Chris. 88647.
Overman, W. A., 234764, 91045-9.

Patten, E. L., 229632.
Pancake, Ernest, 229894, 230364, 231136 to 231140, 231514, 231596, 89807, 233786, 233952, 90859, 234548, 234552, 234556-60, 234672-4.
Park, J. H., 230220-22, 88919.
Patten, C. L., 88669.
Palmer, E. B., 88719, 90317.
Parman Bros., 230508 to 230520.
Patrick, J. W., 231032 to 231036, 232282-4.
Parks, Arthur L., 231100, 90297, 233868-74, 90619-27.
Paggett, P. H., 231616-32, 89511, 234974, 91307.
Panghorn, Guy, 89705, 90139.
Patrick & Son, J. R., 232608-10.
Parks, J. W., 233084.
Palmer, N. W., 90481, 236538-40.
Parks, C. R., 233896.
Parks, N., 234210-2, 235906, 236466-76.
Pancake, Ernest, 234896, 235876, 236240-4, 236478, 91441, 91467, 91545-9, 91567, 91693.
Parim, H., 91685-9.
Peterson, 229628 to 229632.
Peters, Otto, 230062-4
Peart, F. R., 230178-80, 88899, 88903-9, 89337-9.
Peck, R. T. 230446 to 230448, 231312 to 231318.
Perkins, W. B., 230700.
Pegram & Hostetter, 89377, 233718-22
Peterson, W. A., 232034.
Peterson, N. J., 89983.
Peyton, Robt. M., 89989, 90145, 236136.
Pelmulder, C., 89991, 232612.
Peterson, Gus A., 233430-2, 234172-8, 91377.
Peterson, Alfred, 234874-6.
Pease, J. M. & A. T. Pinck, 91279.
Pfeil, G. J., 230270-2.
Pfeil, S. C., 89879, 232406, 232410.
Pfander, Harry 235262-4.
Phelp, William, 91039.
Pittman, J. W., 230640, 232220, 232224.
Pike, C. R., 230848.
Pierson, O. T., 231832.
Piersol, 235864-6.
Plattenberger, R. C., 235548-62, 236030, 91501.
Plummer, R. W., 90929.
Pollock, D. J., 88703.
Ponsh, A. E., 88729, 230314, 90295, 236480.
Poe, R. L., 233482-6, 91127.
Porter & Sons, H. C., 234006-12, 234036, 90681-3.
Post & Sons, B. L., 235904.
Porter, J. C., 91077.
Poppen, J. P., 91577.
Proctor, E., 230054 to 230060.
Pritchard, I. S., 235342.
Pitchard, Robt., 230256, 91121.
Prather, W. J., 88851.
Prindle, A. H., 231426-30, 89425-7.
Preston, Lewis, 89459, 234832-6.
Prinslow, Chas., 90059.
Pratt, C. E., 232614.
Prairie Gem Stock Farm, 90711.
Purdy, Geo. H., 230450, 90283, 234910, 235292.

Putnam, W. M., 230358, 231544, 231594, 89503-5, 232412, 233412, 234030, 234782, 235780, 235792, 91011, 91145.
Purves, Geo. E., 236518-22, 91705.

Quinton, J. J., 232070-2.
Quick, R. H., 89979-81, 232594.
Quirin, Fred, 234710, 234744 to 234754.

Riting, F. E., 230230.
Ritche, W. M., 88673.
Rinehart & Slagle, 88799-801, 89067, 89201-3, 90383, 234908, 21321.
Riley, A. S., 231598, 232420, 90131, 90427, 90789.
Rice, A. B., 232026, 232486.
Rice & Hampton, 233664-6.
Richardson, J. B., 233900, 233902, 90639.
Riedemann, F. E. 234184-8.
Riese, A. J., 235294.
Rich, David, 234766 to 234770.
Richardson, D. M., 235540.
Ringheim, A. M., 90975.
Ricklin, F. I., 91651.
Robbins, W. M., 229512 to 229518, 89581, 233628, 234402.
Rogers, J. L., 233916.
Ross, D. D., 229794, 232134-6, 233266-8.
Ross, L. B., 229876.
Rosedale, Oliver, 229916 to 229930, 230410, 236048.
Root, C. E., 230140 to 230144.
Roghair, 88617.
Roberts, J. T., 88651.
Roberts, L. H. & Son, 230350, 88939, 231398, 89953, 232322-40, 232402, 234390.
Roach, J. Coy, 230828.
Roberts, John, 231444-46.
Robbins Bros., 231652, 90029, 233514, 233846.
Roberts, B. S., 89259.
Robinson & Brown, 89439.
Roghair, J., 89923.
Roof, Guy, 89955.
Roberts, W. E., 233172-84.
Royer, C. T., 234062.
Robinson, W. A., 236138-42.
Rodenbough, W. H., 236678.
Rooney, James B., 91227.
Russell, J. A. & Son, 229746, 233488, 236234.
Russell, Robert, 233906-8.
Russell, E. J., 229786-8, 88737 to 88743, 231176, 89323, 233328-30, 90311, 233894, 235926-32, 91003, 91465, 91553.
Ruby, C. B., 88619.
Russell, Arthur J., 230368 to 230372, 235492-500, 235502-16, 236160-2, 90981.
Runyon, R. D., 231198.
Russell, A. D., 89695, 232020.
Ruth, Frank, 230704.
Rude, Clint, 90079, 232840-58.
Ruffert, H. P., 90101.
Ruthrauff & Son, M. O., 90755.
Rulla, F. A., 235166, 91187.
Rule, W. A. & Sons, 236408-10, 91341.
Ryan, E. B., 230146, 231748.
Ryther, J., 89829.

Samuelson Bros., 230106, 233396, 233400-2, 233418-24, 235712, 236354, 91625.
Sandley, O. C., 230734 to 230738.
Sapp, Ira, 231586-8.
Sams, M. A., 90741.
Sabin, Chas., 90825.
Samuelson, O. E., 234784.
Samuelson, B. A., 234830, 236206.
Schwab, Geo. W., 229766, 90869, 90877, 91129
Scott, G. W., 230216.
Schrader, E. F., 230720 to 230730, 89183, 235280-6, 91245-9.
Scholes, W. W., 231020 to 231024.
Schweitzer, Fred, 231128 to 231130, 89521-7, 236130-4, 91541.
Schwab, Geo. P. & Geo. W., 231296 to 231300, 90883.
Schneckloth, Gus, 231564, 89493, 90957.
Schmidt, Otto, 89225, 235682.
Schwery, Theo., 235144-6.
Schlensig, Chas. J., 235898.
Schwartz, Phil, 91507.
Schmidley, G. W., 91831.
Searle & Sons, C. H., 88783.
Seddon, W. H., 234222.
Seckman, G. K., 230352, 83355, 233244, 234226-30, 90761, 234612, 90969, 90993, 91387, 91707.
Sebold, C. W., 230950, 233310-2, 90323, 90517, 235988-90.
Sickman, Geo. & Son, 235194, 91217.
Seaman, C. F., 89295.
Sexsmith, H. A., 235428, 91169, 91475.
Settler, Chas., 89575.
Shotwell & Menefee, 235998.
Sexsmith & Strong, 89661, 90593, 91059, 91235, 91293.
Sells, William, 90637.
Senst, W. A., 89801.
Seckman, Allen & Hess, 236090.
Seckman & Hetrick, 232386, 233278, 234224, 234858.
Seckman & Allen, 235196.
Seybert, Henry, 232814.
Seymour, I., 233304-8, 233594 to 233604.
Shaw, B. F., 229808.
Shiflett, J. B., 90203.
Shepard, Jas. K., 229990-2, 90009.
Shaver Bros., 90487.
Shaffer, R. W., 230244, 89489, 89513, 89875, 232394-6, 90849, 236018-20.
Shores, B. B., 90491-9, 233606-8, 90501-3, 90743.
Shaffer, B. A., 88753, 234638.
Shanks, James, 233568.
Sheldon Bros., 88807, 230826, 90381, 235596-8.
Sherwood, H. C., 233934.
Shorter, L. R., 230374, 233010.
Shook, Amos, 234444-6.
Shanks, W. N., 230772 to 230774, 231674-82, 89375, 90863, 234762.
Sherwood, H. A., 234570, 235546.
Shafer, B. W., 231202, 89319.
Sheeley & Son, J. M., 235484-6.
Shuck, John W., 231268 to 231274, 236334-8.

Shotswell, J., 235490.
Sheperd, J. D., 231276.
Shafer, S. B., 235528-30, 91319.
Shepherd, Jas. H., 231744, 88901.
Shepard, Chas., 235958, 91485.
Shafer, W. R., 88953.
Sherwood, H. L., 91163.
Shoup, Wm., 89011.
Shoemaker, L. G., 91251.
Sheldon, Leslie, 233196.
Shafer, R. W., 91495.
Singleton, A. E., 229708-10.
Siggelkow, H. C., 89137, 234852-6, 236038-42, 91107, 91115, 91157, 91733-5.
Seegrist, F. S., 236594-6.
Simmons, D. A., 91253.
Skaden & Son, A. B., 231278, 89381, 232618-20.
Skinner, N. E., 231372.
Skille, R. M., 89193.
Skinner, W. O., 232216-8.
Skinner, A. M., 232234.
Slater, J. W., 229734 to 229742.
Smith, S. H., 330010-12.
Smith, E. O., 88765 to 88771, 234756, 91033-7, 91493.
Smith, O. G. & Son, 230600, 230740, 232458-60, 91653-5.
Smith, J. E., 230898, 89835, 89839, 232308-10, 235382, 235964-6.
Smith & Son, C. S., 231338.
Smith, Augustus, 231850-62.
Smith, Clyde N., 88923.
Smith & Son, N., 88973.
Smith, Dar B., 89729-35.
Smith, D. H., 89779, 236428.
Smith, T. M., 233044-6.
Smith, E. W., 734128-34.
Smith, Elias, 90735.
Smith, Arthur C., 236342.
Smith O. G., 234780, 91065-9.
Smalley & Sons, W. W., 235268.
Smith, N. J., 91681.
Snyder, J. D., 230236.
Sneed, Harry, 89565.
Soesbe & Son, G., 229822-4, 88755-7, 90461.
Southcott, Fred, 230386 to 230392, 90561.
235384, 235652, 236312, 236562,
Sowers, C. R., 230628.
Sormeland, Aug., 230784 to 230786.
Sollenbarger, R. S., 233410.
Sakotka, Chas., 235968-70.
Speaks C. E., 229850.
Spear, James J., 230266.
Springer, Fred O., 89761.
Spiers, John C., 90289.
Spiers, Geo. W., 90291, 234078-82, 234096-100, 90709, 234686-92.
Spencer, M., 235172, 236646-62.
Stenfield, H. C., 229778, 229782-4, 88733-5.
Strain, A. V., 234280-94, 90807-9.
Stratton, I. P., 230018, 233298-302.
Staufacher, A. F., 235908.
Stroh, J., 230026, 230050.
Strand, J. E., 235874.
Stark, Fred, 230250.
Storing, T. W. 235844-6.
Stout, W. F., 230258.
Stanfield, H. C., 235706-8, 91383.
Stewart, S. W., 88675, 231724, 89547, 234040, 234232, 236070, 91539.
Sterling, John & Son, 235522-4, 91313.
Stratton & Co., I. P., 88843.
Stolt, S. S., 235370.
Stewart, J. G., 88883.
Stutt, A. E., 235168.
Studebaker, D. E., 230860.
Stow & Gingrich, 234462, 234608.
Stoner, S. D., 230862.
Stoners Sen. T. W., 233960-2, 233966, 234002, 90679, 234628-30.
Stout, C. M., 230906 to 230908, 89253-5, 90595.
Staadt, J. F., 233670-2, 233676-86, 90529-31.
Steinbach, Fred, 230996, 89793, 90693.
Strong, J. C. & Son, 90479.
Streeter, G. J., 231102.
Stephens, A. A., 90309.
Stanbus, N. D., 231142, 231508-10, 232502-4.
Stocum, A. P., 90155-7.
Strong, F. A., 231210, 89107, 233016, 234972, 234976, 235148.
Staples, W. A., 233322, 90327, 90765.
Stodder, J. F., 231304, 231374, 232702, 232706.
Stauffer, D. S., 232882-96.
Stephenson, W., Bros., 231366, 89671, 231946, 89877.
Struble, & Son, L. B., 232714.
Stevens & Son, C. N., 231568.
Streeter, James, 232462-6, 234654.
Stewart, J. H., 231592.
Stevenson, O. R., 232398, 232404, 233740, 234724-628.
Stude, Henry, 89059.
Stanscll & Metern, 90087, 233002, 233570, 90821.
Steele, Ross, 89267, 89915.
Stauffacher, A. F., 89969-71 89975, 232982, 233346, 233518, 234324.
Stewart, Bros., 232044.
Stolt, E. A., 89957, 232540-2.
Stimson, J. H., 232240.
Sutter, Wm., 88879.
Summers, Grant, 231438-42.
Sundell, A. T., 236608.
Sweeney, O. M., 231122, 235992.
Swale, C. J., 231874.
Sweeney Bros., 89383, 233040, 90191.
Swain, C. R. 90631.
Strong, F. A., 236308-10.
Stephenson, C., 236542-4.
Stoner & Son, T. W., 90959.
State Agri. College, 91053.
Sylvester, F. P., 231160 to 231170, 89361, 89399.
Synicox, A. H., 91355.

Taylor, F. S., 229532, 488643, 230944,
Tarbell, E. M., 230742.
Talladago College, 89055.
Taber, W. P., 89087.
Taylor, John W., 89185, 89795, 233398, 233498-500, 233502 234760, 236736.
Taylor, W. C., 89405.
Tate, Z. B., 89537.
Taylor, John J., 90423.
Teagarden, T. P., 230[illegible]
Terrell, W. J., 230[illegible]
Terry, I. E., [illegible]
Templin, H. M.
Thomas, L. E., 2
91149.

Thomas, B. F., 229878.
Thomas Chester, 230104, 230282, 230286, 88747, 89403, 90167, 90767-9.
Thompson, Stanley A., 234256.
Thompson Bros. Wm., 230284, 230296-8, 91365, 91631
Thomas, E. I., 90535.
Thomas Arthur, 88859.
Thompson, Jno. W., 90887.
Thoman, Wm, 230602.
Thomas & Hoysett, 89769, 235142, 235602, 236524-32, 91175.
Thomas, D. A., 230714 to 230718, 230846, 89173-7, 234296-300.
Thomas, Chester, 235654, 91367.
Thomas, J. W., 230768, 233572-4, 234698, 90999.
Thompson, H. F., 91713.
Thompson, H. P., 231896-900, 89307,
Thomas, Wm., 79099.
Thornburg, C. C., 232246-78, 89815-27.
Thompson, Geo. P., 233314-6, 235814-6.
Tillman S. J., 88631, 234424.
Tickler, H. Arthur, 231346.
Tillman, O. P., 89329.
Lighs, J. C., 234590-602, 90961, 91419, 91843.
Tigges, W. F., 236226-8.
Townsley & Son, W. P., 231190, 89693, 232004-6.
Toomer, Frank, 231414-6, 90325.
Tompkins, Clark, 89495, 236144-56.
Tosh, J. A., 233140, 90235.
Toop, T. N., 235576.
Tryon, John H., 230384, 233626, 233630-2, 235588.
Trimble, J. W., 230764 to 230766.
Trim, C. R., 232754-76, 90301.
Troyer, J. D., 232968.
Triplet, J. T., 233354-8.
Trone & Sons Geo. W., 235278.
Tripper, J. R., 228558.
Turner, Ira L., 229684.
Turner, W. R., & Son, 229692, 233756, 234032, 235048-52, 235308.
Tucker, W. J., 230066, 232016-8, 234916.
Tucker, W. B., 89163.
Twedt & Son, M. T., 88809, 90027, 90051, 90441, 236044-6, 236050, 236054-8.
Twiford, J. H., 230960.
Twinen, T. T., 235858.
Tyson Bros., 230188 to 230206, 230956 to 230958, 88913-5, 234306.
Tyler, John, 89541.
Tyler, William C., 234614-6.

Unitt, W. G., 229500, 230604, 231774-6, 90063, 236198, 91309.
Unis of Mo., 231046 to 231050, 89301.
University of Ill., 234650-2.
Underwood, G. W., 233078, 236438-42.
University of Nebr., 90457, 233546-54, 234574-6.

Vanderhyde, F. S., 229798, 89195, 89543, 232378-80, 90783, 90865, 91437.
Vandergrift Bros., 88723.
Vance, R. R., 233804, 90603.
Van Patten, Gilbert, 230648 to 230650, 231816, 89485, 89613-5, 89613-5, 89791, 232964, 233848, 235718, 235794, 236384, 91221, 91535.
Van Meter, W. H. & A. D., 231784, 89591-609, 90505.
Van Dorèn, 232716.
Veak C. E., 231086, 231634, 89583, 90303-5, 91061.
Veenker, R. C., 231212, 231218 to 121224, 252830-8, 90347, 235190, 91667-9, 91673.
Veeder, Fred C., 233270-6.
Vollanweider, F. A., 231186.
Vogo, A. N., 231332, 233618.
Von Seggern Bros., 231788, 90005, 232634-8.
Vogel, J., 89337.
Vosika, J. J., 232816, 236610, 91783, 91789-93.
Voorhees, A. S., 235616.
Vrtiska, Frank, 234610, 236068.

Walsh, E. B., 233645.
Walker, D. D., 229502, 88615, 232736, 232924-30, 235206.
Warwey, Frank, 223746, 91043.
Waltemeyer Bros., 90565-7, 234812, to 234822, 91087.
Walker & Son, O., 229930, 88841, 231378, 231636, 89413, 89515-9, 234034, 90685.
Watt & Eaust, 230016, 89755, 90719-21, 234676.
Wade, Geo., 90659.
Ward, J. T., 230020 to 230030.
Walker, J. B., 234432-8.
Wambeck Co., 230074 to 230086, 88855 to 88859.
Walker, J. J., 235394-400.
Waldo, W. F., 230108, 230612, 89931, 90069, 233076, 90723, 90747, 236166.
Watson, H. E., 235462-4.
Watson Bros., 230148, 230176, 230380, 230382, 230536, 235372, 235862, 91469.
Ward Bros., 235856.
Walkinshaw, Wm., 230522 to 230528.
Ward, D. M., 236350-2.
Warnock, Wm., 89125, 89885, 235526, 235818-24.
Wall & Son, Geo., 91013, 91019-21.
Warren, H. E., 9299.
Watkins, S. H., 91123.
Warner, Chas., 89325, 231994.
Walker, D. D., 91223.
Wallace, J. H., 89467.
Wallace, C. E., 89553.
Wallace, Clarence, 90771, 235300-6, 235788, 236554, 91731, 91841,
Wallace, W. H., 231930-2.
Wagner, J. H. B., 232168-74, 233262.
Watts & Dunlap, 89987, 232576.
Watson, R. W., 232478, 235224-40.
Warrick, C. A., 233332, 90331.
Walden, C. E., 90151-3.
Walker, C. H., 90271-3.
Waltersdorf, H. F., 233524, 233530-8, 90801.
Weddige, W. H., 229536 to 229540, 232314.
Wenzel, August, 91563.
Wert, Roy E., 229624.

Wehr, J. E., 229652 to 229664, 235152, 235362-8, 235376-80, 91183, 91239, 91289.
West, W. H., 230132.
Weast, W. W., 88781.
Weaver, S. C., 88803.
Wendt, W. J., 230638, 230642, 231534-38, 90035, 233390-4, 90373-7, 234448, 235894, 90921.
West, O. S., 230962, 231822, 89199, 8961921, 99911, 90093, 90449, 234252, 90675-7, 90739, 90779, 90797, 91817, 91823.
Welsh, J. C., 231356.
Welch, I. C., 236032.
West, C. M., 231570.
Welch, S. I., 236502, 91699.
Werz, L., 231638-48.
Westenhorf, B. H., 231732.
Wellman Bros., 231746, 90077, 232826-8, 91331.
Welsh, B. W., 231834, 231838-40.
Wellendorf, John, 899277, 91555.
Wernsman, Jacob, 232628, 233014.
Webb, W. H., 233008.
Weaver, Harry, 233144.
Weiand, R. J., 90201, 90319-21.
West, W. S., 234370, 234380-2.
Weighton, John, 235170.
Weber, Henry, 235720.
Wernimont, H., 236356-60.
White, W. R., 229434, 88591, 233032-4, 229842, 88759, 234562-4, 90933.
Wheeler & Sons, W. H., 230788 to 230799, 89985.
Whittaker, S. A., 89707.
White, Grant, 235590-4.
Whitman, M., 90037, 237692.
White & Dewey, 232586, 234680, 91559.
Whitman, Alvin, 90207.
White, Geo., T., 231432.
Whitrock, 88715.
White Bro., 230182-88, 235618-30, 91345, 91357-9, 91363.
White, J. S., 235534.
Whittier, W. C., 236748.
White, L. H., 91455.
Whitney, W. C., 91639.
Wilson, W. D., 229504 to 229410.
Wilson, O. N., 90773-5.
Wilhite, Archie, 229560, 235570.
Wickre, H. O., 234914.
Wilken, John, 229646 to 299650, 90031, 90669-73.
Winter, W. R., 235330.
Winter, E. D., 236232.
Wilcox, Philo, 229830-2, 236110-6, 91527.
Willman, Henry, 236344.
Wightman, M. L., 89935, 231144-6. 232506-12.
Wilson, Mike, 91393.
Wilson, J. B., 229912.
Wilson, D. R. & Son, 230144, 232530-2, 233614, 233652, 90519, 254332, 234336-40.
Wingerd, A. B., 233936, 236300, 91585-95.
Williams, Jas., 233620, 234730 to 234742, 235896, 236208, 236604-6, 91765, 91769-71, 91777-81.
Wilson, Hosea, 88727, 91199.
Wilkson, Sam. O,, 230806 to 230812.
Willey, L. W., 230814, 89171, 89385.
Wilcox, W. W., 230910 to 230912, 236118.
Wiggins, J. P., 232344.
Wiley, C. W., 90403-5.
Wilson, I. J., 231826-8, 89623 232312.
Wilson, A., 88937.
Wilson & Reed, 89321.
Wilson, H. B., 89333.
Wilson, J. T., 232086-8.
Widle, R., 232198-200, 236426.
Wilkins, N. J., 233320, 233326, 233334, 235648.
Willsie, G. H., 232568-70, 91619.
Wilson, R. E. L., 232574, 233762-4, 90583, 236318-20.
Woods, L. L., 229566, 229574.
Woodall, T. I., 88777.
Woolridge, C. C., 230892, 89245.
Worrell, L. F., 89131, 232090-114, 89737, 23376-8, 233386-8.
Wolfe, C. W., 89499.
Woodsworth, C., 232196, 89777.
Woolman, Geo. H., 232978.
Woodland Farm Co., 90171.
Wolloway, W. V. B., 233698, 90547.
Woolen, L. C., 90885.
Woodard, R. B., 90891. 234452-6.
Wright, C. A., 231490-500, 89461-3, 90555.
Wrenn, T. H., 89573, 232480, 90737.
Wright, John, 232476, 236556.
Wood & Savyer, 234790-92.
Wreath, W. H., 234864-6.
Wynegan, J. A., 91835-7..

Young ,E. E. & N. T., 229522.
Young, J. M., 230038-40, 90255, 90539.
Young, S., 230356, 233360-4, 90357.
Youngquist, R. N., 230994, 91063.
Young, E. L., 231464.
Yeager, Frank H., 232212-4.
Young, R. T., 234662.

Zimmerman, A. W., 232074, 89725, 232932-40.
Zimmerman, P. W., 90091. 89645-59. 234372-8.

636.41 D96 V35

a39001 007470308b